This is a reproduction of a library book that was digitized by Google as part of an ongoing effort to preserve the information in books and make it universally accessible.

Google books

https://books.google.com

A 444165

Digitized by Google

THE UNIVERSITY OF MICHIGAN LIBRARIES

Digitized by Google

Digitized by Google

Digitized by Google

U
1
.G7
A33
1952

ARMY CATERING CORPS

Within a circle inscribed "Army Catering Corps" surmounted by a crown, an ancient Grecian brazier.

Agents—Messrs. Glyn, Mills & Co., Holt's Branch.

Regimental Depot—Depot Wing A.C.C. Training Centre, Blenheim Barracks, Aldershot, Hants.

Regimental Journal—The Army Catering Corps Journal.

Regimental Association—Army Catering Corps Training Centre, St. Omer Barracks, Aldershot.

For Record Office ... ... *see* column 2903.
For Regimental Pay Office ... ... *see* column 2912.

Uniform—Blue. *Piping*—Pigeon Grey.
Facing Colour—Pigeon Grey.

Colonel Commandant ... Gale, Maj.-Gen. (Hon. Lt.-Gen.) *Sir* Humfrey M., *K.B.E.*, *C.B.*, *C.V.O.*, *M.C.*, ret. pay., Col. Comdt., R.A.S.C., *p.s.c.*, *n.s.* 1/2/46

Officer Commanding Regimental Depot ... Holder, Lt.-Col. (*temp.*), D. A., *M.B.E.*

Colonel.

Byford, R. A. A., *C.B.E.*, *M.V.O.* 5/8/48

Lt.-Colonels.

Wolsten-Croft, C. R., *O.B.E.* (*T/Col.* 15/9/51) 5/8/48
Peck, A. 5/8/48

Majors.

Scarisbrick, H. (*T/Lt.-Col.* 1/11/47) 1/7/46
Witpen, V. H., *M.B.E.* (*T/Lt.-Col.* 1/3/46) 1/7/46
Bowles, J. E. (*T/Lt.-Col.*) 15/1/47 4/9/51
Thompson, G. C. 28/3/47
Ramsay-Fairfax, J. W. 14/11/47
Holder, D. A., *M.B.E.* 23/2/48
Thomas, W. P. C. 17/4/48
Daniel, W. R. 16/8/48
Saunders, H. F. 12/9/48
Owens, R. R., *O.B.E.* (*T/Lt.-Col.* 8/8/50) 18/12/48
Payne, J. W. (*T/Lt.-Col.* 20/5/50) 30/4/49
Hayward, L. E. 29/5/49
Anderson, G. M. 3/1/50
Gregory, A. F. 1/2/50
Ritchie, P. B. 4/2/50
Curry, L. C. 3/5/50
Deller, F. 4/9/50
Sindall, B. A. 4/9/50
Guest, W. E. 4/9/50
Pearman, W. H. 4/9/50
Rouleston, H. 13/3/51
Dixon, W. J. 9/4/51
Vincent, J. T. E. 29/8/51
Wilton, D. H., *M.M.* 20/11/51
Decker, H. A. 31/12/51

Captains.

McAdam, P. B. S. 1/7/46
Madrell L. E. (*T/Maj.* 21/11/49) 1/7/46
Noon, N. (*T/Maj.* 6/11/47) 1/7/46
Wilson, P. J. (*T/Maj.* 12/9/49) 11/7/46
Heelas, D. E. N. 26/7/46
McNab, J. (*T/Maj.* 1/11/47) 21/8/46
Harwood, K. S. (*T/Maj.* 6/4/48) 11/3/47
Grichton, P. 20/3/47
Monk, R. T. (*T/Maj.* 7/8/51) 31/3/47
Adams, R. G. 23/4/47
Forshaw, H. 5/6/47
Chittock, J. W. (*T/Maj.* 17/9/51) 6/9/47
Thomas, J. E. (*T/Maj.* 4/1/50) 27/9/47
McKeon, T. (*T/Maj.* 8/8/50) 11/11/47
Chubb, P. J (*T/Maj.* 12/12/45) *p.s.c.* 30/11/47
Cranham, R. G. (*T/Maj.* 1/8/45) 27/1/48
Durrant, A. F. 13/4/48
Gibson, A. V. 28/6/48
Minardi, C. (*T/Maj.* 3/4/50) 27/11/48
Gaunt, F. A., *M.C.* 28/11/48
Murphy, G. K. 25/4/50
Baxter, G. 25/8/50
Hare, W. R. 4/9/50
Williams, J. H. J. 4/9/50
Hyne, I. F. 21/2/51
Nicholson, P. L. 31/5/51

Lieutenants.

Bentley, D. L. 20/9/47
Williams, B. G. 7/12/47
Sampson, T. 24/3/49
Hudson, R. K. 7/10/50
Archer, D. E. T. 23/12/51

Quarter-Masters.

Brickles, R. T. 12/7/49 *maj.* 4/1/52
Loveridge, H. C. 12/7/49 *maj.* 14/12/51
Evans, R. F. 12/7/49 *maj.* 21/10/51
Gardner, A. H. 12/7/49 *capt.* 21/7/49
Barnard, D. A. *capt.* 12/7/49
Kimberley, R. R. *capt.* 17/4/51

Digitized by Google

Captains.

Sidwells, G. A. 14/6/42
Hubberstey, J. (*T/Maj.* 10/12/49) 17/2/43
Hawkins, J. A. (*T/Maj.* 4/2/49) 14/3/43
Lyons, G. H. 1/5/43
Shaw, A. N. 17/9/43
⚔Kendrick, T. W. (*T/Maj.* 1/2/49) 26/10/43
Coffee, J. W. (*T/Maj.* 10/9/50) 2/12/43
Smith, A. P. (*T Maj.* 10/10/49) 9/3/44
Marks, F. M. 5/8/44
Kingston, H. (*T/Maj.* 27/1/49) 8/12/44
Duncan, J. (*T/Maj.* 1/2/49) 27/2/45
Nicholson, A. P. (*T/Maj.* 19/3/45) 19/3/45
Merritt, R. C. D. (*T/Maj.* 19/3/45) 19/3/45
Thomas, A. E. (*T/Maj.* 19/3/45) 19/3/45
Singer, I. (*T/Maj.* 22/4/45) 22/4/45
Saunders, A. W., *T.D.* 6/7/45
Dearnley, H. R. (*T/Maj.* 16/3/51) 25/9/45
Horn, F. W. (*T/Maj.* 1/2/49) 9/10/45
Goldstein, J. F. 5/12/45
Burford, S. B. (*T/Maj.* 8/2/46) 8/2/46
Houghton, W. (*T/Maj.* 10/2/49) 1/4/46
Wheater, J. E. 15/7/46
Jones, F. C. (*T/Maj.* 1/8/46) 1/8/46
⚔Thiem, L. W., *M.B.E.* (*T/Maj.* 1/8/46) 1/8/46
Crocker, T. F. S. (*T/Maj.* 30/6/47) 15/12/46
Miller, A. G. 24/8/47
Rousell, A. J. (*T/Maj.* 12/1/49) 26/9/47
Porteous, L. J. 1/11/47
Howell, L. W. (*T/Maj.* 21/7/50) 1/11/47
Humphreys, R. H. 1/11/47
Hughes, R. F. 1/11/47
Bozzard, W. S. E. 1/11/47
Chambers, H. E. (*T/Maj.* 1/11/47) 1/11/47
Parker, R. J. 1/11/47
Hallwood, G. E. 1/11/47
Boothroyd, C. F. 1/11/47
Weaser, H. A. G. 1/11/47
⚔Williams, J. P., *M.C.* 1/11/47
Pavitt, R. L. 1/11/47
Faulkner, E. F. 1/11/47
⚔McGrath, H. A. 1/11/47
Lewis, E. J. H. 1/11/47
Tegg, E. J. F. 1/11/47
Shorrocks, E. J. 1/11/47
Waterhouse, C. 17/11/47
Papworth, J. J. 1/11/47

Captains—contd.

Durrant, H. C. B. 9/1/48
Lack, R. P. 15/4/48
Silk, A. A. 20/6/48
Durbridge, R. E. 22/7/48
Palmer, B. E. 18/8/48
Atkinson, M. F. 10/10/48
Twyford, A. E. J. 6/11/48
Bisset, A. R. 7/11/48
Fidal, A. J. 13/12/48
Grant, C. 29/12/48
Harris, W. H. 1/1/49
Thomas, G. E. 10/1/49
Bassano, B. R. 16/1/49
Burcher, P. C. 30/1/49
Bristow, A. R. 6/2/49
⚔Fortune, M., *M.B.E.* 14/3/49
Smith, R. A. 20/3/49
Seale H. L. 10/4/49
Catlow, H. (*T/Maj.* 5/12/46) 24/4/49
Roberts, E. R. 29/4/49
Stroud, R. E. 8/5/49
Rolph, G. S., *M.C.* 8/5/49
Parker, C. A. E. 25/6/49
Chase, H. W. J. 1/9/49
Dawes, B. E. 13/9/49
Thomson, J. 13/1/50
Duvall, F. A. J. 12/2/50
Shadbolt, A. S. 1/4/50
McLoughlin, T., *M.B.E.* 18/4/50
⚔Fare, F. C. E. 30/4/50
Green, H. 28/6/50
Lawson, M. S. 2/7/50
Tyrie, W. M. B. 3/9/50
Black, J. H. 1/10/50
Broughton, A. 20/11/50
Baughan, H. E. 13/1/51
Hunt, A. C. B. 23/1/51
Phillips, R. A. 16/2/51
Johnson, G. 5/4/51
Norman, P. H. 14/5/51
Stevenson, J. D. 16/8/51
Loosemore, R. J. 3/9/51
Wilshaw, H. E. N. 27/9/51
Stannard, G. H. 29/9/51
Tyler, J. R. 6/10/51
Cooper, P. F. 12/10/51
Syme, T. W. 19/10/51
Criss, W. 10/11/51

Captains—contd.

Felce, A. 6/1/52
Barnicoat, F. L. 9/1/52
Geldart, G. A. 4/3/52

Lieutenants.

D'Amato, V. H. J. 8/11/44
Coombes, F. H. (*T/Capt.* 16/9/47) 10/2/46
Sandys, W. E. (*W.S./Capt* 20/9/47) 30/7/46
Hickman, R. P. (*T/Capt.* 2/1/48) 12/10/46
McCrum, H. (*T/Capt.* 15/10/47) 15/10/46
Bernstein, S. (*T/Capt.* 16/6/47) 16/10/46
Dicks, F. J. (*T/Capt.* 10/11/51) 17/6/47
Learmonth, J. M. (*T/Capt.* 4/10/49) 20/9/47
Kirk, G. A. (*T/Capt.* 28/2/51) 19/1/48
Eden, R. 9/7/48
Woodhouse, T. P. (*T/Capt.* 10/10/51) 27/10/48
Chamberlain, A. (*T/Capt.* 2/5/50) 31/1/49
Bishop, L. N. 9/3/49
Wells, D. 17/5/49
Middleton, J. 11/6/49
Marlow, H. R. W. D. (*T/Capt.* 22/8/51) 15/10/49
Billam, T. W. J. 29/10/49
Pearcey, J. W. D. 13/2/50
Appleby, C. T. (*T/Capt.* 8/1/52) 5/3/50
Young, D. R. 2/4/50
Murphy, J. K. (*T/Capt.* 10/8/50) 30/4/50
Morgan, A. V. 1/6/50
Jones, A. E. 8/6/50
Adams, R. K. (*T/Capt.* 21/5/51) 9/8/50
Macaulay, W. G. 26/10/51
Munday, L. R. 14/11/50
Gore-Brown, R. 28/12/50
Morris, F. A. 5/2/51
Arymar, A. S. (*T/Capt.* 14/1/52) 7/3/51
Moritz, G. P. G. 11/3/51
Carter, J. B. 7/5/51
Gibson, A. 17/6/51
Hyde, I. 20/6/51
Barrigan, V. C. 2/7/51
Wisbey, E. G. 6/11/51
Wood, J. I. 23/12/51
Biggs, J. R. 3/1/52
Heron, A. E. 21/2/52

2nd Lieutenants.

Last, N. 27/6/50
Jones, C. J. A. 29/7/50

Digitized by Google

83 96AA5 2 013 1 XL 2044

Regular Army Emergency Officer

Quarter-Master.

Cook, H., *lt.* (*T*/*Capt.* 12/3/51) 15/1/48

Regular Army National Service Officers

2nd Lieutenants.

Lee, V. B.	15/7/50
Brown, J. A.	20/1/51
Slaney, P. (*T*/*Lt.* 16/12/51)	20/1/51
Sloan, W. G.	24/2/51
Tims, M. D. (*T*/*Lt.* 23/8/51)	24/2/51
Roe, A. R. (*T*/*Lt.* 11/12/51)	28/4/51
Simpson, D. S. B. (*T*/*Lt.* 15/11/51)	28/4/51
Yeates, R. K.	28/4/51
Brooks-Ward, R. S.	12/5/51
Broom, D. M.	12/5/51
Wilsher, A.	12/5/51
Taylor, J. G.	26/5/51
Greenwood, B. J.	9/6/51
Ponsford, N. W.	9/6/51
Sindall, B. L. (*T*/*Lt.* 10/12/51)	9/6/51
Robinson, P. D.	23/6/51
Burt, B. W.	7/7/51
Smith, V. D. C.	4/8/51
Morgan, C. R.	22/9/51
Stocks, P. H.	22/9/51

SUPPLEMENTARY RESERVE

Major.

Graham, F. C.	10/8/50

Supplementary Reserve National Service Officers

2nd Lieutenants.

Armstrong, I. G. (*A*/*Lt.* 16/7/51)	16/7/49
Lambert, M. M. (*A*/*Lt.* 13/8/51)	13/8/49
Jonas, J. B. (*A*/*Lt.* 12/11/51)	12/11/49
Chapman, M. W. (*A*/*Lt.* 12/11/51)	12/11/49
Keble, J. A.	17/12/49
Stern, H.	7/1/50
Neil, A. (*A*/*Lt.* 4/2/52)	4/2/50
Simpson, P. D.	22/4/50
Milsom, G. M. W.	22/4/50
Portman, C. B.	6/5/50
Emus, A. H.	6/5/50
Hall, J. A.	6/5/50
Neville, B.	3/6/50
Thrale, R. W.	29/7/50
Oldfield, B. W.	16/9/50
Exley, D. A.	16/9/50
Hall, C. M.	21/10/50
Smith, D. C. H.	14/4/51

TERRITORIAL ARMY

Captains.

Humbert, O. F	9/10/48
Fowler, G.	10/1/49
Smith, G. A., *T.D.*	12 4/49
Bertorelli, R.	27/7/50
Ingram, D. McG.	8/8/51
Cave, A. E.	19/10/51

Lieutenant.

McGrath, H. G.	11/12/44

2nd Lieutenant.

Brydon, W. G.	3/7/50

Digitized by Google

HIGH COMMISSION TERRITORIES CORPS

GENERAL SERVICE CORPS

The Royal Arms

For Record Office ... ... *see* column 2907

WEST AFRICAN FORCES

GENERAL LIST

Name and Rank.	Date.	Date of Appointment to West African Forces.
Otu, Lt. (*T/Capt.* 21/4/49) S. J. A.	3/3/41	3/3/41
Ankrah, Lt. J. A.	3/3/41	3/3/41
Michel, Lt. (*T/Capt.* 1/2/49) J. E.	27/11/41	27/11/41
Bassey, Lt. W. U.	30/6/41	30/6/44
**Bruce, Lt. E. K.	12/5/50	30/4/49
Ademulegun, Lt. S. A.	30/11/49	11/6/49
**Aguyi-Ironsi, Lt. J. T. U.	12/6/49	12/6/49
Aferi, Lt. A. N.	31/1/52	22/4/50
Shodeinde, Lt. R. A.	18/8/50	22/4/50
**Awhaitrey, Lt. B.	11/7/51	20/1/51
**Hansen, 2 Lt. D. A.	20/1 51	20/1/51
**Bruce, Lt. C. C.	27/2/52	14/4/51
**Crabbe, 2 Lt. A.	3/11/51	3/11/51

Digitized by Google

QUEEN ALEXANDRA'S ROYAL ARMY NURSING CORPS

The Cypher of H.M. the late Queen Alexandra, combined with the Dannebrog, the whole within a laurel wreath inscribed with the Corps motto "Sub Cruce Candida" surmounted by a crown On the lower portion of the wreath a scroll inscribed "Q.A.R.A.N.C."

Regimental Depot—The Depot and Training Establishment, Q.A.R.A.N.C., Queen Alexandra Camp, Hindhead, Surrey.

Regimental Association—Queen Alexandra's Royal Army Nursing Corps Regimental Association: 20 John Islip Street, Millbank, S.W.1.

Record Office ... ... *see* column 2905.
For Regimental Pay Office ... ... *see* column 2912.

Uniform—Dark Grey. *Facing Colour*—Scarlet.

Allied Corps

New Zealand Army Nursing Service

Colonel-in-Chief.
H.M. Queen Mary.

Colonel Commandant.
Dame Louisa J. Wilkinson, *D.B.E.*, *R.R.C.* (*Ret. Pay*)... 1/2/49

Officer Commanding Regtl. Depot ... ... Gillespie, Col. H. S., *M.B.E.*, *R.R.C.*, Q.A.R.A.N.C.

Brigadier.

Thomson, Dame Anne, *D.B.E.*, *R.R.C.*, *K.H.N.S.* (*Matron-in-Chief and Director of Army Nursing Services*) 23/7/48

Colonels.

Dyson, E. M. B., *O.B.E.*, *R.R.C.* 23/7/48
Watson, A. S., *R.R.C.* 1/4/50
Gillespie, H. S., *M.B.E.*, *R.R.C.* 1/4/50
Morgan, G. E., *R.R.C.* 1/4/50
Soutar, M. A. V., *R.R.C.* 1/4/50
Johnson, C. M., *R.R.C.* 19/8/51

Lt.-Colonels.

Dexter, A., *R.R.C.* 1/4/50
Smith, F. M., *R.R.C.* 1/4/50
McHardy, E. D. A., *R.R.C.* 1/4/50
Dunn, J. A., *A.R.R.C.* 1/4/50
Brady, K. M., *R.R.C.* 1/4/50
Smyth, N. K., *R.R.C.* 1/4/50
Watson, O. M., *O.B.E.*, *R.R.C.* 1/4/50
Bampton, N. P. de B., *R.R.C.* 1/4/50
Parker, H. M., *A.R.R.C.* 1/4/50
Hanney, D., *A.R.R.C.* 1/4/50
Badgley, M., *A.R.R.C.* 1/4/50
Reynolds, E. G. M., *M.B.E.* 1/4/50
Dawe, E. M. E., *M.B.E.*, *R.R.C.* 1/4/50
Cocking, G., *R.R.C.* 1/4/50
Rose, L. M., *R.R.C.* 1/4/50
Wakeham, D. O., *R.R.C.* 16/4/51
Stirling, E. J., *R.R.C.* 30/6/51
Hobbs, M., *R.R.C.* 19/8/51
Somerville, E. M., *A.R.R.C.* 23/11/51
Webster, B. M., *A.R.R.C.* 7/1/52
Mackaness, E., *A.R.R.C.* 9/1/52

Majors.

Hazlett, I. B., *A.R.R.C.* 1/2/49
Ferrier, B. L., *A.R.R.C.* 1/2/49
Hughes, S. E., *A.R.R.C.* 1/2/49
Owen, E. H., *A.R.R.C.* 1/2/49
Coneys, C. M., *A.R.R.C.* (*T*/*Lt.-Col.* 29/1/52) 1/2/49
Lister, D., *A.R.R.C.* 1/2/49
Thomson, M. J., *R.A.C.* 1/2/49
Richards, D. E., *A.R.R.C.* 1/2/49
Widger, P., *R.R.C.* (*T*/*Lt.-Col.* 16/4/51) 1/2/49
Hudson, M. H. A., *R.R.C.* 1/2/49
Bokenham, C. M., *A.R.R.C.* 1/2/49
Johnson, D. A., *R.R.C.* 1/2/49
O'Conner, M. E., *R.R.C.* 1/2/49
Phillips, K. E., *A.R.R.C.* 1/2/49
Mellor, J. E., *A.R.R.C.* 1/2/49
Wilkins, P. E., *A.R.R.C.* 1/2/49
Luxton, G. M., *A.R.R.C.* (*T*/*Lt.-Col.* 1/11/51) 1/2/49
Neale, E. M., *R.R.C.* 1/2/49
Cowan, K. G. 1/2/49
Skehan, M. M. B., *R.R.C.* 1/2/49
Skehan, L. M. B., *A.R.R.C.* 1/2/49

Majors—contd.

Whale, H. E. *R.R.C.* 1/2/49
Maultby, A. D., *A.R.R.C.* (*T*/*Lt.-Col.* 4/4/51) 1/2/49
Blair, K. M., *A.R.R.C.* 1/2/49
Heafey, H. 1/2/49
Creagh, M. F., *A.R.R.C.* 1/2/49
Everett, J., *A.R.R.C.* 1/2/49
Douglass, D. W., *R.R.C.* 1/2/49
Condon, J. C. 1/2/49
Howe, J., *A.R.R.C.* 1/2/49
Miller, L. E. 1/2/49
Pullom, E. 1/2/49
Birdsall, M., *R.R.C.* 1/2/49
Hayes, A. T. 1/2/49
Scruton, I. I. 1/2/49
Cozens, F. B., *A.R.R.C.* 1/2/49
Jolly, E. F. W. M., *R.R.C.* 1/2/49
Kneebone, M. B. 1/2/49
Flower, L. M. 1/2/49
Gaunt, E. M. 1/2/49
Davis, R. C. 1/2/49
Mallett, M. F. 1/2/49
Fitzpatrick, B. M. 1/2/49
Condon, M. A. J 1/2/49

Digitized by Google

Queen Alexandra's Royal Army Nursing Corps—*continued*

Majors—contd.

Clark, G. M. 1/2/49
Warner, E. W. R., *A.R.R.C.* 1/2/49
McGearey, A., *M.B.E.*, *A.R.R.C.* 1/2/49
Walsh, E. M., *A.R.R.C.* 1/2/49
Holmes, M. E. 1/2/49
Wallace, E. V. 1/2/49
Davey, Y. K., *R.R.C.* 1/2/49
Canny, J. M., *R.R.C.* 1/2/49
Walshe, W., *R.R.C.* 1/2/49
Ray, G. S., *A.R.R.C.* 1/2/49
McMinn, C. M., *A.R.R.C.* 1/2/49
Morris, D. I. L. 1/2/49
Willoughby, G. M. 1/2/49
McDonald, J., *A.R.R.C.* 1/2/49
Bettany, M. J. 1/2/49
Powell, G. B., *R.R.C.* 1/2/49
Jones, P. A. 1/2/49
Dowling, U. A., *R.R.C.* 1/2/49
Murray, G., *A.R.R.C.* 1/2/49
Thompson, L. E. 1/2/49
Chambers, J. B. 1/2/49
Horrocks, E. A. 1/2/49
Thomson, M. K., *R.R.C.* 1/2/49
O'Connell, A. 1/2/49
Melville, M. E. M. 1/2/49
Pratt, N. 1/2/49
Butterworth, E. G. B. 1/2/49
Bennett, P. C. 1/2/49
Heymann, P. C. 1/2/49
Turner, E. M., *M.B.E.* 7/2/49
Hey, A. M., *M.B.E.*, *A.R.R.C.* 8/2/49
Lewis, M. E. 20/3/49
Long, E. C. 21/3/49
Hinchey, R. M., *R.R.C.* 22/3/49
Hodgman, N. H. 1/4/49
Newbury, M. I. 1/8/49
Napier, W. A. 2/8/49
Winny, M. M., *A.R.R.C.* 3/8/49

Majors—contd.

Holt, P. M. 12/10/49
Grant, H. M. 13/10/49
McPherson, M. H. 14/10/49
Tibbs, L. M. 15/10/49
Bell, M. C. 30/10/49
Carroll, H. M. 2/11/49
Knight, D. 6/12/49
Davies, E. F., *A.R.R.C.* 1/1/50
Davidson, N. V. 3/1/50
Jones, G. E. 19/1/50
Rowles, C. E. 1/2/50
Dryden, D. M. 7/2/50
De Rouffignac, C. T. 16/5/50
Stewart, P. C. 9/8/50
Hepburn, R. V. 10/8/50
Albrecht, M. P. A., *A.R.R.C.* 28/10/50
Scannell, M. J. 29/10/50
Flanagan, A., *A.R.R.C.* (*T/Lt.-Col.* 1/7/50) 1/11/50
Gordon, B. M. 3/11/50
Ballesty, E. 4/11/50
Kirkwood, H. J., *A.R.R.C.* 5/11/50
Carson, J. 7/3/51
Porritt, E. F. 14/4/51
Hynes, F. V. 15/4/51
Duckworth, D. F. 7/8/51
Ratcliffe, F., *A.R.R.C.* 8/8/51
Roberts, E., *M.B.E.* 9/8/51
Fenton, A. V. 1/9/51
Burnett, S. C. 1/9/51
Thompson, G. E. 1/9/51
Wood, E. K. 2/9/51
Hamilton, J. E. 4/9/51
Turner, V. K. 4/9/51
Delany, W. 8/9/51
Taylor, E. 8/9/51
Trood, M. M. 8/9/51
McMahon, M. J. 9/9/51
Morgan, V. A. M. M. 10/9/51

Majors—contd.

Daly, M. I. C. 19/9/51
McCracken, W. D. 19/9/51
Rosemont, E. J. 21/9/51
Cameron, M. A. G., *A.R.R.C.* 30/9/51
Roberts, K. N., *R.R.C.* 11/10/51
Maudsley, C. P., *R.R.C.* 14/11/51
Wilson, J. M. S. 17/11/51
Payton, H. F. E. 1/12/51
Innes, V. M., *O.B.E.* 11/12/51
Thorpe, E. 27/12/51
Downing, M., *A.R.R.C.* 9/1/52
Longworth, E. 12/1/52
Austin, D. F. 18/1/52
Robertson, B. M., *A.R.R.C.* 20/1/52
Pegg, A. G. 1/2/52
Thompson, M. A. 4/3/52

Captains.

Nichol, A. H. 1/2/49
Ryan, M. 1/2/49
Holt, M. L. 1/2/49
Millington, E. J. 1/2/49
Rowston, E. M. C. 1/2/49
Brett, H. P. K., *A.R.R.C.* 1/2/49
Gill, G. C. M. 1/2/49
Dodsley, L. 1/2/49
Miller, E. M., *R.R.C.* 1/2/49
Egan, L. M. 1/2/49
Jones, V. K. 1/2/49
Thayer, H. C. 1/2/49
Stonham, E. M. 1/2/49
Moreton, M. 1/2/49
Rhys-Jones, S. 1/2/49
Shine, E. F. 1/2/49

Digitized by Google

Captains—contd.

Dawson, J. M.	1/2/49
Litherland, E. H.	1/2/49
Fabien, M.	1/2/49
Slater, H. W.	1/2/49
Hilson, M. C. (*T/Maj.* 1/4/50)	1/2/49
Pratt, M., *A.R.R.C.*	1/2/49
Cross, K. M.	1/2/49
Rice, D. E.	1/2/49
Sands, F. M.	1/2/49
MacDonald, F.	1/2/49
Duncan, H. D.	1/2/49
Mount, M. M.	1/2/49
Looram, A., *A.R.R.C.*	1/2/49
Quinton, E.	1/2/49
Bassett, E. O.	1/2/49
Elliott, H. M.	1/2/49
Kendall, H. J.	1/2/49
Cosh, C. C.	1/2/49
Adkins, A. A. M.	1/2/49
Dallas, K. M.	1/2/49
Marrinan, M. B.	1/2/49
Clarke, M.	1/2/49
O'Neill, C.	1/2/49
Hackett, B. S.	1/2/49
Paris, J.	1/2/49
Wrightson, I.	1/2/29
David, D. M.	1/2/49
Wainwright, M. E.	1/2/49
Englefield, E. E.	1/2/49
Fisher, C.	1/2/49
Hall, W. M., *A.R.R.C.*	1/2/49
Lewis, M. W.	1/2/49
Marson, N.	1/2/49
Hunt, D.	1/2/49
Connors, H. J.	1/2/49

Captains—contd.

Mann, K. R.	1/2/49
Wilmhurst, M. I.	1/2/49
Thompson, E. H.	1/2/49
White, H.	1/2/49
Quinn, M.	1/2/49
Warrilow, M. E. (*T/Maj.* 7/12/50)	1/2/49
Bruce, M. M.	1/2/49
Goodrick-Clarke, B.	1/2/49
Moran, P. M.	1/2/49
Martin, P. M.	1/2/49
Knight, M. A.	1/2/49
Fougere, M. R.	1/2/49
Lane, V.	1/2/49
Monteath, J.	1/2/49
Moseley, C.	1/2/49
Herkis, M. C. R.	1/2/49
Bryan, E. F.	1/2/49
Duncan, K.	1/2/49
Davidson, M. G., *A.R.R.C.*	1/2/49
Heaney, M. E.	1/2/49
Fort, M.	1/2/49
Gray, D.	1/2/49
Bowring, F. M.	1/2/49
Bridgwater, M. M.	1/2/49
Tadman, B. J.	1/2/49
Gahan, J.	1/2/49
Salmon, J. L.	1/2/49
Fraser, C. B.	1/2/49
Williams, A. A.	1/2/49
Jeffreys-Edwards, T. L.	1/2/49
Polson, W.	1/2/49
Otway, J. C.	1/2/49
Turner, B.	1/2/49
Rundle, M. H.	1/2/49
Roberts, K. J.	1/2/49
O'Rourke, C.	1/2/49
McSweeney, J.	1/2/49
Brasse, F. M. L.	1/2/49

Captains—contd.

Corp, I. L.	1/2/49
Dickie, A. W.	1/2/49
Kirwan, A.	1/2/49
Maguire, M. C.	1/2/49
Marsh, F. M.	1/2/49
Walsh, H.	1/2/49
Seabrook, M. E.	1/2/49
Stockley, N. J.	1/2/49
Winston, M. K.	1/2/49
Thomson, Y. J. B.	1/2/49
Wharton, B. C.	1/2/49
Orford, J. M.	1/2/49
Thomson, E. A.	1/2/49
Parsons, J.	1/2/49
Hughes, M.	1/2/49
Wilson, D. M.	1/2/49
Crouch, A. F.	1/2/49
Knowles, K. M.	1/2/49
Lindsaye, J.	1/2/49
O'Neill, A.	1/2/49
Greene, A. F.	1/2/49
Philipson, E.	1/2/49
Murphy, M.	1/2/49
Rattee, B. J.	1/2/49
O'Garra, A.	1/2/49
Herbert, J. F.	1/2/49
Stenning, P. M.	1/2/49
Robinson, H. K.	1/2/49
Scott, E. M. G.	1/2/49
Jones, A.	1/2/49
Lewis, M. P.	2/3/49
Curry, E.	3/3/49
Godwin, M. H.	4/3/49
Godfrey, J. E. M.	4/3/49
Lawrence, M. G.	5/3/49
Grimshaw, K.	5/3/49
Kerr, E. Mc.	13/5/49
McLoughlin, J.	14/5/49

Digitized by Google

Captains—contd.

Cattanach, H.	4/6/49
John, H.	11/8/49
Latchford, E. M.	12/8/49
Hewson, E. M.	13/8/49
Pugsley, R.	28/9/49
O'Hara, M. M.	29/9/49
Boad, A.	30/9/49
Cross, J. C.	1/10/49
Leinster, A. E.	25/11/49
Brown, M. A.	26/11/49
Simpson, M.	27/11/49
Balmforth, A. M.	3/12/49
Clark, J. C.	14/12/49
Lester, M. J.	15/12/49
Corcoran, M. A.	31/12/49
Stephenson, M. F.	11/1/50
Mitchell, I. G.	12/1/50
Baird, P. M.	3/11/50
Thomas, G.	4/11/50
Moynahan, M.	5/11/50
Hill, M.	6/11/50
Peters, W. V.	7/11/50
Thomas, J. C.	22/1/51
Lett, M. A.	23/1/51
Godtschalk, J.	17/3/51
Walker, P. L. N.	10/5/51
Smith, P. J.	12/5/51
Wall, M.	26/9/51
Tibbs, P. A.	29/9/51
Drury-Mettham, D. J.	11/1/52
Morgan, B.	14/1/52

Lieutenants.

Jackson, R. E.	5/1/46
Wren, E. W.	6/1/46
Jolliffe, M. H. M.	7/1/46
Moriarty, J. O. E.	8/1/46
Steer, J. M.	9/1/46
Revell, M. P. A.	10/1/46
Reynolds, A. E.	12/1/46
Agius, M. M., *A.R.R.C.*	13/1/46
Aurther, H. M.	11/2/46
Thom, E. E.	20/4/46
Corbyn, D. I. M. C.	21/4/46
Cavey, V. W.	10/6/46
Lowe, O. M.	11/6/46
Riding, N.	11/6/46
Inglis, R. J.	4/1/47
Brown, R. M.	5/1/47
Watts, D.	16/3/47
Shaw, C.	14/12/47
Brunton, O. H.	19/1/48
Harris, M. D.	13/3/48
Battye, T. G.	26/7/48
Whitworth, M.	16/8/48
Morgan, E. C.	9/9/48
Hartgill, M. J. C.	25/10/48
Payne, M. H.	8/11/48
Orford, E. M.	22/11/48
Bayman, C. M.	22/12/48
Hall, E. J.	14/2/49
Chesters, I.	19/3/49
Emmett, B. A.	29/7/49
Marshall, L. P. K.	6/1/50
Hearne, M. A. B.	5/5/50

Digitized by Google

Queen Alexandra's Royal Army Nursing Corps—*continued*

Regular Army Short Service Officers.

Majors.

⚔Crerar, H., *A.R.R.C.*	1/2/49
Mudge, G., *A.R.R.C.*	7/4/49
Dobson, M., *A.R.R.C.*	8/10/49
Hogg, G. M., *A.R.R.C.*	15/2/50
Saunders, R.	12/12/50
Francis, D. L.	4/10/50
Saunders, E. E. M.	28/12/51

Captains.

Barnett, E. R.	1/2/49
Stracey, M.	1/2/49
Coates, E. L. F.	1/2/49
⚔Marchant, J. O. M.	1/2/49
Crook, E. J., *A.R.R.C.*	1/2/49
Neish, M.	1/2/49
Raine, S. A.	1/2/49
Carter, E.	1/2/49
Hancock, D.	1/2/49
⚔Walshe, R., *R.R.C.*	1/2/49
Walsh, M. M.	1/2/49
Kinsella, N. M., *M.B.E.*, *R.R.C.*	1/2/49
Orr, B. E.	1/2/49
Dickson, A.	1/2/49
Wright, E. W.	1/2/49
Baker, L. A.	1/2/49
Morris, M. M.	1/2/49
Mackay, J. C.	1/2/49
Stewart, H. N.	1/2/49
Campbell, M.	1/2/49
MacCormick, A. M.	1/2/49
Cloke, C.	1/2/49
Driscoll, K.	1/2/49
Gara, M. A.	1/2/49
Mungovan, B.	1/2/49
Smart, J. B.	1/2/49
Anderson, M. McG.	1/2/49
Penney, B. P.	1/2/49
Keelan, E.	1/2/49
Denby, R.	1/2/49
Hobbs, W. G. I.	1/2/49
Arthur, A. L.	1/2/49
Hahesy, S.	1/2/49
Ellis, M. T. C.	1/2/49
Potter, L.	1/2/49
Scott, E. M.	1/2/49
Laurenson, A. B.	1/2/49

Captains—contd.

Hill, F. G.	1/2/49
Burke, H.	1/2/49
Johnson, R. M.	1/2/49
Coffey, M.	1/2/49
Aiken, E.	1/2/49
Scivier, E.	1/2/49
Tully, A. M.	1/2/49
Lang, K. A.	11/4/49
Keith, E. D.	12/4/49
Eldon, M. F.	13/4/49
Lynch, M. N.	15/4/49
Jenkins, G. E.	16/4/49
Stewart, M.	17/4/49
Spencer, B.	19/4/49
Miles, J. D.	13/5/49
Young, M. P.	14/5/49
Owen, A. R.	27/5/49
Loftus, B. A.	28/5/49
Fraser, M. Mc.	7/7/49
Crowe, L. M.	8/7/49
Hancock, E. M.	10/7/49
McMillan, B.	15/7/49
Lindfield, L. S.	16/7/49
Duncan, I. G.	17/7/49
Patterson, C. M.	11/8/49
Steel, O. W.	12/8/49
Ferguson, E.	13/8/49
Maher, E.	23/10/49
Wadmore, E.	24/10/49
Wood, M.	25/10/49
Makepeace, E. M.	26/10/49
Jones, M.	27/10/49
Cashin, M. P.	28/10/49
Burns, B. I.	29/10/49
Tully, M. J.	30/10/49
Mullins, M. J.	4/11/49
Symonds, M. J.	5/11/49
Murphy, E. M. B.	2/12/49
Brock, G. J.	3/12/49
Mackerron, C. B.	4/1/50
Coppack, E. M.	5/1/50
McConnell, M. W.	8/1/50
Boulter, E.	9/1/50

Captains—contd.

Lowry, M. A.	10/1/50
Clive, R.	16/3/50
Pinson, M. A.	17/3/50
King, M. M.	18/3/50
Craig, E. M.	19/3/50
Thomson, E.	20/3/50
Donohoe, E.	21/3/50
Mitchell, B. M.	5/4/50
Williams, M. E.	23/5/50
Connor, E. B.	23/5/50
Berry, M. M.	24/5/50
Hebden, E.	25/5/50
McLean, F.	7/8/50
McDonnell, J. M.	8/8/50
Downing, P. D.	23/10/50
Eldridge, D. M.	24/10/50
Jobson, E.	25/10/50
Wortley, K. L.	23/11/50
McGlinchey, M. C.	24/11/50
Lithgow, V.	25/11/50
Bolger, C. B.	6/12/50
Norman, B. W. C.	13/12/50
Daly, M. M.	1/3/51
Crawford, P. B.	2/3/51
Jones, B.	3/3/51
Huss, W. H.	4/3/51
Swinburne, E.	5/3/51
Dentith, N.	23/3/51
Summers, M.	24/3/51
Hanlon, L.	19/5/51
Jenkins, H. E.	20/5/51
Fawcett, C. W. A.	29/5/51
Cannon, M. G.	3/6/51
Mundy, M.	7/6/51
Foulger, V. B.	8/6/51
Duell, M. V.	9/6/51
Walton, R.	4/7/51
Milton, J. J.	6/7/51
Wilkinson, C. M.	8/8/51
Williams, E. E.	10/8/51
Bingham, E. C.	11/8/51
Back, I. M., *R.R.C.*	14/10/51
Stewart, M. T.	7/11/51
Noonan, M.	14/1/52

Digitized by Google

Queen Alexandra's Royal Army Nursing Corps—Regular Army Short Service Officers—*continued*

Lieutenants.

Nicholl, M. G.	19/12/45
Edwards, B. R.	20/12/45
Griffin, C. E.	21/12/45
Buckley, E. J. T.	22/12/45
Jones, V. M.	24/12/45
Bradley, M.	25/12/45
Hilliard, M. A.	26/12/45
Roberts, F. M.	27/12/45
McGuinness, I. T.	28/12/45
Doyle, A.	29/12/45
Sloan, A.	30/12/45
Hilton, N. J. K.	31/12/45
Saunderson, L. E.	1/1/46
Holt, M. M.	4/1/46
Whittle, J.	5/1/46
Fox, K. E. P.	6/1/46
Youngson, E. L.	7/1/46
Skinner, W. E. A.	8/1/46
MacMahon, D. M.	9/1/46
Westmore, J.	10/1/46
Waddington, M.	12/1/46
Burroughs, M. B.	10/4/46
Knight, J.	13/4/46
Harrison, J. Y.	14/4/46
Butters, D. C.	15/4/46
Lewis, M.	16/4/46
Wright, B. J.	17/4/46
Giles, M. L.	18/4/46
Varnell, W. A.	19/4/46
Kerr, K.	20/4/46
Davies, M. F.	21/4/46
Main, P. S.	3/5/46
Taylor, S.	4/5/46
Sloane, S. D.	9/6/46
Reed, J. M. H.	11/6/46
Inglis, M. J.	2/7/46
Harper, D. A.	3/7/46
Dolan, E.	4/7/46
Band, F.	5/7/46
Farrow, E. M.	4/10/46
Cowan, M. J. H.	5/10/46
Kirkham, M. F. P.	5/10/46
Gatenby, D. C.	6/10/46

Lieutenants—contd.

Burgoyne, C. E.	3/12/46
Webster, M. J. P.	4/12/46
Stapleton, E. M.	5/12/46
Williams, B. P.	6/12/46
Darby, S. M.	7/12/46
Molahan, B.	8/12/46
O'Sullivan, E. M.	4/1/47
Brown, M. B. L.	5/1/47
Strachan, H.	5/1/47
Mills, E. M.	19/1/47
Gray, N. Mc.	12/2/47
Curtis, B. M.	16/2/47
Sutton, R.	23/2/47
Gardner, S. A.	23/2/47
Welch, C.	16/3/47
Worsfold, S. B.	16/3/47
Kelly, D. G.	23/3/47
Wright, M. M.	30/3/47
Collyer, J. D.	30/3/47
Rose, N. L.	2/5/47
Ball, M.	4/5/47
Montgomery, J. W.	15/5/47
Rochester, M. H.	16/5/47
Lofthouse, H.	18/5/47
Ryan, M.	18/5/47
Gillespie, A. C.	18/5/47
Redfearn, K. C.	8/6/47
Weir, A. K.	8/6/47
McGregor, A. W.	8/6/47
Duggan, M. F.	8/6/47
Barker, D. M.	14/6/47
Wilds, O. E.	14/6/47
MacClancy, K. M.	18/6/47
Bindloss, S. A.	20/6/47
Davies, V. H.	29/6/47
Robbins, J. M.	29/6/47
Campbell, K. D.	4/7/47
Brennan, M. J.	5/7/47
Knight, D. S. D.	5/7/47
Stephenson, M.	10/7/47
Barrett, D.	24/7/47
Kaye, E. W.	31/7/47
Maybery, G. P.	3/8/47
Daniel, M.	9/8/47
Tonkin, C. J.	10/8/47

Lieutenants—contd.

Richards, J.	10/8/47
Johnston, M.	13/8/47
Ashton, D. M.	17/8/47
Welch, E. B.	31/8/47
Thompson, E. M.	31/8/47
McKenzie, I.	31/8/47
Moffat, A. L.	31/8/47
Gregory, A. E.	31/8/47
Gormley, E.	31/8/47
Edginton, E.	31/8/47
Boyle, E.	31/8/47
Fairley, T. J.	31/8/47
Sullivan, L.	31/8/47
Anderson, G.	31/8/47
Irving, D. M.	31/8/47
Rule, S. M.	31/8/47
Reynolds, E. M.	31/8/47
Glass, W. McI.	8/9/47
Rattew, M. V.	14/9/47
Carter, E. E.	14/9/47
Bacon, W. A.	14/9/47
Sharp, E. M.	14/9/47
Morgan, B. L.	14/9/47
Whelan, P. M.	14/9/47
Rawding, E. L.	14/9/47
Mackenzie, M. A.	28/9/47
Coates, J. M.	28/9/47
McCormack, P. M.	28/9/47
Leeson, J. E.	3/10/47
Selby, J. F. T.	9/10/47
Davies, I. P.	12/10/47
Rowley, M. B.	12/10/47
Gunn, J. F.	12/10/47
Neary, G.	26/10/47
Rogerson, M.	26/10/47
Soutar, M. F.	26/10/47
Browning, F. R. M.	28/10/47
Leach, N. L.	6/11/47
Urpeth, M. M.	9/11/47
Davies, M.	9/11/47
Curran, K. Y.	9/11/47
Sharp, R. I.	9/11/47
Fowlis, E.	9/11/47
Scobie, M. R.	9/11/47
Birmignham, R. M.	23/11/47
Leiper, E. W.	23/11/47

Digitized by Google

Queen Alexandra's Royal Army Nursing Corps—Regular Army Short Service Officers—*continued*

Lieutenants—contd.

Slack, F. K.	23/11/47
Shaw, F.	23/11/47
Howarth, M. O.	23/11/47
Frimeth, E. E.	30/11/47
Nichols, N. G.	2/12/47
Moynihan, E.	4/12/47
Don, E.	6/12/47
Whitefield, K.	8/12/47
Anthony, M. T.	18/12/47
Reid, J.	28/12/47
Stoker, E.	28/12/47
Welch, A. I.	28/12/47
Rice, E.	28/12/47
Rutter, M. M.	28/12/47
Evans, M. J.	28/12/47
O'Loan, E.	28/12/47
Dowd, M.	4/1/48
Monson, E. M.	11/1/48
Dawe, G. R.	11/1/48
Browne, A.	11/1/48
Matthews, M. H.	11/1/48
McBeath, H. J.	11/1/48
Melville, M. McG.	11/1/48
Thompson, C. F.	11/1/48
Hyndman, K. H.	14/1/48
Groves, J. M.	20/1/48
Walker, L. J. B.	24/1/48
Keeling, M. Y.	25/1/48
Deeley, E. A.	25/1/48
Mason, W. E. M.	29/1/48
Tomlin, J. F. M.	8/2/48
Forres, M. C.	10/3/48
McCormack, M. V.	13/3/48
Slack, N. E.	13/3/48
O'Donoghue, K.	13/3/48
Jenkins, B.	18/3/48
Ramsden, M.	15/3/48
Hobson, E. M.	19/3/48
Ward, D.	20/3/48
Beveridge, R. M.	29/3/48
Appleton, E. M. V.	4/4/48
Walker, E. G. D.	6/4/48
McElrea, M.	12/4/48
Hyde, F.	12/4/48
Lomas, M. J.	12/4/48
Cheffings, P. M.	12/4/48

Lieutenants—contd.

Wales, E. I.	15/4/48
Johnson, G. M.	25/4/48
Farmer, E.	26/4/48
Waters, J. M.	26/4/48
Gardner, M. S.	27/4/48
Tannahill, M. M.	6/5/48
Doyle, M. M. L.	15/5/48
Blanchard, M. E.	17/5/48
Page, J. L.	17/5/48
Melville, R. I.	17/5/48
Hall, I. K.	18/5/48
Warren, D. E.	21/6/48
Baldwin, M. D.	21/6/48
Marchand, Y. G.	21/6/48
Moore, M. O.	21/6/48
Smith, J. K.	21/6/48
Bradley, O.	21/6/48
Roark, R. E.	21/6/48
Keenan, M.	21/6/48
Mason, V.	3/7/48
Collins, E. M.	15/7/48
Newton, B. D.	24/7/48
Hutchinson, J. S.	24/7/48
Kelly, A. P.	26/7/48
Smart, J. A.	26/7/48
Morgan, G. N.	26/7/48
Chittenden, E. M.	26/7/48
Rendell, N.	26/7/48
Singleton, M. S.	26/7/48
Stevens, J. W.	27/7/48
Bays, M.	2/8/48
Adair, M. M.	3/8/48
Aufray-Jones, D. E.	5/8/48
Heath, J.	12/8/48
Cook, E. E.	13/8/48
Eagle, J. M.	18/8/48
O'Brien, A.	21/8/48
Armstrong, D.	26/8/48
Christie, L.	26/8/48
Raitt, J. S.	27/8/48
Clarke, G. M.	20/9/48
Drummy, C.	20/9/48
Wildman, A.	20/9/48
Clarke, M.	20/9/48
Sheriden, M.	20/9/48

Lieutenants—contd.

Woods, D.	20/9/48
Grubb, B. M.	20/9/48
Donaldson, A.	20/9/48
Mayo, I. M.	20/9/48
Wood, B.	20/9/48
Ormerod, M. L.	20/9/48
Ibbett, P. J.	25/9/48
Swinson, T.	18/10/48
Wynne, E.	19/10/48
Frew, D. M.	19/10/48
O'Neill, A. C.	21/10/48
Lane, L. I.	25/10/48
Chivers, M. A. C.	25/10/48
Spruce, I.	25/10/48
Honan, T.	25/10/48
Maguire, M. J.	25/10/48
Wood, M.	25/10/48
Reid, M. C.	25/10/48
Lockwood, J.	25/10/48
McCash, J. A.	25/10/48
Royle, M.	25/10/48
Turnock, E. J.	25/10/48
Brown, J. M.	31/10/48
Scott, J. A.	17/11/48
Alford, E. M.	22/11/48
Boulby, J. E.	22/11/48
Wishart, P.	22/11/48
Cairns, J. M.	22/11/48
McMartin, H.	22/11/48
Wilks, E. A.	22/11/48
McCorra, E. M. C.	27/11/48
Sullivan, M. T.	28/11/48
Phipps, M. E.	2/12/48
Richardson, A. R.	5/12/48
Cooke, M. L.	27/12/48
Boyle, E. M.	27/12/48
Pringle, E. M.	30/12/48
Hattle, M. G.	31/12/48
Campbell, M. E.	1/1/49
Layzell, E.	3/1/49
Evans, E.	3/1/49
Blyther, J. M.	3/1/49
Stephens, M.	3/1/49
Patmore, M. M.	3/1/49
Kilduff, E.	3/1/49

Digitized by Google

Queen Alexandra's Royal Army Nursing Corps—Regular Army Short Service Officers—*continued*

Lieutenants—contd.

Wells, V.	3/1/49
Butler, M. A.	3/1/49
Allott, J.	3/1/49
Foster, G. A.	3/1/49
Milner, A.	3/1/49
Brennan, T.	3/1/49
Farnsworth, G.	3/1/49
Cowan, I. T.	3/1/49
Hennessy, M.	3/1/49
Mackie, I. F.	3/1/49
Hogg, W. E.	3/1/49
Harvatt, J.	3/1/49
Farmer, J.	3/1/49
Lawler, P. B. M.	3/1/49
Steer, D. J. E.	3/1/49
Kidder, M. E.	3/1/49
Thubron, A.	3/1/49
Ryder, J. C.	3/1/49
Everett, L.	3/1/49
Rees, B.	11/1/49
Rendell, E.	14/1/49
Melvin, J.	15/1/49
Moran, M. T. C.	17/1/49
Mitchell, F. M.	21/1/49
Bennett, A.	31/1/49
Richards, B. J.	4/2/49
Shaw, I. M.	6/2/49
Beaton, K. McI.	7/2/49
Saich, H.	7/2/49
Rodgers, W.	7/2/49
Miller, I. E.	7/2/49
O'Malley, M.	9/2/49
Hattle, M. C.	11/2/49
O'Flynn, A. T.	24/2/49
Prodger, J. M.	24/2/49
Fleming, N.	25/2/49
Nolan, C. S.	12/3/49
Clifton, D. I. M.	13/3/49
Sparkes, J. R.	25/3/49
Readings, D. E.	27/3/49
McLaren, J. C.	28/3/49
Davis, W.	28/3/49
Richardson, J. K.	29/3/49
Martin, O. W.	29/3/49
Cunningham, G. B. K.	29/3/49
Smith, I. F. M.	29/3/49
Walker, B. P.	29/3/49

Lieutenants—contd.

Peel, M.	30/3/49
Ogden, O. V.	3/4/49
Kieran, M. T.	13/4/49
Holmes, E. M.	20/4/49
Smith, M. E. D.	26/4/49
Wales, I.	1/5/49
Pert, L. M.	1/5/49
Mills, E.	3/5/49
Neal, I.	9/5/49
Chadwell, V. G.	16/5/49
Johnstone, G.	16/5/49
George, S. A.	16/5/49
Conlon, M. E.	16/5/49
Kitchen, J.	16/5/49
Keegan, P. L.	16/5/49
Williscroft, F. E.	16/5/49
Marchant, L. B. G.	16/5/49
Liversedge, J.	16/5/49
Barnes, C. J.	16/5/49
Keane, M. L.	16/5/49
Andrews, E. E.	16/5/49
Wilcox, J. C.	16/5/49
Jones, A. M.	16/5/49
Harty, G.	16/5/49
Thomas, A. M.	16/5/49
Mist, J. E.	17/5/49
Shakespear, P. M. C.	18/5/49
Johnson, E. M.	22/5/49
Robinson, E. R. W.	11/6/49
Fyfe, H. M. K.	13/6/49
O'Shee, S. A.	4/7/49
Myers, W.	10/7/49
Weston, B. N. B.	18/7/49
Sullivan, C.	19/7/49
Burrows, M. E.	22/7/49
Morris, E. M.	27/7/49
Jones, G. E. L.	28/7/49
Rutter, A.	28/7/49
Clifford, B. M.	30/7/49
O'Donoghue, H.	8/8/49
Moss, A.	8/8/49
Brown, M. E.	8/8/49
Bamford, S. D.	8/8/49
Glazin, F. W.	8/8/49
Waller, B. D.	8/8/49
Horner, E. I.	8/8/49
Morrison, M. M.	8/8/49

Lieutenants—contd.

Leonard, N. E.	8/8/49
Setterfield, D. E.	8/8/49
Bickford, M. G.	8/8/49
Ryan, S.	8/8/49
Kilby, J. B.	9/8/49
McMinn, J.	10/8/49
Brooks, J. M.	11/8/49
Cowling, S. N.	11/8/49
Hampton, C. G.	15/8/49
Tyrer, M. H.	18/8/49
King, B. J.	25/8/49
Stewart, C. M.	31/8/49
Godber, K. M.	2/9/49
White, M. E.	5/9/49
Monkley, M. I.	8/9/49
Green, K. L.	10/9/49
Craig, I. S.	13/9/49
Hederman, M. F.	13/9/49
Longden, M. M.	13/9/49
Holgate, S.	15/9/49
Russ, I. M.	20/9/49
Trotter, P. L.	23/9/49
Liston, M. T.	25/9/49
Anderson, A. S. L.	26/9/49
Letch, N.	26/9/49
Vaughan, L.	26/9/49
Syred, J. I.	26/9/49
Stokes, J. M.	26/9/49
Rooke, V. M.	26/9/49
Kitson, B.	26/9/49
Bashford, G. L.	26/9/49
Comer, S. G. B.	26/9/49
Scott, A. J. U.	26/9/49
Senior, E. A.	26/9/49
Greaser, Y. M.	26/9/49
Richardson, M. E.	26/9/49
Potter, M.	29/9/49
Brazenor, E. F.	8/10/49
Thompson, J. E. M.	12/10/49
Osborn, M.	25/10/49
Wash, B. P.	6/11/49
Cahill, H. M.	11/11/49
Morgan, J. K.	14/11/49
Hume, C. E. H.	19/11/49
Clifton, B. L. V.	22/11/49
King, M.	26/11/49
O'Shea, M. M.	26/11/49

Digitized by Google

Queen Alexandra's Royal Army Nursing Corps—Regular Army Short Service Officers—*continued*

Lieutenants—contd.

Waddington, M.	28/11/49
O'Farrell, M. M.	30/11/49
Joy, M. M.	3/12/49
Craig, S. H. G. M.	9/12/49
Steppings, E. M.	12/12/49
Smith, J.	12/12/49
Allen, J. M.	13/12/49
Fitzgerald, C. M.	14/12/49
Hinde, D. C.	16/12/49
Murray, W.	17/12/49
Fricker, P. M. G.	18/12/49
Twohig, K.	21/12/49
Holliday, M. E.	22/12/49
Gribble, M. R.	27/12/49
McQuade, E. M.	28/12/49
Edwards, D. E.	4/1/50
Adams, T. M.	6/1/50
Uttley, B. M.	7/1/50
Page, J. M.	8/1/50
Pomroy, B. E.	10/1/50
Lyons, J. M.	12/1/50
Cameron, V.	29/1/50
Reid, I. H.	11/2/50
Fitzgerald, E. P.	13/2/50
Pattenden, M. E.	16/2/50
Harding, D.	21/2/50
MacCallum, R. A.	22/2/50
Lenane, J.	25/2/50
Murchie, M. H.	12/3/50
Butler, P.	13/3/50
Greyston, T.	20/3/50
De Merindol, M. M.	2/4/50
Farrelly, R.	7/4/50
Leahy, M.	8/4/50
Carey, J. McL.	12/4/50
Henchy, A. M.	13/4/50
Gould, C. M.	17/4/50
Baldwin, C. B.	18/4/50
Boyle, M. A.	22/4/50
Babbage, J. F.	25/4/50
Betty, O.	29/4/50
Wears, T. I.	2/5/50
O'Neill, T. A.	4/5/50
Warwick, P.	5/5/50
Wicks, L. B.	11/5/50
McDonald, M. McK.	11/5/50

Lieutenants—contd.

Rudd, K.	15/5/50
Hartley, E. S.	19/5/50
Flynn, M.	20/5/50
Bades, F. W.	4/6/50
Gillies-Rayburn, S. A.	17/6/50
Horne, B. M.	20/6/50
Taylor, E. A.	24/6/50
Trimble, A.	25/6/50
Tevendale, H. M.	12/7/50
Stevenson, G. M.	16/8/50
Ruther, D. M.	16/8/50
Stewart, C.	19/8/50
Mee, G.	26/8/50
Blunt, J. M.	30/8/50
Rayner, M.	2/9/50
Ault, K.	6/9/50
Densham, V. M.	21/9/50
Wood, E.	21/9/50
Reid, K. L.	21/9/50
Heyworth, N. C.	26/9/50
Haward, L. J.	2/10/50
Waring, B. J.	13/10/50
Sanderson, E.	14/10/50
MacLellan, M. A.	14/10/50
Trusson, S. M.	16/10/50
Pade, A.	19/10/50
Mills, C. P.	21/10/50
Mansfield, E. M.	31/10/50
Jones, M. R.	2/11/50
Godfrey, M. E.	9/11/50
Latham, M. I.	18/11/50
Porter, A. A.	19/11/50
Davies, J. M.	22/11/50
Brosnan, J. M.	22/11/50
Culshaw, M. A.	12/12/50
Wilding, M.	14/1/51
Kettle, W. T.	31/1/51
Critcher, A. E.	12/2/51
Cotton, B. D.	14/2/51
Porter, A.	28/2/51
Healey, A. Y. A.	9/3/51
Sampson, B. P.	12/3/51
Payne, K.	27/3/51
Gibson, M. M.	8/4/51
McNamara, K. M.	3/5/51
Mossop, N. S.	7/11/51
Barclay, J. L.	7/11/51

Lieutenants—contd.

Burns, M.	7/11/51
Shaw, E.	7/11/51
Fawcett, K.	7/11/51
Bailey, B. D.	7/11/51
Marrison, M. A.	7/11/51
Bunce, U. M.	7/11/51
Gray, C. M.	7/11/51
Stack, M.	7/11/51
Ward, A. M.	7/11/51
McRay, A. M.	7/11/51
Fahie-Wilson, E.	7/11/51
Philpott, B. J.	7/11/51
Dineen, K. L.	7/11/51
Runyard, J. H.	7/11/51
Ryder, M. L.	7/11/51
Courtney, D. M.	7/11/51
McGregor, V. C.	7/11/51
McManus, V. M.	7/11/51
Hyland, E.	7/11/51
Broadhead, C.	2/1/52
Howden, M. L.	2/1/52
Makin, M.	2/1/52
Rowley, M. G. M.	2/1/52
Munro, M. P.	2/1/52
Peake-Cottam, C. V.	2/1/52
Selby, M. M.	2/1/52
Clough, K.	2/1/52
Grace, S. A.	2/1/52
Griffiths, Y. M.	2/1/52
Payn, P. G.	2/1/52
Barnes, M. L.	2/1/52
Holmes, A.	2/1/52
Jones, E.	2/1/52
Killeylay, S.	2/1/52
Diplock, B. M.	2/1/52
Battye, M.	2/1/52
Braid, M. A.	2/1/52
Finlay, D. J.	2/1/52
Jackson, M. O.	2/1/52
Cooper, M. L.	2/1/52
McCan, E. M. J.	2/1/52
Brewster, B.	2/1/52
Boles, M. J.	6/2/52
McDonald, M. I.	6/2/52
Musgrave, M.	6/2/52
O'Riordan, E.	6/2/52
White, G.	6/2/52
King, M. E.	6/2/52
Cockram, M. E. M.	6/2/52
Pettman, L. F.	6/2/52

Digitized by Google

QUEEN ALEXANDRA'S ROYAL ARMY NURSING CORPS

TERRITORIAL ARMY

Majors.

Colman-Turner, E. L.	12/3/45
Hunter, E. A.	1/1/51
Revitt, A. J.	1/9/51

Captains.

Metcalfe, E.	18/10/50
Epps, S. S.	1/8/51
Smith, D. A.	1/1/52

Lieutenants.

Bush, I. V.	29/7/31
Hayre, G. W.	11/1/33
Las, J. A.	14/11/33
Brown, A. F.	9/2/34
Burcher, M. M. M.	15/4/35
Prout, Q. D.	24/9/35
Elphick, M.	16/10/35
Hunter, E. A.	21/10/35
Harvey, I. M. S.	30/12/35
Fletcher, H. R.	2/10/36
Silvester, A. E.	6/9/37
Crawford, M. G.	26/10/37
Hiley, H. McL.	10/2/38
Saint-John, A.	10/2/38
Skelton, H.	12/2/38
Yates, M. E.	16/3/38
Baker, G. A.	24/3/38
Revitt, A. J.	11/4/38
Kelly, L. E. M.	12/7/38
Hosford, L. M.	4/8/38
Christie, J. M.	19/8/38
Love, M. R.	16/9/38
Stevenson, E. M.	19/9/38
Webber, J. C.	1/10/38
Anderson, H. D. B.	5/10/38
Swayne, M. C. E.	3/4/39
Barnett, A. M.	4/4/39
Smith, T. A.	12/4/39
Mackenzie, L. S.	14/4/39
James, P. D.	14/4/39
Gardiner, E. E.	21/4/39
Barkley, A. M. E. (*A/Maj.* 18/10/50)	3/5/39
Maughan M. A.	3/5/39
Taplin, E. W.	15/5/39
Sim, M. C.	16/5/39
Hayward, A.	23/5/39
Cooper, E.	15/6/39
Gray, M.	2/8/39
Baugh, L. V.	8/8/39

Lieutenants—contd.

Sutton, M. D.	15/9/39
O'Dea, B. E.	15/9/39
Todd, J. MacC.	20/9/39
Bryant, E. M.	29/9/39
Drummond, M. I.	2/10/39
McCrea, A.	9/10/39
Tucker, C. L.	14/11/39
Nicholson, M. L.	26/11/39
English, E. M.	27/11/39
Cronshaw, M.	19/12/44
Bryant, V. E.	24/5/45
Tully, H. M.	18/9/45
Mack, M. B.	28/9/45
Moore, G. M.	21/1/46
Lees, E.	5/5/46
Jones, C. A.	29/9/46
McGenn, J. M.	21/11/46
Wood, C.	31/3/47
Hannay, B. S.	14/8/47
Taylor, J. M.	31/1/48
Buchan, D. M.	11/2/48
Lawson, M. P.	5/5/48
Flynn, C.	14/10/48
Jones, B. L.	12/10/50
Orr, V. E. W.	26/10/50
Macdonald, C. M. C.	3/11/50
Gray, J. L.	6/11/50
Main, A. A.	20/11/50
Guest, B.	15/12/50
Johnson, M. J.	6/3/51
Durdle, M. W.	9/3/51
Lindars, M. E.	16/3/51
May, E.	9/4/51
Rafferty, M. N.	9/4/51
Young, E. M. G.	9/4/51
McLaren, S. J.	9/4/51
Ayers, M. E.	8/5/51
Craig, D. A.	8/5/51
Jones, E. M.	8/5/51
Hewson, A. M.	26/6/51
McCabe, A.	10/9/51
Freeman, B	10/9/51
Hughes, J.	10/9/51

Lieutenants—contd.

Vaughan, M.	29/10/51
Williams, G.	31/10/51
Burnell, D. J.	29/11/51
Birkby, J. M.	29/11/51
McAllister, K. W.	21/12/51
French, E. M.	31/1/52
Smart, E.	5/2/52

Digitized by Google

QUEEN ALEXANDRA'S IMPERIAL MILITARY NURSING SERVICE

(*Established by Royal Warrant dated 27th March*, 1902.)

On a cross pattée (as borne in the Royal Arms of Denmark), surmounted by an Imperial Crown, the letter A within a circle and surrounded by an oval band bearing the inscription, "Queen Alexandra's Imperial Military Nursing Service."

"*Sub Cruce Candida.*"

Uniform—Grey. *Facing Colour*—Scarlet.

Regimental Association—20, John Islip Street, Millbank, S.W.1.

President.

H.M. QUEEN MARY.

Matrons.

Temporarily Re-employed (in Rank of Captain).

Loughnan, *Miss* M., *O.B.E.*, *R.R.C.*, ret. 15/10/47

Lang, *Miss* H. M., *R.R.C.*, ret. pay 10/4/48

Holmes, *Miss* F., *R.R.C.* ret. pay 10/3/49

Honorary Commission.

Acting Matron.

Lovegrove, *Miss* V. E. 30/5/41

Digitized by Google

WOMEN'S ROYAL ARMY CORPS

A laurel wreath surmounted by a crown; within the wreath, a lioness rampant.

Regimental Depot—Queen's Camp, Guildford, Surrey.

Regimental Journal—" The Lioness " c/o Women's Royal Army Corps Association, Duke of York's Headquarters, King's Road, Chelsea, S.W.3.

Regimental Association—Women's Royal Army Corps Association (incorporating Queen's Mary's Army Auxiliary Corps and Auxiliary Territorial Service Comrades Association) Duke of York's Headquarters, King's Road, Chelsea, S.W.3.

For Record Office ... ... *see* column 2905.

For Regimental Pay Office ... ... *see* column 2912.

Uniform—Bottle Green *Facing Colour*—Beech Brown.

Commandant-in-Chief ... ... *H.M.* QUEEN ELIZABETH, THE QUEEN MOTHER

Controller Commandant.

H.R.H. The Princess Royal, *C.I.*, *G.C.V.O.*, *G.B.E.*, *T.D.*, *D.C.L.*, *LL.D.*, Col.-in-Chief R. Sigs., R.S. and W. Yorks., Maj.-Gen., 1/2/49 ... ... 1/2/49

Officer Commanding Regtl. Depot ... Millington, Lt.-Col. (*temp.*) M.S.F., *T.D.*

Brigadier.

Coulshed, M. F., *C.B.E.*, *T.D.* (*Hon.*) *A.D.C.* 29/1/51

Colonels.

Hobkirk, E. I. W., *C.B.E.*, *T.D.* 1/2/49
Cowper, J. M., *T.D.* 1/2/49
Cooke, S., *T.D.* 1/2/49
Railton, M. 21/8/51

Lt.-Colonels.

Crewe-Read, M. R., *T.D.* 1/2/49
Macfie, E. S., *T.D.* (*T*/*Col.* 17/8/48) 1/2/49
Hull, C. W., *O.B.E.*, *T.D.* 1/2/49
Morgan, M. D., *T.D.* 1/2/49
Hind, A. C. D., *M.B.E.* 1/2/49
Hingston, D. C. M. 1/2/49
Pine, M. H., *M.B.E.*, *T.D.* 1/2/49
Nimmo, S. F. M., *j.s.c.* 1/2/49
Colvin, M. K. R., *O.B.E.*, *T.D.* 1/2/49
Stilgoe, E. D. 1/2/49
Grierson, J. G. 1/2/49
Morris, T. 21/8/51

Majors.

Weston, L. E., *j.s.c.* 14/11/41
Bell, M. M. 27/1/42
Robinson, E. R. 30/1/42
Marsh, M. M. K. (*T*/*Lt.-Col.* 14/8/51) 22/3/42

Majors—contd.

Crawley, S. M., *T.D.* (*T*/*Lt.-Col.* 8/4/46) 6/9/42
Berry, M. M. 27/9/42
Hurburgh, A. D. S. 13/11/43
Cadden, N. K. 17/1/44
Balmer, B. M. 30/4/44
Holt, L. E. 11/12/44
Tompkins, M. 27/12/44
Sykes, E. M., *j.s.c.* 27/5/45
Drake, J. E. R., *M.B.E.* (*T*/*Lt.-Col.* 16/11/48) 13/7/45
Warden, H. M., *j.s.c.* 2/8/45
Cecil, C. A. 17/9/45
Gray, D. S. 17/10/45
Millington, M. S. F., *T.D.* (*T*/*Lt.-Col.* 16/9/48) 8/2/46
Locke, A. A. 1/3/46
Gracie, B. M., *j.s.c.* 18/3/46
Plant, M. H., *O.B.E.* (*T*/*Lt.-Col.* 15/7/48) 26/4/46
Berry, J., *T.D.*, *j.s.c.* (*T*/*Lt.-Col.* 19/2/48) 19/5/46
Baldwin, L. E. 22/6/46
Crawford, M. E. 7/2/47
Heppard, K. L'E., *T.D.* 16/2/47
Boydell, M. H., *T.D.* (*T*/*Lt.-Col.* 2/10/46) 31/3/47
Howe, S. M. 26/7/47
Pooley, D. L. 26/9/47
Campbell, H. A. 3/11/47
McIlwraith, A. M. 28/12/47
Gibson, E. W., *M.B.E.* (*T*/*Lt.-Col.* 27/5/48) 26/3/48
Shelmerdine, J. E. 26/3/48
Fleetwood-Jones, G. F. 17/7/48
Cowan, E. M., *T.D.* 17/8/48

Majors—contd.

Canning, R. F. M. 19/8/48
Alexander, A. T. 19/8/48
Gibson, M. M., *j.s.c.* 29/11/48
Watts, E. V. 22/2/49
Smith, I. M. 26/2/49
Cooper, J. L. 8/3/49
Anwyl-Passingham, B. L. M. 8/4/49
Fisher, J. 10/4/49
Lowe, H. M. 26/5/49
Martin, C. de G. 14/6/49
Merrells, W. G. 2/7/49
Tansley Witt, B. A. D. 18/7/49
Allerton, R. D. (*T*/*Lt.-Col.* 29/12/48) 31/7/49
Grant, O. A. 6/8/49
Askham, E., *j.s.c.* 3/11/49
Wilson, D. H. I. (*T*/*Lt.-Col.* 21/9/48) 7/12/49
Humphery, M. D. M., *j.s.c.* 23/4/50
Fowler, D. A. C., *T.D.* 7/5/50
Furey, M. M. 15/5/50
Godolphin, J. 18/5/50
Drake, E. B. 23/8/50
Mullett, A. 5/9/50
Seeman de Barcaye, E. M. H. 7/9/50
Carswell, A. 10/10/50
Stephens, L. M. 25/10/50
Christy, N., *T.D.*, *j.s.c.* 28/10/50
Lipscomb, P. M. 2/12/50

Digitized by Google

Majors—contd.

Chapman, O. 20/2/51
Robertson, A. R. 27/2/51
Roberts, R. E. 11/3/51
Mackenzie, M. H., *M.B.E.*, *j.s.c.* 29/3/51
Cunningham, K. I. 4/4/51
Allen, M. J. 17/5/51
Rosenbaum, B. 27/5/51
Stroud, D. 26/6/51
Frame, J. G. 15/7/51
Saunders-Davies, G. E. M., *T.D.* 26/8/51
Robinson, F. 6/9/51
Ridler, B. M. 3/10/51
Wilkinson, D. J. M., *j.s.c.* 5/7/50
Snowden, M. E. 4/12/51
Henderson, J. E., *j.s.c.* (*T*/*Lt.-Col.* 30/3/48) 24/12/51
Sandbach, W. P., *j.s.c.* 11/1/52
Anderson, M. M. 3/2/52

Captains.

Waterworth, K. A. 14/3/45
Parker, J. E. (*T*/*Maj.* 1/2/52) 28/3/45
Michell, E. E., *j.s.c.* (*W.S.*/*Maj.* *and* *T*/*Lt.-Col.* 1/2/47) 20/5/45
Ellison, A. 26/5/45
Hickson, M. W. 14/6/45
Riley, P. 27/7/45
Heaney, S. A. E., *T.D.*, *j.s.c.* (*T*/*Maj.* 8/2/52) 2/9/45
Lupton, N. 21/9/45
Hickley, D. M. 11/10/45
Brousson, D. D. W. 20/11/45
Foley, S. W. 30/11/45
Jacobs, E. S. 30/12/45
Bloxam, M. 11/2/46
Puckle, S. C., *M.B.E.*, *T.D.* 27/2/46
Green, R. M. 28/2/46
Puxley, R. B. L. (*T*/*Maj.* 28/12/46) 3/3/46
Lance, D. B. D. 10/3/46
Galloway, E. M. E. 19/4/46
Munro, M. E., *j.s.c.* 22/5/46
Nalder, M. H. 21/6/46
Shaw, R. M. 9/9/46
Gribble, M. E., *j.s.c.* 9/9/46
Bowden, S. E. 2/11/46
Power, M. M., *A.R.R.C.* 5/12/46
Bishop, M. M. 13/12/46
Cooper, K., *j.s.c.* (*T*/*Maj.* 23/1/46) 17/12/46
Stride, R., *j.s.c.* 18/12/46

Captains—contd.

Smith, D., *j.s.c.* 16/12/46
Harford, F. M. 6/1/47
Gildea, H. 19/4/47
Reed, C. M. E. 28/5/47
Nicolson, L. E. 16/6/47
Pike, N. J. 28/6/47
Holmes, D. M. 28/7/47
Macleod, C. M. 3/8/47
Rankin, J. L. 13/8/47
Davison, M. E. 18/8/47
Mould, C. M. 8/9/47
Barfoot, A. I., *j.s.c.* 21/9/47
Jamieson, M. N. (*T*/*Maj.* 11/2/47) 1/10/47
Byers, A. M. H., *j.s.c.* 2/10/47
Downes-Powell, M. H. 10/10/47
Powell, Z. D. C. 14/10/47
Crofton, D. A. 27/10/47
Norman, P. 30/10/47
Metcalfe, B. M. 31/10/47
Meredith, K. M. 16/11/47
Engel, R. M. 27/12/47
Bodkin, E. (*T*/*Maj.* 29/11/48) 15/1/48
Vennard, M. T., *j.s.c.* 20/1/48
Oxnevad, T. G., *j.s.c.* 1/2/48
Leese, C. H. 19/3/48
Ratcliffe, M. E. B., *j.s.c.* 11/4/48
Pridmore, P. E. 14/6/48
Cockburn-Mercer, K. M. (j.s.c.) gr†. 8/8/48
Clarke, M. E. 5/10/48
Cooke, C. A. 6/10/48
Duncan, E. 8/10/48
Latham, M. B. 24/11/48
Allison, J. K. 1/12/48
Roe, M. E. 18/12/48
Wolf, D. R. M., *j.s.c.* (*T*/*Maj.* 27/3/51) (*local Lt.-Col.* 27/3/51) 2/2/49
Wilton, M. G. 16/2/49
Rodway, J. E. 11/3/49
Connors, E. E. 20/3/49
Crooke, J. T. 26/3/49
Carson, B. 5/4/49
Foggitt, K. M. 13/4/49
Bowles, E. J. 30/4/49
Pyke, N. M., *j.s.c.* 23/5/49
Davies, E. M. 5/6/49
Nolan, E. J. 19/6/49

Captains—contd.

Haward, D. M. W., *j.s.c.* 22/6/49
MacDowall, J. B. 28/6/49
Scott, E. 14/7/49
Cooke, S. H., *j.s.c.* 23/7/49
Holmes, M. L. 31/8/49
Whitworth, S. W. 1/10/49
Fisher, V. I., *j.s.c.* 13/12/49
Wilson, J. 5/4/50
Walker, M. U. 30/4/50
Wilson, B. A., *j.s.c.* 2/5/50
Hopewell, M. I. 20/6/50
Mathews, M. 21/6/50
Comyn, N. J. 10/7/50
Thomas, E. J. 16/8/50
Goad, K. E. 6/4/51
Ruston, R. 11/5/51
Cooke, C. I. 23/5/51
Tappin, J. 3/6/51
Morley, M. 30/9/51

Lieutenants.

Cato-Symonds, J. M. 1/1/48
Williamson, A. D. S. 1/1/48
Fisher, A. V. (*T*/*Capt.* 29/6/51) 26/3/48
Williams, V. (*T*/*Capt.* 29/6/51) 26/3/48
Cook, F. M. 4/4/48
Donaldson, J. G. D. (*T*/*Capt.* 20/8/51) 16/4/48
Sawers G. M. (*T*/*Capt.* 26/10/50) 18/5/48
Fleming, J. U. E. A. 29/11/48
Denne, E. R. 6/12/48
Russell, A. S. W. 17/12/48
Gibbes, M. E. D. 18/3/49
Matthews, H. 11/4/49
Blank, D. L. 3/7/49
Moss, F. H. 20/9/49
Sharcott, J. 22/9/49
Burt, E. L. 20/12/49
Gordon, M. P. 10/3 50
Hodgson, A 1/5/50
Moore, E. A. 10/7/50
Thomas, C. M. 23/10/50
Evans, S. M. 7/11/50
Wauchope, C. J. 10/12/50
Adam, B. I. F. 17/12/50
White, H. M. B. 24/12/50
Weaver, K. N. 26/4/51
Lloyd, M. E. 25/7/51
Floyd, M. T. 5/9/51
James, B. 11/9/51
Smith, N. E. 26/10/51
Haggard, E. A. 6/3/52
Finch, K. 6/3/52
Primmer, J. B. 6/3/52
Skinner, H. T. 6/3/52
Lockington, M. E. J. 6/3/52
Robinson, M. H. J. 6/3/52

Digitized by Google

2nd Lieutenants.

Logsdail, A.	28/4/49
Palmer, B. G.	3/10/49
Bevan, M. E.	8/1/50
Faram, P. J.	6/3/50
Hopkin, H. M.	6/3/50
Summers, M.	25/3/50
Dalwick, J. M. M.	1/6/50
Dodds, J. A.	28/7/50
Marshall, A. M. E.	10/8/50
Nelson, P. D. T. D.	10/8/50
Scudamore, A. F. V.	10/8/50
Melville, J.	10/8/50
Sworder, M. A.	10/8/50
Charters, Y.	10/8/50
Oberlander, J. E. U.	6/10/50
Turner, K.	5/1/51
Storch, C.	26/1/51
Brennan, A. E.	26/1/51
Beck, R.	26/1/51
Cain, A. B.	26/1/51
Chapman, P. E.	26/1/51
Penfold, E. M.	26/1/51
Sanders, D. M.	26/1/51
Sims, M. M.	26/1/51
Appelbee, P. A.	26/1/51
Higgins, M. S.	4/2/51
Jones, A. B.	8/5/51
Tildesley, I.	23/5/51
Willans, A.	27/6/51
Wooldridge, P.	27/6/51
Achurch, A. E.	27/6/51
Douglas, B. J.	27/6/51
Atkins, M.	10/7/51
Wood, S. N.	10/7/51
Roper, E.	29/9/51
Roach, E. M. W.	29/9/51
Street, E. M.	29/9/51
Richards, M.	29/9/51
Dunn, S. Z.	29/9/51
Russell, E. E.	29/9/51
Powell, S. M.	29/9/51
Humphries, A. R.	29/9/51
Turnbull, R. M.	29/9/51

Regular Army
Short Service Officers

Major.

Gibbs, G. J., *M.B.E.*	20/3/46

Captains.

McDonell, P. (*T/Maj.* 1/1/43)	1/1/43
Kemp, R. L. (*T/Maj.* 17/3/47)	24/7 44
Dickson, O. M., *T.D.*, *j.s.c.* (*T/Maj.* 5/4/47)	23/2/45
Jones, E. C.	21/5/45
Robinson, V. K. C., *M.B.E.* (*T/Maj.* 1/11/50)	1/8/45
Beale, M. E. (*T/Maj.* 17/6/48)	3/10/45
Butt, C.	5/1/46
Backhouse, W. M., *j.s.c.* (*T/Maj.* 1/4/49)	21/5/46
Sumner, M.	3/7/46
Shilton, P. M. (*T/Maj.* 25/9/51)	28/8/46
Portway, D. L. M. (*T/Maj.* 19/4/49)	5/9/46
Wing, D. M. (*T/Maj.* 4/8/49)	1/1/47
Clarke, B. P.	25/1/47
Hewitt, D. M., *j.s.c.*	27/7/47
Busby, B. M.	27/8/47
Fforde, M. G., *j.s.c.*	1/11/47
Coverdale, M.	1/11/47
Clarke, M. A.	1/11/47
Sutherland, M. L., *j.s.c.*	1/11/47
Blower, F. St. M.	1/11/47
Shepherd, E.	1/11/47
Adye, P. R., *j.s.c.*	1/11/47
Boothby, P. J.	1/11/47
Ashe, E. E.	1/11/47
Lee, C. M.	1/11/47
Fair, M. F.	1/11/47
Urban-Smith, P. E.	27/11/47
Davies, O. M.	18/12/47
Partridge, P. M.	18/12/47
Lyster, H.	18/12/47
Harling, C. L.	18/12/47
Hawtrey-Williams, J.	18/12/47
Loft, J.	18/12/47
Macintosh, A. D.	15/1/48
Rothwell, D. E.	26/2/48
Eiloart, E.	27/2/48
Shaw, I. E.	11/3/48
Ballantyne, C. M. L.	15/4/48
Leslie, J.	15/4/48
Shields, E. M.	15/4/48
Crowe, F. K.	29/4/48

Captains—contd.

Ford, K. M.	6/6/48
Roseigh, J. M.	6/6/48
Miller, F. M.	27/6/48
Ransford, B. P. (*T/Maj.* 1/5/50)	10/7/48
Hayne, J.	10/7/48
Morris, J.	10/7/48
Walmsley, M. B.	31/7/48
Winteringham, L. M.	31/7/48
Blomfield, D.	31/7/48
Cannan, E. (j.s.c.)	28/8/48
Smith, M., *T.D.*	28/8/48
Dixon, E. B.	28/8/48
Samuels, K. W.	28/8/48
Adams, D. J.	7/10/48
Burnett, E.	9/10/48
Frank, M.	9/10/48
Leeming, M. (*T/Maj.* 1/2/49)	9/10/48
Bowler, L. J.	9/10/48
Coven, E. O.	23/10/48
Adams, D. E.	30/10/48
Reeder, E.	30/10/48
Haldane, M. E.	30/10/48
Young, E.	6/11/48
Leng, M.	6/11/48
McKeon, B. M. M.	26/11/48
Hambley, E. M.	4/12/48
Ogle, E. M.	4/12/48
Colman, A. M.	22/1/49
Hudson, P. I.	22/1/49
Grayson, D. A.	25/1/49
Pearce, G. M.	12/2/49
Manning, L. A.	12/2/49
Hill, I. F. (*T/Maj.* 30/4/51)	12/2/49
Rhodes, A. C. M.	12/2/49
Metcher, A.	12/2/49
Dupernex, C. N.	27/2/49
Chandler, C.	17/3/49
Stein, M. E. D.	26/3/49
Haworth, E. C.	4/6/49
Charlton, M.	1/8/49
Blod, B. C.	6/8/49

Digitized by Google

Captains—contd.

Nichols, R. M. 25/9/49

Atkinson, D. 15/10/49

Hill, R., *M.B.E.*, *j.s.c.* (*T*/*Maj.* 13/1/48) 15/10/49

Tate, P. W. 15/10/49

Voller, V. J. 15/10/49

White, M. F. L. 15/10/49

Crossfield, M. 19/11/49

Job, D. L. 19/11/49

Thomas, G. J. 19/11/49

Beer, J. L. 26/11/49

Cook, M. 26/11/49

Butcher, J. W. (*T*/*Maj.* 19/2/48) 28/1/50

Yeates, M. 28/1/50

Joynt, E. G. 3/3/50

Schofield, M. O 10/3/50

Lappin, A. V. 18/3/50

Belcher, M. E. L. N. 11/6/50

Wallice, M. S. 28/6/50

Tebbit, P. L. (*T*/*Maj.* 1/11/49) 28/7/50

Cornelius, J. (*T*/*Maj.* 5/10/49) 28/7/50

Colmer, S. M. 1/9/50

Prosser, G. E. 1/9/50

Carter, M. F. 12/11/50

Shovelton, M. 17/11/50

Nash, M. I. 27/11/50

Aylen, D. E. 2/2/51

Allardyce, L. E. 9/3/51

Hutchings, F. M. 8/4/51

Corns, E. M. 13/4/51

Giffen, J. M. 8/5/51

Morrish, G. L. 1/6/51

Quick, M. M. 24/6/51

Keay, N. 27/6/51

Morgan, E. L. 10/8/51

Vizard, M. A. 28/8/51

Wilson, J. E., *M.B.E.* 13/9/51

Foster, M. 14/9/51

MacKowie, T. 14/9/51

Cavanagh, M. T. 19/10/51

Captains—contd.

Dallas, N. G. 30/11/51

Drummond, A. M. 30/11/51

Slade, K. D. 30/11/51

Maclagan, M. E. 5/12/51

Hughes, A. M. 15/12/51

Mack, M. A. 4/1/52

Watt, O. W. 12/2/52

Hine, E. A. 22/2/52

Parker, E. 22/2/52

Lieutenants.

Templeton, D. V. 2/1/44

Burt, M. (*T*/*Capt.* 19/12/50) 1/3/45

Robinson, J. W. (*T*/*Capt.* 21/4/46) 22/6/45

Burgoyne, E. 28/10/45

Johnston, J. MacR. 28/9/46

Pritchard-Davies, E. G. 28/9/46

Kenefeck, L. E. 28/9/46

Williams, M. A. 28/9/46

Allen, J. M. (*T*/*Capt.* 1/10/51) 3/11/46

Cowper, E. S. (*T*/*Capt.* 12/12/51) 15/12/46

Jones, N. E. (*T*/*Capt.* 16/2/50) 15/12/46

Richardson, D. 15/12/46

Watt, I. B. 15/12/46

Baldwin, P. M. (*T*/*Capt.* 8/3/49) 15/12/46

Townsend, M. F. 15/12/46

Varney, E. J. P. (*T*/*Capt.* 5/7/48) 15/12/46

Catherall, E. M. (*T*/*Capt.* 20/7/49) 20/1/47

Champion, G. J. 15/3/47

Hahn, K. M. 15/3/47

Cutting, P. M. (*T*/*Capt.* 2/2/52) 18/4/47

Minkin, M. L. 18/4/47

Sim, W. M. (*T*/*Capt.* 1/1/48) 18/4/47

Matless, M. 10/7/47

Parke, J. H. 10/7/47

Foster, E. B. 12/10/47

Lieutenants—contd.

Turnbull, A. L. (*T*/*Capt.* 1/1/48) 12/10/47

Bass, B. M. W. (*T*/*Capt.* 8/10/51) 12/10/47

Warren, L. 5/1/48

Bowden, R. 5/1/48

Leetham, M. (*T*/*Capt.* 20/4/49) 26/3/48

Campbell, M. G. 26/3/48

Harris, C. M. 26/3/48

Simmonds, G. E. 19/6/48

Wiggan, E. (*T*/*Capt.* 18/9/50) 10/9/48

Byrne, K. W. 18/9/48

O'Keeffe, K. J. 18/9/48

Ravenscroft, J. D. M. (*T*/*Capt.* 7/8/51) 18/12/48

Janvrin, L. T. (*T*/*Capt.* 12/9/51) 16/2/49

Dean, C. A. 4/4/49

Bilham, I. G. 17/6/49

Burbidge, G. M. 25/12/49

Buncher, J. 7/9/50

Anderson, M. 9/6/51

2nd Lieutenants.

Pont, J. B. 10/8/50

Partridge, G. B. 10/8/50

Digitized by Google

WOMEN'S ROYAL ARMY CORPS

TERRITORIAL ARMY

Lt.-Colonels.

Thorne, M. D., *C.B.E.*, *T.D.* 13/2/43
Bowyer-Smyth, *Lady*, *T.D.* 7/6/48
Stead, V. K., *T.D.* 17/6/48
Hewitt, M. I. M., *O.B.E.* 16/9/48
McRobert, V. M., *T.D.* 1/9/50

Majors.

Burke, V. 13/5/48
Brecknock, *The Countess of* 7/6/48
Harroway, E. M. 30/6/48
Fetherstonhaugh, M., *T.D.* 15/7/48
Hasluck, J. S. C. 1/9/48
Applegate, W. J. de P., *T.D.* 16/9/48
Williams, E. M. 1/10/48
Tortise, M. E., *T.D.* 13/10/48
Hardie, M. A. 26/1/49
Last, M. 31/1/49
Yarwood, M. H. 10/2/49
Tille, M. L. 1/3/49
Mayne, F. E. 20/4/49
Woolven, M. E. F. 21/6/49
⚔Dowling, C. (*j.s.c.*) 1/10/49
Clark, N. W. 12/1/50
Young, M. 15/6/50
Walker, G. M. 1/7/50
Longstaff, J. W. 19/6/50
Smith, W. M. 21/10/50
Williams, D. J. 3/11/50
Coles, M. G., *T.D.* 10/11/50
Fowweather, E. 5/12/50
Burlison, E. M. 1/2/51
Hastie, B. A. C. 7/2/51
Eteson, E. M. 21/2/51
Pearson, G. A. D. 22/2/51
McBride, M. L. 2/5/51
Robinson, B. L. 18/6/51

Captains.

Bignold de Cologan, I. J. J., *T.D.* 30/5/41
Gough, E. B. 7/1/43
Turner, H. J. M. 7/4/43
Creek, K. J. 5/5/43
Williams, E. W. 23/11/43
Wilson, A. M., *T.D.* 14/2/44
Potter, S. N. F. 15/10/44
Price, C. K. (*A/Maj.* 23/4/49) 16/6/45
Robertson, J. McI. 28/8/45
Paynter, M. 27/11/45
Appleby, M. R. (*A/Maj.* 12/5/49) 5/3/46
Levett, M. G. I. (*A/Maj.* 1/5/47) 1/5/47

Captains—contd.

Melbourn, M. F. 1/5/47
Hewan, P. M. P. 1/5/47
Hickman, C. G. (*A/Maj.* 1/5/50) 1/5/47
Penberthy, S. M. (*A/Maj.* 24/5/49) 1/5/47
Lamb, J. C. 1/5/47
Horne, J. M. 1/5/47
Thompson, E. F. 1/5/47
Dieck, P. 1/5/47
Fisher, B. 21/7/47
Mowat, L. A. 26/7/47
Spickett, K. 12/8/47
Haydock, S. E. W. 1/9/47
Schooley, D. E. 3/9/47
Powell, M. 17/9/47
Ludlow, M. J. 12/1/48
Learmouth, A. G. 2/2/48
Williams, D. M. 4/2/48
Seabrook, R. 27/2/48
Morris, P. D. G. 1/3/48
Fraser, M. D. 1/3/48
Bruce, G. McM. 22/3/48
Rutledge, P. 1/4/48
Hay H. M. 1/4/48
Semple, E. M. (*A/Maj.* 1/10/49) 7/4/48
Henderson, A. L. 14/4/48
Woodward, N. E. 1/6/48
Dunbavand, M. 1/7/48
Hales, A. M. 26/7/48
Edwards, K. E. 4/8/48
Rutherford, E. 19/8/48
Frankish, M. 23/8/48
Forster, D. (*A/Maj.* 1/8/50) 15/9/48
Gullett, A. M. 17/9/48
Cobb, A. V. 21/9/48
Egan, J. 30/9/48
Hughes, M. M. 20/10/48
Young, M. M. I. (*A/Maj.* 6/11/50) 20/10/48
Bruce, *Lady* M. V. (*A/Maj.* 22/3/49) 7/11/48
Abrahams, M. J. 17/11/48
Brown, E. M., *T.D.* 2/12/48
Johnston, E. 10/12/48
Roberts, M. T. 13/12/48
Fisher, B. N. (*A/Maj.* 10/5/51) 15/12/48
Campbell, K. M. 20/12/48
Batho, W. F. 1/1/49

Captains—contd.

Kemper, J. 11/1/49
Macmillan, N. 25/1/49
Ashton, O. 1/2/49
Climo, A. J. 1/2/49
Stephenson, E. 10/2/49
Moretti, D. P. 14/2/49
Fardell, P. P. 15/2/49
Irvine, M. J. 21/2/49
Dowrick, C. 25/2/49
Salt, M. M. 1/3/49
Milne, M. L. 1/3/49
Campbell, J. C. 7/3/49
Tully, P. M. 29/3/49
Johnson, E. M. 1/4/49
Jackson, E. K. 5/4/49
Jupp, L. E. (*A/Maj.* 5/7/51) 8/4/49
Rowan-Hamilton, S. H. C. 20/4/49
Warren, M. K. 25/4/49
Renwick, H. 30/4/49
Bailey, A. K. 1/5/49
Huddlestone, D. J. 1/5/49
Holyman, B. L. 2/5/49
Cheyne, M. 13/5/49
Helder, M 20/5/49
Riley, M. A. 30/5/49
Syborn, P. E. 22/6/49
MacGregor, A. S. R. 30/6/49
Giles, M. J. C. 30/6/49
Drew, F. C. 30/6/49
Clegg, N. M. 1/7/49
McCausland, V. M. 1/7/49
Culleton, B. M. 21/7/49
Townley, J. M. 1/8/49
Redmond, H. M. F 1/9/49
Dunbar, A. B. 5/9/49
Robinson, J. M. 12/9/49
Maddocks, G. M 20/9/49
Reid, M. K. 1/10/49
Littlejohn, A. 3/10/49
Morrison, E. R. 14/10/49
Boston, N. J. 20/10/49
McFarlane, M. C. C. 26/11/49
Cheason, I. 1/12/49
Buchanan, M. E., *T.D.* 7/12/49
Powell, V. E. 1/1/50
Rumbold, E. M. 2/1/50
Wressell, M. A. 1/2/50
Simpson, K. C. T. 1/2/50

Digitized by Google

Captains—contd.

Lysaght Finigan, M.	6/2/50
Holmes, I.	1/3/50
Holdron, S. B.	10/3/50
May, J. C. (*A/Maj.* 23/2/51)	28/3/50
Thomson, J. M. C.	1/4/50
Rainsbury, M. E. I.	3/4/50
Hine-Haycock, A. M.	17/4/50
Mackey, G. T.	24/4/50
Gamble, B.	25/4/50
Sheward, N. F.	25/4/50
Hughes, M. E.	1/5/50
Fairhead, L. M.	1/5/50
Underhill, D. M.	24/5/50
Sharman, G. V.	1/6/50
Powell, P. M.	1/6/50
Drake, S. G.	13/6/50
Clark, R.	22/6/50
Davey, L. O.	11/7/50
Edwards, S. K.	15/7/50
Baxter, J. S.	1/8/50
Dale, K. S. U.	1/9/50
Fontheim. U. R. E.	11/9/50
Havard, K. J.	29/9/50
Buncle, H. E.	1/10/50
Merrick, C.	1/10/50
Summers, A. G.	4/10/50
Mason, B. M.	10/10/50
Booth, B. M. S.	16/10/50
Hastings, I. M.	1/11/50
Hill, B. W.	1/11/50
Burley, K. G.	1/11/50
Murray, E. G.	1/11/50
Rochester, J. M. D.	1/11/50
Heard, M.	3/11/50
Carson, K. A.	6/11/50
Ross, C. M.	29/11/50
Francis, R. E.	4/12/50
Pyke, G. R.	11/12/50
Gale, D. F.	21/12/50
Kernan, D. M.	1/1/51
Veal, M. B.	1/1/51
MacRobert, B. H.	10/1/51
Scrutton, E. R.	16/1/51
Massey, A. M.	30/1/51
Fortescue, L. R.	1/2/51
Agnew, M. M.	1/2/51
Dunscombe, E. M.	1/2/51

Captains—contd.

Eastwood, E. L.	2/2/51
Lewis, M. A.	1/3/51
Taunton, J. F., *T.D.*	22/2/51
Cansick, E.	2/4/51
Brampton, D. M.	2/4/51
Philip-Williams, U. E.	5/4/51
Haxell, M A.	9/4/51
Woodburn, R. H., *M.B.E.*, *T.D.*	15/4/51
Booker, M.	22/4/51
McMullen, M. A. S.	26/4/51
Gossage, R. D.	26/4/51
Hatley, O. M.	1/5/51
Pringoer, E. H.	1/5/51
Dawson, M. E. M.	7/5/51
Speed, J. H. G.	12/5/51
Everard, K. D. B.	15/5/51
Rogers, J. M.	22/5/51
Stenhouse, S. S. P.	8/6/51
Murdock, J. M.	10/6/51
Pook, E. M. A.	24/6/51
Lever, E. H. A.	25/6/51
Monro, S.	1/7/51
Gordon, E., *B.E.M.*	9/7/51
Crichton, E.	1/8/51
Gilmore, F. E.	14/8/51
Swift, E. M.	28/8/51
Schofield, D. M. H.	1/9/51
Skelton, M. B.	4/9/51
Eaton, M. M. W.	14/9/51
Fraser, S.	17/9/51
Knapp, D. M.	20/9/51
Mitchell, D.	20/9/51
Broughton, A. V. L.	25/9/51
Edwards, M.	1/10/51
Maitland-Makgill-Crichton, D. E. K.	1/10/51
Hatton, Y.	1/10/51
Williams, C. M. E.	1/10/51
Strongman, W. J.	8/10/51
Chandler, D. M.	15/10/51
Broadhead, H.	26/10/51
Mighell, M.	30/10/51
Angus, A. A.	30/10/51
Boreham, P. E. M.	1/11/51
Chiswell, J. A.	1/11/51
Vaughan-Morgan, I. C. C.	1/11/51
Gillespie, H. S.	1/11/51
Dickson, M.	1/11/51
Wharry, I. M.	14/11/51

Captains—contd.

Bury, P. E. B.	14/11/51
Nicholson, D. E.	27/11/51
Brown, N. I.	1/12/51
Robertson, J. L.	3/12/51
Campbell, P. J. B.	5/12/51
Dravers, M. N. L.	17/12/51
Cowper, A. M.	17/12/51
Davis, E. G. R.	20/12/51
Henderson-Campbell, M.	27/12/51
Mitchener, P. E.	1/1/52
Orttewell, R.	1/1/52
Ashdown, A. D.	11/1/52
Wotherspoon, M. G.	15/1/52
Southcott, P. D. D.	21/1/52
Long, A. K.	24/1/52
Fraser, C. E. H.	12/2/52

Lieutenants.

Congreve, P. L. M.	19/12/41
Gregory, M. O'B.	22/3/42
Potts, G.	31/5/42
Supple, E. M.	17/7/42
Soman, B. M.	20/7/42
Stone, G. E.	1/10/42
Pearce, M. J.	1/10/42
James, P. M.	15/10/42
Fenwick, M.	6/12/42
Carew, E. M.	21/2/43
Tinker, E.	28/3/43
Gregory, M. L.	13/4/43
Carpenter, A. L.	25/5/43
Cooper, J. M.	22/7/43
Clark, P.	6/8/43
Hayr, J.	12/8/43
Tucker, N. F. G.	12/8/43
Smith, I. M.	4/12/43
Gordon-Ralph, J. A. M. C.	12/1/44
Read, W. A.	10/3/44
Ederle, J.	11/3/44
Armstrong, M. A.	15/4/44
Edwards, G. D.	15/4/44
Whitehouse, J. D.	13/5/44
Coffey, K. M.	24/6/44
Grover, J. K.	26/6/44
Irvine, M. C.	25/7/44
Brown, B. B.	28/7/44
Jones, G. C.	3/9/44
Freeman, E.	5/9/44
Baker, E. A.	24/9/44
Bate, K.	6/10/44
Walls, C. M.	12/10/44
Sinclair, E. B.	13/11/44

Digitized by Google

Lieutenants—contd.

Harris, B. L.	16/11/44
Wilkie, J.	24/12/44
Owen, P. M.	18/2/45
Davin, M. M.	25/2/45
Holt, I.	7/3/45
Eason, J. G.	18/3/45
Keefe, S. A.	6/4/45
Lockley, M. L.	19/4/45
Rotton, D. F.	12/7/45
Simson, A. E.	4/8/45
Whitwam, J. M.	5/8/45
Vivian, D. W. F.	6/8/45
Wood, M. D. E.	12/8/45
Matthews, P. M.	26/9/45
Lynn, B. M.	15/10/45
Moller, L. E.	25/11/45
Turnbull, E. E.	10/1/46
Winterburn, G. M. F.	10/2/46
Lewis, G. M.	22/2/46
Turner B. J.	19/4/46
Fairbairn, D. M.	19/4/46
Vogel, E. D.	22/4/46
McVean, J. S. M.	23/5/46
Chipperfield, A.	29/7/46
Ellis, J. A.	14/8/46
Copeland, J. P. B.	20/9/46
Bushrod, N. E.	28/9/46
Barnard, P. M.	23/10/46
Simpson, L. E.	3/11/46
Ruffle, P. F.	25/12/46
Hoyten, J. E. C.	5/1/47
Cross, E.	9/1/47
Brent-Good, I. E.	15/1/47
Robertson, J. M.	20/1/47
Davidson, *Hon.* J. E. (*A/Capt.* 30/4/49)	19/6/47
Haslett, E. M.	27/7/47
Garrad, M. A.	12/10/47
Martin. J. D.	17/11/47
Carmichael, S. S.	2/12/47
Fitchew, D. S.	28/12/47
Sherman, M. D.	8/1/48
Talbot, M. A.	8/3/48
Turner, B. A.	13/4/48
Hudson, N. (*A/Capt.* 1/3/50)	22/4/48
Dalzell, B.	30/4/48
Jones, E.	11/5/48

Lieutenants—contd.

Craig, A. W.	12/5/48
Coles, M. (*A/Capt.* 1/11/49)	2/6/48
Donald, A. S.	5/6/48
Edwards, M.	14/6/48
Ross, A.	17/6/48
Everitt, L.	1/7/48
Mackay, I. I. B.	29/7/48
Varley, M. E.	25/8/48
Johnson, P. K.	16/9/48
Snow, H. F. G.	25/10/48
Cooper, P. J.	16/11/48
Purse, L. M.	17/11/48
Gould, H. D. B.	8/12/48
Fuller, N. I. R.	13/1/49
Hooper, M. E.	22/1/49
Waugh, M. S.	3/2/49
Heaton, D. M.	9/2/49
Howard, K. E.	10/2/49
Welling, C. T.	13/2/49
Chappell, A. R.	22/2/49
Hancock, B. E.	25/2/49
Hone, B. M.	8/3/49
Lindle, O.	8/3/49
Waller, M. M.	11/4/49
Poge, M. A.	12/4/49
Dixon, D.	14/4/49
Poole, A.	15/4/49
Fowler, S. M.	25/4/49
Woolmer, M. D.	30/4/49
Taylor, A. P.	22/5/49
Hay, M. R.	1/6/49
Anderson, B. E.	11/6/49
Paterson, D. K.	16/6/49
Wilcockson, E. E.	20/6/49
Platt, K. B.	25/6/49
Barker, M. J. E.	8/7/49
Wood, E. N.	17/7/49
Walton, A.	18/7/49
Carmichael, J.	15/8/49
Simpson, K. J.	7/9/49
Carlin, M.	13/9/49
Gasper, M. E.	24/9/49
Blades, A. G.	27/9/49
Robbins, J. M.	4/10/49
Cunningham, M.	6/10/49
Mackie Adamson, H.	6/10/49

Lieutenants—contd.

Bickley, M.	6/10/49
Nelson. M. E.	10/10/49
Hartley, D. R.	13/10/49
Watkinson, M.	16/10/49
Scott, M.	20/10/49
Christie, M. L. R.	20/10/49
Brown-Constable, B. B. M. (*A/Capt.* 1/6/51)	22/10/49
Hibbert, E. M.	28/10/49
Kulecki. O. P.	29/10/49
Brown, D. E. H.	31/10/49
McLeod, M. McD.	1/11/49
Dougal, E. McC. R.	27/11/49
Gwinnutt, K. B.	28/11/49
Fieldhouse, D. G.	1/12/49
Alston, J. R.	5/12/49
Mitchell, D.	10/12/49
Prior, L. J.	12/12/49
Hammett, P. K.	13/12/49
Smith, A. D.	15/12/49
Stubbs, A. M.	6/1/50
Guy, A. M.	19/1/50
Allen, J. N.	31/1/50
Stead, G. E.	3/2/50
Jackson, B. M.	6/2/50
Yeudall, M. S.	15/2/50
Littlejohn, E. S. N	20/2/50
White, M. M. M.	1/3/50
Davidson, E. I.	2/3/50
Warbrick, I. B.	15/3/50
Waton, W. M.	16/3/50
Jones, G. L.	16/3/50
Lawson, B. G.	21/3/50
Prior, D.	26/3/50
Farnell, J.	1/4/50
Connelly, M. L.	3/4/50
Voke, M. E. B.	7/5/50
Kingwell, M. S.	11/5/50
Crompton, M.	18/5/50
Wakeford, M.	4/6/50
Gardner, B. M.	5/6/50
Bray, M. D.	15/6/50
Simpson, M. A. M.	29/6/50
Clarke, M.	3/7/50
Wright, B. E.	6/7/50

Digitized by Google

Lieutenants—contd.

Hoar, M.	7/7/50
Craine, C. A.	10/7/50
Murphy, P. M. S. M.	14/7/50
Turnbull, M. J.	17/7/50
Glanvill, A. J.	21/7/50
Broadbent, A. E.	6/8/50
Gordon-Thompson, P. E.	6/8/50
Revell, H.	15/8/50
Hopkins, J.	7/9/50
Davenport, M.	16/9/50
Smith, W. H.	18/9/50
Mellor, M.	22/9/50
Yates, I. E.	23/9/50
Phillips, F. S.	17/10/50
Roberton, A.	17/10/50
Charge, K. M.	18/10/50
Allen, M.	20/10/50
Chambers, J. H.	20/10/50
Ward, D. M.	20/10/50
Hart, O. W.	22/10/50
Smyth, E. U. C.	30/10/50
Whyte, J.	31/10/50
Barren, E.	14/11/50
Brooker, J. M.	23/11/50
Smith, D. V.	13/12/50
Hewitt, D.	20/12/50
Janeway, O. E.	27/12/50
Skitt, E. M.	28/12/50
Reed, M.	1/1/51
Maurice, G. W. W.	4/1/51
Deas, I. C.	13/1/51
Humble, S. M.	18/1/51
Campbell, A. H. T.	18/1/51
Stone, A.	28/1/51
Gorringe, J. E.	1/2/51
Williams, O. W.	16/2/51
Armstrong, A. J.	16/2/51
Bennett, R.	17/2/51
Lord, L.	17/2/51
Smith, J. W. M.	22/2/51
Price, H. E.	28/2/51
Gibson, L. E.	16/3/51
Smith, A. M.	28/3/51
Hogarth, M. D.	31/3/51

Lieutenants—contd.

Manners, E. M.	6/4/51
Godfrey, M.	25/4/51
Smyth, M. I.	8/5/51
Gardner, P. E.	8/5/51
Williams, R. H. (*A/Capt.* 24/10/50)	12/5/51
Harding, W. N.	13/5/51
Foden, I.	16/5/51
Agate, A. E.	16/5/51
Medcraft, D.	16/5/51
Hague, B.	18/5/51
Gamble, M. E.	22/5/51
Eatwell, D. E.	26/5/51
Bradley, C. Y.	28/5/51
Tapling, A.	1/6/51
Clarke, H. M.	12/6/51
Cavanagh, H. D.	12/6/51
Gledhill, M.	21/6/51
Murton, W. G.	22/6/51
Moorhead, D. M.	2/7/51
Gullett, G. O.	4/7/51
Wilson, M. J.	4/7/51
Houldin, M. J. E.	27/7/51
McPherson, V. A.	27/7/51
Stevens, L.	28/7/51
Wood, M. E.	12/8/51
Rennie, H.	15/8/51
Simpson, M. M.	15/8/51
Valentine, A. H.	22/8/51
Gillespie, C. M.	26/8/51
Levenson, M. McC.	1/9/51
Bailey, B. M.	12/9/51
Price, D. M.	17/9/51
Fowles, P. B.	17/9/51
Reynolds, N. L.	19/9/51
Dodd, M. K.	24/9/51
Winn, S. G.	27/9/51
Parsons, B. E. H.	4/10/51
Waldron, M. F.	6/10/51
Davey, A. P.	11/10/51
Petch, K.	11/10/51
Baldwin, J. M.	13/10/51
Clarke, M. E.	13/10/51
Money, J.	13/10/51
Wellington, J.	17/10/51
Ashurst, D. S.	20/10/51
Holmes, E. Y. McA.	21/10/51
Turrill, B. U.	25/10/51

Lieutenants—contd.

Jones, E. E.	26/10/51
Tomlinson, J. M.	31/10/51
Hayden, M. B.	31/10/51
Halliday, J. M.	3/11/51
Richards, T.	3/11/51
O'Kelly, M. M. J.	9/11/51
Roberts, J. I.	12/11/51
Swan, J.	18/11/51
Knowler, G. I.	30/11/51
Thomas, M. A.	30/11/51
Sellwood, E. M.	30/11/51
Gowling, M. A. A.	1/12/51
Caunt, B. B.	1/12/51
Clark, J. M.	3/12/51
Lees, C. F.	10/12/51
Crinson, L. E.	14/12/51
Turner, P. J.	16/12/51
Walkden, W.	22/12/51
Adair, E. E.	30/12/51
Cathcart, E. B.	14/1/52
Redpath, D. J. B.	23/1/52
Pockett, P. G. E.	26/1/52
Searle, M. Y.	10/2/52
Trask, H. I.	19/2/52
Curtain, E. N.	19/2/52
Watson, B. H.	9/3/52
Briers, M.	13/3/52

2nd Lieutenants.

Shaw, O. (*A/Lt.* 1/5/51)	1/5/49
Marshall, J. D.	21/5/49
Rennie, H.	15/8/49
Simpson, M. M.	15/8/49
Prior, D.	3/2/50
Stead, G. E.	3/2/50
Pearson, J. L.	16/2/50
Boam, P. E.	13/3/50
Broomhead, J. E.	23/3/50
Dalby, G. M.	23/3/50
Waller, C.	23/3/50
Lewis, V. F.	27/3/50
McComb, I. M. A.	29/3/50
Noel, W. H.	31/3/50
Hayward, I. A.	6/4/50
Campbell, I. M.	13/4/50
Barker, R.	19/4/50
Steele, R. S.	24/4/50
Jones, M. W.	25/4/50

Digitized by Google

2nd Lieutenants—contd.

Drummond-Johns, J. D.	25/4/50
Lane, E.	25/4/50
Brightmore, S. M.	1/5/50
Trewhitt, A. J.	3/5/50
Smith, A. R.	3/5/50
Robinson, B. H.	3/5/50
Angus, E. A.	9/5/50
Errington, I.	11/5/50
Gwyn, B. E.	11/5/50
Ashton, E. M.	15/5/50
Burton, I. E.	20/5/50
Warburton, E. M. N.	5/6/50
Reynolds, P. M.	5/6/50
Jenvey, E. P.	5/6/50
Vaux, A. M.	19/6/50
Newton, H. M.	4/7/50
Thickett, C. D.	7/7/50
Randell, H. P.	10/7/50
Creagh, M.	12/7/50
Rawcliffe, M.	12/7/50
Hipkin, D. J. M.	25/7/50
Collins, R. S.	31/7/50
Martin, V. G. M.	31/7/50
Boyle, P. E.	3/8/50
Smith, M. L.	30/8/50
Flew, G.	4/9/50
Clarke, P. I.	4/9/50
Sunbury, R.	4/9/50
Eaton, E.	4/9/50
Francke, E. J.	4/9/50
Jones, M. C. G.	4/9/50
Hopkins, P. M.	29/9/50
Jefferies, R. M.	29/9/50
McAuley, P. P.	6/10/50
Stephenson, D. A.	9/10/50
Talbot, D. P. A.	9/10/50
Ingram, M. I.	9/10/50
Minhall, P.	18/10/50
Newbury, M. S.	20/10/50
Bird, B. J.	26/10/50
Ayerst, E. W. F.	30/10/50
Curzon, B. P.	30/10/50
Theobald, A. A.	31/10/50
Mathews, E. M.	2/11/50
Watson, M. A.	10/11/50
Funnell, M. E.	13/11/50

2nd Lieutenants—contd.

Williams, J. P.	17/11/50
Binns, J.	22/11/50
Crapper, A. R. I.	27/11/50
Grime, S. M.	27/11/50
Munford, I. L.	28/11/50
Mitchell, E. D.	28/11/50
Barker, A. K.	29/11/50
Rushforth, S. D.	29/11/50
Anderson, M. E.	5/12/50
Burton, J. E.	6/12/50
McCormick, J. C.	6/12/50
Donald, J. G.	7/12/50
Moss, M.	8/12/50
Clayton, P. A.	11/12/50
Mackintosh, L. C.	12/12/50
Crockart, I. M.	12/12/50
Shearer, E. R.	12/12/50
Bruce, A. R.	12/12/50
Wightman, M. E.	12/12/50
Millard, P. M.	13/12/50
Edgar, N.	18/12/50
Saint, D. M.	2/1/51
Johnson, M.	3/1/51
Parry, J.	5/1/51
Carey, W.	10/1/51
Garwood, P. M.	10/1/51
McLean, E. M.	10/1/51
Jessup, D. V.	13/1/51
Young, A. B.	30/1/51
Brown, H. J.	30/1/51
Moore, D. M.	1/2/51
Crawford, J. B.	1/2/51
Brading, J. W. E.	2/2/51
Martin, J. E.	5/2/51
Ramsden, P. M.	5/2/51
Wilson, L. M. M.	5/2/51
Pearce, B. M.	7/2/51
Buckingham, I. E. R.	7/2/51
Lowry, J. M. M. H.	12/2/51
Evans, M. E. J.	20/2/51
Rees, A. P. D.	20/2/51
Pearce, N. F. C.	21/2/51
McQuade, A. M.	22/2/51
Elder, I. McI.	22/2/51
Dunn, M. H.	22/2/51

2nd Lieutenants—contd.

McGregor, J. W.	22/2/51
Milnes, J.	24/2/51
Weekes, D. E.	28/2/51
Kirkup, A. M.	1/3/51
Jones, H. L.	5/3/51
Morrish, C. M.	20/3/51
Jennings, B. R.	29/3/51
Poulson, I. C.	2/4/51
Fawley, M.	2/4/51
Lovell, M.	2/4/51
Chamberlain, J.	4/4/51
Coltart, K. M.	6/4/51
Baird, M. A.	13/4/51
Tyler, S. M.	18/4/51
Neervoort, M. E.	18/4/51
Prior, J. K.	25/4/51
Lynch, S. M.	25/4/51
Paterson, B. M.	25/4/51
Ford, D. M. H.	2/5/51
Daborn, U. M. E.	4/5/51
Nisbet, J.	11/5/51
Jones, D. M.	16/5/51
Smith, J. M.	16/5/51
Bray, A. M. M.	22/5/51
Hawkes, J. W.	22/5/51
Clark, J. P.	25/5/51
Divers, B. M.	1/6/51
Perry, J. M.	6/6/51
Greenlees, A. M. C.	6/6/51
Edwards, M. A.	8/6/51
Fox, I.	9/6/51
Nossiter, A. M.	9/6/51
Lewthwaite, P. D.	11/6/51
Edwards, Margaret	11/6/51
Ware, J. M.	11/6/51
Cook, H. N. McL.	13/6/51
Thompson, M. F.	14/6/51
McIntosh, M.	14/6/51
Hudson, M. W.	14/6/51
Macdonald, E. A.	15/6/51
Tunnard, M. E.	21/6/51
Powell, D. M.	25/6/51
Scott, S. M.	9/7/51
Jarvis, J. D.	17/7/51
Carse, W. O.	17/7/51

Digitized by Google

2nd Lieutenants—contd.

Huggins, A. E. G.	18/7/51
Robinson, S. G. S.	30/7/51
Smiley, M. G.	30/7/51
Davis, J. I.	30/7/51
Naunton, E. A.	31/7/51
Bennett, J. A.	30/7/51
Stone, M. J.	31/7/51
Bailey, B. M.	8/8/51
Currie, G. R.	8/8/51
White, M. J.	20/8/51
Broom, E. C.	21/8/51
Kent, K.	27/8/51
Raynsford, P. H.	27/8/51
Allin, J. E.	16/9/51
Penn, J. E.	16/9/51
Crosse, A. I.	18/9/51
Evans, I. S. B.	18/9/51
Donovan, A. M.	25/9/51
Davies, P. A.	28/9/51
Haydock, S. A.	28/9/51
Whitaker, G. M.	24/10/51
Campbell, H. H.	25/10/51
Elder, R. H.	31/10/51
Sunnucks, P. A.	1/11/51
Marsden, I. E.	1/11/51
McGowan, E. M. V.	8/11/51
Schwab, E. M.	15/11/51
Beaufrere, W. E.	15/11/51
Dunn, P. M.	26/11/51
Hudson, A. E. M.	26/11/51
Cooke, M. B. G.	27/11/51
Willey, J. D.	1/12/51
Harrison, M. M.	3/12/51
Lysaght-Finigan, A.	3/12/51
Spalding, M. H.	3/12/51
Mcadoo, H. D.	6/12/51

2nd Lieutenants—contd.

Blyth, I. E.	10/12/51
Dixon, J. H.	10/12/51
Aiken, S. W.	14/12/51
Lee, B.	17/12/51
Armitage, I. M.	18/12/51
Dunster, C. N.	18/12/51
Fisher, B. L.	18/12/51
Shiel, M. N.	19/12/51
Allen, M. I. R.	19/12/51
Rayner, S. L.	19/12/51
McIntosh, M. R.	29/12/51
Baskwell, M. M.	11/1/52
Eagle, M. E.	23/1/52
Powell, R. E.	24/1/52
Smith, J. A. B.	24/1/52
Fox, A. C.	29/1/52
Hart, M. E.	31/1/52

Digitized by Google

MALTA TERRITORIAL FORCE

ROYAL MALTA ARTILLERY (TERRITORIAL)

Uniform Blue. *Piping*—Scarlet. *Facing Colour*—Scarlet.

Emergency Officers

Lieutenant.

Strickland, B. 1/7/40

2nd Lieutenant.

Carmelo, G. G. 21/9/39

ROYAL ENGINEERS

Emergency Officers

2nd Lieutenant.

Muscat, G. E. (*W.S./Lt.* 3/5/41) (*T/Capt.* 25/10/48) 3/11/39

Quarter-Master.

Camilleri, E. A. (*W.S./Capt.* 17/7/43 17/7/40

KING'S OWN MALTA REGIMENT

A Maltese Cross.

In each of the four corners the Royal Cypher "MDCCC."

Hon. Colonel.

⚔Vella, E. J., *O.B.E.*, *E.D.* [L] (*T/Col.* 10/2/41) 22/6/41

Captains.

⚔Fenech, L. C. 1/7/36

Calascione, A. J., *T.D.* [L] 9/8/39

Amato-Gauchi, H. P. G. 11/4/45

Lieutenants.

§Ganado, F. A. 9/9/40

Strickland, G. C. A. (*T/Capt.* 13/10/40) 11/4/45

2nd Lieutenants.

Cassia, H. S. 24/2/39

Bonello, J. F. P. (*W.S./Lt.* 1/1/41) 18/5/39

Medical Officer.

Mattei, S. F., *M.D.*, *Surg. Capt.* 1/7/36

King's Own Malta Regiment—*contd.*

Emergency Officers

2nd Lieutenants.

Busuttil, E. D. (*W.S./Lt.* 11/9/39) 11/9/39

Falzon, Bernard J. (*W.S./Lt.* 7/4/41) (*T/Capt.* 10/12/41) 7/10/39

Ullo, H. (*W.S./Lt.* 7/4/41) (*T/Capt.* 3/12/42) 7/10/39

Borg, C. I. (*W.S./Capt.* 21/5/44) (*T/Maj.* 21/5/44) 7/10/39

Amato-Gauchi, B. F. (*W.S./Lt.* 7/4/41) (*T/Capt.* 10/12/41) 7/10/39

Dimech, J. H. (*W.S./Capt.* 21/5/44) (*T/Maj.* 5/4/45) 7/10/39

von Brockdorff, E. C. A. (*W.S./Lt.* 16/6/41) 16/12/39

Camilleri, P. A. 22/2/40

Mifsud, O. A. 22/2/40

Cafiero, E. 22/2/40

Tonna Barthet, F. E P. (*W.S./Lt.* 19/8/40) (*T/Capt.* 19/8/40) 19/5/40

Oliveri, A. S. 19/5/40

Grech, A. A. J. (*W.S./Lt.* 19/11/41) (*T/Capt.* 12/2/43) 19/5/40

Bencini, C. F. (*W.S./Lt.* 19/11/41) 19/5/40

Aquilina, R. W. J. C. A. (*W.S./Lt.* 22/12/41) 22/6/40

Milne, J. R. (*W.S./Capt.* 27/6/45) (*T/Maj.* 27/6/45) 22/6/40

Sullivan, H. S. (*W.S./Lt.* 15/1/42) (*T/Capt.* 30/11/45) 15/7/40

Zammit, G. L. (*W.S./Lt.* 30/1/42) (*T/Capt.* 28/5/45) 30/7/40

Falzon, A. F. (*W.S./Lt.* 30/1/42) (*T/Capt.* 15/1/45) 30/7/40

Micallef-Busuttil, E. A. C. 30/7/40

Schembri, J. J. A. (*W.S./Lt* 30/1/42) 30/7/40

Micallef, S. E. (*W.S./Lt.* 30/1/42) 30/7/40

Zammit Tabona, J. (*W.S./Lt.* 19/2/43) (*T/Capt.* 2/1/45) 30/9/40

Cutajar, G. A. Z. 14/12/40

Sant Cassia, A. 14/12/40

Trigona, V. J. P. 22/5/41

Vassallo, W. 22/5/41

Fells, F. J. H. 22/5/41

Cardona, M. C. J. B. 22/5/41

Gerada, S. J. 26/11/41

Camilleri, L. P. 26/11/41

King's Own Malta Regiment—*contd*

Emergency Officers—*contd.*

2nd Lieutenants—contd.

Casolani, R. J. 26/11/41

Micallef, J. W. 26/11/41

¶Jones, D. St. J. 11/12/41

¶Lapira, H. 12/12/41

Falyon, A. E. B. 2/1/42

Trigona, E. J. C. 2/1/42

Rutter, E. V. 2/1/42

St. John, J. F. H. 2/1/42

Aquilina, W. A. 2/1/42

Schembri, S. C. J. 2/1/42

Oliver, J. B. 2/1/42

Parnis, J. B. 2/1/42

Degwvanni, J. C. 2/1/42

Galea, E. E. 2/1/42

Ebejer, E. E. 25/2/42

Bonnici, J. L. 25/2/42

Azzopardi, C. 25/2/42

Farrugia, J. F. 25/2/42

Ferrante, F. C. 25/2/42

Caruana, G. M. 18/2/43

Tabone, R. F. 1/5/43

Pearman, A. J. 1/5/43

Rausi, A. J. 1/5/43

ARMY MEDICAL CORPS

Lieutenant.

Vella, F. 27/7/44

GENERAL LIST

Emergency Officers

Lieutenants.

Sant Casia, F. 2/10/39

Salamone, W. L. (*T/Capt.* 12/9/40) 1/6/40

Bartolo, A. (*T/Capt.* 12/9/40) 1/6/40

¶Sciciuna, E. J. P. (*T/Capt.* 12/9/40) 1/6/40

2nd Lieutenant.

Sciciuna, P. (*W.S./Lt.* 23/4/43) (*T/Capt.* 23/4/43) 23/1/43

§ Supernumerary.
¶ Without pay and allowances.

Digitized by Google

BERMUDA VOLUNTEER RIFLE CORPS

Within a laurel wreath surmounted by a crown a Maltese cross superscribed "Bermuda." In centre of the cross, a bugle and crown within a circle bearing the inscription "Volunteer Rifles."

A contingent served with The Lincolnshire Regiment in France and Flanders during the Great War from 1915 to 1918

(Allied with The Lincolnshire Regiment.)

Captains.

Astwood, J. C., *C.B.E.*, *T.D.* (*T/Maj.* 1/5/41) 1/11/35

Cooper, G. A., *T.D.* 20/4/38

Talbot, C. H. V. 1/11/39

Lieutenant.

Moss, C. H., *T.D.* 12/6/34

2nd Lieutenant.

Smith, A. R. 17/11/38

Medical Officer.

Curtis H. C., *M.D.*, *Surg. Lt.* 9/3/37

Emergency Officers

2nd Lieutenants.

Williams, W. J. 3/9/39

Mowbray, L. S. 3/9/39

Spurling, A. D. 3/9/39

Gosling, A. R. 20/5/40

Young, J. G. 24/6/40

Evans, H. R. G. 13/7/40

Cadet Unit Affiliated.

Bermuda C. Corps.

Digitized by Google

SPECIAL AIR SERVICE REGIMENT

THE ARTISTS RIFLES

"South Africa, 1900—01."

The Great War—3 *Battalions.*—"Ypres, 1917," **"Passchendaele," "Somme, 1918,"** "St. Quentin," **"Bapaume, 1918,"** "Arras, 1918," **"Ancre, 1918,"** "Albert, 1918," **"Drocourt-Queant," "Hindenburg Line," "Canal du Nord," "Cambrai, 1918," "Pursuit to Mons," "France and Flanders, 1914—18."**

***Regimental Journal*— "The Artists Rifles Gazette."**

***Regimental Association*—The Special Air Service Regimental Association, Felard, 11, Copperfield Rise, Addlestone, Weybridge, Surrey.**

For Record Office ... ... *see* column 2901.
For Regimental Pay Office ... *see* column 2912.

Colonel Commandant ... Dempsey, Gen. *Sir* Miles C., *K.C.B.*, *K.B.E.*, *D.S.O.*, *M.C.*, Col. R. Berks. R., Col. Comdt. C.R.M.P., *ret. pay*, *p.s.c.* 21/2/51

Hon. Colonel The Artists Rifles.

⚔Franks, Col. B. M. F., *D.S.O.*, *M.C.*, *T.D.* 21/2/51

Lt.-Colonel.

V.C. Newman, A. C., *T.D.*, *t.a.* 1/5/50

Majors.

⚔Lapraik, J. N., *D.S.O.*, *O.B.E.*, *M.C.* 20/1/48

Harrison, R. F. L., *O.B.E.*, *T.D.* 3/5/49

Captains.

⚔Denison, P. A., *M.C.* 5/1/49

⚔**Lyon, M. E., *T.D.* 29/11/49**

Territorial Army—*contd.*

Captains—contd.

Beckett, J. R. K. 16/2/50

Johnson, H. J. 1/6/50

Basford, G. W. 29/6/50

Hall, G. P. 13/7/50

Robertson, A. E. 28/9/50

Bell, S. R. D. 20/10/50

Gallagher, B. J. S. S. (*A/Maj.* 20/6/51) 20/10/50

Druce, H. C., *D.S.O.* (*A/Maj.* 20/6/51) 29/3/51

Murfitt, A. I. C. 31/3/51

Comyns, P. W. P. 31/3/51

Davisson, P. C. B., *T.D.* 15/11/51

Lieutenants.

Greenway, P. B., *T.D.* 20/3/37

Brooke-Hunt, J. 2/1/43

Landau, S. W. 14/5/43

Bergne, V. A'C. 15/8/43

Armstrong, J. F. 20/2/44

Kinsman, A. H. I. 17/10/44

Territorial Army—*contd.*

Lieutenants—contd.

France, R. N. C. 14/7/47
Maynard, F. G. 9/10/47
Fairclough, J. D. 4/11/47
MacWatt, R. E. 4/1/48
Wickham, N. E. A. 1/2/48
Moll, P. D. 3/4/48
Wright, P. T. 19/4/48
Fairfax-Ross, J. M. 28/9/48
Hilleary, R. E. M. R. 8/2/49
Johnston, D. R. 17/5/49
Moxey, M. G. 24/8/49
Horniblow, P. J. 5/10/49
Cox, C. M. G. 4/1/50
Duncan, A. C. 10/10/50
Fotheringham, J. L. C. 17/3/51
Howard, J. A. E. 23/4/51

2nd Lieutenant.

Montford, R. (*A/Lt.* 20/4/51) 22/5/49

Attached Regular Army Short Service Officers

Captain.

Hart, L. E. O. T., *M.B.E.*, *p.s.c.* (*T/Maj.* 21/5/44) 14/3/51

Lieutenants.

⚔Greville-Bell, A., *D.S.O.* 1/10/42

⚔Easton, J., *M.C.* (*T/Capt.* 20/9/50) 12/7/46

Digitized by Google

UNIVERSITY TRAINING CORPS (TERRITORIAL ARMY)

Colonel-in-Chief.

(A) *after an officer's name indicates that he belongs to the General List, Territorial Army, Section A.*

ABERDEEN UNIVERSITY

Hon. Colonel.

⚔Butchart, Lt.-Col. H. J., *D.S.O., O.B.E., T.D., D.L.* 8/3/51

Lt.-Col. in *command.*

⚔Smith, Lt.-Col. T. B., Gordons (T.A.) 1/7/50

Major Second-in-Command.

⚔Henderson, Lt. J. M. (*A/Maj.* 1/7/44) (A) 27/5/39

Headquarters Staff.

Pollok-McCall, Maj. R. G., B.W. 23/12/51

Adjutant Quartermaster (Capt.).

Webber, Capt. R. H., A. & S.H. 17/12/51

Sub-unit of R.E.

Captain.

Subaltern.

Jones, D. M. (*Lt. R.E.* (*T.A.*)) 4/8/49

Sub-unit of R. Sigs.

Captain.

Subaltern.

Rundle, L. J. (*2nd Lt. R. Sigs.*) (*T.A.*) (*A/Lt.*) 7/3/50

Sub-unit of Infantry.

Captain.

Subalterns (2).

Sub-unit of R.A.M.C.

Rennie, Major A. M., *M.B., F.R.C.S.*, R.A.M.C. (T.A.) 15/2/49 23/9/47

Subaltern.

Sub-unit R.E.M.E.

Captain.

Subaltern.

Rennie, Lt. A. J., R.E.M.E. (T.A.) 23/12/49

Sub-unit of Int. Corps.

Captain.

Reid, J. (*Capt. Int. Corps* (*T.A.*)) 25/2/49

Subaltern.

BIRMINGHAM UNIVERSITY

Major in command.

⚔Burton. P. R., *M.C.* (*Major Glosters* (*T.A.*)) 12/5/47

Capt. Second-in-Command.

Quarter-Master and Adjutant (Capt.).

Isherwood, Maj. (Qr.-Mr.) E., R.B. (*Seconded E.R.E. List, Pt. II.*) 1/7/49

Sub-unit R.E.

Captain.

Subaltern.

Matthews, D. A. R. (*Lt. R.E.* (*T.A.*) 1/6/49

Sub-unit Infantry.

Captain.

Subalterns (2).

Sub-unit R.E.M.E.

Captain.

Subaltern.

BRISTOL UNIVERSITY

Major in command.

Sloane, Capt. J. F., *T.D.* (A) (*A/Maj.* 1/4/48) 24/3/46 23/2/36

Capt. Second-in-Command.

Headquarters Staff.

Bullmore, P. R., Capt. Glosters 12/9/51

Sub-unit of R. Sigs.

Captain.

Thomas, 2nd Lt. H. J. (A) (*W.S./Lt.* 15/2/46) (*A/Capt.* 15/2/46) 15/2/46

Subaltern.

Carter, G. R., 2nd Lt. R.A.O.C. (T.A.) 30/4/51

Sub-unit of Infantry.

Captain.

Subalterns (2).

Legge, S. H. J. (A) (*W.S./Lt.* 20/2/44) 20/2/41

Campbell, A. H. (A) (*W.S./Lt.* 11/3/46) 11/3/43

CAMBRIDGE UNIVERSITY

"South Africa, 1900–01."

Hon. Colonel.

⚔Gen. *H.R.H. The Duke of* Gloucester, *Earl of* Ulster, *K.G., K.T., K.P., G.C.B., G.C.M.G., G.C.V.O.* (Col. S.G., Col.-in-Chief 10 H., R. Innisks., Glosters, Gordons, R.B., R.A.S.C. and Royal Winnipeg Rifles) 3/3/34

⚔Portway, Col. D., *T.D., M.A.* 28/6/51

Lt.-Col. in command.

O'Brien-Butler, Maj. P. T., *M.C., p.s.c.*, R.A. (*local Lt.-Col.* 22/9/49) 22/9/49

Major Second-in-Command.

Headquarters Staff.

Major.

McGrath, B., *M.C.*, The Buffs. 15/4/51

Sub-unit of Royal Armd. Corps.

Captain.

Subaltern.

Sub-unit R.A.

Captain.

Subaltern.

Crathorne, J. F. (*Lt. R.A.* (*T.A.*)) 9/6/49

Sub-unit R.E.

Captain.

Subaltern.

Robinson, F. D., Lt. R.E. (T.A.) 30/10/50 7/9/44

Sul-unit of R. Sigs.

Captain.

Subaltern.

Harmer, C. A. W., *O.B.E.*, 2/*Lt.* (A) 12/9/42

ub-unit Inf.

Captain

Beves, Lt. D. H. (A) (*A/Maj.* 25/3/42) 1/1/41 6/1/40

Subalterns (2).

Girling, 2nd Lt. J. F., Suffolk (*A/Lt.* 13/1/51) 18/1/50

Sub-unit R.E.M.E.

Captain.

Subaltern.

Digitized by Google

DURHAM UNIVERSITY

Lt.-Col. in command.

Major Second-in-Command.

⚔Milne, A. M., *O.B.E.* (s.c.) (*Maj. R.S.* (*T.A.*)) 24/6/46

Headquarters Staff.

Training Officer (*Maj.*).

Willey, Maj. R. J. C., Oxf. Bucks. 3/12/51

Adjutant and Quarter-Master (*Capt.*).

Roberts, Capt. (Qr.-Mr.) W. C., R.A. 1/4/48

Sub-units R.A. (2.)

Captain.

Taylor. A. L. (*Capt. R.A., T.A.*) (*A/Maj.* 15/1/51) 1/6/48

Subaltern.

Foster R. A. (*Capt., R.A., T.A.*) 10/10/49

Sub-units Infantry (2).

Captain.

Wilson, R. L., *T.D.* (*Capt. D.L.I.* (*T.A.*)) 31/10/48

Subalterns (2).

Riddell-Smith, E. (*Lt. D.L.I.* (*T.A.*)) 9/10/50

Captain.

Liddell, L. E. (*Capt., R.S.* (*T.A.*)) (*Lt. Res. of Off.*) 23/6/48

Subalterns (2).

Turberville, D. W. (*Lt. D.L.I.* (*T.A.*)) 30/1/50

Sub-unit R.E.M.E.

Captain.

Robinson, F. (*Capt. R.E.M.E.* (*T.A.*)) 27/6/47

Subaltern.

Reed, J. F. (*Lt. R.E.M.E.* (*T.A.*)) 23/6/48

Sub-units R.A.M.C.(2).

Captain.

Tonge, Maj. C. H., *M.B.*, R.A.M.C. (T.A.) 29/5/49

Subaltern.

Emslie-Smith, Maj. A. H., *M.B.*, R.A.M.C. (T.A.) 2/5/50

Gray, J. E., Capt., R.A.M.C. (T.A.) 27/2/51

Panton, 2/Lt., M. G., R. Sigs. 8/10/51

EDINBURGH UNIVERSITY

Hon. Colonel.

⚔Linlithgow, *The Marq. of, K.G., K.T., P.C., G.C.S.I., G.C.I.E., O.B.E., T.D.* (*Captain King's Body Guard for Scotland*) 3/3/33

Lt.-Col. in command.

⚔Smith, Col. A. D. B., *C.B.E., T.D., t.a.* 9/10/45 11/4/45

Major Second-in-Command.

Sinclair, 2/Lt. W. A., *O.B.E.* (A) (*W.S./Maj.* 30/3/44) 7/12/45 24/11/41

Headquarters Staff.

Training Officer (*Maj.*).

Haigh, E. G. C., Major H.L.I 1/10/51

Adjutant and Quarter-Master (*Capt.*).

Hay, Capt. J. M., R.A. 10/12/51

Sub-unit R.A.

Captain.

Subaltern.

North, D. T. B., Lt. R.A. (T.A.) (*A/Capt.* 15/11/51) 3/6/50

Phillips, A. P., Lt. R.A. (T.A.) 10/6/51

Salter, 2/Lt. J. R. D., R.A. (T.A.) 27/11/51

Sub-unit R.E.

Captain.

Sidwell, N. C., Maj. R. E. (T.A.) 5/12/50

Subaltern.

Sub-unit R. Sigs.

Captain.

Smith, J. L. (*Lt. R. Sigs.* (*T.A.*)) (*A/Capt.* 18/7/50) 6/5/49

Subaltern.

Ebbutt, L. I. K. (2/*Lt. R. Sigs.* (*T.A.*)) 4/9/50

Sub-unit Infantry.

Captain.

Richmond, H. W. (*Capt. H.W.* (*T.A.*)) 13/11/50

McIntosh, S. A., Lt. B.W. (T.A.) 6/7/50

Sub-unit R.E.M.E.

Captain.

Debney, E. W. 7/2/51

Subaltern.

Freckleton, S. (2/*Lt., R.E.M.E.* (*T.A.*)) (*A/Lt.* 23/5/51) 30/6/49

Sub-unit I. Corps.

Captain.

Subaltern.

Mitchell, J. A. M. (*Lt. Int. Corps.* (*T.A.*)) (*A/Capt.* 3/1/50) 3/1/50

Neill, H. G. D., Lt., Int. Corps. 15/4/51

McArthur, 2/Lt. S., R.A.S.C. 23/11/51

UNIVERSITY COLLEGE, EXETER

(*Suspended* 30/11/47)

GLASGOW UNIVERSITY

Hon. Colonel.

⚔Colquhoun, *Sir* Iain, *Bt., K.T., D.S.O.* (Hon. Col. R.A., (T.A.) *t.a., D. L.* 3/3/34

Lt.-Col. in command.

⚔Howatt, R. McD., *M.C., T.D.* (A) 1/9/50

Major Second-in-Command.

Headquarters Staff.

Training Officer (*Maj.*).

Adjutant and Quarter-Master (*Capt.*).

Sherwood, Capt. R. H. C., H.L.I. 23/12/49

Sub-unit R.A.

Major.

Arnott, J. F. (A) 14/7/41

Subaltern

Mansfield, G. C. (*Lt. R.A.* (*T.A.*)) (*A/Capt.* 5/9/50) 5/9/50 13/12/48

Sub-unit R.E.

Captain.

Subaltern.

Sub-unit R. Sigs.

Captain.

Ramsay, L. D. S. (*Capt. R. Sigs.* (*T.A.*)) 27/4/49

Subaltern.

Sub-unit Infantry.

Captain.

Weir, J. L. (*Capt. H.L.I.* (*T.A.*)) 14/7/51 13/12/48

Subalterns (2).

§Prall, L. D. (*Lt. H.L.I.* (*T.A.*)) 27/4/49

Sub-unit R.A.M.C.

Captain.

Young, Maj. A., *M.B.*, R.A.M.C. (T.A.) 10/6/48

Subaltern.

Sub-unit R.E.M.E.

Captain.

Subaltern.

§ Supernumerary.

Digitized by Google

LEEDS UNIVERSITY

Lt.-Col. in command.
Coates, Maj. P. U., *E. Yorks.* 1/5/49

Major Second-in-Command.
§Curtis, Lt. S. J., *T.D.* (A) (*A/Maj.* 18/5/45) 17/6/40

Headquarters Staff.

Adjutant and Quarter-Master (Capt.).
Harvey, Lt. K. G., *Mx.* (*Capt. temp.* 10/10/49) 1/10/49

Sub-unit R.A.
Captain.
Groom, R. (*Lt. R.A.* (*T.A.*)) 4/12/48
Subaltern.
Hargreaves, J., Lt. R.A. (T.A.) 10/6/51

Sub-unit R.E.
Captain.
Wilcox, M. A. (*Lt. R.E.* (*T.A.*)) 4/12/48
Subaltern.

Sub-unit R. Sigs.
Captain.
Sharman, K. G. (*Lt. R. Sigs.* (*T.A.*)) 4/12/48
Subaltern.

Sub-unit Infantry.
Captain.
Subaltern.

Sub-unit R.A.M.C.
Captain.
Subaltern.
Sumerling, M. D. (Lt. R.A.M.C. (T.A.)) 17/7/51

Sub-unit R.E.M.E.
Captain.
Walton, A. W. (*Lt. R.A.* (*T.A.*)) 4/11/46
Subaltern.

LIVERPOOL UNIVERSITY

Hon. Colonel.
⚔Ward, Lt.-Gen. A. D., *C.B., C.B.E., D.S.O.* 10/1/51

Lt.-Col. in command.
⚔Stephens, Lt.-Col. R. W., *M.B.E.* (A) 5/3/48

Major Second-in-Command.
⚔Routledge, F. J., *M.B.E., T.D.* (A) (*W.S./Lt.* 26/11/41) (*A/Maj.* 15/5/48) 26/11/41

Headquarters Staff.

Adjutant and Quarter-Master (Capt.).

Training Officer.
Patey, Capt. P. de V., *Kings.* 5/4/50

Sub-unit R.E.
Captain.
Subaltern.

Sub-unit R. Sigs.
Captain.
Hyslop, N. St. G. (*Lt. R. Sigs.*) (*T.A.*)) 22/1/47
Subaltern.
Morgan, J. B. (*Lt. R. Sigs.*) (*T.A.*)) 1/1/50

Liverpool University—*contd.*

Sub-unit Infantry.
Captain.
Subalterns (2).
Miller, F. M. (2/*Lt. Kings* (*T.A.*)) (*A/Lt.* 8/9/51) 25/11/49

Sub-unit R.A.M.C.
Captain.
Subaltern.
Knight, P. F. (*Lt. R.A.M.C.*) (T.A.) 5/10/48
5/10/50

Sub-unit R.E.M.E
Captain.
Subaltern.

Sub-unit I. Corps
Captain.
Subaltern.

UNIVERSITY OF LONDON

Hon. Colonel
⚔Athlone, Hon. Maj.-Gen *The Earl of, K.G., P.C., G.C.B., G.C.M.G., G.C.V.O., D.S.O., D.C.L., LL.D.* (Col. ret. pay) (Col. L.G.) (*Gov. and Constable Windsor Castle*) 3/3/34

Lt.-Col. in command.
Stear, Lt.-Col. R. L., T.D., B.Sc. (*Lt.-Col. R.F.* (*T.A.*)) (*Second-in-Command*) 31/3/50

Major Second-in-Command.

Headquarters Staff.

Training Officer (Maj.).
Carter, A. R., Capt. R.A. (*T/Maj.* 9/5/51) 15/6/50

Adjutant and Quarter-Master (Capt.).
Nias, E. G., Maj. (Q.M.), 8 H. (E.R.E. List) 2/11/51

Sub-unit R.A.
Captain.
Burke, G. L., R.A. (T.A.) 19/7/50
Subaltern.
Brown, J., Lt. R.A. (T.A.) 24/10/51

Sub-unit R.E.
Captain.
Subaltern.

Sub-unit R. Sigs.
Captain.
Subaltern.

Sub-unit Infantry.
Captain.
Subalterns (2).
Chadwick, J. D. (*Lt. R.F.* (*T.A.*)) 23/5/49
Tanner, S. C. (2/*Lt. R.F.* (*T.A.*)) 30/4/51

Sub-unit R.A.M.C.
Captain.
Subaltern.
Davey, P. L. H., Lt. R.A.M.C. (T.A.) 7/9/51

Sub-unit R.E.M.E.
Captain
Taylor, Capt. P., R.E.M.E. 15/1/52
Subaltern.

Sub-unit I. Corps
Captain.
Subaltern.

MANCHESTER UNIVERSITY

Lt.-Col. in command.
Wardlaw, C. W., Lt.-Col. (A) 9/1/50

Major Second-in-Command.

Headquarters Staff.

Training Officer.
Ritchie, Maj. E. N., Suffolk. 1/4/48

Adjutant and Quarter-Master (Capt.)
Flynn, Maj. (Q.M.) J., Manch. 12/2/52

Sub-unit R.E.
Captain.
Subaltern.

Sub-unit R. Sigs.
Captain.
Subaltern.

Sub-unit Infantry.
Captain.
Bamber, Lt. J. P., *T.D.* (A) (*A/Capt.* 20/9/44) 18/1/32

Sub-unit R.E.M.E.
Captain.
Subaltern.

Sub-unit I. Corps
Captain.
Subaltern.
Thomas, F. D., Lt. I. Corps (T.A.) 1/10/51

NOTTINGHAM UNIVERSITY

Hon. Colonel.
Portland, *The Duke of, K.G., T.D.*, Hon. Col. R.A. (T.A.), *t.a.* 12/6/50

Lt.-Col. in command.
⚔Shaw, B. D., *M.M., T.D* (*Lt.-Col. Foresters* (*T.A.*)) 1/6/46
11/4/45

Headquarters Staff and Training Officer.
Walker, Maj. G. H., Essex. 7/11/50

Adjutant and Quarter Master (Capt.)
Simmonds, H. A. R., Capt. Essex 2/7/50

Sub-unit R.E.
Captain.
⚔Maguire, O. D. (*Capt. R.E.* (*T.A.*)) 5/4/49
1/7/50
Subaltern.
⚔Coates, R. C. (*Lt. R.E.* (*T.A.*)) 9/5/49
28/6/48

Sub-unit R. Sigs.
Captain.
⚔Nightall, E. W. (*Capt. R. Sigs.* (*T.A.*)) 5/4/49
1/7/50
Subaltern.
Michael, W. S., *B.Sc.* (*Lt. R. Signals* (*T.A.*)) 9/1/50

Sub-unit Infantry.
Captain.
Subalterns (2).
Mumford, F. R. (*W.S./Lt.* 1/3/46) (*Lt. Foresters* (*T.A.*)) 1/3/43
1/3/51
Williams, I. H., Lt. D.L.I. (T.A.) 30/1/51

Sub-unit R.E.M.E.
Captain.
Subaltern

Sub-unit I. Corps.
Captain.
Subaltern.
Garrett, R. E. D. N., 2/Lt. Glosters (T.A.) 27/11/51

§ Supernumerary.

Digitized by Google

OXFORD UNIVERSITY

Hon. Colonel.

Alexander of Tunis, Field Marshal *the Visct.*, *K.G.*, *G.C.B.*, *G.C.M.G.*, *C.S.I.*, *D.S.O.*, *M.C.*, *D.C.L.*, *LL.D.*, Col. I.G. and 3/2 Punjab Regt. (Hon. Col. L.I.R.), *i.d.c.*, *p.s.c.* 10/7/51

Lt.-Col. in Command.

Fitzhugh, R. M. (*Maj.* 17/21 *L.*) 17/5/51

Maj. Second in Command.

Headquarters Staff.

Adjutant and Quarter-Master (*Capt.*).

Denny, M. L., Capt. R.A. 26/5/51

Sub Unit. Royal Armd. Corps.

Captain.

Mackesy, P. G., Capt. R.A.C (T.A.) 18/11/50 15/9/47

Subaltern.

Carr, J. M., Lt. R.A.C. (T.A.) 22/10/51

Sub-Unit. R.A.

Sandford, Major K. S., *T.D.* (A) 1/12/36 3/9/36

Subaltern.

Sub Unit. R. Sigs.

Captain.

Subaltern.

Moorhouse, D. E., Lt. R. Sigs. (T.A.) 23/4/51

Sub Unit. Infantry.

Captain.

Subalterns (2).

Stevens, M., (2/*Lt. R Warwick* (*T.A.*)) (*A/Lt.* 10/7/51) 31/1/50

QUEEN'S UNIVERSITY, BELFAST

Hon. Colonel.

Steele, Gen. *Sir* James S., *G.C.B.*, *K.B.E.*, *D.S.O.*, *M.C.*, *LL.D.*, *Col. R.U.R.*, Col. Comdt. R.A.E.C., ret. pay, *p.s.c.*, *e.* 12/7/51

Lt.-Col. in Command.

Griffikin, Maj. H. M., *D.S.O.*, R.U.R. 20/3/52

Maj. Second in Command.

⚔Patton, J. H. A., *M.C.*, *T.D.*, (*Capt. R. Sigs.* (*T.A.*)) 23/9/41

Headquarters Staff.

Training Officer (*Maj.*).

Adjutant and Quarter-Master (*Capt.*).

Caskey, W. S., Lt. Innisks. 13/9/51

Sub-Unit. R.E.

Captain

Jackson, E. D. (*Lt., R.E.* (*T.A.*)) 12/1/50

Subaltern.

Ritchie, R. C. R. (*Lt. R.E.* (*T.A.*)) 11/1/51

Sub-Unit. R. Sigs.

Captain.

Burns, P. L. (*Capt. R. Sigs.* (*T.A.*)) 1/10/40

Subaltern.

Queen's University, Belfast—*contd.*

Sub-Unit. Infantry.

Captain.

Johnston, H. J., *T.D.* (*Major R.U.R.* (*T.A.*)) 1/10/46

Subalterns (2).

Bradley, D. R. (*Lt. R.N.F.* (*T.A.*)) 2/12/46 18/1/51

Sub-Units, R.A.M.C.2.

Captain.

Gregg, G. (*Capt. R.A.M.C.* (*T.A.*)) 11/1/51

Subaltern.

Sub-Unit, R.E.M.E.

Lecky, S. K., *B.Sc.*, Lt. R.E.M.E. 11/1/51

ST. ANDREWS UNIVERSITY

Hon. Colonel.

⚔Wimberley, Maj.-Gen. D. N., *C.B.*, *D.S.O.*, *M.C.*, *D.L.*, *LL.D.*, Col. Camerons. 25/1/51

Lt.-Col. in Command.

Moyes, Capt. D. S., *T.D.* (A) (*A/Lt.-Col.* 1/4/48) 7/3/33 7/9/38

Maj. Second in Command.

Bruce-Mitford, T. (A) (*W.S./Lt.* 1/3/46) (*A/Maj.* 1/4/48) 1/3/46

Headquarters Staff.

Training Officer (*Maj.*).

Drummond, Maj. M. J. D., Seaforth. 1/6/49

Adjutant and Quarter-Master (*Capt.*).

Michie, Capt. A. J., Gordons 1/9/49

Sub-Unit. R. Sigs.

Captain.

Allan, 2/Lt. E. J. (A) (*A/Capt.* 1/1/46) 10/5/43

Subaltern.

Sub-Unit Infantry.

Captain.

Subalterns (2).

Nicol, H. P. (*Lt.* B.W. (T.A.)) 28/4/49

Sub-Unit. R.A.M.C.

Captain.

Smith, Lt. G. H., *M.B.* (*A/Maj.* 30/4/48), R.A.M.C. (T.A.) 21/10/42

Subaltern.

Davie, Maj. A. S., *M.B.*, R.A.M.C. (T.A.) 17/6/48 30/3/46

Sub-Unit. Int. Corps.

Captain

Brill, E. V. K. (*Capt. Seaforth* (*T.A.*)) 7/1/49

Subaltern.

Fewster, J. A., 2/Lt. B.W. (T.A.) 17/9/51

UNIVERSITY OF SHEFFIELD

Maj. in Command.

Harrod, *Maj.* G. M., *M.C.* (*T/Maj.* 21/5/48) *W. Yorks.* 1/1/51 16/8/48

Second in Command.

Headquarters Staff.

Training Officer (*Maj.*)

Adjutant and Quarter-Master (*Capt.*).

Sub-Unit. R. Sigs.

Captain.

Subaltern.

Sub-Unit. Infantry.

Captain.

Borwick, Lt. G. L. (A) 6/11/46 6/11/48

Subalterns (2).

⚔Green-Armytage, W. H., Lt. R.U.R. (T.A.) 10/11/50 10/12/44

Sub-Unit. R.E.M.E.

Captain.

Subaltern.

UNIVERSITY COLLEGE, SOUTHAMPTON

(*Suspended* 15/4/51)

UNIVERSITY OF WALES

ABERYSTWYTH UNIVERSITY COLLEGE.

Maj. in Command.

Johnston, 2/Lt. S. H. F. (A) (*A/Maj.* 10/5/44) 14/12/40 1/10/39

Capt., Second in Command.

Headquarters Staff (*Capt.*).

Sub-Unit. Infantry.

Captain.

Thomas, 2/Lt. S. B. (A) (*W.S./Lt.* 1/10/43) 14/12/40 1/10/39

Subaltern.

BANGOR UNIVERSITY COLLEGE

(*Suspended* 31/3/48)

Digitized by Google

OTHER BRANCHES

FIJIAN LABOUR CORPS

[*Disbanded* 1919]

THE BRITISH WEST INDIES REGIMENT

[*Disbanded* 1921]

Within an oval inscribed " The British West Indies Regiment " surrounded by a wreath, a ship. The whole surmounted by a crown.

THE ROYAL DEFENCE CORPS

[*Disbanded* 1922]

Within a circle inscribed " National Defence Company", the Royal Cypher surmounted by a crown.

THE WEST INDIA REGIMENT

[*Disbanded* 1927]

Within the Garter and motto the letters " W.I." in script and entwined. The whole surmounted by a crown.

" Dominica", " Martinique, 1809", " Guadaloupe, 1810", " Ashanti, 1873-4", " West Africa, 1887, 1892-3-4" " Sierra Leone, 1898."

The Great War—2 Battalions—**" Palestine, 1918", " East Africa, 1916-18", " Cameroons, 1915-16."**

CORPS OF MILITARY ACCOUNTANTS

[*Disbanded* 1927]

A modelled Star. At the five points, a bullet; between the bullets alternatively. a Grenade, a Rose, a Shamrock, a Leek, a Thistle. Upon the Star, a circle inscribed " *Quinque Jungta* " " C.M.A." " 1916." Within the circle the Royal Cypher " G.V.R." interlaced surmounted by a crown.

WEST AFRICA REGIMENT

[*Disbanded* 1928]

A Leopard. Beneath the Leopard a scroll inscribed " West African Regiment",

" Sierra Leone 1898-9", ' Ashanti, 1900.

The Great War—1 Battalion—**" Duala", " Cameroons, 1914-16."**

THE PALESTINE REGIMENT

[*Disbanded* 1948]

An olive tree within a circle inscribed " Palestine " in English, Hebrew and Arabic

POLISH RESETTLEMENT CORPS

[*Disbanded* 1949]

THE CYPRUS REGIMENT

(*Disbanded* 1950]

A shield with two lions passant guardant in pale and ensigned with the Imperial Crown. Below the shield a scroll bearing the title of the Regiment.

Digitized by Google

GENERAL LIST, INFANTRY

Regular Army Emergency Officers

Lieutenants.

⚔Oldham, E., *M.C.* 1/2/41
⚔Dawson, C. (*T/Capt.* 1/5/41) 1/2/41
⚔Dering, A. L. Y. (*T/Capt.* 1/5/41) 1/2/41
⚔Clay, J. E. (*T/Capt.* 1/5/41) 1/2/41
⚔Swales, J., *M.C.* 1/2/41
Ellis, C. W. 1/2/41
⚔Palmer, T. W 1/2/41
⚔Cunis, V. W 1/2/41
⚔Marvin, E M., *M.C.* 1/2/41
⚔Boyd-Orr, W., *M.C.* 1/2/41
⚔Dacres-Smith, F. (*T/Capt.* 1/5/41) 1/2/41
⚔Dickie, J. G. 18/2/41
⚔Paternoster, C. E. (*T/Capt.* 28/6/41) 28/3/41
⚔Marsden, B. (*T/Capt.* 1/7/41) 1/4/41
⚔Cowell, C. W. 1/4/41
⚔Hutton, A. N., *M.C.* 7/4/41
⚔George, S. C. K. 9/4/41
⚔Butler, W., *M.C.* 21/4/41
⚔Vernon, W. (*T/Capt.* 25/7/41) 25/4/41
Rodwell, L. F. J. 1/8/42
Masefield, J. B 1/10/42
Wilcockson, J. H. A. (*T/Capt.* 29/9/47) 26/5/43
Munro, N. 20/5/44
Box, E. B. 20/7/44

2nd Lieutenants.

⚔Welton, M. W. S. (*W.S./Lt.* 1/5/41) 1/2/41
⚔Harrison, A. H. (*W.S./Lt.* 1/5/41) 1/2/41
Andrews, S. W. (*W.S./Lt.* 16/7/41) 17/4/41
Denson, H. (*W.S./Lt.* 19/1/43) 19/10/42
Mills, P. J. (*W.S./Lt.* 14/2/43) (*T/Capt.* 14/2/43) 14/11/42
Dempsey, C. 8/3/49

Quarter-Master.

Chard, H. G., *O.B.E.* (*T/Lt.-Col.* 2/1/45) 5/3/40
maj. 1/11/47

Regular Army Short Service Officer —African Colonial Forces Section

Lieutenant.

Li Ting Ying, F. R. (*T/Capt.* 29/4/49) 20/7/45

Regular Army Emergency Officers African Colonial Forces Section

Lieutenants.

Simpson, A. J. 4/9/39
Hill, L. R. S. 4/9/39
Clarke, K. H. 4/6/40
Rodger, J. T. 7/6/40
Burdett, G. P. (*W.S./Capt.* 9/12/42) (*T/Maj.* 9/12/42) 6/8/40
Figgis, B. E. K. 20/12/40
Gardner, L. L. le P. 3/3/41
Wright, D. B. (*T/Capt.* 6/8/42) 3/3/41
Byers, M. P. (*W.S./Capt.* 7/1/43) (*T/Maj.* 7/1/43) 3/3/41
Dreschfield, R. L. E. 3/3/41
Adams, B. A. H. 3/3/41
Bessell, M. J. 3/3/41
Delap, W. F. 3/3/41
Elmslie, R. C. 3/3/41
Fraser, H. 3/3/41
Hurlbatt, J. A. C. (*W.S./Capt.* 15/3/43 3/3/41
Lindsell, R. F. J. 3/3/41
Shaw, T. B. 3/3/41
Green, R. G. 3/3/41
Bingley, A. R. (*W.S./Capt.* 6/5/41) 3/3/41
Keatinge, A. E. 3/3/41
Chaning-Pearce, C. (*W.S./Capt.* 22/12/45) 3/3/41
Packham, E. S. 11/3/41
Du Toit, S. E. (*T/Capt.* 12/12/39) 12/3/41
Platt, C. F. 14/3/41
Mills, R. (*W.S./Capt.* 16/6/43) 14/3/41
Cornish, F. D. 25/3/41
Barratt, O. H. (*T/Capt.* 1/3/43) 18/4/41
MacGillivray J. W. (*W.S./Capt.* 7/5/45) 6/5/41
Lloyd, H. T. (*T/Capt.* 1/12/41) 3/8/41
Munro, H. R. 3/8/41
Russell, R. E. G 3/8/41
Sheldrake, D. L. W. (*W.S./Capt.* 1/6/44) 3/8/41
Street, D. H. 3/8/41
Symons, L. F. (*T/Capt.* 5/10/41) 3/8/41
Cade, C. E. 11/11/41
Manton, C. W. 30/11/41
Smethurst, J. W. 30/11/41
Barber, D. B. 5/12/41

Lieutenants—contd.

⚔Lindsay, E. L., *D.S.O.* 7/12/41
Roberts B. K. 12/12/41
Lemon, J. O. 12/12/41
Low, G. M. 12/12/41
McFerran, I. R. 12/12/41
Minchin, A. J. 12/12/41
Ross, J. S. 12/12/41
Thompson, F. C. 12/12/41
Tillett, E. H. (*T/Capt.* 9/1/42) 12/12/41
Whitfield, T. 12/12/41
Winnington-Ingram, C. A. 12/12/41
Hallowes, W. B. 12/12/41
Harvey, C. A. 12/12/41
Ireland, G. B. 12/12/41
Catchpole, G. 29/12/41
Fyfe, G. H. S. 29/12/41
⚔Briestsche, P. N., *M.C.* 2/1/42
Clark, P. 2/1/42
Henn, J. F. (*W.S./Capt.* 9/1/43) 7/1/42
Dalton, G. H. 27/1/42
Hayes, G. D. 1/2/42
Dowson, G. C. M. 1/2/42
⚔Findlay, H. C., *M.C.* 6/2/42
Prichard, A. C. 15/2/42
Adie, J. J. 28/3/42
Bickford, P. P. 28/3/42
Blandford, J. F. F. 28/3/42
Bridgman, H. M. 28/3/42
Clark, P. G. D. 28/3/42
Crabbe, J. R. 28/3/42
Everett, P. R. B. 28/3/42
Glegg, C. G. 28/3/42
Green, E. C. M. 28/3/42
Hall, E. S. 28/3/42
Heath, F. M. N. 28/3/42
Heathcote, G. C. M. 28/3/42
Hodgson, G. C. D. 28/3/42
Jubb, J. R. 28/3/42
Lane, J. C. 28/3/42
Lang, D. 28/3/42
Lawrence, D. B. 28/3/42

Digitized by Google

Lieutenants—contd.

Low, P. W. 28/3/42
McColl, R. W. A. 28/3/42
Malyn, R. A. 28/3/42
Outram, S. W. 28/3/42
Pickett, K. H. (*W.S./Capt.* 21/10/43) 28/3/42
Pilmer, C. A. 28/3/42
Pitt, C. J. W. 28/3/42
Ramshawe, H. G. 28/3/42
Tilney, C. G. L. 28/3/42
Walter, H. C. H. 28/3/42
Weir, E. C. (*T/Capt.* 1/11/42) 28/3/42
Williams, P. E. W. 28/3/42
Wilson, F. B. 28/3/42
Woodhouse, H. T. 28/3/42
Howard, J. W. 28/3/42
Johnn, C. C. W. 28/3/42
Black, E. G. (*T/Capt.* 1/1/43) 5/4/42
Priest, H. W. 23/4/42
Thomson, J. D. 1/5/42
Forde, N. H. B. 2/5/42
Cruddas, J. M. 21/5/42
Watson, A. M. 29/5/42
Butcher, E. L. 1/7/42
Childs, A. H. B. 15/7/42
Faull, F. J. 15/7/42
Bradstock, J. R. 1/8/42
Campbell, R. 1/8/42
Ekstein, J. C. 1/8/42
Foster, R. S. (*W.S./Capt.* 1/5/43) (*T/Maj.* 1/5/43) 1/8/42
Gardner-Brown, A. G. H. 1/8/42
King, K. A. 1/8/42
Littlewood, G. K. 1/8/42
McDowell, H. McL. 1/8/42
Morson, W. L. K. 1/8/42
Rieu, R. L. 1/8/42
Sanford, C. B. 1/8/42
Sherwood, E. G. P. 1/8/42
Stubbings, B. J. J. 1/8/42
Swann, A. C. C. 1/8/42

Lieutenants—contd.

Walker, J. M. 1/8/42
Welldon, F. D. H 1/8/42
Bedford, L. A. 10/9/42
Towns, G. E. 1/10/42
Barnard, J. 1/10/42
Lennox-Browne, O. 1/10/42
Boulderson, G. H. C. 1/10/42
Jacobs, C. 1/10/42
Ball, K. G. 1/10/42
Gould, J. B. 1/10/42
Baly, L. V. 1/10/42
Grant, R. G. 1/10/42
Hummel, F. C. 1/10/42
Dawkins, C. J. 1/10/42
Simpson, A. B. 1/10/42
Tait, P. G. 1/10/42
Wilkie, A. M. 1/10/42
Humphries, J. R. O. 1/10/42
Roemelle, H. McC. 1/10/42
Lewis, P. M. 1/10/42
Dennison, T. A. 1/10/42
Allen, C. P. S. 1/10/42
Gillett, J. S. 1/10/42
Kirwan, B. E. R. 1/10/42
Lacey, J. B. 1/10/42
Allison, A. B. 1/10/42
de Verteuil, L. L. 1/10/42
Gun-Browne, A. 1/10/42
Stewart, D. M. 1/10/42
Scott, F. I. 1/10/42
Tennant, M. B. 1/10/42
Blencowe, C. B. 1/10/42
Sharland, C. P. A. 1/10/42
Bell, J. R. 1/10/42
Hatchwell, R. B. 1/10/42
Johnston-Stewart, S. 1/10/42
Kemp, P. H. R. 1/10/42
Pottinger, K. H. 1/10/42
Mullon, R. E. 1/10/42

Lieutenants—contd.

Pilot, J. A. R. 7/10/42
Martin, L. M. 7/1/43
Cooke, J. R. 11/1/43
Hatchwell, P. D. 11/1/43
Rickett, C. G. 11/1/43
Pelling, S. R. 1/5/43
Nance, I. T. 5/6/43
Owen, L. R. 5/6/43
Clark, R. G. 29/10/43
Crisp, D. J. 29/3/46
Sheffield, T. H. N. 14/6/46
Cobbins, J. H. 1/7/46
Ugboma, L. V. 28/8/48

2nd Lieutenants.

Pott, D. A. (*W.S./Lt.* 4/3/41) (*T/Capt.* 4/3/41) 3/9/39
Holden, M. H. F. (*W.S./Lt.* 23/10/40) (*T/Capt.* 6/12/43) 3/9/39
Walker, E. (*W.S./Capt.* 8/12/40) 3/11/39
Shaw, A. S. (*W.S./Lt.* 23/1/40) 23/1/40
Collings, H. 27/1/40
Sharpe, M. A. (*W.S./Lt.* 1/3/42) 28/9/40
Shaylor, D. F. (*W.S./Capt.* 3/6/42) (*T/Maj.* 3/6/42) 28/9/40
⚔Warren, F. D., *M.C.* (*W.S./Capt.* 6/5/41) (*T/Maj.* 6/5/41) 1/1/41
Christie-Miller, D. G. (*W.S./Lt.* 1/2/42) 21/6/41

Quarter-Master.

Waddell, W. J., *lt.* 16/11/42

Ceylon Section

Lieutenant.

Harvie, R. J. A. 27/7/49

2nd Lieutenants.

Henricus, B. C. 28/7/47
Oorloff, E. L. M. 12/8/47
Sally, T. S. B. 27/8/47
Attanayake, D. P. 16/10/47

Digitized by Google

Lt.-Colonel.

⚔Clayton, P. A., *D.S.O.*, *M.B.E.* (*T/Col.* 11/2/47) 11/2/47

Majors.

⚔Grant, A. G. C., *M.B.E.*, *T.D.* 24/8/39

⚔Markham, T. S. 20/8/42

Cane, S. P., *C.B.E.* 6/6/43

⚔Carter, G. E., *T.D.* (*T/Lt.-Col.* 25/10/45) 25/10/45

⚔Madden-Gaskell, J. C. P., *M.B.E.* *T.D.* 28/2/46

Atkinson, R. H. 8/7/46

Aldred, C. W. J. 12/7/50

Captains.

⚔Hamer, F. H., *T.D.* 2/9/39

⚔Burke, U. B., *M.C.* (*T/Maj.* 1/11/49) 4/6/40
bt. maj. 16/9/43

⚔Heys, F., *T.D.* (*T/Maj.* 22/5/44) 20/3/41

Byrne, H. 15/6/41

⚔Sawyer, A. W. A. C., *T.D.* (*T/Maj.* 11/1/46) 19/8/41

Daniel, A. C. E. 14/6/42

⚔Wood, W. W. (*T/Maj.* 1/5/45) 1/8/42

⚔Pyke, A. C. (*T/Maj.* 5/10/42) 5/10/42

⚔Parrott, R., *M.B.E.*, *T.D.* 1/11/42

Munson, C. E. 8/11/42

⚔Jones, J. R., *T.D.* (*W.S./Maj.* 22/1/47) (*T/Lt.-Col.* 22/1/47) 30/12/42

⚔Browne, C. N., *M.B.E.* 30/6/43

⚔Bateman, W. A. (*T/Maj.* 18/10/44) 18/10/44

⚔Lloyd, E. A. 4/1/45

⚔Cockaday, H. G., *M.B.E.*, *T.D.* 20/2/45

⚔Kingston, A. T., *M.B.E.*, *D.C.M.*, *M.M.*, *A.M.I.E.E.* (*T/Maj.* 11/4/45) 11/4/45

⚔Irving, E., *M.B.E.* 3/6/45

⚔Diss, R. G. (*T/Maj.* 22/9/45) 22/9/45

Fleming, F. 25/4/46

Parkin, B., *M.B.E.* (*T/Maj.* 4/7/49) 25/5/46

Dyer, C. J. (*T/Maj.* 18/7/46) (*T/Lt.-Col.* 4/12/50) 18/7/46

Bellam, H. J. (*T/Maj.* 12/11/51) 21/7/46

Captains—contd.

Hodgson, P. A. H. 9/8/46

Flitton, R. E., *M.B.E.* 1/10/46

Robson, J. O. 7/3/47

Lucas-Lucas, R. W. 1/5/47

Franklin, R. E. (*T/Maj.* 1/1/52) 24/7/47

Darbyshire, G. M. 17/9/47

Welch, J. F. (*T/Maj.* 20/7/48) 1/11/47

⚔Malpass, J E. S. 1/11/47

⚔Tacon, T. H., *M.C.* (*T/Maj.* 2/1/47) 1/11/47

Curtis, C. M. D., *O.B.E.* 1/11/47

⚔Conyers, E. C. H. 1/11/47

⚔Davies, T. H. 1/11/47

⚔Farrow, R. G. 1/11/47

⚔Corringham, J. C. 1/11/47

⚔Simpson, H. L. 1/11/47

⚔Little, J. W. 1/11/47

⚔Kidd, J. 1/11/47

⚔Edward, F. W. W. 1/11/47

⚔Leveroni, F. A. 1/11/47

Baker, W. S., *M.C.* 1/11/47

Scott, A. C. 1/11/47

Labanti, V. W. 1/11/47

Laverick, J. F. 15/11/47

Birkett, J., *M.B.E.* 28/11/47

Collings, T. D. 18/1/48

Mason, J. 1/4/48

Coates, B. 7/4/48

Williams, J. 13/4/48

Brown, F. G. 26/4/48

Captains—contd.

McGlasson, H. J. 4/6/48

Chambers, C. 17/7/48

Coombs, A. J. 29/8/48

Harvey, J. L. 13/9/48

Godley, V. D. 22/10/48

Teal, W. E. 29/12/48

Scott, J. H. 25/1/49

Nightingale, J. B. (*T/Maj.* 21/1/52) 5/6/49

Palmer, H. A. 16/7/49

Parker, R. H. 14/9/49

Lewis, H. F. 27/10/49

Probert, A. G. 30/10/49

Welch, J. E. 3/12/49

Morrison, K. 30/1/50

Tweddle, A. B. O. 24/4/50

Irving, R. 16/5/50

Hawkins, W. A., *M.B.E.* 17/6/50

Morgan, D. 4/7/50

Howard, M. A. O. 15/7/50

Paine, L. J., *B.E.M.* 27/9/50

Newton, H. 2/10/50

Terry, S. F., *T.D.* 17/11/50

Tracy, D. 26/12/50

Dean, F. W. J. 6/1/51

Carson, T. 18/4/51

⚔O'Hara, J. H. (*T./Maj.* 30/9/45) 1/6/51

Ottaway, C. F. 18/6/51

Dempsey, C. J. 17/7/51

Collins, A. H. 16/8/51

Horner, J. B. M. 17/8/51

Porritt, J. 23/10/51

Woodward, C. 25/10/51

Payne, C. E. 7/11/51

Churchman, H. E., *M.C.* (*T/Maj.* 29/11/51) 23/11/51

Sandes, H. 22/12/51

Digitized by Google

General List—Regular Army Short Service Officers—*continued.*

Lieutenants.

Fraser, J. R.	28/11/42
Roost, C. W. R. (*T/Capt.* 20/8/43)	6/12/41
Charnock, A. E.	13/11/42
Reynolds, E. St. B.	14/10/44
Fitzwilliam, D. G.	10/1/46
Allen, S. H., *B.E.M.*	9/6/46
Howard, M. A.	15/7/46
Walker, W. P.	28/7/46
Hogg, J. E.	26/8/46
Buckler, O. L.	14/9/46
Groce, J. N.	3/2/47
Collett, A. C.	15/5/47
Leeds, J. E.	2/2/48
Applegate, W. E.	12/2/48
Flynn, J. P.	20/2/48
Pott, E. G. J.	27/2/48
Lucas, J. F. G.	30/3/48
Wright, A. W. (*T/Capt.* 9/12/51)	11/4/48
Dumas, M. A.	7/6/48
Case, H. K.	2/7/48
Blease, J. P.	18/7/48
Cowie, C. B. E., *M.B.E.* (*T/Capt.* 21/9/51)	9/9/48
Bretherick, M. L.	22/10/48
Eades, T. H.	25/11/48
Bavoillot, L. G.	28/11/48
Murtagh, R.	1/12/48
Danvers, H. D. (*T/Capt.* 5/11/51)	10/12/48
Phillips, J. H.	16/12/48
Forbes, T. R. (*T/Capt.* 27/10/51)	9/1/49
Catlin, E.	24/3/49
Eastwood, F. M., *M.C.* (*T/Capt.* 16/1/52)	16/7/49
Smith, W., *M.B.E.*	8/8/49
¶Tallboys, M. H.	12/10/49
¶King, A. S.	12/10/49
Threfall, J., *D.C.M.* (*T/Capt.* 24/11/51)	1/11/49
Hurrell, F. M.	16/11/49
¶Forrester, R. A.	12/12/49
¶Smyth, F. H.	12/12/49
Swift, W. H.	22/12/49
¶Burbidge, N. J.	2/1/50
¶Pilcher, A. V. J.	20/2/50
O'Neil, J. H.	5/3/50

Lieutenants—contd.

¶Bisher, J. D.	4/4/50
Roberts, W. J.	4/4/50
Hart, V. M.	10/4/50
Farmer, J. E. A.	12/4/50
¶Phillips, R. F. W.	14/4/50
¶Dunn, E. C.	1/6/50
¶Frankish, E.	30/6/50
Tune, B. E.	10/9/50
¶Shamler, F. W.	21/9/50
¶Greenwood, W. F.	13/2/51
Tomney, J.	12/4/51
Harris, G. M.	12/4/51
Darlington, J. M.	1/5/51
Robertson, D. A. (*T/Capt.* 29/9/51)	6/5/51
¶Sharpe, S. G.	1/6/51
¶Gray, L. N.	22/6/51
¶Hanscomb, N. J.	7/7/51
Gamble, J. W.	30/7/51
Drew, U. L.	24/8/51
Crowle, T.	30/8/51
Meek, R. L.	19/10/51
¶Ormond, A. D. O.	1/12/51

2nd Lieutenants.

¶Weatherup, D. F.	5/9/49
¶MacDonald, C. MacP.	17/10/49
¶Edwards, J.	12/12/49
¶Griffiths, R.	12/4/50
¶Neilson, D. J.	12/4/50
Rodda, H. C. F.	5/5/50
¶Waghorne, E.	1/7/50
¶Miller, J. C.	1/7/50
¶Thorne, F. G.	1/7/50
¶Sellens, E. F.	15/7/50
¶Sutor, K. R. P.	1/10/50
¶Listor, N.	21/10/50
¶Smith, F. M. W.	21/10/50

2nd Lieutenants—contd.

¶Carlisle, A. R. B.	22/1/51
¶Clegg J. E.	31/1/51
¶Tonney, J.	12/4/51
Dobson, C. F.	18/6/51
¶McCausland, R. C.	1/8/51
¶Smith, A. H. V.	20/8/51
¶Smith, F. N.	22/8/51
¶Pocock, C. N. E.	15/11/51
¶Hunter, A. W.	31/12/51
¶Conway, C. M.	1/2/52
¶Mackenzie, W.	11/2/52

Quarter-Masters.

Semple, J. A.		3/11/42
	capt.	3/11/48
Carswell, T. J.		24/6/44
	capt.	24/6/50
Fields, R. F.	*lt.*	13/1/45
McCoy, J.		14/2/45
	capt.	1/8/51
Medd, F. R., *M.B.E.*		22/9/45
	maj.	6/2/52
Marriott, T. W., *M.B.E.*	*lt.*	26/11/45
Ingram, F.		16/1/47
	maj.	15/10/41
Dalton, C. H.	*capt.*	24/1/47
Carter, R. A.	*lt.*	15/4/47
Herrick, M. G.	*capt.*	7/6/47
Tulk, F. S.	*lt.*	20/11/48
Bailey, G. J.	*lt.*	20/1/49
Kemp, W. J., *D.C.M.*	*capt.*	7/2/49
Hole, C. F. J.	*lt.*	8/5/49
Record, J. W., *M.B.E.*	*maj.*	5/6/49
Sanderson, J. H.	*capt.*	13/12/49
Leach, A. R.	*capt.*	10/2/50
Sinclair, J.	*capt.*	18/7/50
Ollis, C. F.	*capt.*	1/11/50
Sykes, F.	*capt.*	13/12/50
Wood, J.	*capt.*	28/3/51
Vaulter, E. H.	*capt.*	8/8/51
Wheeler, C. J.	*capt.*	1/11/51
Garrow, W. J.	*capt.*	26/11/51
Webster, B. A.	*capt.*	10/12/51
Walker, S. V.	*capt.*	28/12/51
Tweed, M. E. S.	*capt.*	7/2/52

¶ Without pay and allowances.

Digitized by Google

Lieutenants.

⚔Mabb, V. L., *M.C.* 3/9/39
Maddox, R. H. (*W.S./Capt.* 10/3/41) (*T/Maj.* 10/3/41) 3/9/39
Mellor, W. J. R. 3/9/39
Soltau, G. R. B. (*W.S./Capt.* 20/12/40) 3/9/39
⚔Barton, C. A. B., *D.C.M.* 4/9/39
Mallett, H. J. 11/9/39
Wodehouse, A. H. 17/9/39
⚔Tronson, N. G. P. de C. (*W.S./Capt.* 27/2/40) (*T/Maj.* 1/11/40) 27/11/39
⚔Greening, V. C. (*W.S./Capt.* 21/1/43) (*T/Maj.* 21/1/43) 15/12/39
⚔King, L. C. E. (*T/Capt.* 17/12/40) 4/1/40
Ingleby, H. (*W.S./Capt.* 10/5/40) (*local Lt.-Col.* 4/8/41) 10/2/40
⚔Blake, A. G. 22/2/40
Phillips, A. G. 26/2/40
⚔Patton-Bethune, C. L., *M.C.* (*W.S./Capt.* 27/5/40) (*T/Maj.* 27/5/40) 27/2/40
Warren, G. L. (*W.S./Capt.* 18/3/42) (*T/Maj.* 18/3/42) 2/3/40
⚔Moore, A. D. 4/3/40
⚔Newton, L. H. (*W.S./Capt.* 17/9/40) 26/3/40
⚔Webb, R. F. 25/4/40
⚔Graham, T. J. (*T/Capt.* 8/8/40) 8/5/40
⚔Rollinson, E. H. 28/5/40
Winn, H. (*T/Capt* 21/4/41) 28/5/40
⚔Nisbet, H. A., *M.C.* 3/6/40
⚔Round, R., *M.C.* (*W.S./Maj.* 10/2/46) (*T/Lt.-Col.* 10/2/46) 4/6/40
⚔Jones, H. W., *M.B.E.*, *D.C.M.* (*W.S./Capt.* 14/10/41) 9/6/40
⚔Craddock, *Sir* Walter M., *Knt.*, *D.S.O.*, *M.C.* 26/6/40
⚔Mayne, H. T. 8/7/40
⚔Sloane, A. D. (*W.S./Capt.* 21/9/41) 12/8/40
⚔Anderson, E. L. B., *C.B.E.*, *D.S.O.* 12/8/40
Hodgkinson H. P. G. 13/8/40
⚔Rosher, J. B., *D.S.O.*, *M.C.* (*W.S./Lt.-Col.* 26/10/43) (*T/Col.* 26/10/43) 19/8/40
⚔Maguire, C. A. (*T/Capt.* 22/11/40) 22/8/40
Warr, J. H. (*W.S./Capt.* 22/11/40) (*T/Maj.* 22/11/40) 22/8/40
Moir, L. B. (*W.S./Capt.* 1/2/43) 26/8/40
⚔Frank, J. L. (*s.e.*) (*W.S./Maj.* 24/12/41) 20/9/40
⚔Cresswell, A. 23/9/40
Smart, A. P. (*T/Capt.* 3/6/41) 17/10/40
⚔Watts, L. M. (*W.S./Capt.* 8/2/44) (*T/Maj.* 8/2/44) (*local Lt.-Col.* 8/11/43) 10/11/40

Lieutenants—contd.

Harcourt-Powell, A. L. (*W.S./Maj.* 30/5/46) (*T/Lt.-Col.* 30/5/46) 25/11/40
¶Tatton, R. H. (*W.S./Maj.* 1/4/41) (*T/Lt.-Col.* 1/4/41) 1/1/41
⚔Bowen, C. H. C., *M.B.E.*, *V.D.* (*W.S./Capt.* 16/12/42) 2/1/41
⚔Davies, J. L. (*W.S./Capt.* 22/9/43) 13/1/41
⚔Little, W. J. N. (*W.S./Capt.* 30/6/42) 15/1/41
¶Brown, E. G. F 20/1/41
Ewart, G., *M.B.E.* (*W.S./Capt.* 6/8/41) (*T/Maj.* 6/8/41) 10/2/41
⚔Lewis, R. L. J. 13/2/41
Anderson, A. C. J. 3/3/41
Birmingham, H. J. 3/3/41
Branch, L. D. 3/3/41
Dent-Young, J. 3/3/41
Derry, T. G. (*T/Capt.* 25/4/41) 3/3/41
Hutchinson, W. D. 3/3/41
⚔Jones, O. T. 3/3/41
Lewis, W. E. 3/3/41
Mason, P. F. 3/3/41
Peel, R. L. 3/3/41
Rice, C. L. 3/3/41
Ross, T. S. 3/3/41
Sheard, J. 3/3/41
Smee, A. R. 3/3/41
Stanhope-Lovell, W. B. 3/3/41
Tattam, C. M. 3/3/41
Thompson, H. N. G. 3/3/41
White, S. 3/3/41
Wilkins, P. 3/3/41
Boulton, G. B. 6/3/41
Cruickshank, A. H. 14/3/41
Foley, W. O. 14/3/41
Woodburn, A. 16/3/41
⚔MacLanachan, W. (*W.S./Capt* 30/7/42) 24/3/41
⚔Johnson, J. E. (*T/Capt.* 12/6/42) 5/4/41
⚔Thompson, E. R., *M.C.* (*T/Capt.* 1/6/43) 21/4/41
Towers, W. 11/5/41
⚔Smith, S. E. 17/6/41

Lieutenants—contd.

Cox, J. K. 1/7/41
Taylor, J. 1/7/41
Beetham, E. B. 9/7/41
Lane, *Sir* Charlton A. G., *Kt.* 9/7/41
Weller, A. L. H. 10/7/41
Wright, R. J. 11/7/41
Gerrard, A. M. 13/7/41
Savage, E. G. 6/9/41
Baker, A. (*T/Capt.* 8/9/44) 12/9/41
⚔Lee, H. N., *O.B.E.* (*W.S./Capt.* 11/2/42) 11/11/41
Heider, K. 11/10/39
⚔Laverick, J., *M.B.E.* 11/11/41
Allinson, F. W. B. 15/11/41
Bayly, P. H. H. 20/11/41
Cummings, E. H. T. 20/11/41
Ellicott, A. S. 20/11/41
Mackenzie, A. F. 20/11/41
Macluskie, H. 20/11/41
Martin, F. J 20/11/41
Ross, D. A. (*W.S./Capt.* 24/10/45) (*T/Maj.* 24/10/45) 20/11/41
Whitehead, Harold 20/11/41
Fisher, J. W. D. 11/12/41
Willcocks, R. W. 11/12/41
Wright, E. W. 13/12/41
Maile, A. W. 22/12/41
Page, M. F. 29/12/41
¶ Awde, L. R. (*local Capt.* 1/2/42) 1/2/42
⚔Herring, R. S., *M.C.* 1/2/42
Corserat, G. T. P. 3/2/42
¶⚔Morrison, H. S. (*A/Col.* 8/5/47) 28/2/42
¶ Brayne, S. W. 28/2/42
Coryndon, P. 1/3/42
Douglas-Home, *Hon.* H. M. (*W.S./Capt.* 22/9/42) (*T/Maj.* 22/9/42) 1/4/42

¶ Without pay and allowances.

Digitized by Google

Lieutenants—contd.

Goulding, A. G. W. (*T/Capt.* 7/12/42) 21/5/42

Langley, B., *M.B.E.* (*W.S./Capt.* 13/2/43) (*T/Maj.* 13/2/43) 17/8/42

¶ Stent, A. C. 23/8/42

¶ Cox, V. S. 11/9/42

Whitaker, C. F. 26/9/42

Tonks, G. R. G. 27/9/42

¶⚔Bates, L. S. 1/10/42

Wharton-Tigar, E. C. 1/10/42

Alford, C. R. (*T/Capt.* 1/4/43) 1/10/42

Eaton, J. B 1/10/42

¶ Wills, E. W. 1/10/42

¶ Navey, G. 1/10/42

¶ Nissen, T. E. 1/10/42

Xuereb, J. 1/10/42

¶ Cotterill, J. M., *M.B.E.* 1/10/42

¶ Hubert, H. R. 1/10/42

¶ Brittain, R. W. (*W.S./Capt.* 1/10/47) 1/10/42

¶ Thorne, F. G. (*W.S./Capt.* 14/2/44) (*T/Maj.* 14/2/44) 2/10/42

Minor, E. C. K. (*T/Capt.* 23/11/43) 20/10/42

Simpson, A. H., *M.B.E.* (*W.S./Capt.* 10/4/43) (*T/Maj.* 9/7/51) 22/1/43

Eade, G. W. 5/1/43

La Fontaine, J. D. C. (*W.S./Capt.* 14/2/45) (*T/Maj.* 14/2/45) 21/1/43

Hutcheson, J. 10/2/43

¶ Boyd, J. B. 5/3/43

⚔Easterbrook, F. J., *M.C.* (*W.S./Maj.* 13/11/43) 11/3/43 27/5/40

Killip, G. L. (*T/Capt.* 27/6/44) 13/4/43

Kingsley, J. (*W.S./Capt.* 14/6/46) 16/5/43

Hodson, L. M. N. 1/6/43

Calder, R. 2/6/43 23/10/40

¶ Gough, T. H. 5/7/43

Burton, L. L. 26/8/43

¶ Thackray, H. 13/10/43

Dawson, A. L. H. (*W.S./Capt.* 14/10/45) 23/10/43

¶ Mitchell, J. A. 24/10/43

Lieutenants—contd.

Dobbin, G. W. 11/1/44

Mitchell, A. J. (*T/Capt.* 6/12/45) 15/6/44

¶ Wilde, A. R. D. (*T/Capt.* 25/7/45) 22/8/44

Howard, C. (*T/Capt.* 14/8/46) 1/9/44

Higgins, F. (*W.S./Capt.* 1/7/46) (*T/Maj.* 1/7/46) 5/10/44

Davies, A. F. 28/11/44

¶ Clarke, A. J. 1/1/45

Gurton, D. J. 4/3/45

¶ Peirce, W. L. 18/4/45

Elwell, J. T. (*T/Capt.* 3/11/45) 24/8/45

¶ Brierley, W. J. 21/10/45

Richards, A. L. 15/3/46

Olden, J. (*T/Capt.* 1/9/46) 31/5/46

Yardley, H. A. 18/6/46

Cook, C. J. 30/7/46

Wynne, P. F. C. 27/9/46

¶ Ellis, A. C. F. 16/10/46

Dobbs, F. G. (*W.S./Capt.* 18/9/47) (*T/Maj.* 18/9/47) 18/11/46

¶ Layzell, A. T. 30/12/46

Williams, C. J. 15/1/47

¶ Peak, E. (*T/Maj.* 13/2/50) 17/1/49

¶ Smith, G. A. H. 8/2/49

¶ Dixon, W. H. 8/2/49

¶ Vickery, L. B. 24/2/49

2nd Lieutenants.

⚔Johnston, W. H. (*W.S./Lt.* 9/12/39) (*T/Capt.* 9/12/39) 3/9/39

Keen, A. J. (*W.S./Lt.* 29/12/39) 3/9/39

⚔Hebbert, E. N. (*W.S./Capt.* 15/4/42) 3/9/39

Church, H. W. 3/9/39

Faulkner, D. E. (*W.S./Lt.* 22/2/41) (*T/Capt.* 22/2/41) 3/9/39

Forbes, A. E. F. L. (*W.S./Lt.* 3/3/41) 3/9/39

Forrest, E. C. 3/9/39

2nd Lieutenants—contd.

Frost, R. M. 3/9/39

Grier, A. M. 3/9/39

Harding, H. J. M. (*W.S./Capt.* 18/8/41) 3/9/39

John, S. S. (*W.S./Capt.* 6/5/41) 3/9/39

Simey, C. S. A. (*W.S./Lt.* 6/5/41) 3/9/39

Spicer, G. H. (*W.S./Lt.* 1/10/40) 3/9/39

¶Tyrrell, F. (*local Maj.* 7/11/45) 7/9/39

⚔Console, A. (*W.S./Lt.* 9/12/39) (*T/Capt.* 9/12/39) 9/9/39

McDonald, W. I. (*W.S./Lt.* 8/12/39) 11/9/39

⚔Yeld, P. H. (*W.S./Capt.* 15/7/40) 12/9/39

Henderson, A., (*W.S./Capt* 7/7/41) 13/9/39

Leak, B. W. (*W.S./Capt.* 29/8/40) (*T/Maj.* 29/9/40) 13/9/39

Wallis, R. J. (*W.S./Lt.* 14/12/39) 14/9/39

Horsfall, J. J. 14/9/39

Kerslake, R. T. (*W.S./Lt.* 14/3/41) 14/9/39

Hay, G. (*W.S./Lt.* 18/3/41) 18/9/39

Hartman, H. F. L. (*W.S./Lt.* 13/5/40) 10/10/39

Grant, M. (*W.S./Lt.* 19/8/40) (*T/Capt.* 19/8/40) 14/10/39

Benwell, I. R. (*W.S./Lt.* 22/1/40) 22/10/39

Dempster, W. 2/12/39

¶Arnott, W. P. L., *C.B.E.* (*local Maj.* 4/4/44) 19/12/39

Bryan, A. R. (*W.S./Lt.* 1/4/40) 15/1/40

Woods, A. G., *M.A.* (*W.S./Capt.* 11/2/43) (*T/Maj.* 11/2/43) 5/2/40

Money, A. F. 31/3/40

Beattie, H. R. M. 8/5/40

Forbes-Winslow, V. F. (*W.S./Capt.* 18/7/41) (*T/Maj.* 18/7/41) 13/5/40

Smith, W. 30/5/40

Lyons, A. M. (*W.S./Maj.* 24/7/44) (*T/Lt.-Col.* 8/11/44) 12/6/40

De Pennendreff, R. H. L. de K. (*W.S./Lt.* 3/10/40) 3/7/40

Nicholl, P. E. (*W.S./Lt.* 21/2/41) (*T/Capt.* 21/2/41) 8/7/40

Monsell, H. B. G. E. 9/7/40

¶⚔Calder, D. B. 16/8/40

¶Hill, M. J. 26/8/40

Stephens, A. J. (*W.S./Lt.* 26/4/41) (*T/Capt.* 26/4/41) 12/9/40

Bell, C. R. (*W.S./Lt.* 31/8/41) (*T/Capt.* 31/8/41) 25/9/40

Cohen, A. N. 13/10/40

¶ Without pay and allowances.

Digitized by Google

2nd Lieutenants—contd.

Jackel, F. J. H. 13/10/40

Adamson, J. T. 13/10/40

Stephens, R. W. 31/10/40

⚔Grandguillot, P., *M.C.* (*W.S./Capt.* 1/10/43) (*T/Maj.* 1/10/43) 11/11/40

Probyn, E. H. (*W.S./Lt.* 1/10/42) 21/11/40

Hayes, W. G. (*W.S./Lt.* 8/3/42) (*T/Capt.* 8/3/42) 10/12/40

¶Wooley, S. H. (*local Capt.* 21/10/43) 18/12/40

⚔Croucher, C. H. B. (*W.S./Capt.* 11/5/44) 24/12/40

¶⚔Woodroffe, C. A 27/12/40

Massa, C. A. (*W.S./Lt.* 1/7/41) 30/12/40

Lynch, G. T. (*W.S./Lt.* 1/11/41) (*T/Capt.* 26/3/42) 1/3/41

Archibald, H. 6/8/41

¶Jackson, R. D. 11/3/41

¶McHardy, I. (*W.S./Lt.* 11/9/42) 11/3/41

¶Blower, B. W. 11/3/41

¶Linton, T. McC. (*local Capt.* 30/6/43) 31/3/41

Pickard, D. R. M. (*W.S./Lt.* 3/7/41) (*T/Capt.* 3/7/41) 3/4/41

Grynkiewicz, H. B. (*W.S./Lt.* 2/3/42) (*T/Capt.* 2/3/42) 4/4/41

Murphy, D. C. (*W.S./Lt.* 1/10/42) 25/4/41

Andrews, W. MacD. (*W.S./Lt.* 15/1/42) (*T/Capt.* 15/1/42) 28/4/41

Grocott, P. C. (*W.S./Lt.* 14/3/42) (*T/Capt.* 14/3/42) 28/4/41

¶Goodfellow, B. R. (*W.S./Capt.* 1/9/42) (*T/Maj.* 1/9/42) 8/5/41

¶Hughes, S. 12/5/41

Todd, H. (*W.S./Lt.* 11/9/41) 8/6/41

¶Lethbridge, A. 20/6/41

¶Lock, F. W. E. 20/6/41

¶Gachet, A. L. (*W.S./Lt.* 1/10/42) 30/6/41

¶Rogers, R. S. 7/7/41

¶Kingley, R. F. 15/7/41

Elliot-Smith, G. L. (*W.S./Capt.* 22/10/41) 22/7/41

Sibley, G. B. P. (*W.S./Lt.* 1/10/42) 26/10/41

Hedley, J. (*W.S./Lt.* 1/10/42) 18/12/41

¶Tyson, B. F. 31/12/41

Wolland, A. E. (*W.S./Capt.* 2/1/43) (*T/Maj.* 20/5/45) 6/1/42

Breese, H. H. (*W.S./Lt.* 29/10/42) 28/4/42

¶Savignon, W. A. 1/6/42

2nd Lieutenants—contd.

¶Knight, D. J. 17/6/42

⚔Collett, E. H. (*W.S./Lt.* 30/10/42) (*T/Capt.* 20/12/43) 30/10/42

Brown, J. (*W.S./Lt.* 27/5/43) 27/11/42

¶Cockcroft, E. B. 1/12/42

¶Jones, D. A. 3/12/42

⚔Smith, H. A. (*W.S./Lt.-Col.* 24/11/44) (*T/Col.* 24/11/44) 26/2/43

⚔Boon, P. H. 26/2/43

¶Harris, H. G. 7/7/43

Way, A. G. P. (*W.S./Capt.* 15/1/44) (*T/Maj.* 15/1/44) 30/9/43

¶Minchin, A. A. F. 25/2/44

¶Robinson, W. H. 8/3/44

¶Gregson, C. L. 30/8/44

Wise, E. F. (*W.S./Lt.* 6/12/44) 6/9/44

Leach, C. E. 28/11/44

¶Rolfe, H. R. 24/2/45

¶Perrins, C. F. D. (*W.S./Lt.* 1/11/45) 1/5/45

Davies, H. 21/8/45

¶Cottrell, H. G. 12/10/45

¶Hewat, R. I. 5/12/45

¶Dunn, F. A. 17/12/45

Mason, V. E. 21/1/46

Crighton, J. G. 21/1/46

Smith, S. J. 28/1/46

¶Reid, R. A. 19/3/46

Gyngell, R. F. 20/8/46

¶John, I. 10/9/46

¶Cresswell, G. J. (*T/Capt.* 3/2/48) 3/2/47

¶Hoatson, T. D. 12/6/47

¶ Barnes, C. J. 16/7/47

¶Vine, K. W. 21/7/47

¶Butler, D. L. (*T/Capt.* 17/9/48) 17/9/47

¶Haines, F. M 1/10/47

¶Blackbird, W. L. 28/2/49

2nd Lieutenants—contd.

¶Hess, C. M. J. 12/3/49

¶Proctor, B. E. S. 7/6/49

¶Oates, J. D. 28/6/50

¶Strong, E. D. T. 26/9/50

Quarter-Masters.

Payne, A. H. *maj.* 19/9/39 21/3/48

Evans, R. E. *capt.* 8/5/42 1/11/47

Watts, E. R., *lt.* (*W.S./Capt.* 8/10/45) 8/10/42

Rigby, C. *lt.* 12/7/43

Crawford, J. H. *lt.* 16/7/44

Starkey, H. *lt.* 14/2/46

¶ Without pay and allowances.

Digitized by Google

African Colonial Forces Section

Lieutenants.

⚔Lyons, H. H., *M.C.* (*W.S./Capt.* 1/2/42) 14/5/40

⚔Sutcliffe, A. W., *D.S.O.*, *M.C.* (*W.S./Maj.* 27/1/41) 23/5/40

Fitzgerald, H. E. (*T/Capt.* 21/10/42) 18/6/40

Highton, R. D. C. (*T/Capt.* 23/10/43) 10/8/40

Marston, E. G. 3/3/41

⚔Delap, J. O. K., *D.S.O.* (*W.S./Capt.* 19/8/41) (*T/Maj.* 19/8/41) 19/5/41

Slade, H. (*W.S./Capt.* 23/3/40) (*T/Maj.* 23/3/40) 23/6/41

⚔Whittet, R., *M.C.* (*W.S./Capt.* 14/5/41) (*T/Maj.* 14/5/41) 1/11/41

Tubbs, S. R. 1/11/41

Macdonald, A. 15/11/41

Burton, G. J. L. 24/11/41

Sanger, A. J. (*T/Capt.* 1/11/41) 1/2/42

Goldsworthy, J. (*T/Capt.* 28/6/41) 22/2/42

Aggett, A. E. 1/4/42

Grills, S. 1/4/42

Hinds, F. (*T/Capt.* 3/12/43) 4/4/42

Adamson, G. A. G. 9/4/42

Joffe, D. (*W.S./Maj.* 1/10/45) (*T/Lt.-Col.* 1/10/45) 12/4/42

Fishwick, T. W. 24/4/42

Gregory-Smith, H. G. 18/5/42

Anstey, R. A. C. 25/5/42

Ward, H. F. 1/7/42

⚔Dann, C. F., *M.C* 4/7/42

Smith, M. 1/8/42

Howard-Williams, G. C. 1/10/42

Temple, A. J. B. (*T/Capt.* 16/7/41) 1/10/42

Fuller, H. W. D. 1/10/42

Lieutenants—contd.

Skipper, G. A. (*T/Capt.* 1/9/41) 1/10/42

McGoun, D. D. McD. (*W.S./Capt.* 3/9/41) 1/10/42

Bailey, J. T. 1/10/42

Finlay, G. 1/10/42

Ralph, J. M. 1/10/42

Tarlton, L. J. (*T/Capt.* 1/3/46) 1/10/42

Randall, J. B. 1/10/42

¶Balfour K. P. 1/10/42

Nolan-Neylan, L. 1/10/42

Davison, L. A. 1/10/42

Stuart-Wortley, R. 1/10/42

Fisher, S. E. 1/10/42

Dimech, R. 1/10/42

Cooper, R. W. A. 1/10/42

Kenny, P. L. B. 1/10/42

Krauss, G. L. 1/10/42

Mulliner, R. W. 1/10/42

Gibbings, G. F. S. 1/10/42

¶Horne, W. K. 8/10/42

Thomas, H. 19/11/42

¶Stanier, F. H. 10/1/43

Field, H. E. K. 1/5/43

Doyle, K. C. 1/5/43

Sharp, S. G. 27/8/43

Folwell, C. G. 27/8/43

2nd Lieutenants.

Llewellin, J. L. B. (*W.S./Lt.* 3/12/39) (*T/Capt.* 3/12/39) 3/9/39

Dickens, W. H., *O.B.E.* (*W.S./Lt.* 3/12/39) 3/9/39

Montgomery, R. A. (*W.S./Lt.* 19/8/41) 3/9/39

⚔Read, W., *M.C.* (*W.S./Lt.* 6/12/39) (*T/Capt.* 6/12/39) 6/9/39

Rennie, J. (*W.S./Lt.* 19/1/40) (*T/Capt.* 19/1/40) 19/10/39

Mercier, C. F. (*W.S./Capt.* 19/5/41) 17/1/40

Anderson, C. B. W. (*W.S./Lt.* 26/8/40) 15/5/40

Adams, J. B. F., *O.B.E.* (*W.S./Capt.* 19/9/40) 21/5/40

Kincaid-Lennox, A. C. P. (*W.S./Capt.* 29/3/43) 1/7/40

Bonham, J. D. (*W.S./Lt.* 11/6/41) (*T/Capt.* 11/6/41) 1/10/40

Brooksbank, L. V. (*W.S./Lt.* 20/2/42) (*T/Capt.* 20/2/42) 25/10/40

Percival, P. H. (*W.S./Lt.* 12/12/41) (*T/Capt.* 12/12/41) 12/11/40

Ford, J. (*W.S./Lt.* 17/10/41) 2/12/40

⚔Kennedy-Cooke, B., *M.C.* (*W.S./Lt.-Col.* 5/8/41) (*T/Brig.* 5/8/41) 5/2/41

Allan, R. C. (*W.S./Capt.* 7/7/41) (*T/Maj.* 7/7/41) 7/4/41

Claxton, H. W., *O.B.E.* (*W.S./Maj.* 12/8/41) (*T/Lt.-Col.* 12/8/41) 12/5/41

Belcher, E. B. (*W.S./Capt.* 12/8/41) (*T/Maj.* 12/8/41) 12/5/41

Jesse, W. (*W.S./Capt.* 25/8/41) 25/5/41

Hennings, R. O. (*W.S./Lt.* 1/9/41) (*T/Capt.* 1/9/41) 1/6/41

Loyd, F. A. (*W.S./Lt.* 1/9/41) (*T/Capt.* 1/9/41) 1/6/41

Mathew, C. (*W.S./Maj.* 15/9/41) (*T/Lt.-Col.* 15/9/41) 15/6/41

Griffiths, G. E. (*W.S./Lt.* 14/10/41) 14/7/41

Pitcairn, G. D. (*W.S./Maj.* 11/9/42) 18/8/41

⚔Cowley, C., *M.C.* (*W.S./Lt.* 19/2/42) (*T/Capt.* 19/2/42) 19/11/41

Yeomans, E.J. (*W.S./Lt.* 27/8/43) 27/2/43

Quarter-Masters.

Holder, G. C., *lt.* (*W.S./Maj.* 27/1/43) (*T/Lt-Col.* 27/1/43) 14/6/40

King-Magee, A. F., *lt.* (*W.S./Capt.* 17/11/43) 17/11/40

¶ Without pay and allowances.

Digitized by Google

Regular Army Emergency Officers— *contd.*

Egypt Section

Lieutenants.

Aldercotte, F. R. 19/6/40

Broatch, R. W. 19/6/40

⁂Dale, S., *M.C.* 19/6/40

⁂Fanner, W. R., *O.B.E.*, *M.C.* 19/6/40

Irwin, F. J. R. 19/6/40

Johnson, W. 19/6/40

⁂Taylor, E. J., *M.C.* 19/6/40

⁂Barnes, A. C., *D.S.O.*, *O.B.E.* 21/10/40

Scovil, W. J. 21/10/40

Worrall, A. G. 26/10/40

Broadbent, G. R., *M.B.E.* 8/1/41

Organ, P. C. 8/1/41

Uthwatt, A. G. J. A. 26/3/41

¶Dale, T. 2/6/42

Tancred, C. H., *O.B.E.* 2/7/42

¶Murray, F. R. H. 26/8/44

2nd Lieutenants.

Daniel, F. L. 19/6/40

Drysdale, W. 19/6/40

Greenwood, P. B. 19/6/40

¶Shirley, F. W., *M.B.E.* 21/6/40

Regular Army Emergency Officers— *contd.*

Egypt Section—*contd.*

2nd Lieutenants—contd.

⁂Peel, *Sir* Edward T., *K.B.E.*, *D.S.O.*, *M.C.* 21/6/40

Carruthers, H. W. 21/10/40

Woods, F. R. W. 21/10/40

Manning, H. W. H. 26/10/40

Woodhead, W. G. 26/10/40

Carton S. I. 20/11/40

Guest, E. J. A. 20/11/40

¶Drane, F. D. S. 2/12/40

¶Janes, C. G. 2/12/40

Devereux, H. P. 25/12/40

Weaver, E. G. 25/12/40

Dempster, A. E. 8/1/41

Allen, P. D. 8/1/41

Dyson, R. G. 8/1/41

Melhuish, F. J. C. 8/1/41

¶Whittall, G. H. 27/1/41

Hute, I. C. 13/5/41

¶Jennings, T. C. H. F. 17/2/42

Smith, B. 22/5/42

Metaxas, T. G. 2/7/42

Millar, H. 2/7/42

Dutholt, B. W. F. V. 2/7/42

Heathcote-Smith, *Sir* Clifford E., *K.B.E.*, *C.M.G.* (*W.S./Capt.* 18/8/43) 18/5/43

Maclean, J. M. McN. (*W.S./Capt.* 20/10/45) (*T/Maj.* 20/10/45) 25/7/44

Degiorgio, E. (*W.S./Lt.* 18/11/45) 18/5/45

Ashby, H. 1/3/46

Sudan Defence Force Section

2nd Lieutenants.

Wilson, D. H. A. 19/7/42

Hayes, K. H. J. 29/8/42

Supplementary Reserve

Major.

Simmons, J. C., *T.D.*, T.P. 1/7/50

Captain.

Cronne, D. H. 10/3/49

Lieutenant.

Fenton, G. H. A., T.P. 8/6/47

¶ Without pay and allowances.

Digitized by Google

EXTRA REGIMENTALLY EMPLOYED LIST—PART I

Brigadier.

§Shapcott, H., *C.B.*, *C.B.E.*, *M.C.* 8/3/49

Colonels.

Halse, R. C., *O.B.E.*, *M.A.* 8/3/49
Rogers, M. H., *M.A.* 30/1/50
Barratt, G., *O.B.E.* 20/2/50

Lt.-Colonels.

Hamilton, J. C., *T.D.* 8/3/49
Campbell, A. H. K. 8/3/49
Draper, G. I. D. (*T/Col.* 24/5/49) 8/3/49
Whiteley, G. A. 8/3/49
Lander, H. N. H., *M.A.* 8/3/49
Cowell-Parker, R. H. 30/1/50
Burnett, A. 20/2/50
Gulliver, R. F. L., *B.A.* 20/2/50

Majors.

McCulloch, G. K. (*T/Lt.-Col.* 15/8/50) 27/10/50
Owen, H. 4/11/50
Robertson, J. C. 1/2/51
Cumberlege, J. G., *T.D.* 8/1/52, 12/6/48
Symons, K. T., *LL.B.* 24/1/52, 13/9/50
**Davison, G. E., *O.B.E.* 22/5/46, 1/2/51
**Geard, E. 1/2/47
**Fraser, K. 12/3/52, 1/2/47

Captains.

Thompson, F. W. G., *M.B.E.* (*T/Maj.* 1/7/47) 1/7/46
Marshall, R. S., *T.D.* (*T/Maj.* 15/3/47) 12/6/48
Knight, C. P. B., *M.B.E.*, *M.A.* (*T/Maj.* 13/1/48) 13/9/50, 2/3/47

Captains—contd.

Williams, F. J. (*T/Maj.* 30/5/47) 18/9/50, 21/1/47
Bonnella, F. G., *B.A.* (*T/Maj.* 30/5/49) 13/9/50, 14/7/47
Butterworth, F. C. 13/9/50, 18/7/47
Lipson, L. D. (*T/Maj.* 12/9/50) 13/9/50, 17/1/46
Cleaver, H. W. E., *M.A.* (*T/Maj.* 22/8/50) 13/9/50, 6/2/46
Smith, S. J. (*T/Maj.* 23/3/51) 13/9/50
Anderson, R. J. B., *B.A.* 13/9/50, 14/10/47
Appleby, D. S., *M.C.*, *T.D.* (*T/Maj.* 3/1/52) 13/9/50, 8/6/50
Caufield, C. A. B., *M.A.*, *LL.B.* 13/9/50, 4/7/49
Wheater, J. D., *M.B.E.*, *LL.B.* 13/9/50, 19/4/49
Williams, J. K. 1/3/50
Odell, B. A. 27/3/50
McIlvenna, J. A., *LL.B.* 11/4/50
Lomer, R. G., *M.C.* 1/3/50
Smith-Hughes, J., *O.B.E.* 6/11/50
Moore, A. W. 13/11/50
Leese, V. K. 11/12/50
**Scott, M. H. H. 25/12/45
**Warwick, P., *T.D.* 20/7/46
**D'Emmerez de Charmoy, M. A. F. 23/1/46
**Davies, E. 1/12/50
**Hocking, F. W. 1/12/50
**Lillie, A. P., *O.B.E.* 5/12/50
**Gilbert, W. G. L. (*T/Maj.* 4/5/51) 7/12/50
**Fisher-Brown, F. W. G. (*T/Maj.* 6/10/46) 1/1/51, 6/10/46
**Hurd, L. M. 11/6/51

Lieutenant.

**Hollands, D. C. (*T/Capt.* 4/4/49) 3/7/48

Staff Quarter-Masters.

Webber, J. S., *M.B.E.* (*Lt.-Col.* 14/4/43) 5/8/26
Harris, F., *O.B.E.* (*Lt.-Col.* 9/10/46) 18/11/32
Middleton, J. (*Lt.-Col.* (j.s.c.) 15/5/47) 8/7/33
Gingell, W. G., *M.B.E.*, *M.M.* (*Maj.* 9/12/45) (*Bt.-Maj.* 1/7/44) 9/12/33
Driskell, A. T. E. (*Lt.-Col.* 9/9/48) 7/7/34
Tully, W. V. (*Maj.* 1/7/46) 23/6/35
Sibbald, A. O., *O.B.E.* (*Lt.-Col.* 1/7/46) 1/12/35
Chapman, A. V., *O.B.E.* (*Lt.-Col.* 28/3/47) 13/5/36
Stroud, F. G. (*Lt.-Col.* 29/4/50) 31/8/36
Ruler, A. G. (*Lt.-Col.* 1/7/48) 27/12/36
Morton, H. R., *M.B.E.* (*Maj.* 1/7/46) 27/4/37
Grafton, D. (*Lt.-Col.* 24/1/51) 17/5/37
White, V. S. (*Maj.* 1/7/46) 13/4/38
Holmes, J. L., *O.B.E.* (*Maj.* 5/4/47) 20/4/38

Staff Quarter-Masters—contd.

Turner, D. G., *O.B.E.* (*Maj.* 1/7/46) (*T/Lt.-Col.* 2/8/44) 10/5/38
Walker, R. R., *O.B.E.* (*Lt.-Col.* 12/2/51) 19/5/38
Irvin, G., *M.B.E.* (*Maj.* 8/11/49) 19/6/38
Mines, R. C. E., *M.B.E.* (*Maj.* 17/1/49) (*att'd Para.*) 19/6/38
Allison, S. H. (*Maj.* 8/4/48) 2/7/38
Haycock, J. (*Lt.-Col.* 13/7/50) 27/9/38
Jarman, I., *M.B.E.* (*Maj.* 21/5/49) *p.s.c.* 4/11/38
Gaywood, W. H., *M.B.E.* (*Lt.-Col.* 14/8/50) 16/1/39
Boustead, G. J., *M.B.E.* (*Lt.-Col.* 9/4/51) 13/3/39
Wheeler, J. A. (*Maj.* 30/8/48) 13/5/39
Bower, G. A., *O.B.E.* (*Maj.* 12/8/48) 30/6/39
Butterworth, J., *M.B.E.* (*Maj.* 24/11/48) 1/7/39
Hurst, W. E. (*Maj.* 27/2/49) 1/7/39
Cotes, C. H., *M.B.E.* (*Maj.* 25/5/48) 6/7/39
Cuff, A. St. G. (*Maj.* 18/12/48) 10/10/39

Staff Quarter-Masters—contd.

Havilland, H. A., *M.B.E.* (*Maj.* 16/2/49) 6/5/41
Jackson, R. W., *M.B.E.* (*Maj.* 27/1/49) 28/6/41
Lumb-Street, D. E. (*Maj.* 16/10/50) 28/4/42
Humberston, H. G. (*Maj.* 14/5/49) 25/4/43
Rutherford, J. F. (*Maj.* 16/3/50) 8/1/46
Ansell, A. J. (*Maj.* 4/11/50) 25/11/46
Crowley, C. H. J., *M.B.E.* (*Capt.* 1/1/49) 1/1/49
Jones, G., *M.B.E.* (*Capt.* 15/5/50) 15/5/50
Cresswell, C. G. (*Capt.* 15/5/50) 15/5/50
Mabbott, W. H. (*Maj.* 13/4/48) 11/12/51

Staff Mechanist Officer.

Kennett, S. E., *M.B.E.* (*Maj.* 26/11/47) 1/9/39

Staff Directors of Music.

Roberts, M., *M.B.E.*, *L.R.A.M.*, *A.R.C.M.*, *p.s.m.* (*Maj.* 29/7/49) 30/8/43
Thirtle, J. E., *A.R.C.M.*, *p.s.m.* (*Lt.* 8/4/49) 8/4/49

§ Supernumerary.

Digitized by Google

EXTRA REGIMENTALLY EMPLOYED LIST—PART II

Quarter-Masters.

Dipper, O. C., *M.B.E.*, *D.C.M.* (*Lt.-Col.* 10/11/48) 25/11/34
Labbett, E., *M.B.E.* (*Lt.-Col.* 3/1/50) 29/11/35
Bowyer, G. H. E. (*Maj* 1/7/46) 8/6/36
Godbold, T. H. A., *M.B.E.* (*Maj.* 1/7/46) 18/9/36
Bennell, L. A. (*Maj.* 1/7/46) 1/4/37
Vigar, P. F., *A.M.I.E.E.* (*Lt.-Col.* 15/8/49) 1/4/37
Taylor, E. F. (*Maj.* 1/7/46) 14/4/37
Windram, W. C. (*Maj.* 1/7/46) 18/6/37
Harrison, T. W. (*Maj.* 1/7/46) 11/8/37
Elsmore, B. A., *M.B.E.* (*Maj.* 1/7/46) 11/8/37
Billings, R. (*Maj.* 1/7/46) 29/9/37
Anderson, E. G. (*Maj.* 1/7/46) 7/10/37
Rose, J. W., *O.B.E.* (*Maj.* 1/7/46) 24/10/37
Vosser, R. J., *M.B.E.* (*Maj.* 1/7/46) 23/11/37
Jarratt, R. C. (*Lt.-Col.* 7/9/49) 1/12/37
Stewart, H. W. M. (*Maj.* 1/7/46) 8/1/38
Pearn, R. (*Maj.* 19/11/46) 22/2/38
Parsons, H. H. (*Lt.-Col.* 7/5/49) 1/4/38
Eaglen, W. G., *M.B.E.* (*Maj.* 1/7/46) 1/4/38
Dundon, P. S., *O.B.E.* (*Lt.-Col.* 28/9/49) 22/7/38
Williams, C. J. (*Maj.* 4/11/46) (*T/Lt.-Col.* 10/3/39) 1/9/38
Frost, F. G. C. (*Maj.* 6/12/46) 4/10/38
Rivett, C. (*Maj.* 10/3/48) 21/11/38
Green, E., *M.B.E.* (*Maj.* 20/1/48) 14/1/39
Herbert, A. F., *M.B.E.* (*Lt.-Col.* 1/7/51) 11/3/39
Mitchell, J. S. (*Lt.-Col.* 1/7/51) 11/3/39
Somervell, J., *O.B.E.* (*Maj.* 1/3/47) (*T/Col.* 5/10/50) 27/3/39
Billington, S. A., *M.B.E.* (*Maj.* 21/2/48) 1/4/39
Day, A. F., *O.B.E.* (*Lt.-Col.* 1/7/51) 1/4/39
Holden, W. G. (*Maj.* 21/5/48) (*T/Lt.-Col* 9/3/49) 28/4/39
Nash, E. M. P. (*Maj.* 4/5/48) 1/5/39
Collings, R. C., *M.B.E.* (*Maj.* 9/10/48) 1/5/39
Spinks, F., *O.B.E.* (*Maj.* 17/10/48) 14/5/39
Coles, J. R. (*Maj.* 18/12/48) 1/6/39
McCann, F. (*Maj.* 18/1/48) 17/7/39
Ward, H. F. (*Maj.* 4/5/49) 22/7/39
Francis, F. V., *M.B.E.*, *B.E.M.* (*Maj.* 7/7/47) 5/8/39
White, A. E., *O.B.E.* (*Maj.* 20/3/49) 24/8/39
Guyatt, W. (*Maj.* 22/7/47) 2/10/39
Thomas, P. J., *M.B.E.* (*Maj.* 24/12/49) 7/10/39
Wilkinson, D. (*Maj.* 4/1/49) 9/10/39
Lee, E. A. (*Maj.* 20/12/49) 21/10/39
Field, C. E. (*Maj.* 13/3/48) 19/12/39
Laing, J. M. (*Maj.* 23/7/48) 19/12/39
Jackson, W. T. (*Maj.* 4/9/48) 16/1/40
Wedgebury, E. H., *M.B.E.* (*Maj.* 27/11/48) 11/5/40
McCord, G., *M.B.E.* (*Maj.* 20/1/48) 31/8/40
Neal, E. J. (*Maj.* 2/2/49) 2/9/40
Strange, F. G. (*Maj.* 12/2/49) 15/9/40
White, W. A., *M.B.E.* (*Maj.* 2/3/48) 27/9/40
Gibson, R. E., *O.B E.* (*Maj.* 1/3/50) (*T/Lt.-Col.* 1/10/44) 13/10/40
Beard, P., *M.B.E.* (*Maj.* 4/3/50) 9/1/41
Simmons, H. E., *M.B.E.*, *p.s.c.* (*Maj.* 3/6/49) 25/1/41
Burnell, S. F. (*Maj.* 19/5/48) 26/3/41
Garnett, T. W., *M.B.E.* (*Maj.* 25/12/47) 25/6/41
Jacques, I. E., *M.B.E.* (*Maj.* 26/4/49) 20/1/42
Sullivan, J. L. (*Maj.* 14/1/48) 7/5/42
Cook, E. A., *M.B.E.* (*Maj.* 20/11/48) 25/7/42
Robertson, D. (*Maj.* 3/5/48) 18/12/42
Bevan, A. L. (*Maj.* 7/6/49) 5/1/43
Webley, L. J. (*Maj.* 16/1/51) 12/1/43
Gander, S., *M.B.E.* (*Maj.* 14/11/48) (*T/Lt.-Col.* 19/2/49) 20/1/43
Harrington, D. (*Maj.* 9/6/48) 8/11/43
Shepley, A. W. (*Maj.* 11/2/50) 16/11/43
Healy, F., *M.B.E.*, *g**. (*Maj.* 3/7/48) 16/4/44
Isherwood, E. (*Maj.* 26/10/48) 2/6/44
Ridgway, L., *M.B.E.* (*Maj.* 9/10/48) 13/6/44
Barsted, A. (*Maj.* 15/6/50) 2/4/45
Japp, A. H. D., *M.B.E.* (*Maj.* 4/4/49) 2/4/45
Walker, A. E., *M.B.E.* (*Lt.-Col.* 29/6/51) 3/9/45
Nias, E. G. (*Maj.* 28/10/49) (*Seconded to U.T.C.*) 28/11/45
Kerwick, P. J. (*Maj.* 30/7/49) 11/1/46
Smith, T. C. (*Maj.* 10/2/49) 1/3/46
Perrin, S. A. (*Maj.* 10/6/48) 27/3/46
Foreman, A. V., *M.B.E.* (*Maj.* 20/3/49) 5/4/46
Skinner, F. H. V., *M.B.E.* (*Maj.* 31/8/48) 1/5/46
Oxford, H., *M.B.E.* (*Maj.* 4/12/49) 14/5/46
Riches, A. J. (*Maj.* 13/6/49) 23/6/46
Brewer, C. E., *M.B.E.* (*Maj.* 13/10/48) 1/7/46
Richardson, E. M., *M.B.E.* (*Maj.* 7/8/51) 12/9/46
Dickinson, R. B., *M.B.E.* (*Maj.* 11/2/50) 21/12/46
Hopper, A. E. (*Maj.* 25/9/49) 24/12/46
Till, J. R. (*Maj.* 28/4/50) 20/9/47
Head, C. E., *M.B.E.* (*Capt.* 1/10/47) (*T/Maj.* 16/2/46) 1/10/47
Toghill, S. E. (*Maj.* 17/11/50) 27/11/47
Glover, J. W. (*Capt.* 27/11/47) 27/11/47
Horlock, C. S. J. (*Maj.* 15/4/50) 27/11/47
Redding, J. R., *M.B.E.* (*Capt.* 14/9/48) 14/9/48
Dyer, L. J. (*Maj.* 22/5/51) 1/10/48
Oswald, J., *M.B.E.* (*Maj.* 26/1/52) 16/11/48
Warwood, W. J. C. H. (*Lt.* 2/2/50) 4/4/51

Digitized by Google

†SPECIAL LIST (ex-INDIAN ARMY) BRITISH ARMY

Field-Marshals.

Auchinleck, *Sir* Claude J. E., *G.C.B., G.C.I.E., C.S.I., D.S.O., O.B.E.* (*Col. 1st Punjab R.*) *Col. Indian Grenadiers*) *i.d.c., p.s.c.* 1/6/46

Slim, *Sir* William J., *G.C.B., G.B.E., D.S.O., M.C.* (*Col. W. Yorks. 1st & 7th G. R.*) (*Hon. Col. R.E.* (*S.R.*)) *i.d.c., p.s.c.* 4/1/49

Major-Generals.

Russell, *Sir* Dudley, *K.B.E., C.B., D.S.O., M.C., p.s.c.* 23/11/45

Colonels.

Wilkinson, J. H., *C.I.E., p.s.c.* (*T/Brig.* 5/8/42) 23/7/45

Macdonald, N., *C.B.E., D.S.O.* (*T/Brig.* 26/1/45) 30/1/46

Hedley, R. C. O., *C.B., C.B.E., D.S.O.* (*T/Brig.* 30/11/44) (*T/Maj.-Gen.* 19/9/50) 8/1/47

Skone, H. A., *C.B.E., D.S.O.* (*T/Brig.* 11/12/46) 31/8/47

Lt.-Colonels.

Newton King, R. M. (*T/Col.* 19/4/47) 1/2/41

Reeve, I. H. (*A/Col.* 1/3/47) 21/2/46

Davidson, R. A. N., *M.B.E.* (*T/Col.* 1/7/48) 23/12/47

Morris, A. De B., *C.B.E., D.S.O.*, (*T/Col.* 20/9/45) (*T/Brig.* 27/5/46) 31/8/48

Frier, R. N. D., *M.C.* (*A/Col.* 11/12/49) 31/1/51

Majors.

Stuart, N. J. B., *C.B.E., p.s.c.* (*A/Brig.* 3/7/47) 30/8/43

Mains, A. A. 1/2/47

"Special List" of Quarter-Masters of the Royal Engineers (ex-Indian Army)

Emergency Officers

Lieutenants.

Combe, J. A. (*W.S./Capt.* 7/2/45) 7/2/42

Rickenberg, W. G. (*T/Maj.* 3/11/48) 6/7/42

"Special List" of Quarter-Masters of the Royal Corps of Signals (ex-Indian Army)

Emergency Officers

Lieutenants.

Cheesman, C. 25/8/41

Kelsey, E. 22/9/41

Holloway, W. E. 8/11/42

Jackson, H. F. 24/8/45

Wright, A. N. 19/9/45

"Special List" of Quarter-Masters of the ex-Indian Army

Emergency Officers

Lieutenants.

Gordon, W. (*W.S./Capt.* 15/10/47) 7/9/40

Haly, E. N. (*W.S./Capt.* 16/2/44) 16/2/41

Rock, J. G. A. (*T/Maj.* 1/1/48) 5/11/42

Higgs, W. F. 27/2/43

Keeler, L. H. 7/3/45

Cardwell, R. 10/4/45

Retired Officers Re-employed

Major-Generals.

Greeves, S., *C.B., C.B.E., D.S.O., M.C., p.s.c.* 1/9/48

McCay, R. C., *K.B.E., C.B., D.S.O., p.s.c.* 1/9/48

Colonels.

Rodham, C. H. B., *D.S.O., O.B.E., M.C.* 3/6/48

Jerrard, C. I., *C.B.E., p.s.c.* 1/9/48

Hill, H. L., *O.B.E., p.s.c.* 1/9/48

Lt.-Colonels.

West, J. R. 10/8/48

Parsons, S. V., *O.B.E.* 8/12/48

Hill, A. R. 27/12/48

Bowers, T. I., *D.S.O., M.C.* 1/1/49

Jones, N. J. G., *O.B.E.* 1/1/49

Lawrence-Archer, J. H. 1/1/49

North, R. E. F. G. 15/4/51

Majors.

Stone, J. C. F. 23/3/48

Murphy, G., *M.B.E* 31/5/48

Ovans, M. E., *M.C.* 15/10/48

Lovett, R. N., *D.S.O.* 26/10/48

Jones, L. L. 1/1/49

Lauder, I. C. A., *D.S.O., O.B.E.* (*T/Brig.* 23/10/45) 1/1/49

Packwood, S. W., *O.B.E.* 1/1/49

Ledlie, F. B., *M.B.E.* 1/1/49

Whiteman, F. W., *O.B.E., M.B.* 1/1/49

Wright, D. G. M. 2/1/49

Bell, J. L. A., *M.B.E.* 6/2/49

Strickland, J. W., *M.C.* 20/7/49

Eccles, H. G. 1/10/51

Captains.

O'Callaghan, W. 5/6/48

Cragg, E. B. E. 1/1/49

Colquhoun, J. A., *M.B.E.* 1/1/49

Daly, C. R. S., *O.B.E.* 1/1/49

Murray, A. T., *M.C.* (j.s.c.) 1/1/49

Reynolds, D. McV., *M.C.* 1/1/49

Lieutenants.

Foxcroft, H. V. 15/8/48

Nichols, S. 5/6/48

Carless, F. T. 27/12/48

Waring, H. 5/6/48

Quarter-Master.

Cooper, J. *capt.* 1/1/49

† *See* notices in column ii.

Digitized by Google

Emergency Officers (ex-Indian Army)

Lieutenants.

Walsh, G. G. (*T/Capt.* 19/10/40) 28/1/35

Scott, C. A., *M.B.E.* (*W.S./Capt.* 1/1/41) (*T/Maj.* 1/1/41) 21/3/35

Claridge, A. (*W.S./Capt.* 1/12/41) 1/12/36

Boucher, S. C. (*W.S./Capt.* 28/5/44) 1/10/42

2nd Lieutenants.

Northcroft, A. G. C., *p.a.c.* (*W.S./Maj.* 31/8/43) (*T/Lt.-Col.* 31/8/43) (*A/Col.* 29/7/47) 3/9/37

Boyd-Morrison, E. (*T/Lt.-Col.* 18/6/44) 16/2/40

Oldrini, D. K., *M.C.* (*W.S./Capt.* 1/12/43) (*T/Maj.* 1/12/43) 25/6/40

Ross, J. E. 15/10/40

Darby, J., *M.B.E.* (*W.S./Capt.* 17/8/44) (*T/Maj.* 17/8/44) 16/10/40

Scott, F. D. (*W.S./Capt.* 20/4/42) 19/10/40

Maiden, C. J. D. (*W.S./Capt.* 1/7/43) (*T/Maj.* 1/7/43) 23/10/40

Byrne, W., *M.B.E.* 30/1/41

Grossman, W. F. 6/2/41

Holbrook, J. E. 16/3/41

Hilton, W. A. (*W.S./Lt.* 1/10/42) 9/5/41

Luscombe, V. E. (*W.S./Lt.* 14/6/41) 14/6/41

Madden-Gaskell, R. J. S. 10/9/41

Prince, C. J. (*W.S./Capt.* 26/9/45) 26/12/41

Biggs, C. J. 12/2/42

Sirotta, R. 15/2/42

Makeef, B. J. (*W.S./Lt.* 1/10/42) (*T/Capt.* 6/8/43) 7/3/42

Hopkins-Husson, A. L. G 2/4/42

Newman, L. T. (*W.S./Capt.* 17/10/46) (*T/Maj.* 17/10/46) 15/6/42

Malinowski, L. (*W.S./Lt.* 16/9/44) (*T/Capt.* 16/9/44) 4/8/42

Glendenning, J. A. 1/10/42

Hodgson, W. R. (*W.S./Capt.* 17/6/46) (*T/Maj.* 17/6/46) 29/10/42

Clapp, E. 10/2/43

Robinson, D. W. R. 20/3/43

Stockwell, A. E. (*W.S./Lt.* 28/9/43) (*T/Capt.* 1/2/44) 28/9/43

Collop, E. (*W.S./Lt.* 12/12/43) 12/12/43

Fisher, G. K. (*W.S./Capt.* *T/Maj.* 25/11/45) 6/2/44

Langlands, G. D. (*W.S./Lt.* 3/9/44) 3/9/44

Rayfield, P. J. J. (*W.S./Lt.* 19/11/44) 19/11/44

Wilkie, J. (*W.S./Lt.* 12/10/45) 12/10/45

Emergency Officers (ex-Indian Army)—*contd.*

Ordnance Mechanical Engineers
(*with rank of Lieutenant*)

Heaslip, E. A. (*T/Capt.* 14/8/41) 9/9/35

Grey, W. (*T/Capt.* 20/6/41) 20/6/36

Lindsay, G. (*W.S./Capt.* 11/8/42) 22/7/36

Marshall, W. H. (*W.S./Capt.* 23/5/45) (*T/Maj.* 23/5/45) 22/7/36

Owen, W. M. (*W.S./Capt.* 1/12/42) (*T/Maj.* 1/12/42) 22/7/36

Hampson, H. (*W.S./Capt.* 30/1/42) 30/1/37

Leigh, H. C. 16/5/37

Leppard, A. (*W.S./Capt.* 10/7/43) (*T/Lt.-Col.* 7/2/48) 10/7/37

Special List (ex-Indian Army Departments)

Deputy Commissar
(*with rank of Captain*)

Bowen, E. H. 27/4/47

Assistant Commissaries
(*with rank of Lieutenant*)

Newton, F. A. 27/11/43

Howell, J. B. 18/11/46

Electrical Mechanical Assistant Engineers
(*with rank of Lieutenant*)

Smith, P. E. 7/9/47

Emergency Officers
Assistant Commissaries
(*with rank of Lieutenant*)

White, W. M. 28/9/40

Bullen, J. W., *M.B.E.* (*W.S./Capt.* 2/6/43) (*T/Maj.* 2/6/43) 1/5/41

Cook, F. C. (*W.S./Capt.* 22/5/44) (*T/Maj.* 22/5/44) 5/12/41

Hillman, A. G. (*W.S./Capt.* 16/12/43) (*T/Maj.* 16/12/43) (*A/Lt.-Col.* 1/7/48) 19/1/42

Hodges, F. R. (*T/Capt.* 25/12/42) 7/4/42

Browne, J. (*T/Col.* 27/2/48) 7/4/42

Swalwell, W. L. (*W.S./Capt.* 29/7/47) (*T/Maj.* 29/7/47) 7/4/42

Northey, T. H. 2/6/42

Riley, W. G., *M.B.E.* 10/6/42

Dearlove, W. J. C. 23/6/42

Burke, A. J. 17/3/44

Moore, T. M. P. 8/4/46

Newbury, J. 16/6/46

Smith, C. O. 27/6/46

Stephenson, H. 30/6/46

Special List (ex-Indian Army Departments)—*contd.*

Assistant Ordnance Mechanical Engineers
(*with rank of Major*)

Bayman, F. J., *M.B.E.* 11/10/42

(*with rank of Lieutenant*).

Stanley, F. (*W.S./Capt.* 1/3/46) 27/8/46

Emergency Officers
(*with rank of Lieutenant*)

Cryer, E. R. J. (*T/Capt.* 1/4/42) 15/9/41

Reynolds, J. C. (*W.S./Maj.* 8/9/46) 15/11/41

Roe, T. W. 15/1/42

Clarke, F. L. (*W.S./Capt.* 1/3/46) (*T/Maj.* 1/3/46) 19/3/42

Thorne, C. E. 25/4/42

Tomlinson, S. F. (*T/Capt.* 31/8/43) 14/5/42

Sampson, P. E. E. (*T/Capt.* 30/11/43) 26/6/42

Norton, J. H. G. 4/9/42

Moor, E. N. 15/10/42

Electrical Mechanical Assistant Engineers
(*with rank of Lieutenant*)

Cornes, G. 1/11/44

Emergency Officers
(*with rank of Lieutenant*)

Harding, F. W. 15/7/41

Rankin, H. A., *M.B.E.* 11/5/42

Saunders, A. N. 25/8/42

Sherwood, F. C. 4/3/47

Watkins, R. A. 20/10/41

Digitized by Google

HALF-PAY OFFICERS ON THE ACTIVE LIST

Arranged according to Seniority.

Majors.

Doig, T. G. (*late R.A.D.C.*) 9/5/33

Cooper, J. B., *late* R.A.P.C. 23/12/38

Walsh, J., *M.B.* (*late R.A.M.C.*) 24/1/43

Serjeantson, J. M. (*late Inf.*) 2/2/45

MacMillan-Douglas, I. L. E., *M.B.E.* (*late Inf.*) 31/1/48

Greenaway, F. L. (R.E.M.E.) 11/9/49

Captains.

Pickering, C. H. C., *M.A.* (*late R.A.E.C.*) 1/11/43

Campbell, I. F., *M.C.* (*late Inf.*) 27/1/46

Legge, J. B. (*late R.A.*) 1/7/46

Gervers, F. W. K. (*late R.A.*) 1/7/46

Drinkwater, T. E., *M.B.E.* (*late R.A.S.C.*) 1/7/46

Gosse, F. H. (*late R.A.*) 1/7/46

Knight, R. B. M. (*late Inf.*) 29/8/46

Haydon, J. A. (*late Inf.*) 24/8/47

Lieutenants.

Hewitt, M. G. (*late* R.A.O.C.) 17/2/42

Burridge, J. E. (*late R.A.*) 4/4/45

Tottenham, R. E. (*late R.E.*) 17/8/47

Henderson, P. S. (*late R.A.C.*) 4/9/47

Owen, R. J. (*late Ft. Gds.*) 1/11/47

2nd Lieutenant.

Hicks, P. L. S. (*late Inf.*) 15/9/49

Chaplain to the Forces (4th Class, ranking as Captain).

Howard, *Rev.* P. S. W. 11/1/44

Digitized by Google

TERRITORIAL ARMY, GENERAL LIST

SECTION A

Lt.-Colonels.

⚔Stephens, R. W., *M.B.E.* 5/3/48

Wardlaw, C. W 9/1/50

⚔Howatt, R. McD., *M.C.* 1/9/50

Majors.

Prowse, W. A., *T.D.* (*A/Lt.-Col.* 19/3/46) 25/4/30

Sandford, K. S., *T.D.* 1/12/36 3/9/36

Arnott, J. F. 14/7/51

Captains.

Sloane, J. F., *T.D.* (*A/Maj.* 1/4/48) 24/3/46 23/2/36

Moyes, D. S., *T.D.* (*A/Lt.-Col.* 1/4/48) 7/9/38

Lieutenants.

Bamber, J. P., *T.D.* (*A/Capt.* 20/9/44) 18/1/32

⚔Henderson, J. M. (*A/Maj.* 1/7/44) 27/3/39

Beves, D. H. (*A/Maj.* 25/3/42) 1/1/41 6/1/40

Curtiss, S. J., T.D. (*A/Maj.* 18/5/45) 17/6/40

Borwick, G. L. 6/11/46

2nd Lieutenants.

Johnston, S. H. F., (*A/Maj.* 10/5/44) 1/10/39

Thomas, S. B. (*W.S./Lt.* 1/10/43) 1/10/39

Legge, S. H. J. (*W.S./Lt.* 20/2/44) 20/2/41

Sinclair, W. A., *O.B.E.* (*W.S./Maj.* 30/3/44) 7/12/45 24/11/41

⚔Routledge, F. J., *M.B.E.*, *T.D.* (*W.S./Lt.* 26/11/41) (*A/Maj.* 15/5/48) 26/11/41

Harmer, C A. W., *O.B.E.* 12/9/42

Campbell, A. H. (*W.S./Lt.* 11/3/46) 11/3/43

Allan, E. J. (*A/Capt.* 1/1/46) 10/5/43

Thomas, H. J. (*W.S./Lt.* 15/2/46) (*A/Capt.* 15/2/46) 15/2/46

Bruce-Mitford T. (*W.S./Lt.* 1/3/46) (*A/Maj.* 1/4/48) 1/3/46

Digitized by Google

TERRITORIAL ARMY GENERAL LIST
SECTION B
COMBINED CADET FORCE

Captain-General.

ø *Before an officer's name indicates that he is in Section B I of the General List Territorial Army and liable to recall to the Army in an emergency by virtue of his holding another commission.*

With the exception of released Emergency Commissioned Officers, all such officers belong to the R.A.R.O. or the T.A.R.O. and their names are also included under the appropriate Reserve in the Annual Supplement to the Army List.

‡ *Before an officer's name indicates that he is in Section B II of the General List Territorial Army.*

ABERDEEN GRAMMAR SCHOOL

Lieutenant.

⚔Annand, D. M., *M.B.E.*, *T.D.* (*Maj. T.A. Res.*) (*A/Maj.* 14/4/47) 14/4/47

ABINGDON SCHOOL

Lieutenants.

øParker, S. C. (*A/Maj.* 11/4/51) 31/7/46

‡Holloway, K. M. D. 12/10/50

ø⚔Fiori, J. M. U. P., *M.C.* 30/6/51

2nd Lieutenant

øMoore, C. E. T. (*W.S./Lt.* 18/9/46) (*A/Capt.* 1/4/48) 18/9/46

ALDENHAM SCHOOL

Lieutenants.

Crawshaw, G. T. (*A/Maj.* 1/8/51) 18/7/47

Atkins, S. M. 26/11/49

2nd Lieutenants

⚔Kirkwood, H. R., *M.B.E.* (*W.S./Lt.* 1/8/46) 1/8/46

Fletcher, G. A. E. A. (*W.S./Lt.* 7/9/46) 7/9/46

ALLEYN'S SCHOOL

Lieutenants

‡Logan, J. (*A/Capt.* 1/4/48) 9/9/45

øYoung, R. H. D., *T.D.* (*A/Maj.* 1/4/48) 10/12/45

øBarker, R. R. S. (*A/Capt.* 1/4/48) 14/11/47

ø⚔Shackleton, L. A. R., *T.D.* (*A/Lt.-Col.* 1/1/51) 1/4/48

‡Spring, K. A. (*A/Capt.* 17/11/48) 17/11/48

‡Jenkins, A. S. 14/11/49

ALLHALLOWS SCHOOL

Lieutenants.

øJones, T. A. A., *T.D.* (*A/Maj.* 26/4/49) 18/1/46

øLyle, R. V. 1/5/47

‡Yool, H. 4/10/50

øHarrison, C. L. 13/10/50

øPreston, A. W. 20/10/50

AMPLEFORTH COLLEGE

Captain.

‡Utley, R. P. H., *O.B.E.*, *T.D.* (*A/Lt.-Col.* 1/4/48) 28/12/36

Lieutenants.

‡Boyan, J. F. (*A/Maj.* 1/4/48) 22/11/37

‡Ainscough, A. (*A/Capt.* 1/4/48) 1/12/39

‡Coverdale, F. J. (*A/Capt.* 1/4/48) 15/7/40

‡Haigh, A. N. 16/7/48

‡Rigby, F. J. 1/9/50

APPLEBY GRAMMAR SCHOOL

Lieutenant.

øHinchcliffe, E. 19/12/51

ARDINGLY COLLEGE

Captain

øCree, A. (*A/Maj.* 2/5/49) 21/9/45

Lieutenants.

‡Herring, H. H. (*A/Maj.* 26/8/51) 1/8/43

øWallace-Hadrill, F. G. 8/2/49

ARMAGH ROYAL SCHOOL

Lieutenant.

Hodgson, J. (*Lt. R.A.*(*E.O.*)) 2/5/46

2nd Lieutenant.

‡Bottom, S. A. 30/7/51

ARNOLD SCHOOL

Lieutenants.

øHowarth, W. 12/7/46

øSanderson, H. (*A/Maj.* 25/4/51) 30/9/46

‡Liston, F. C. 15/7/49

‡Watts, A. E. 23/9/51

2nd Lieutenants.

‡Beech, W. 25/11/42

‡Neal, G. H. (*A/Capt.* 1/12/45) 7/2/45

‡Beal, J. N. 29/10/51

AUDENSHAW GRAMMAR SCHOOL

2nd Lieutenant.

‡Kitson, F. 26/2/51

BADINGHAM COLLEGE

Lieutenants.

øBurns, J. C. 21/6/48

‡Travers, R. 1/8/51

2nd Lieutenant.

‡Hoskings, P. H. 10/11/51

BANCROFTS SCHOOL

Lieutenants.

‡Kentfield, E. L. H. 1/4/50

øLord, J. G. 1/9/51

BARNARD CASTLE SCHOOL

Lieutenants.

‡Collingwood, I. C. (*A/Capt.* 14/11/49) 14/11/44

‡⚔Shephard, E. S., *M.M.* 1/10/46

2nd Lieutenant.

‡Davenport, T. R. H. 21/10/50

BATHGATE ACADEMY

Lieutenant.

øNelson, R. T. (*A/Capt.* 30/9/51) 30/9/51

2nd Lieutenant.

‡Gay, W. J. 16/11/50

BATLEY GRAMMAR SCHOOL

Lieutenants.

‡Robinson, E. T. W. 29/6/45

Gray, D. (*Lt. R.A.P.C.* (*E.O.*)) 6/12/48

2nd Lieutenant.

‡⚔Gwinnell, G. H. 29/4/43

BEAMINSTER GRAMMAR SCHOOL

2nd Lieutenant.

‡Fox, F. R. (*A/Lt.* 18/9/50) 18/9/48

BEAUMONT COLLEGE

Lieutenants.

‡Blyth-Praeger, J. F. B. F. (*A/Maj.* 1/10/50) 25/11/48

øRoddy, P. M. (*A/Capt.* 19/6/51) 19/6/51

BEC SCHOOL

Lieutenants.

‡Hooper, J. H. (*A/Maj.* 1/7/46) 15/10/45

‡Cox, H. (*A/Capt.* 14/11/47) 1/12/45

Barker, J. D. (*Lt. R.A.* (*E.O.*) 11/2/46

⚔Birchmore, B. (*W.S./Capt. Suffolk* (*E.O.*)) 1/10/46

BEDFORD SCHOOL

Captain.

Bourne, P. K., *T.D.* 21/9/44

Lieutenants.

Date, R. M. 19/9/47

Money, D. C. 19/9/47

Galbraith, H. D. 19/9/47

øDillon, E. H. S. 17/10/50

øFletcher, F. M. 20/10/50

2nd Lieutenant.

Kempston, B. G. (*W.S./Lt.* 1/9/46) 1/9/46

BEDFORD MODERN SCHOOL

Lieutenants.

øUpcott-Gill, W. R., *T.D.* (s.c.) (*A/Maj.* 1/4/50) 18/9/47

Greenwood, J. H. 1/10/47

Friskney, N. J. (*A/Capt.* 1/9/51) 2/9/48

Hedges, K. (*A/Capt.* 31/7/49) 20/10/48

Handley, P. 10/5/49

Featherstone, J. C. 19/2/50

øHarrison, G. M. A. 3/10/50

‡Rose, H. W. 4/10/51

BELMONT ABBEY SCHOOL

BERKHAMSTED SCHOOL

Captain.

‡Hartley, A. G., *T.D.*, *M.A.*, w. 7/12/45

Lieutenants.

øOwen, H. C., *T.D.* (*A/Capt.* 14/7/51) 20/1/41

‡Grace, G. S. (*A/Maj.* 14/7/51) 1/2/48

‡Walter, T. L. 21/1/44

øCampbell, R. F. B. (*A/Maj.* 14/7/51) 1/1/46

øHoward-Gordon, R. G. 1/7/49

øMiller, P. B. G. 17/7/50

Digitized by Google

BIRKENHEAD SCHOOL

Captain.

⚔Weaver, D. J. P. (*Int. Corps (T.A.)*) (*A/Maj.* 1/1/51) 1/5/47

Lieutenants.

Yelton, J. W. 1/9/48

Hargreaves, N. L. (*A/Capt.* 31/7/50) 1/9/48

Green, A. 1/1/49

øBower, C. R. D. 2/5/49

øJones, E. 1/11/51

BISHOP STORTFORD COLLEGE

Lieutenants

Soady, L. (*Lt. R.B.(E.O.)*) (*A/Capt.* 20/1/49) 23/3/48

Grundy, P. G. 24/9/48

BISHOP VESEY'S GRAMMAR SCHOOL

Lieutenants.

‡⚔Hollis, A. W., *T.D.* (*A/Lt.-Col.* 28/1/51) 1/9/34

‡Nelson, J. P. (*A/Capt.* 29/11/47) 20/7/46

‡Homer, R. A. 3/8/47

øHardy, D. T. 11/7/50

BISHOP WORDSWORTH'S SCHOOL

Lieutenant.

øJameson, J. L. 8/10/51

BLOXHAM SCHOOL

Lieutenants.

‡Packwood, C. H. 1/9/46

Gibbs, E. P. (*A/Maj.* 31/1/51) 20/9/46

Kahn, E. J. (*A/Capt.* 1/1/51) 1/4/48

‡Roughley, E. J. F. 19/1/50

øSootheran, F. G. 1/1/51

‡Edwards, J. M. 20/1/51

BLUNDELL'S SCHOOL

Captain.

øRoberts, A. W. U., *T.D.* 1/1/46 5/8/38

Lieutenants.

ø⚔Parker, G. W., *M.B.E.*, *T.D.* (*A/Maj.* 1/4/50) 4/2/46

øLucas, G. A. (*A/Capt.* 20/6/49) 21/7/48

‡Gettins, G. L. (*A/Capt.* 1/7/50) 1/9/48

‡Davis, A. S., *M.B.E.* 27/9/48

BOSTON GRAMMAR SCHOOL

Lieutenants.

Dowson, E. (*Lt. R. Hamps.* (*E.O.*)) (*A/Capt.* 17/11/49) 17/11/49

‡Euinton, C. F. 24/11/49

2nd Lieutenant.

‡Tomlinson, R. E. 22/6/50

BOURNE GRAMMAR SCHOOL

2nd Lieutenants.

‡Furneaux, E. T. (*A/Capt.* 18/2/50) 7/11/47

‡Briggs, A. B. 19/6/51

BOURNEMOUTH SCHOOL

Lieutenants.

Quinn, G. W. 2/4/47

øWilliams, R. D. 19/7/47

⚔Swain, J. M., *M.B.E.* (*A/Capt* 16/11/51) 14/1/48

Bell, B. L. 1/9/49

BRADFIELD COLLEGE

Majors.

‡Neat, C. E. W., *T.D.* 3/12/45

‡Jones, O. R., *T.D.* (*A/Lt.-Col.* 1/4/48) (j.s.c.) 1/5/46

Captain.

‡Burton-Brown, C., *T.D.* 6/12/40

Lieutenants.

‡Coulson, E. G. (*A/Capt.* 30/6/49) 1/1/47

‡Taylor, R. R. (*A/Capt.* 1/11/51) 1/10/48

‡⚔Stibbe, P. G. 1/10/48

øRicketts, M. R. 1/11/51

BRADFORD GRAMMAR SCHOOL

Lieutenants.

øJames, C. T. (*A/Capt.* 6/11/50) 30/11/49

øEdkins, J. G. H. 3/10/50

BRAINTREE COUNTY HIGH SCHOOL

Lieutenant.

øPearsall, F. D. 14/10/46

2nd Lieutenants.

‡Coulson, E. H. 25/11/42

‡Cordingley, H. (*A/Maj.* 26/2/47) 20/12/43

‡Oakey, D. F. 14/10/46

BRENTWOOD SCHOOL

Captain.

øJones, D. J., *T.D.* (*A/Lt.-Col.* 15/5/51) 12/4/45

Lieutenants.

‡Kidd, G. J. (*A/Maj.* 1/1/50) 1/10/43

øTymms, O. B. (*A/Capt.* 17/7/51) 1/9/48

øHiggs, J. R. G. (*A/Capt.* 20/2/51) 10/2/51

øFoxall, D. A. 10/2/51

BRIDLINGTON SCHOOL

Lieutenants.

‡Bampton, S. E. (*A/Maj.* 8/6/48) 8/6/46

‡Salisbury, A. 8/3/47

‡Shipley, W. J. 30/11/50

‡Donnelly, T. J. 30/11/50

BRIGHTON COLLEGE

Lt.-Colonel.

‡⚔Smyth, V. G., *D.S.O.*, *O.B.E.* 1/5/38

Lieutenants.

ø⚔Henderson, M. R. (*A/Capt.* 22/4/51) 1/4/48

ø⚔Lees, G. W. 1/9/48

‡Boddy, B. H. P. 31/3/51

BRIGHTON GRAMMAR SCHOOL

Captain.

øRandall, R. B., *T.D.* (*A/Lt.-Col.* 18/12/50) 3/1/46 11/4/45

Lieutenants.

øWilkins, W. M. (*A/Capt.* 11/4/51) 3/12/45

⚔Bruce, H. W., *M.C.* (*A/Capt.* 1/4/48) 1/4/48

Maclean I. S. 1/11/48

øWilliams, J. B. (*A/Capt.* 25/10/51) 11/11/50

øRutherford, J. E. 21/11/51

BRISTOL GRAMMAR SCHOOL

Lieutenants.

ø⚔Gregory, G. D., *M.B.E.* (*A/Maj.* 14/10/48) 6/5/46

‡Underwood, D. N. 16/11/48

øWay, P. D. L. 21/10/50

øBennett, D. P. 22/5/51

BROMSGROVE SCHOOL

Major.

‡⚔Mashiter, E., *T.D.* 21/4/45 21/8/32

Lieutenants.

øCoghlan, J. F. (*A/Maj.* 16/7/48) 16/7/48

øJarrett, G. F. (*A/Capt.* 7/6/50) 12/7/46

øFrankland, W. L. 1/9/46

øRetallack, L. A. 3/10/50

‡Keeble, M. J. 12/5/51

Digitized by Google

BURFORD GRAMMAR SCHOOL

Lieutenant.

øGiddins, L. T. 2/6/50

BURTON-ON-TRENT GRAMMAR SCHOOL

Lieutenants.

Barrett, P. C. (*Lt. Oxf. Bucks (E.O)*) 20/11/48

øSmith, H. E. 30/6/50

Davies, D. M., *T.D.* (*A/Capt.* 25/9/50) 29/5/50

BURY GRAMMAR SCHOOL

Captain.

⚔Turner, L. N., *M.B.E.*, *T.D.* (*A/Lt.-Col.* 14/10/49) 22/2/28

Lieutenants.

Kershaw, T. 11/6/48

Coupe, G. 7/12/49

CALDAY GRANGE GRAMMAR SCHOOL

CAMBRIDGE AND COUNTY HIGH SCHOOL

Captain.

Mantell, G. W., *T.D.* (*A/Lt.-Col.* 18/5/49) 30/9/35

Lieutenants.

ø⚔Perkins, H. F. (s.c.) (*A/Capt.* 1/1/46) 1/1/46

‡Hyde, G. 7/10/46

Maby, D. W. H. 1/9/46

Yorke, D. G. D. 1/9/48

CAMPBELL COLLEGE

Lieutenants.

øBeales, K. H., *T.D.* (*A/Capt.* 19/10/48) 13/2/40

ø⚔Lytle, J. H. (*A/Maj.* 19/10/48) 1/8/48

Garrett, E. J. 13/2/37 3/5/49

2nd Lieutenant.

Wells, R. J. (*W.S./Lt.* 20/2/47) 20/2/47

CANFORD SCHOOL

Major.

‡⚔Kirkpatrick, Y. E. S., *O.B.E.*, *T.D.* (*A/Lt.-Col.* 11/7/49) 6/7/37

Captain.

øShorland-Ball, A., *T.D.* 20/9/46 11/4/45

Lieutenant.

‡⚔Frewer, M. A. C., *M.C.* (*A/Capt.* 4/5/51) 1/10/49

2nd Lieutenant.

‡Mindelsohn, G. J. 1/10/50

CHARD SCHOOL

2nd Lieutenant.

‡Powell, L. S. (*A/Capt.* 3/6/46) 3/6/46

CHARTERHOUSE

Captain.

‡Morris, T. D., *T.D.* (*A/Lt.-Col.* 31/7/50) 27/8/37

Lieutenants.

øHayward, A. H. (*A/Capt.* 21/7/51) 11/10/46

‡Marriott, J. B. (*A/Maj.* 31/7/50) 11/10/47

‡Harrison, E. E. (*A/Capt.* 15/3/50) 4/11/48

‡Mackinnon, L. 4/10/49

‡Hartwell, E. J. (*A/Capt.* 1/6/50) 28/2/50

øRowe, O. J. T. (*A/Capt.* 31/7/50) 20/6/50

‡Quick, A. O. H. 21/5/51

øStagg, G. D. (*A/Capt.* 21/7/51) 1/6/51

‡Annan, R. H. 15/11/51

2nd Lieutenants.

‡Crawford, R. H. 31/1/51

‡Balme, M. G. 31/10/51

CHELTENHAM COLLEGE

Captain.

øVignoles, K. H., *T.D.* (*A/Lt.-Col.* 1/4/48) 1/4/45

Lieutenants.

øCalvert, E. B., *M.B.E.* (*A/Capt.* 29/7/49) 1/4/46

‡Rivers-Moore, C. R. (*A/Capt.* 18/7/49) 30/7/47

øNeame, A. J. 11/3/49

øMackay, E. N. 21/9/50

‡Suddrick, E. E. 30/9/50

øSparks, P. H. 8/11/51

CHESTERFIELD GRAMMAR SCHOOL

Lieutenants.

øO'Kelly, B. (*A/Maj.* 8/5/51) 8/5/46

Jennings, A. H. (*Lt. R.A. (E.O.)*) 3/6/47

CHIGWELL SCHOOL

Lieutenants.

‡Dales, K. R. F., *T.D.* (*A/Maj.* 5/8/49) 20/10/41

øTaylor, T. R. (*A/Capt.* 1/1/50) 1/9/46

øWebb, G. H. D. 12/5/49

CHRIST'S COLLEGE

(*Brecon. S. Wales.*)

Lieutenant.

‡Williams, J. R. N. (*A/Maj.* 20/10/50) 20/10/40

CHRIST COLLEGE

(*Finchley.*)

Lieutenants.

øTurl, H. W. (*A/Capt.* 1/4/48) 15/3/46

øWatterson, D. (*A/Maj.* 1/5/47) 25/5/46

‡Jennings, E. P. (*A/Capt.* 20/1/51) 13/8/47

øRavenscroft, M. J. 20/2/51

CHRIST'S HOSPITAL

Lieutenants.

‡Carey, L. M. (*A/Capt.* 1/4/48) 26/5/41

‡Matthews, P. G. 14/11/43

‡Malins, E. G. (*A/Capt.* 1/4/46) 1/4/46

‡Page, J. H. 5/5/48

øPeto, M. F. 12/10/49

øRider, A. (*A/Maj.* 24/10/49) 24/10/49

øSpurrier, H. F. 15/11/51

CHURCHER'S COLLEGE

Captain.

‡⚔Charles, E. S., *T.D.* (*A/Lt.-Col.* 7/7/50) 1/10/30

2nd Lieutenant.

‡‡Dunn, H. 26/6/50

CITY OF LONDON SCHOOL

Captain.

⚔Dyball, R. H., *T.D.* (*W.S./Maj.* 30/4/41) 17/9/30 16/1/26

Lieutenants.

‡Riddle, G., *T.D.* (*A/Maj.* 17/9/51) 1/5/40

‡Copping, P. J. 1/7/43

‡Kramer, L. M. (*A/Capt.* 25/4/49) 1/4/44

ø⚔Bond, C. E., *O.B.E.*, *T.D.* (s.c.) (*A/Maj.* 1/4/50) 28/9/45

Swift, J. H., *B.A.* (*A/Capt.* 17/9/51) 20/10/48

Presswood, W. L. 20/9/49

CLAYESMORE SCHOOL

2nd Lieutenant.

‡Aldworth, G. P. 26/10/51

CLIFTON COLLEGE

Lieutenants.

ø⚔Lidell, Y. P., *M.B.E.*, *T.D.* (*A/Maj.* 15/11/50) 11/11/32

Polack, A. I. 25/9/39

ø⚔Gibson, *Hon.* W. D., *O.B.E.* *T.D.* (*A/Maj.* 1/4/50) 8/5/40

øWillington, H. E. (*A/Capt.* 1/4/48) 1/5/46

øEdwards, H. G., *M.B.E.* (*A/Capt.* 1/4/48) 26/11/47

øHone, R. M. (*A/Capt.* 15/2/50) 18/3/48

Crawfurd, H. J. (*A/Capt.* 15/2/50) 26/1/49

Davis, P. M. H. 1/8/49

øClarke, D. G. 5/12/49

ø⚔McDonald, A. 19/12/49

‡⚔Thompson, J. E., *M.C.* (*A/Maj.* 15/11/50) 15/11/50

Digitized by Google

COCKERMOUTH COUNTY GRAMMAR SCHOOL

COLLYERS SCHOOL

Lieutenant.

øPalmer, G. E. 1/9/51

COLSTON'S SCHOOL

Lieutenant.

‡Turk, P. R. 19/12/50

2nd Lieutenant.

‡Creek, C. N. 5/9/46

COTHAM GRAMMAR SCHOOL

Lieutenants.

øStatton, A. G. (*A/Maj.* 10/6/49) 5/1/48

‡Day, M. O. 15/11/50

‡Nicholas, R. A. 15/11/50

CRANBROOK SCHOOL

Lieutenants.

‡Pike, W. D. B. 5/1/46

øLampard, B. (*A/Maj.* 17/2/50) 10/6/47

øLinton, R. D. F. (*A/Capt.* 1/10/50) 1/10/50

CRANLEIGH SCHOOL

Major.

⚔Hopewell, E. R. *O.B.E.*, *M.C.*, *T.D.* 29/11/38

Lieutenants.

øGarrett, L. H. (*A/Capt.* 18/10/51) 13/2/46

‡Lees, D. D. 25/3/46

øYoung, A. W. (*A/Maj.* 1/4/48) 8/3/47

⚔Reichwald, C. T., *M.C.* 11/2/48

DAME ALLAN'S SCHOOL

Lieutenants.

øStronach, P. C. (*A/Maj.* 27/10/48) 8/10/46

‡Turnbull, D. W. L. 6/11/49

DANIEL STEWART'S COLLEGE

Lieutenants.

Forsyth, G. D. S. (*A/Lt.-Col.* 1/1/51) 1/1/43

Allan, S. C. 25/11/45

2nd Lieutenant.

Armstrong, W. A. (*W.S./Lt.* 1/11/46) 1/11/46

DARTFORD GRAMMAR SCHOOL

Lieutenants.

øWilkinson, W. W. (*A/Capt.* 9/9/49) 1/2/4-

Willeard, W. J. (*A/Capt.* 14/9/49) 18/7/49

Nowell, I. E. 13/9/49

Shilling, L. 15/2/51

DAUNTSEY'S SCHOOL

Lieutenants.

‡Adcock, R. (*A/Capt.* 12/4/49) 12/4/49

øMacGregor, N. A. 28/4/49

øBrown, F. H. (*A/Capt.* 21/6/49) 21/6/49

‡Wilson, R. D. 1/11/50

2nd Lieutenant.

‡Sellman, R. R. S. 20/2/51

DEAN CLOSE SCHOOL

Lieutenants.

‡Parker, A. S. R. (*A/Maj.* 1/10/50) 1/9/47

øGaye, D. (*A/Capt.* 17/9/49) 11/7/48

‡Kiddeal, C. B. 8/10/48

DENSTONE COLLEGE

Captain.

‡Godfrey, L. R., *M.B.E.*, *T.D.* (*A/Lt.-Col.* 14/5/49) 1/3/36

Lieutenants.

‡Fisher, J. R. (*A/Capt.* 1/10/44) 2/11/39

‡Thompson, E. S. 1/10/47

‡Phillips, S. W. N. 20/9/48

øBaynes, R. D. 6/5/49

2nd Lieutenant.

‡Belcher, P. E. 21/12/44

DERBY SCHOOL

Lieutenants.

‡Summerbell, W. 10/6/48

‡Reeson, F. E. (*A/Capt.* 19/12/47) 12/5/49

DEWSBURY WHEELWRIGHT GRAMMAR SCHOOL

DOLLAR ACADEMY

Captain.

Taylor, E. G., *T.D.* 1/1/46 8/7/38

Lieutenants.

Jardine, J., *M.B.E.* (*In command*) 1/9/39

‡Waters, J. T. (*A/Capt.* 25/10/50) 3/9/43

Wilson, W. 27/9/48

DORCHESTER GRAMMAR SCHOOL

Captain.

‡Whitaker, D. C., *M.B.E.*, *T.D.* (*A/Lt.-Col.* 1/10/50) 1/10/40

Lieutenants.

‡Hopewell, S. A. 1/9/46

‡Roussel, N. M. 15/9/46

‡Chandler, J. E. O. 1/3/51

DOUGLAS HIGH SCHOOL

Lieutenant.

‡Williams, T. W. 1/4/50

DOVER COLLEGE

Captain.

øBruce-Johnston, R. G., *T.D.* 9/12/45 17/4/37

Lieutenants.

Tuckwell, N. E. (*A/Capt.* 1/9/51) 28/5/46

Seynn, E. D. 8/5/48

DOVER COUNTY GRAMMAR SCHOOL

Lieutenant.

øMittins, W. H. 20/4/51

2nd Lieutenants.

‡Coulson, A. E. (*A/Maj.* 15/8/43) 25/11/42

‡Murphy, R. W. 24/4/51

DOWNSIDE SCHOOL

Lieutenants.

Page, A. H. 1/9/48

Woods, R. H. 30/10/48

DRONFIELD GRAMMAR SCHOOL

Lieutenants.

⚔‡Millican, N. S., *M.C.* 25/11/42

‡Patterson, R. W. 17/6/47

2nd Lieutenants.

‡Allen, G. A. 25/6/49

‡Bell, W. M. 20/12/49

DULWICH COLLEGE

Major.

Lax, E., *T.D.* 4/3/37

Captain.

Heeley, E. G. R., *T.D.* (*A/Maj.* 30/1/46) 20/4/39

Lieutenants.

‡⚔Young, J. E. S., *M.C.*, *T.D.* (*A/Capt.* 2/4/47) 26/12/45

øPalmer, J. A. 1/5/50

øDray, R. P. 10/4/51

2nd Lieutenant.

Thomas, P. R., *B.A.* (*W.S./Lt.* 2/4/47) (*A/Maj.* 1/1/50) (*In command*) 2/4/47

DUNDEE HIGH SCHOOL

Lieutenants.

‡Halliday, T. S. (*A/Maj.* 31/1/47) 1/2/44

‡Stark, J. E. 26/5/44

‡Howat, A. P. 25/7/45

‡Vannett, W. P. 17/7/48

DUNSTABLE SCHOOL

Lieutenant.

‡Wadsworth, A. C., *M.B.E.* 25/11/42

2nd Lieutenant.

‡Broadfoot, R. F. 5/6/46

DURHAM SCHOOL

Lieutenant.

‡Newman, P. A. 8/8/48

Digitized by Google

EASTBOURNE COLLEGE

Major.

⚔Wrenford, C. R. B., *T.D.* 18/12/45 6/7/35

Lieutenants.

Rodd, T. E., *T.D.* 1/9/38
‡Craig, T. D. 1/10/42
Henderson, R. A. (*In command*) 1/2/48
øHouldings, D. V. 22/10/50
‡Radice, *Rev.* A. A. H. 1/11/51

EASTBOURNE GRAMMAR SCHOOL

Lieutenants.

‡Smith, K. S. 27/1/45
Bonfield, H. J. (*Lt. Int. Corps (E.O.)*) (*A/Lt.-Col.* 1/1/50) 1/1/50

2nd Lieutenant.

‡Mallen, R. H. 1/4/48

EDINBURGH ACADEMY

Lieutenants.

Mair C. J. R. (*A/Maj.* 31/3/49) 28/3/48
MacIlwaine, P. S. (*A/Capt.* 31/3/49) 4/10/48
‡Ford, P. D. L. 11/5/50

2nd Lieutenants.

‡Booth, P. R. 23/10/51
‡Marshall, S. W. J. 23/10/51

ELIZABETH COLLEGE

Lieutenants.

øCurtis, G. N. A. (*A/Maj.* 6/3/51) 2/10/50
‡Collinson, L. J. St. G. D. (*A/Capt.* 5/3/51) 5/3/51
‡Gaudion, W. J. 31/3/51
‡Marsh, R. 31/3/51

ELLESMERE COLLEGE

Lieutenants.

‡Feist, J. M. (*A/Maj.* 1/4/48) 1/10/43
øBayly, B. (*A/Capt.* 20/6/46) 20/6/46

2nd Lieutenant.

Smith, W. E. W. 23/12/48

ELMORE GREEN HIGH SCHOOL

Lieutenants.

øHotchkiss, C. D. (*A/Maj.* 4/12/51) 15/5/47
‡Gordon, J. J. 15/11/48

2nd Lieutenant.

‡Stanley, C. F. 14/12/50

EMANUEL SCHOOL

Captain.

‡⚔Hill, C. F. S., *M.M.*, *T.D.* (*A/Lt.-Col.* 8/8/49) 29/9/28
bt. maj. 1/1/39

Lieutenants

‡Hyde, C. J. (*A/Capt.* 1/5/44) 1/5/43
ø⚔Schofield, C. 21/6/46
øDupenois, G. (*A/Capt.* 8/8/49) 27/4/48
øBrown, J. S. 27/7/51

2nd Lieutenant.

øWilkinson, R. 2/10/51

EPSOM COLLEGE

Captain.

øGoddard, R. E. 1/1/48 6/11/46

Lieutenants.

‡Radcliffe, W. E. (*A/Maj.* 1/4/48) 6/10/43
‡Poulton, J. W. (*A/Capt.* 22/1/48) 22/1/46
øParker, A. M. (*A/Maj.* 23/1/50)
‡Thomas, H. J. 1/7/51

ESHTON SCHOOL

2nd. Lieutenant.

‡Service, D. J. F. 19/5/50

ETON COLLEGE

Lieutenants.

øForrest, M. N., *T.D.* 1/4/46 11/4/45
øMarsden, A. J., *T.D.* (*A/Lt.-Col.* 8/8/51) 5/7/46 14/11/38
Brown, G. I. (*A/Capt.* 25/1/50) 1/1/48
øBourne, R. M. A., *T.D.* 1/5/48 11/4/45
Hornby, R. P. (*A/Capt.* 21/9/49) 1/9/48
⚔Birley, M. P. (*A/Capt.* 20/9/50) 18/10/48
Taylor, G. C. 1/9/49
Snowden, M. R. 29/9/49
‡Gladstone, E. W. 1/11/51

2nd Lieutenant.

‡Gardner, F. P. E. 23/9/50

EXETER SCHOOL

Lieutenants.

øBarker, L. R. (*A/Capt.* 1/9/46) 1/9/46
‡Nelson, J. (*A/Maj.* 1/9/47) 26/7/48
‡Ramsden, J. R. 19/6/50
‡Edworthy, R. C. 20/4/51

FARNHAM GRAMMAR SCHOOL

Lieutenants.

‡Godsil, E. W. 15/9/44
øBeadman, H. J. R. 16/9/46
øWilcox, G. 19/9/49
‡Brister, B. G. C. 23/11/50

2nd Lieutenant.

‡Evans, N. W. 20/9/47

FELSTED SCHOOL

Lieutenants.

øCraze, M. R. (*A/Lt.-Col.* 3/11/49) 5/2/40
‡Lee, J. H. (*A/Capt.* 1/4/48) 24/9/46 29/10/38
⚔Mann, M. W., *M.C.* (*A/Maj.* 15/9/51) 1/5/50
øMacrae, F. G. 25/4/51

FETTES COLLEGE

Lieutenant.

øBirknshaw, C. E. E. 26/11/51

2nd Lieutenants.

⚔Besly, C., *M.C.* (*W.S./Lt.* 7/10/46) (*A/Maj.* 1/4/48) 7/10/46
Timbs, B. A. (*W.S./Lt.* 13/2/47) (*A/Capt.* 20/7/51) 13/2/47

FLEETWOOD GRAMMAR SCHOOL

Lieutenant.

Wright, J. (*Lt. R.A.* (*E.O.*)) (*A/Capt.* 12/2/49) 1/2/49

FOREST SCHOOL

Lieutenants.

Clegg, B. A. (*A/Lt.-Col.* 4/1/51) 4/1/43
‡Wakem, D. E. 13/10/50

2nd Lieutenant.

Barnard, D. P. (*W.S./Lt.* 10/2/46) 10/2/46

FOSTERS SCHOOL

FRAMLINGHAM COLLEGE

Lieutenants.

‡Podd, P. L. (*A/Maj.* 31/7/49) 11/11/47
øHague, H. J. 1/9/49
‡Baly, H. L. (*A/Capt.* 1/5/50) 12/7/50
øHarre, K. M. 29/10/51

GEORGE HERIOT'S SCHOOL

Lieutenants.

‡Gracie, T. D. S. (*A/Capt.* 1/5/48) 1/10/46
Park, J. 1/3/49

GEORGE WATSON'S BOYS' COLLEGE

Captain.

Dickson, W. 3/4/37

Lieutenants

øBrown, A. D. (*A/Maj.* 1/10/49) 26/11/46
Doull, D 28/9/49
Kerr, J. 3/10/49

2nd Lieutenant.

‡Clark, N. W. McN. 15/10/51

GIGGLESWICK SCHOOL

Lieutenants.

øWardle, L. 29/10/45
‡Partridge, E. H. (*A/Capt.* 27/4/48) 27/4/48
‡Townend, J. S. 11/7/48

Digitized by Google

GLASGOW ACADEMY

Lieutenants.

Ainslie, J. T. (*A/Maj.* 1/1/50) 1/9/46
Carruthers, G. H. (*A/Capt.* 9/7/50) 18/10/50
øWilson, C. H. 5/6/51
øElwell, J. H. M. 5/6/51
ø⚔Hedger, R., *M.C.* 9/10/51

2nd Lieutenant.

Brierley, F. (*W.S./Lt.* 29/9/46) (*A/Capt.* 26/4/49) 29/9/46

GLASGOW HIGH SCHOOL

Captain.

øBrown, W. M., *M.B.E.*, *T.D.* (*A/Maj.* 26/4/49) 1/10/38

Lieutenants.

‡O'Neill, A. 18/4/49
øMorton, R. S. 1/9/51

GLENALMOND TRINITY COLLEGE

Major.

Rankin, W. H. 26/7/49

Lieutenants.

øSylvester, R. D. 1/7/50
øRussell, W. A. W. 23/3/51

2nd Lieutenant.

‡Headington, B. G. C. J. M. 3/3/51

GRESHAM'S SCHOOL

Captain.

øDay, J. K., *T.D.* 1/1/46

Lieutenants.

øWilliams, J. B., *T.D.* (*A/Maj.* 11/5/50) 14/3/46
11/4/48
øFrampton, H. D. 21/9/51

2nd Lieutenant.

Dyson, A. W. (*W.S./Lt.* 14/3/46) (*In command*) 14/3/46

GRIMSBY COLLEGE

Lieutenants.

‡Wilson, E. H. B. (*A/Lt.-Col.* 6/9/50) 6/9/40
‡Webb, T. (*A/Capt.* 1/4/48) 5/10/40

GROVE ACADEMY

Lieutenant.

øMcDougall, M. C. (*A/Capt.* 1/1/51) 17/11/50

GUILDFORD ROYAL GRAMMAR SCHOOL

Lieutenants.

⚔Bishop, W. A. (*W.S./Capt.* 3/8/45) 31/12/45
8/7/48
Harrison, G. E. 1/1/48
øTillott, A. T. (*A/Capt.* 1/11/51) 23/11/48
Grogan, C. W. 11/11/49

2nd Lieutenants.

Burns, J. F. (*W.S./Lt.* 19/5/43) (*A/Lt.-Col.* 5/3/51) (*In command*) 19/5/40
‡Martin, D. 25/9/50

HABERDASHERS' ASKE'S SCHOOL

Lieutenants.

Hewitt, W. C. 19/12/45
øSanderson, T. L. 1/9/48
West, G. D. 2/3/49
Witney, D. R. 2/3/49
øHewson, R. W. J. (*A/Maj.* 1/10/49) 25/7/49

HAILEYBURY and IMPERIAL SERVICE COLLEGE

Captain.

øWennink, B. G., *T.D.* (*A/Lt.-Col.* 1/4/48) 30/11/45
1/10/38

Lieutenants.

Manning, F. W. 27/9/43
øWilliams, E. F., *M.B.E.*, *T.D.* (*A/Lt.-Col.* 21/9/50) 4/7/46
Bentley, J. A. (*A/Capt.* 1/2/47) (*A/Maj.* 21/9/50) 1/2/47
Rhodes-James, R. J. R. (*A/Capt.* 21/9/50) 2/2/48
⚔Spencer, J. L. (*A/Capt.* 1/1/49) 2/2/48
øKeay, W. A. 4/2/52

HANDSWORTH GRAMMAR SCHOOL

Captain.

Hutchinson, A. R. W., *T.D.* (*A/Lt.-Col.* 20/2/50) 31/3/43

Lieutenants.

Worrall, R. J., *B.Sc.* 8/7/47
‡Ross, P. 11/10/51
‡Lawrence, G. A. 2/11/51

HARROW SCHOOL

Lieutenants.

Beevers, T. (*A/Capt.* 1/1/51) 13/11/47
Roberts, G. T. 1/5/48
Fisher, C. D. (*A/Maj.* 1/9/51) 1/10/48
øSunley, G. C. 2/10/50

2nd Lieutenants.

Webster, J. (*W.S./Lt.* 26/11/43) 1/1/46
26/11/40
Cooper, B. E. D., *B.A.* (*W.S./Lt.* 14/1/47) 14/1/47

HARROW COUNTY BOYS' SCHOOL

Lieutenants.

øSnowdon, J. (*A/Capt.* 9/1/51) 29/4/48
øCampbell, M. 24/4/50
øCiano, J. L. D. 1/10/50
øKing, D. J. 8/6/51

2nd Lieutenant.

‡Bingham, W. M. (*A/Maj.* 1/5/47) 2/4/47

HASTINGS GRAMMAR SCHOOL

2nd Lieutenant.

‡Duxson, G. C. 20/9/51

HELE'S SCHOOL

Lieutenant.

øBeal, R. A. 29/1/47

2nd Lieutenant.

‡Jewkes, D. 12/6/44
‡O'Grady, C. 20/9/51

HENRY MELLISH GRAMMAR SCHOOL

Lieutenant.

Jackman, R. (*Lt. R.E.M.E.* (*E.O.*)) 23/2/49

2nd Lieutenant.

‡Kimmons, R. E., *B.A.* 18/11/49

HERBERT STRUTT GRAMMAR SCHOOL

2nd Lieutenant.

‡Wain, F. 27/10/50

HEREFORD CATHEDRAL SCHOOL

Captain.

‡Gray, E. R. B., *T.D.* 31/12/45
Bt. Maj. 1/1/39

Lieutenants.

øLush, J. L. 20/3/49
‡Daniels, G. P. (*A/Maj.* 30/1/51) 1/10/49

HEREFORD HIGH SCHOOL

Lieutenants.

‡Jones, K. J. (*A/Maj.* 1/12/50) 1/11/45
ø⚔Baker, W. H. M., *M.C.* 25/3/47
øMakins, H. F. 6/7/50

HERTFORD GRAMMAR SCHOOL

Lieutenants

‡Taphouse, F. G. (*A/Maj.* 13/1/51) 1/5/46
‡Palmer, S. D. 1/8/47
‡Harvey, F. A. 14/3/49

HEVERSHAM GRAMMAR SCHOOL

2nd Lieutenant.

‡Thomas, H. O. 29/12/42

HIGHGATE SCHOOL

Lieutenants.

⚔Field, A., *M.C.* (*A/Lt.-Col.* 19/12/50) 9/11/45
øMallison, T. G. 12/12/45
øTonkinson, W. M., *T.D.* (*A/Maj.* 1/4/50) 1/4/48
ø⚔Taylor, H. S., *M.C.* 1/9/49
Davies, R. M. W. (*A/Capt.* 1/11/49) 1/11/49
øVye, C. L. 30/10/51

Digitized by Google

HIGH WYCOMBE GRAMMAR SCHOOL

Lieutenant.

⚔Young, G., *M.M.* 6/9/48

2nd Lieutenants.

Davies, M. M. (*W.S./Lt.* 23/1/46) 23/1/46

Pattinson, R. (*Res. of Off.*) (*W.S./Capt.* 16/3/46) 16/2/46

Hollingworth, L. T (*W.S./Lt.* 19/4/46) 19/4/46

HILLHEAD HIGH SCHOOL

Lieutenants.

øPrentice, S. (s.c.) (*A/Capt.* 1/3/48) 1/9/47

øDickel, N. MacD. 3/5/51

HULME GRAMMAR SCHOOL

(*Oldham.*)

Lieutenant.

øRichie, J. H. (*A/Capt.* 9/4/49) 8/4/49

2nd Lieutenants.

‡Heales, R. N. *M.A.* (*A/Capt.* 10/4/49) 3/3/49

‡Moore, J. I. (*A/Lt.* 15/3/49) 15/3/49

HURSTPIERPOINT COLLEGE

Lieutenants.

Gregory, R. J. (*A/Capt.* 22/4/49) 1/11/38

ø⚔Lambert, G. E., *M.C.* (*A/Maj.* 1/4/50) 29/1/46

Bailey M. J. 26/7/50

2nd Lieutenant.

Florey, S. F. (*W.S./Lt.* 31/12/46) 31/12/46

HYMERS COLLEGE

Lieutenants.

øLund, R. J. (*A/Capt.* 7/7/51) 18/1/50

‡Mitchell, J. C. 28/3/50

‡Taylor, G. W. 20/7/51

ø⚔Senior, G. F., *M.C.* 10/10/51

‡Nash, F. G. 26/2/52

ILFORD COUNTY HIGH SCHOOL

Lieutenants.

‡Rigby, W. J. (*A/Capt.* 1/8/43) 1/12/43

‡Waterhouse, F. W. 1/12/43

‡⚔Morrow, G. H., *M.B.E.* (*A/Maj.* 1/6/45) 1/12/43

‡Drakes, T. E. 1/1/46

‡Jenner, C. E. 1/6/47

‡Starbuck, A. E. 1/6/47

2nd Lieutenant.

‡Holmes, E. J. 4/10/45

IPSWICH SCHOOL

Lieutenants.

øDodd, W. A. (*A/Capt.* 31/10/49) 15/7/48

øSullivan, N. K. 9/3/50

øWarmoll, B. P. 21/9/50

KELLY COLLEGE

Lieutenants.

‡Pavey, C. W. H., *M.B.E.*, *T.D.* (*A/Lt.-Col.* 2/9/51) 2/9/44

‡Stoddard, T. L. (*A/Capt.* 1/4/48) 1/1/46

‡Fielding, B. 20/11/50

øGroom, M. F. 31/1/51

KELVINSIDE ACADEMY

Lieutenants.

ø⚔Wise, A. W. R., *T.D.* (j.s.c.) (*A/Maj.* 3/1/50) 2/9/47

øForbes, A. (*A/Capt.* 1/4/48) 4/11/47

KENDAL GRAMMAR SCHOOL

2nd Lieutenant.

‡Grant, A. B. (*A/Capt.* 12/6/51) 3/8/50

KIMBOLTON SCHOOL

Lieutenants.

øBland, R. W. 22/11/48

øSams, V. P. 16/10/50

KING ALFRED'S SCHOOL

Captain.

⚔Britain, W. J., *T.D.* (*A/Lt.-Col.* 26/7/49) 25/8/26

Lieutenants.

Price, H. 13/2/47

Dobson, F. R. 1/7/49

Harrison, J. 21/10/49

KING CHARLES I SCHOOL

(*Kidderminster.*)

Lieutenants.

øMason, R. W. 1/12/48

øPotter, J. G. F. (*A/Capt.* 1/12/48) 1/12/48

2nd Lieutenant.

‡Fieldsend, A. 12/12/50

KING EDWARD VI SCHOOL

(*Lichfield.*)

Lieutenants.

Nichols, F. W. M. (*W.S./Capt. R.A.(E.O.)*) (*A/Maj.* 1/10/48) 27/9/46

Brannan, L. A. M. (*W.S./Capt. R.P.C.(E.O.)*) 14/4/47

Climo, J. (*Lt. R.A.(E.O.)*) 28/6/47

KING EDWARD VI SCHOOL

(*Stratford-upon-Avon.*)

2nd Lieutenants.

‡Maggs, K. G. (*A/Capt.* 1/12/48) 6/9/48

‡Taylor, P. H. (*A/Capt.* 29/7/49) 6/5/49

KING EDWARD VI GRAMMAR SCHOOL

(*Bury St. Edmunds.*)

Lieutenants.

‡⚔Candy, R. C. (*A/Maj.* 2/5/49) 30/9/46

‡Dart, P. F. J. 31/1/52

KING EDWARD VI GRAMMAR SCHOOL

(*Chelmsford, Essex.*)

Lieutenants.

øLewis, R. E. (*A/Capt.* 23/5/47) 23/5/47

øFanshawe, N. H., *T.D.* (*A/Maj.* 23/5/49) 1/4/50

‡Moss, J. W. 17/10/51

‡Duddell, J. H. 17/10/51

2nd Lieutenants.

‡Bucknall, M. (*A/Maj.* 1/5/43) 25/11/42

‡Findlay, J. M. (*A/Capt.* 25/11/42) 25/11/42

‡Danvers, E. B. 12/11/46

‡Pinder, N. 1/11/51

KING EDWARD VI GRAMMAR SCHOOL

(*Stourbridge.*)

Lieutenants.

‡Aggleton, C. W. P. (*A/Capt.* 24/2/43) 3/3/43

‡Kitson, W. A. (*A/Maj.* 28/4/43) 25/5/44

‡Rollason, G. I. 1/7/47

øEtherington, W. 6/10/50

‡Bishop, C. J. 28/10/51

KING EDWARD VII GRAMMAR SCHOOL

(*Kings Lynn, Norfolk.*)

Lieutenant.

‡Cuthbertson, C. E. 29/11/51

2nd Lieutenant.

‡Kenyon, H. S. 31/3/47

KING EDWARD'S SCHOOL

(*Bath, Somerset.*)

Captain.

‡⚔McKee, J. C., *T.D.* (*A/Lt.-Col.* 30/5/49) 23/12/31

Lieutenant.

øCurrie, W. T. 20/10/50

2nd Lieutenant.

‡Mackay, D. N. 6/3/50

KING EDWARD'S SCHOOL

(*Birmingham 15.*)

Lieutenants.

Cooke, L. K. J. (*A/Maj.* 11/4/51) 1/9/44

Buttle, W. R. (*A/Capt.* 22/6/49) 23/1/47

Robertson, R. D. J. 15/3/49

Matthews, O. M. (*A/Maj.* 15/12/49) 25/7/49

Rees, W. D. 3/1/50

øMeerendonk, F. A. (*A/Capt.* 11/4/51) 20/5/50

‡⚔Hodges, J. H., *M.C.* 4/11/50

KING WILLIAM'S COLLEGE

Lieutenants.

øUsherwood, D. W. (*A/Capt.* 14/12/49) 20/10/48

øAttwood, C. 1/9/51

Digitized by Google

KING'S COLLEGE

(*Taunton.*)

Major.

⚔Allen, T. N., *M.C.*, *T.D.* (*Maj.* (*T.A. Res.*)) 20/9/46
3/12/47

Lieutenants.

‡Padfield, H. R. 10/1/43
øGreenwood, W. T. (*A/Maj.* 30/7/51) 17/9/48
øWilson, K. R. R. 19/9/51
øHele, J. W. 15/10/51

KING'S COLLEGE SCHOOL

(*London, S.W.*19.)

Lieutenants.

øLoveband, A. W., *T.D.* (*A/Maj.* 1/4/50) 20/4/46
øHunt, D. G. C., *M.B.E.*, *T.D.* (*A/Capt.* 1/10/49) 1/7/49
øGibbons, C. B. T. 29/5/51
øStewart, I. R. 29/5/51

KING'S SCHOOL

(*Bruton, Somerset.*)

Lieutenants.

ø⚔Tyndall, J. M., *M.B.E.*, *T.D.* (*A/Capt.* 1/4/50) 20/9/46
‡Wile, A. J. (*A/Maj.* 1/2/50) 17/1/49
‡Say, J. B. E. (*A/Capt.* 1/6/50) 22/9/49
‡Poake, D. F. 15/12/49
‡Rees, J. S. 20/8/50

KING'S SCHOOL

(*Canterbury, Kent.*)

Lieutenants.

øGross, K. A. C. (*A/Maj.* 1/4/48) 1/10/46
øGlover, R. F. (*A/Capt.* 1/6/51) 5/10/50
‡Pollak, P. 24/2/51
øLawrence, D. R. 14/7/51

2nd Lieutenant.

‡Waddell, J. K. 19/6/51

KING'S SCHOOL

(*Grantham, Lincs.*)

Captain.

‡Raymond, M. H., *T.D.* (*A/Lt.-Col.* 7/2/50) 25/8/26
bt. maj. 1/1/39

Lieutenant.

‡Wells, F. V. 12/10/50

KING'S SCHOOL

(*Macclesfield, Ches.*)

Lieutenants.

ø⚔Smith, E. F., *M.B.E.*, *M.C.*, *T.D.* (*A/Capt.* 28/3/50) 4/3/49
Arnold, A. A. (*W.S./Capt. R.A.* (*E.O.*)) (*A/Lt.-Col.* 21/7/51) 4/3/49
øClark, R. D. 4/3/49
øColeman, H. J. 4/3/49
øJones, S. R. 18/5/49
‡Hale, B 1/4/50

2nd Lieutenant.

‡Ingham, B. C. (*A/Capt.* 10/7/50) 28/3/50

KING'S SCHOOL

(*Rochester, Kent.*)

nants.

Gordts, P. (*A/Capt.* 3/7/49) 18/9/47
Newman, I. J. 16/11/48
øOwen, J. O. T. 30/6/50

2nd Lieutenant.

Ball, E. P. (*W.S./Lt.* (*A/Maj.* 15/2/51) 15/2/46 15/2/46

KING'S SCHOOL

(*Worcester.*)

Lieutenants.

Sheppard, S. R., *T.D.* (*A/Lt. Col.* 30/4/49) 1/9/45
øMcTurk, D. J., *T.D.* (*A/Capt.* 1/4/50) 21/2/46
Thomas, W. 29/9/48
Bailey, L. M 7/10/48
ø⚔Cash, J. M., *M.C.* 20/9/50

2nd Lieutenant.

øBritton, M. P. W. 5/11/51

KINGSTON GRAMMAR SCHOOL

Lieutenants.

James, R. H. (*Lt. R.A.* (*E.O.*)) 1/9/48
øRichardson, C., *M.A.* (*A/Capt.* 1/5/51) 20/9/50

KIRKHAM GRAMMAR SCHOOL

Lieutenants.

øMiddleton, S. 21/11/46
øHowells, J. B. (*A/Capt.* 1/2/50) 15/12/48
øWilson, H. B. 7/6/50

KNOX ACADEMY

LANCASTER ROYAL GRAMMAR SCHOOL

Captains.

Huck, A., *T.D.* (*T.A. Res.*) (j.s.c.)(*A/Lt.-Col.*10/5/49) 1/8/47
31/8/31
Dickenson, O. H. 24/6/48
16/1/46

Lieutenants.

Le Messurier, G. E. 11/2/48
Barnett, J. V. 31/8/48
‡Young, J. 25/4/50
Robinson, G. R. 19/9/50
‡Jerman, J. A. 19/10/51

LANCING COLLEGE

Lieutenants.

Randolph, H. N. E. 26/10/48
Alston, J. D. (*In command*) 1/1/49
Kermode, T. L. 10/12/50

2nd Lieutenants.

Tydd, W. H. (*W.S./Lt.* 19/3/47) 19/3/47
‡Dovell, W. H. 16/3/51

LANGLEY SCHOOL

Lieutenant.

‡Jevons, J. H. W. (*A/Maj.* 16/2/49) 1/8/43

LATYMER UPPER SCHOOL

Lieutenants.

Hill, F. J. (*A/Maj.* 15/9/44) 25/11/42
‡Wiggans, G. A. (*A/Capt.* 25/1/43) 25/11/42
øStewart, T. C. (*A/Maj.* 15/3/46) 14/3/46
‡Dalton, C. 1/4/50

2nd Lieutenant.

‡Webber, E. A. 8/6/51

LEEDS GRAMMAR SCHOOL

Captain.

Knowles, E., *T.D.* (*A/Lt.-Col.* 6/5/49) 1/6/46
1/1/38

Lieutenants.

Sunderland, J. W. 1/9/49
Elcoat, G. (*A/Capt.* 1/11/51) 1/9/49
Morgan, H. C. 3/12/49

2nd Lieutenant.

Whitmore, R. W., *T.D.* (*W.S./Lt.* 1/7/41) (*A/Lt.-Col.* 28/10/49) 1/7/38

LEWES COUNTY GRAMMAR SCHOOL

Lieutenant.

‡Davies, H. M. (*A/Capt.* 1/1/51) 17/10/45

2nd Lieutenant.

‡Hall, A. J. 22/11/50

LEYS SCHOOL

Lieutenant.

‡Peskett, S. V. (*A/Capt.* 1/4/48) 14/4/47

2nd Lieutenant.

ø⚔Marnham, J., *M.C.*, *p.s.c.* (*W.S./Capt.* 4/4/43) (*A/Maj.* 1/2/51) 14/1/46
1/2/38

LIVERPOOL COLLEGE

Hodgkinson, C. A. (*A/Capt.* 1/8/49) 18/9/47
Jeffs, J. A. E. 1/6/48
Spencer, M. C. A. 19/9/49

2nd Lieutenant.

Sanford, A. W. (*A/Maj.* 19/9/50) 31/1/44

LIVERPOOL COLLEGIATE SCHOOL

Lieutenants.

⚔Pobjoy, W. E. 1/5/47
Bell, J. E. 2/4/49

2nd Lieutenants.

Langford, G. E. 26/9/48
⚔Chalk, S. F. *M.C.* (*A/Maj.* 27/9/48) 5/10/45

LIVERPOOL INSTITUTE HIGH SCHOOL

Lieutenants.

Schofield, M. 28/3/49
McDonald, J. W. (*A/Capt.*25/1/51) 27/1/50

2nd Lieutenant.

Bowen, J. H. J. (*W.S./Lt.* 26/9/45) (*In command*) 26/9/42

LLANDOVERY COLLEGE

Captain.

øHood-Daniel, J. A. 27/4/49

Lieutenants.

‡Cull, D. G. 9/5/49
Williams, J. M. 28/11/49
øWhitby-James, L. J. R. 22/9/50

LONGTON HIGH SCHOOL

Lieutenant.

King, T. W. (*Lt. R. Sigs.* (*E.O.*) (*A/Capt.* 1/5/51) 5/11/48

2nd Lieutenants.

‡Jobling, J. K. 10/10/49
øMorris, M. R. 15/3/51
Kelly, L. S. 8/3/51

LORD WANDSWORTH'S COLLEGE

2nd Lieutenants.

‡Roberts, B. H. 1/8/50
‡King, A. E. 10/12/51

LORD WILLIAM'S COLLEGE

Digitized by Google

LORETTO SCHOOL

Lieutenants

‡Thompson, A. (*A/Capt.* 1/5/51) 21/3/47
‡Poole, J. B. 21/3/49
øTaylor, J. A. S., *T.D.* (*A/Maj.* 1/2/51) 1/2/51

LOUTH SCHOOL

Lieutenant.

øHindshaw, J. 4/2/51

2nd Lieutenants.

Benton, R. N. (*W.S./Lt.* 5/7/46) (*In command*) 5/7/46
Mead, A. H. (*Res. of Off.*) 4/10/46

LOWER SCHOOL OF JOHN LYON

Lieutenants

‡Cummings, W. F. (*A/Maj.* 7/4/45) 25/5/44
‡Sibey, F. W. (*A/Capt.* 1/12/42) 25/5/44
‡Worman, W. C. (*A/Capt.* 1/8/47) 22/8/47
‡Craig, H. B. 14/10/48

2nd Lieutenant.

‡Hogg, J. T. 27/9/44

LUCTON SCHOOL

Lieutenants.

øHinde, P. W. (*A/Capt.* 26/9/49) 26/10/46
‡McCullagh, H. L. (*A/Capt.* 1/1/50) 4/11/49

MAGDALEN COLLEGE SCHOOL

(*Brackley.*)

Lieutenants.

øHeslop, K. J. (*A/Maj.* 21/6/51) 5/6/46
øChurchfield, A. E. 22/1/47
øDeakin, K. S. 20/7/50

MAGDALEN COLLEGE SCHOOL

(*Oxford.*)

Lieutenants.

Fenn, L. H. (*A/Capt.* 29/7/51) 1/9/49
Porter, F. H. 1/10/49

2nd Lieutenant.

Swann, T. P. (*W.S./Lt.* 1/1/47) 1/1/47

MAIDSTONE GRAMMAR SCHOOL

Lieutenant.

Gilpin, A., *M.B.E.* (*A/Capt.* 22/10/48) 22/10/48

2nd Lieutenants

Keast, G. F. (*W.S./Lt.* 1/9/42) (*A/Maj.* 22/10/48) 1/9/30
Rylands, R. R. (*W.S./Lt.* 22/1/47) (*A/Capt.* 22/10/48) 22/1/47
øStewart, A. 13/2/50
øTaylor, B. J. 8/1/52

MALVERN COLLEGE

Lieutenants.

Wade, C. T. 31/3/47
Wells, A. N. 1/9/48
øStobbs, R. A. (*A/Capt.* 1/11/51) 17/10/49
øFarrar, R. H. 14/5/51

2nd Lieutenants.

⚔Staniforth, M. A., *T.D.* (*W.S./Maj.* 13/4/46) 22/11/46
15/5/39
Farebrother, H. J. (*W.S./Lt.* 1/1/47) (*A/Maj.* 1/7/50) 1/1/47
øRosser, N. 19/12/51

MARLBOROUGH COLLEGE

Majors.

Harling, W. F., *O.B.E.*, *T.D.* 18/1/38
Middleton, T. W. B., *T.D.* (*A/Lt.-Col.* 1/1/50) 18/7/48

Captain.

Barber, F. H. P., *T.D.* 11/4/45

Lieutenant.

Kenber, E. M., *T.D.* (*A/Maj.* 1/7/50) 6/3/46
16/1/38
Cook, R. J. F. 7/4/46
26/11/38
Barton, G. C. 27/8/46
Thompson, J. R. 3/4/47
Maples, J. S. 1/5/47
West, D. R. C. (*A/Capt.* 1/7/51) 1/1/948
Godfrey, P. D. M. 31/7/50

2nd Lieutenants.

Shaw, F. H., *M.B.E.*, *T.D.* (s.c.) (*W.S./Maj.* 30/10/45) 11/3/46
8/3/38
Dee A R. H., *T.D.* (*W.S./Capt.* 21/4/46) 21/4/46

MELVILLE COLLEGE

Lieutenants.

‡Ray, J. C. W. (*A/Capt.* 27/1/48) 14/5/46
‡Henderson, J. (*A/Maj.* 21/7/48) 14/5/46

MERCHANT TAYLORS' SCHOOL

(*Great Crosby, Liverpool.*)

Captain.

Bowman, K. R., *T.D.* 30/4/46
11/4/45

Lieutenant.

Burton, D. B. (*A/Capt.* 22/4/49) 1/10/48

2nd Lieutenants.

Metcalfe, R. V. (*W.S./Lt.* 20/10/45) 20/10/42
Gribble, T. W., *T.D.* (*W.S./Lt.* 4/3/40 (*A/Maj.* 1/9/48) 19/1/46
4/3/37
Winhall, T. L. 1/9/48

MERCHANT TAYLORS' SCHOOL

(*Sandy Lodge, Northwood, Middlesex.*)

Lieutenants.

Gibson, J. R. (*A/Capt.* 21/12/49) 19/9/47
Powell, J. W. (*A/Capt.* 29/3/50) 9/6/48
Gerber, J. A. 18/3/49

2nd Lieutenants.

Davis, A. R. (*W.S./Lt.* 1/8/46) (*In command*) 1/8/46
Coulson, D. J. (*W.S./Lt.* 15/10/46) 15/10/46
‡Hawkey, R. B. 19/9/50
‡Walker, P. K. 30/11/50

MERCHISTON CASTLE SCHOOL

Lieutenants.

Phillips, C. O. R. (*A/Capt.* 1/10/49) 1/1/48
Chamberlin, C. P. (*A/Maj.* 14/11/50) 1/10/49

2nd Lieutenant.

‡Whittle, M. S. 24/7/50

MIDSOMER NORTON GRAMMAR SCHOOL

Lieutenant.

⚔Self, P. B. (*Lt. R.A.* (*E.O.*)) 12/12/47

2nd Lieutenant.

‡Evans, D. 6/6/50

MILLFIELD SCHOOL

Lieutenants.

Riches, L. R. (*W.S./Capt. R.A.S.C.* (*E.O.*)) 13/2/46
‡Burgum, J. 13/11/46

MILL HILL SCHOOL

Major.

⚔Phillips, W. P., *T.D.* 30/5/30

Lieutenants.

Bowring, C. M. T. (*A/Maj.* 1/8/50) 25/4/46
11/4/46
Turnbull, J. A. 1/9/47
Baker, C. S. 17/6/48
Ronald, P. G. 28/9/49
Brown, M. W. F. 21/1/50
Vine, A. H. 26/7/50
Yates, D. 31/7/50

2nd Lieutenants.

Phimester, W. A. (*W.S./Lt.* 15/11/46) 31/12/45
15/11/43
⚔Bush, A., *M.C.* (*W.S./Lt.* 6/2/46) 6/2/46

MITCHAM COUNTY GRAMMAR SCHOOL

Lieutenant.

Madden, E. J. (*Lt. R.A.* (*E.O.*) 28/6/49

MONKTON COMBE SCHOOL

Captain.

⚔Lace, A. F. (*A/Lt.-Col.* 30/6/49) 27/2/45
31/8/33
bt. maj. 1/1/39

Lieutenant.

øMacDougall, I. F. 24/9/51

2nd Lieutenants.

Hole, R. D. (*W.S./Lt.* 6/9/43) (*A/Capt.* 1/4/48) 6/9/40
Watson, T. M. (*W.S./Lt.* 24/9/46) (*A/Capt.* 11/12/51) 24/9/46
‡Grimwade, C. J. 23/10/50

MONMOUTH SCHOOL

Lieutenant.

Ellis, C. W. S. 1/6/49

2nd Lieutenant.

Parry, R. A. (*W.S./Lt.* 1/9/46) (*A/Maj.* 2/2/50) 1/9/46

MORGAN ACADEMY

Lieutenants.

ø⚔Taylor, W. 1/1/47
øLandsman, E. R. 6/1/49
øMalin, W. (*A/Capt.* 20/8/51) 6/1/49
øRoss, J. 6/1/49

MORRISON'S ACADEMY

Lieutenants.

Sharp, N. (*A/Capt.* 1/10/48) 1/10/48
Ryan, J. W. 1/10/48
Lauder, S. M. 19/3/50

2nd Lieutenant.

‡Hynd, J. F. M. 17/6/50

MOUNT ST. MARY'S COLLEGE

Lieutenant

‡Hudson, H. B. (*A/Maj.* 1/4/51) 1/6/50

2nd Lieutenants.

‡Bruce, H. S. (*W.S./Lt.* 1/11/43) 1/11/40
‡Higham, C. R. L. 11/5/50

Digitized by Google

NEWCASTLE HIGH SCHOOL
(*Newcastle-under-Lyme.*)

Captain.

‡Smith, J. P. C., *T.D.* (*A/Lt.-Col.* 24/4/51) 5/8/29

Lieutenants.

øHampson, K. 20/7/51
‡Collins, A. E. 7/10/51

2nd Lieutenant.

‡Williams, L. H. 29/9/50

NEWCASTLE ROYAL GRAMMAR SCHOOL
(*Newcastle-on-Tyne*, 2.)

Lieutenants.

Beach, R. W. 5/7/48
Bruce, J. A. 31/1/49
‡Ireland, J. 6/7/50

2nd Lieutenant.

Beach, G. L. (*In command*) 3/7/46

NEWPORT GRAMMAR SCHOOL

NORTHAMPTON GRAMMAR SCHOOL

Lieutenants.

Johnson, E. V. (*Lt. R.A.* (*E.O.*)) 29/1/46
Tongue, A. F. (*Lt. S. Staffords* (*E.O.*)) (*A/Capt.* 1/9/49) 18/2/48
øDean, G. G. 9/2/49

2nd Lieutenant.

‡Nettleton, M. B. 1/2/48

NOTTINGHAM HIGH SCHOOL

Lieutenants.

Reid, I. C. (*A/Capt.* 19/9/49) (*hon. Maj. Res. of Off.*) 19/9/49
‡Neville, W. H. 5/5 50
‡Skene, A., *M.B.E.* 1/9/50

2nd Lieutenant.

‡Walker, A. J. 23/8/50

OAKHAM SCHOOL

Lieutenants.

øEllis, E. C. 1/4/48
øGostelow, J. 1/5/48
øHarper, H. P. 20/7/51

2nd Lieutenants.

‡Cox, H. J. (*W.S./Lt.* 22/3/44) (*A/Lt.-Col.* 7/4/51) 4/2/42
‡Foreman, A. F. (*W.S./Lt.* 3/10/43) (*A/Capt.* 1/4/48) 15/10/44
‡Stevens, M. 14/10/51

OLD SWINFORD HOSPITAL SCHOOL

Lieutenants.

⚔Stone, H. C. (*A/Maj.* 8/6/49) 3/3/43
‡Cropley, G. L. 26/5/49

ORATORY SCHOOL

Lieutenant.

‡Hodgson, W., *O.B.E.* (*A/Capt.* 1/4/49) 1/4/49

OSWESTRY COUNTY HIGH SCHOOL

Lieutenants.

‡Fisher, H. T. (*A/Capt.* 1/10/50) 9/8/44
øWrathmell, C. B. 2/11/49

OUNDLE SCHOOL

Lieutenants.

Barnes, E. A. 1/9/39
Cutcliffe, A. C. 2/10/39
Chignell, R. F. S. (*A/Capt.* 17/3/51) 1/8/48
⚔Anderson, G. D. (*A/Lt.-Col.* 17/3/51) 20/1/50
Livesey, D. L. 22/10/50
‡Lacey, R. M. 15/12/50
øRidding, G. 20/3/51

2nd Lieutenants.

⚔Rafter, B. B. (*W.S./Lt.* 24/9/46) 24/9/46
Ling, H. P. L. (*W.S./Lt.* 24/9/46) (*A/Capt.* 1/9/49) 24/9/46

PASTON GRAMMAR SCHOOL

Lieutenants.

Couper, G. V. (*Lt. R.A.*(*E.O.*)) (*A/Capt.* 13/9/48) 10/1/46
Marshall, K. N. (*W.S./Maj. R.A.E.C.*(*E.O.*)) (*A/Maj.* 30/4/48) 18/2/48
Burn, M. (*Lt. R.A.*(*E.O.*)) 2/12/48

PENISTONE GRAMMAR SCHOOL

Lieutenant.

‡Rhodes, P. 30/11/50

2nd Lieutenant.

‡Nelson, J. F. (*A/Capt.* 1/6/50) 5 11/48

PERSE SCHOOL

Lieutenants.

øPeters, J. M. 3/9/49
‡Mitchell, S. S. (*A/Capt.* 3/9/49) 1/12/50

PERTH ACADEMY

PETER SYMONDS' SCHOOL

Lieutenants.

Hammond, E. C., *T.D.* (*A/Lt.-Col.* 16/1/51) 14/8/37
øTurton, B. Y. (*A/Capt.* 1/9/49) 1/9/49
‡Perkins, H. G. 24/1/51

PIERREPONT HOUSE SCHOOL

PLYMOUTH COLLEGE

Lieutenants.

Scott, F. W. (*A/Capt.* 26/1/51) 1/3/48
Hall, H. T. H. 10/10/49
øElliott, R. 12/10/50

PLYMPTON GRAMMAR SCHOOL

2nd Lieutenant.

‡Harris, G. A. 1/9/50

POCKLINGTON SCHOOL

Lieutenants.

øDerbyshire, J. H. 2/4/47
‡Lewis, S. S. 2/10/48
øSimpson, W. A. 3/10/49
‡Harwood, D. G. 4/7/50

PORTORA ROYAL SCHOOL

Lieutenant.

øWheeler, J. T. 17/7/51

2nd Lieutenants.

Halpin, H. G. (*W.S./Lt.* 1/1/41) (*A/Lt.-Col.* 29/12/50) 1/9/46
Breadon, L. S. (*W.S./Lt.* 1/10/46) (*A/Capt.* 5/6/51 1/10/46

PORTSMOUTH GRAMMAR SCHOOL

Captain.

øReid, D. J. M., *M.B.E.* 8/1/50

Lieutenants.

‡Board, R. (*A/Capt.* 10/5/51) 23/9/48
øClayton, R. F. 10/10/50
øBarclay, P. C. 1/5/51

2nd Lieutenant.

‡Bartle, W. H. (*W.S./Lt.* 12/3/45) (*A/Maj.* 1/7/50) 12/3/42

PORTSMOUTH NORTHERN GRAMMAR SCHOOL

Lieutenants.

øPoskitt, L. (*A/Capt.* 7/7/47) 7/7/47
øRoberts, J. L. 15/5/51

2nd Lieutenant.

‡Manson, H. (*A/Maj.* 15/2/50) 15/2/45

PORTSMOUTH SOUTHERN GRAMMAR SCHOOL

Lieutenants.

Ingram, A. C. D. (*Lt. Buffs.*(*E.O.*)) (*A/Capt.* 26/1/49) 6/10/46
Cummins, H. W. J. L. (*Maj. R.A.O.C.*(*E.O.*)) (*A/Capt.* 26/1/49) 22/7/47

PRINCE HENRY'S GRAMMAR SCHOOL

Lieutenants.

‡Moore, E. F. (*A/Capt.* 1/10/51) 11/7/50
‡Chalkley, W. R. 1/11/51

PRIOR PARK COLLEGE

Lieutenant.

‡Hatcher-Weetman, S. A. 20/4/51

2nd Lieutenant.

‡Fowler, R. F. (*A/Capt.* 1/7/50) 30/9/49

Digitized by Google

PRIORY COUNTY SCHOOL

Lieutenants.

Morris, H. M. (*W.S./Capt. A.P.T.C.(E.O.)*) 3/10/48
Procter, A. R. (*Lt. King's Own (E.O.)*) 3/3/49

PURBROOK PARK COUNTY HIGH SCHOOL

QUEEN ELIZABETH'S GRAMMAR SCHOOL

(*Ashbourne.*)

Lieutenants.

‡Harry, C. C. 22/5/45
øHarries, P. A. 8/3/46
øRegnauld, E. 7/10/46

QUEEN ELIZABETH'S GRAMMAR SCHOOL

(*Crediton.*)

Lieutenants.

øCox, E. G. J. (*A/Maj.* 13/4/51) 13/4/51
øSharpe, B. R. 29/9/51

2nd Lieutenant.

‡Kerr, F. B. 17/10/51

QUEEN ELIZABETH'S GRAMMAR SCHOOL

(*Wimborne.*)

Lieutenant.

‡Stephens, W. H. 9/2/51

2nd Lieutenant.

‡Clarke, W. J. 30/10/46

QUEEN MARY'S SCHOOL

(*Basingstoke.*)

Lieutenant.

øShields, J. S. (*A/Capt.* 8/1/51) 8/1/51

QUEEN MARY'S GRAMMAR SCHOOL

Lieutenant.

Bull, P. A. (*A/Maj.* 1/9/50) 1/9/49

2nd Lieutenants.

Smith, L. 15/6/49
Allcott, D. R. 24/10/49
‡Whitmore, P. J. S. 25/9/51

RADLEY COLLEGE

Lieutenants.

Hammond-Chambers D. O. (*A/Maj.* 26/7/51) Borgnis 1/9/43
Lester, S. (*A/Capt.* 1/4/48) 23/1/48
Kelly, G. C. 20/9/49
Fisher, K. N. (*A/Capt.* 29/7/51) 6/6/50
Birks, D. T. M. 10/8/50
øXAnderson, N. J. M., *M.C.*(*A/Maj.* 17/7/51) 17/7/51

RAMSEY GRAMMAR SCHOOL

2nd Lieutenant.

‡Oates, E. N. 10/6/50

READING SCHOOL

Captains.

XStreather, W. J., *T.D.* 1/9/36
XLiddington, R. (*A/Maj.* 1/4/48) (*Res. of Off.*) 8/1/48

Lieutenants.

Jessop, R 18/1/47
øLindsay, R. L. 1/6/51

2nd Lieutenants.

Hardy, L. T. N. (*W.S./Lt.* 23/11/45) 25/11/42
Savage, M. C. (*W.S./Lt.* 1/9/46) 1/9/46

REIGATE GRAMMAR SCHOOL

Lieutenants.

‡Hart, C. B. J. 29/7/43
Wasdell, C. H. (*Lt.* (*Res. of Off.*)) 1/12/46
‡Brook, E. 11/7/47
Gutridge, C. G. (*Lt. E. Yorks.* (*E.O.*)) 4/12/47
Walter, H. A. (*Capt.* (*Res of Off.*)) 3/6/48
Bedward, G. A. G. (*Lt. Y. & L.* (*E.O.*)) 25/5/49

REPTON SCHOOL

Captain.

Burrough, E. H., *T.D.* 20/9/47

Lieutenants.

XFisher, F. F., *M.C.* (*In command*) 1/8/47
Hollins, L. D. (*A/Capt.* 1/7/50) 15/5/48
Bryant, C. W. (*A/Capt.* 31/7/51) 23/3/49
Sale, R. 1/6/49
øTubbs, P. A. 24/1/50

2nd Lieutenants.

Milford, M. (*W.S./Lt.* 1/9/42) 1/9/39
XEggar, J. D., *T.D.* (*W.S./Lt.* 19/2/41) (*A/Maj.* 1/7/50) 11/2/46
19/2/38

RICHMOND GRAMMAR SCHOOL

Lieutenant.

øSquires, D. 16/5/50

RIPON GRAMMAR SCHOOL

Lieutenants.

‡Thomas, E. O'D. 10/12/48
Straffen, J. (*Lt. K.O.S.B.*(*E.O.*)) 9/2/50

RISHWORTH SCHOOL

Lieutenants.

‡Green, G. L. (*A/Capt.* 19/1/50) 11/3/45
øSlater, P. D. 16/2/50
øSainter, A. 4/5/51

ROBERT GORDON'S COLLEGE

Lieutenants.

øMacrae, M. M. (*A/Maj.* 25/9/51) 25/9/46
‡Reid, A. 29/11/50
‡McLauchlan, O. W. 15/5/51
øGill, R. D. 20/11/51

2nd Lieutenant.

‡Hay, J. S. 1/6/48

ROSSALL SCHOOL

Major.

XEsnouf, C. E., *T.D.* 22/3/30

Captain.

Melluish, R. K., *M.B.E.* (*A/Lt.-Col.* 30/4/49) (*Res. of Off.*) 1/5/47

Lieutenants.

Graham, M. A., *T.D.* (*W.S./Capt.* 24/5/41) 1/2/47
6/7/40
XBudge, W. H., *M.C.* (*A/Capt.* 1/2/51) 26/7/48
21/6/43
Marshall, J. E. 22/2/50
øFallon, L. H. 1/4/51

ROUNDHAY SCHOOL

Lieutenants.

‡Hughes, D. I. R. 1/10/45
‡Hinchcliffe, G. (*A/Maj.* 1/10/45) 1/1/46
‡Londesborough, L. M. 20/6/46
‡Padley, H. (*A/Capt.* 1/8/51) 1/4/50

ROYAL ACADEMICAL INSTITUTION

(*Belfast.*)

Lieutenants.

Steele-Smith, H. F. (*Lt. R.A.C.* (*E.O.*)) (*A/Capt.* 14/11/49) 28/9/49
øMoore, W. R. M. 8/6/51

ROYAL HIGH SCHOOL

(*Edinburgh.*)

Lieutenants.

Goble, N. McL. 5/11/49
Clark, W. C. 1/4/51

2nd Lieutenant.

Forbes, T. (*W.S./Lt.* 18/12/44) (*A/Lt.-Col.* 18/12/51) 18/12/41

ROYAL LIBERTY SCHOOL

Lieutenants.

øGotaas, F. R. I. 21/3/49
øAskew, H. E. 9/1/52

ROYAL WANSTEAD SCHOOL

2nd Lieutenant.

‡Gear, G. C. (*A/Maj.* 7/5/48) 25/11/49

ROYAL WOLVERHAMPTON SCHOOL

Lieutenant.

‡XSleath, V. A., *M.M.* 1/7/43

2nd Lieutenant.

‡Kesterton, R. N. 23/12/47

RUGBY SCHOOL

Captains.

Godfrey-Jones, L. E. 22/9/44
øXWillans, J. L., *T.D.* (s.c.) (*A/Lt. Col.* 1/4/50) 2*L*/6/39

Lieutenants.

øXWinlaw, A. W. E., *T.D.* (*A/Lt.-Col.* 31/12/51) 13/4/40
Ashcroft, D. 1/5/47
Staveley, H. A. 1/4/48
‡Miller, I. G. 1/11/48
Spurgin, J. A. W. 30/1/50
øHare, P. M. C. 21/1/52
‡Buckney, T. A. 21/1/52

2nd Lieutenants.

Lewis, P. (*W.S./Maj.* 1/1/45) 1/5/46
5/10/38
Murray, F. H. (*W.S./Lt.* 1/2/44) 24/9/46
1/2/41
XBaiss, J. L. R. (*W.S./Capt.* 12/9/45) 20/12/48
12/8/39

Digitized by Google

RUTLISH SCHOOL

Lieutenants

Thrasher, R. W. L. (*W.S./Capt.* 21/5/41) 16/11/38
øWalton, J. 1/3/50
øPreuveneers, J. C. 16/10/51

2nd Lieutenants

Edwards, E. A. (*W.S./Lt.* 12/8/45) (*In command*) 12/8/42
Rumbell, R. J. (*W.S./Lt.* 1/7/46) 1/7/46

SACRED HEART COLLEGE

2nd Lieutenants.

‡Ilsley, P. (*A/Capt.* 1/5/51) 20/9/49
‡Dwyer, J. 1/6/51

ST. ALBANS SCHOOL

Lieutenants.

øWheeler, K. H. 9/3/50
øWebb, J. O. W. 24/6/50

2nd Lieutenants.

Pryke, G. E. (*W.S./Lt.* 1/5/46) (*A/Capt.* 1/4/48) 1/5/45 8/3/46
Walker, L. G. (*W.S./Lt.* 19/5/46) (*A/Maj.* 1/4/48) 19/6/45

ST. BARTHOLOMEWS GRAMMAR SCHOOL

Lieutenants.

øSeaborne, W. L. (*A/Capt.* 15/9/47) 21/5/46
øEdwards, R. L. 5/11/47
øBallantyne, J. A., *M.B.E.*, *M.A.* (*A/Maj.* 2/2/49) 2/2/49

ST. BEES SCHOOL

Lieutenants.

Stephens, R. S. (*A/Maj.* 20/1/51) 16/7/47
Parkinson, S. (*A/Capt.* 20/1/51) 20/1/48
Williams, P. F. 4/5/51
øCrowther, B. 9/5/51

St. BENEDICTS SCHOOL

2nd Lieutenants.

‡Horsey, C. K. (*A/Maj.* 1/6/48) 19/12/45
‡Simister, P. C. (*A/Capt.* 29/1/52) 13/2/51

ST. BRENDAN'S COLLEGE

Lieutenants.

øRoberts, E., *M.A.* (*A/Capt.* 19/9/49) 19/9/49
øDuggan, J. F. 21/9/49
øDavies, L. G. 3/4/50

ST. CLEMENT DANE'S GRAMMAR SCHOOL

Lieutenant.

‡Neal, T. 1/5/51

2nd Lieutenants.

‡Edwards, R. A. 1/11/49
‡Gush, P. S. (*A/Capt.* 6/6/50) 5/6/50
‡Halladay, W. P. 30/11/50

ST. DUNSTAN'S COLLEGE.

Captain.

Roberton, W. H. T., *T.D.* 16/2/46 11/4/45

Lieutenants.

Gunn, S. E. 2/2/46
⚔Reed, G. E. J. 1/4/47
Ellerby, H. D. (*A/Capt.* 6/5/49) 1/4/48
Widdowson, J. B. 1/4/48
Cridland, B. H. 16/7/50
øClarke, P. B. 1/9/51

ST. EDMUND'S COLLEGE

Captain.

King, J. H. W. (*A/Maj.* 1/4/48) 6/7/35

2nd Lieutenant.

Holmes, J. M. (*W.S./Lt.* 20/6/46) 20/6/46

ST. EDMUND'S SCHOOL

Lieutenants.

Solly, P. W. 25/4/49
Molony, C. G. (*A/Capt.* 1/10/50) 8/6/49
Cox, J. R. H. N. 19/6/49

ST. EDWARD'S SCHOOL

Captain.

⚔Emmet, A. M., *M.B.E.* (*In command*) 18/10/46 12/6/38

Lieutenants.

⚔Northcote-Green, R. J., *M.C.*, *T.D.* (s.c.) (*W.S./Capt.* 22/8/42) (*A/Maj.* 1/4/48) 23/2/46 3/9/39
Pether, S. 5/2/48
Armstrong, J. E. 28/3/49
øWilliams, H. D. 7/12/50

2nd Lieutenants.

Scarr, J. R. (*W.S./Lt.* 10/7/46) 10/7/43
Mather, C. R. L. (*W.S./Lt.* 18/1/46) (*A/Capt.* 31/3/50) 18/1/46
Hill, R. D. (*W.S./Lt.* 17/3//47) (*A/Capt.* 30/10/51) 17/3/47
‡Henderson, D. 14/11/50
‡Dizer, J. P. 30/9/51
øGale, B. H. 29/10/51

ST. IGNATIUS COLLEGE

Lieutenant.

‡Brinkworth, G. E. (*A/Capt.* 20/6/43) 25/11/42

ST. JOHN'S SCHOOL

Captain.

Jones, D. G. E. 25/4/46 31/7/45

2nd Lieutenants.

Peacocke, T. A. H. (*W.S./Capt.* 31/3/41) 6/2/46 24/4/37
⚔Clark, A. M. S. (*W.S./Lt.* 20/9/46) 20/9/46
Evans, G. T. (*W.S./Lt.* 8/10/46) 8/10/46

St. JOSEPH COLLEGE

Lieutenant.

Butter, C. (*W.S./Capt.* *R.A.C.* (*E.O.*)) 20/9/49

2nd Lieutenant.

‡Thomas, J. S. 20/11/48

ST. LAWRENCE COLLEGE

Lieutenants.

Sandison, J. J. (*Lt. R.A.(E.O.)*) 8/2/46
‡Packwood, E. J. (*A/Capt.* 20/9/50) 27/10/48
øWheeler, H. J. (*A/Capt* 3/5/51) 23/11/48
øOverton, D. R. 3/5/51

2nd Lieutenant.

‡Garden, R. A. 17/10/51

ST. MARY'S COLLEGE

Lieutenant.

Diggle, T. (*Lt. Int. Corps* (*E.O.*)) 24/11/48

2nd Lieutenant.

‡Fowler, W. S. 13/9/50

ST. PAUL'S SCHOOL

Lieutenants.

⚔Robinson, L. F., *D.S.O.*, *M.C.* (*Res. of Off.*) (*In command*) 11/11/47
⚔Cruickshank, W. W., *M.B.E.* (*A/Capt.* 31/7/49) 21/11/47
Leng, A. I. 16/12/49

2nd Lieutenants.

Hendtlass, C. M. C. (*W.S./Lt.* 31/3/44) 31/3/41
Reed, R. A. (*W.S./Lt.* 17/7/46) 17/7/46
Gawne, E. P. (*W.S./Lt.* 24/1/47) 24/1/47

ST. PETER'S SCHOOL

Captain.

Le Tocq, L. C. (s.c.) 19/10/48

Lieutenant.

øCraven, A. 1/9/50

2nd Lieutenant.

⚔Crews, D. K., *T.D.* (*W.S./Capt.* 21/9/43) (*A/Maj.* 1/4/48) 21/9/46

SALTLEY GRAMMAR SCHOOL

Lieutenants.

øJolley, B. C. (*A/Maj.* 1/3/48) 17/10/46
øPhilpott, G. A. (*A/Capt.* 1/10/50) 7/7/47
‡Harrington, E. A. 5/1/50

2nd Lieutenant.

‡Dance, H. W. 3/7/50

SANDBACH SCHOOL

Lieutenant.

Jones, W. R. (*Hon. Capt.* (*T.A. Res.*)) (*A/Capt.* 18/9/48) 18/9/48

Digitized by Google

SEAFORD COLLEGE

Lieutenant.

øWraight, P. F. 11/7/51

SEBRIGHT SCHOOL

Lieutenants.

⚔Whatley, D. N., *M.C.* (*A/Capt.* 6/8/50) 20/9/48

Flint, A. C. 29/4/49

‡Stephen, L. M. 21/11/50

SEDBERGH SCHOOL

Captain.

⚔Bishop, K. C., *M.B.E.*, *T.D.* 23/12/45 11/4/45

Lieutenant.

Warwick, D. D. 21/9/48

2nd Lieutenants

Stokes, R. I. 25/10/47

‡Robins, M. F. 16/7/50

SHAFTESBURY GRAMMAR SCHOOL

Lieutenant.

‡Veale, L. P. V. (*A/Lt.-Col.* 12/5/49) 25/11/48

SHERBORNE SCHOOL

Captains.

Passey, C. E., *T.D.* 22/9/44

Green, G. G. (*Res. of Off.*) (*In command*) 3/11/45

Lieutenants.

King, F., *T.D.* (*A/Maj.* 20/9/49) 19/5/46 20/9/39

øMelvin, J. T. (s.c.) (*A/Capt.* 1/4/50) 9/6/46

Currie, P. T. 20/9/47

Bruce, L. E. C. (*A/Capt.* 20/9/49) 16/1/48

⚔Buchanan, J. D., *M.B.E.* (*Res. of Off.*) 17/9/48

Gibb J. H. P. 17/9/48

Bridge, D. J. W. 1/1/49

øRunge, J. C., *T.D.* 20/1/51

2nd Lieutenants.

Brown, A. T., *M.B.E.* (*W.S./Lt.* 1/9/46) 1/9/46

SHOREHAM GRAMMAR SCHOOL

2nd Lieutenants.

‡Bruder, E. A. (*A/Maj.* 14/2/50) 14/2/45

‡O'Rourke, W. W., *B.A.* 24/3/50

SHREWSBURY SCHOOL

Captains.

Bevan, D. J. V., *T.D.* 10/9/37

Hawkesworth, C. P. E. 1/2/46 11/4/45

Lieutenants

Simpson, J. R. H. (*A/Capt.* 15/5/49) 1/6/39

Powell, M. G., *T.D.* (*In command*) 13/10/41

Chew, V. K. 1/5/46 4/2/40

⚔Knight, J. P. (*A/Capt.* 25/11/50) 1/9/47

‡⚔Laurie, A. W. 9/10/48

Charlesworth M. L. 18/10/48

øFowler, A. W. 2/2/50

2nd Lieutenants.

Brooke, R. H. J., *T.D.* (*W.S./Capt.* 14/10/41) 1/1/46 1/11/36

‡Mousdale, A. R. B. 22/10/51

SILCOATES SCHOOL

Lieutenant.

‡⚔Richardson, R. E. A., *M.C.* (*A/Maj.* 15/2/49) 25/11/42

SIR ROGER MANWOOD'S SCHOOL

Lieutenant.

Bilsborrow, T. R. (*A/Capt.* 2/9/48) 31/8/48

2nd Lieutenants

Bettsworth, G. E., *M.B.E.* (*W.S./Lt.* 12/2/46) (*A/Maj.* 12/2/51) 12/2/46

Day, E. H. 21/9/49

SIR WALTER ST. JOHN'S SCHOOL

Lieutenant.

‡Haythorne, A. (*A/Maj.* 3/1/43) 25/11/42

2nd Lieutenants.

‡State, P. W. L. 25/5/49

‡Fage, D. H. 29/11/51

SIR WILLIAM TURNER'S SCHOOL

Lieutenant.

øReay, H. J. (*A/Capt.* 1/9/50) 23/7/50

2nd Lieutenant.

‡Dunn, R. 4/5/51

SKINNERS' SCHOOL

Captain.

Palmer, S. B., *T.D.* 1/5/46 11/4/45

Lieutenants.

⚔Wells, P. F., *M.B.E.*, *T.D.* (*W.S./Capt.* 9/7/42) (*A/Maj.* 1/10/50) 31/3/47 11/4/45

Clark, J. B. (*A/Capt.* 1/10/50) 9/2/49

øNewton, I. V. 27/9/50

SOLIHULL SCHOOL

Lieutenants.

Morle, A. H. G. (*A/Maj.* 1/9/51) 20/8/47

øDavies, B. 26/9/50

‡Morgan, G. L. 16/5/51

2nd Lieutenants.

Cooper, H. (*A/Capt.* 1/6/49) 20/8/47

‡Elwell, M. J. 27/9/50

‡Hughes, N. J. 11/10/50

STAMFORD SCHOOL

Captain.

Pollard, W. C., *T.D.* (*A/Lt.-Col.* 1/4/48) 1/3/36

Lieutenants.

øCoggan, C. W. R. 27/2/51

‡Wolfenden, L. 27/2/51

STATIONERS' COMPANY'S SCHOOL

Lieutenants.

‡Halls, C. A. (*A/Maj.* 17/4/51) 25/2/44

‡O'Connell, D. J. (*A/Capt.* 1/8/43) 25/5/44

STONYHURST COLLEGE

Major.

⚔Robertson, L. de C., *M.B.E* 14/11/47 31/12/29

Lieutenant.

Macadam, F. J. 26/7/48

2nd Lieutenants.

St. Lawrence, R. V. (*W.S./Lt.* 28/5/46) 28/5/46

Nixon, K. M. J. B. 15/7/46

STOWE SCHOOL

Lieutenants.

Uttley, J. C. T., *T.D.* (*A/Maj.* 1/9/51) 31/12/46 30/12/37

‡Haigh, G. W. 8/11/50

øPinchbeck, R. C. 1/9/51

2nd Lieutenants.

Macdonald, A. (*W.S./Lt.* 19/9/43) 19/9/40

Archer, A. G. (*W.S./Lt.* 8/4/44) (*A/Capt.* 31/7/50) 8/4/41

Saunders, J. C. (*W.S./Lt* 31/10/46) (*A/Maj.* 1/5/51) 31/10/46

STRATHALLAN SCHOOL

Lieutenants.

øPotts, E. A. (*A/Capt.* 1/7/51) 24/11/48

øMaxwell, M. S. 18/5/51

SUTTON COUNTY GRAMMAR SCHOOL

Lieutenant.

øWall, J. H. (*A/Capt.* 9/8/51) 31/5/50

2nd Lieutenant.

‡Clarke, P. L. P. 24/9/51

SUTTON VALENCE SCHOOL

Lieutenants.

øBenallack-Hart, N. J. 18/6/47

‡Nicholl, J. E. C. 20/9/50

øGraham-Smith, R. A. (*A/Capt.* 21/9/50) 21/9/50

Bailey, E. E. 4/10/50

2nd Lieutenant.

Blatchley-Hennah, F. T. W. (*W.S./Lt.* 4/4/46) (*In command*) 4/4/46

TADCASTER GRAMMAR SCHOOL

Lieutenants.

‡Heslegrave, J. L. (*A/Capt.* 1/4/46) 1/4/44

øWoodcock A. C., *M.A* 16/9/50

TAUNTON SCHOOL

Lieutenants.

Smith, G. W. S., *T.D.* (*A/Capt.* 1/2/50) 20/10/48 11/4/45

Russ, G. E. (*A/Capt.* 30/4/50) 3/11/48

øBetty, C. J. E. 1/11/51

2nd Lieutenant.

Griffiths, A. S. (*A/Lt.-Col.* 8/3/51) 4/3/41

Digitized by Google

TAVISTOCK GRAMMAR SCHOOL

Lieutenants.

‡Rawling, W. C., *M.B.E.* (*A/Maj.* 3/8/43) 25/11/42

øMeigh, J. L. 9/5/50

TEIGNMOUTH GRAMMAR SCHOOL

Lieutenants.

⚔Cresswell, R. W., *M.C.* (*Lt. Glosters* (*E.O.*) 23/3/49

‡Smith, T. W. 25/8/49

TIFFIN BOYS' SCHOOL

TONBRIDGE SCHOOL

Major.

⚔Gray, H. M., *T.D.* (*A/Lt.-Col.* 5/4/49) 25/9/44

Captain.

Lake, W. P. (*A/Maj.* 27/7/49) 8/9/45

Lieutenants.

Stanton, J. M. (*A/Capt.* 27/7/49) 10/4/48

‡Bradley, R. A. 28/2/51

2nd Lieutenants.

Gordon, C. B. (*W.S./Lt.* 3/5/44) (*A/Capt.* 1/4/48) 8/5/41

Wood, J. G. (*W.S./Lt.* 18/11/46) (*A/Capt.* 1/4/48) 18/11/46

TRENT COLLEGE

Captains.

Lang, C. S. 27/3/37

⚔Harland, G. C. W., *M.C.* (*K.O.Y.L.I.* (*T.A.*)) 1/10/47

Lieutenant.

øBevan, J. C. 21/12/50

ULVERSTON GRAMMAR SCHOOL

Lieutenants.

‡Norton, M. (*A/Capt.* 19/9/50) 25/5/44

øGlover, D. N. 29/9/48

UPPINGHAM SCHOOL

Lieutenants.

⚔Moreton, J. O., *M.C.* 25/3/47

⚔Taylor, S. R., *G.M.* (*A/Capt.* 26/2/51) 30/9/47

Bridges, I. L. (*A/Capt.* 11/4/51) 22/9/49

Griffin, P. (*A/Capt.* 8/8/51) 1/1/50

2nd Lieutenants.

Hodgkinson, D. A. (*W.S./Lt.* 19/9/43) (*A/Maj.* 19/9/50) 19/9/40

Lumsden, J. M. A. (*W.S./Lt.* 20/9/46) (*A/Maj.* 4/5/50) 20/9/46

Pitt, M. W. (*W./S. Lt.* 20/9/46) (*A/Maj.* 8/8/51) 20/9/46

‡Wheatley, G. A. 1/9/51

VARNDEAN SCHOOL

Lieutenants.

øJones, N. L. (*A/Capt.* 25/1/49) 24/11/48

‡Dixon, H. P. 10/3/50

VICTORIA COLLEGE

Captain.

øEden, R. L., *T.D.* (j.s.c.) (*A/Lt.-Col.* 19/12/50) 1/3/35

Lieutenants.

Hamon, J. F. (*A/Capt.* 9/8/49) 28/12/48

Marshall, J. H. 20/9/49

øRowlands, C. W. 5/10/50

WADE DEACON GRAMMAR SCHOOL

WANSTEAD COUNTY HIGH SCHOOL

Lieutenant.

‡Morris, T. T. 28/10/45

WARWICK SCHOOL

Lieutenants.

Whitlam, P. N. G., *T.D.* (*A/Lt.-Col.* 3/7/50 2/7/33

‡Sawyer, H. C. G. 7/10/49

WATERLOO GRAMMAR SCHOOL

Lieutenant.

øSomers, N. (*A/Maj.* 14/3/51) 14/3/46

2nd Lieutenant.

‡Barber, L. 1/2/51

WATFORD GRAMMAR SCHOOL

Lieutenants.

Dray, R. P. (*Lt. R.A.* (*E.O.*) (*A/Capt.* 1/5/50) 23/9/47

øSmith, J. R. 28/6/48

øMayes, F. S. (*A/Capt.* 6/8/50) 24/4/50

øHughes, R. V. A., *B.Sc.* 16/6/50

WELLINGBOROUGH SCHOOL

Lieutenant.

Wimbush, A. C. B. 1/9/48

2nd Lieutenant.

Bowman, F. E. (*W.S./Lt.* 9/9/43) (*In command*) 25/9/45 11/5/43

WELLINGTON COLLEGE

Captain.

Parkes, M. D., *T.D.* 1/1/46 22/2/39

Lieutenants.

⚔Roy, G. M., *M.B.E.*, *M.C.*, *T.D.* (*W.S./Capt.* 21/9/43) (*A/Lt.-Col.* 5/11/50) 7/1/46 6/5/37

Willey, P. R. E. (*A/Capt.* 1/2/50) 31/12/47

Gould .R. J. 19/6/49

Catterall, N. P. 14/10/49

2nd Lieutenants.

Meikle, G. W. C., *T.D.* (*W.S./Lt.* 2/1/40) 24/1/38 10/8/36

Comber, P. D. (*W.S./Lt.* 1/1/47) 1/1/47

WELLINGTON SCHOOL

Lieutenants.

Hooper, R. L. R. 1/9/47

øMatthews, G. J. B. (*A/Capt.* 30/8/51) 10/2/51

2nd Lieutenants.

Snow, E. M. (*W.S./Lt.* 26/8/44) (*A/Lt.-Col.* 26/8/51) 26/8/41

‡Quilter, A. K. 1/11/51

WEM GRAMMAR SCHOOL

Lieutenants.

‡Neale, F. S. (*A/Maj.* 1/11/47) 11/5/44

øWalls, R. S. 1/7/47

øWalters, R. A. 8/2/51

WEST BUCKLAND SCHOOL

Lieutenant.

‡Corless, J. E., *T.D.* (*A/Lt.-Col.* 2/8/51) 27/7/51

2nd Lieutenant.

McLintock, I. S. (*W.S./Lt.* 15/5/44) (*A/Maj.* 3/2/50) 15/5/41

WEST LEEDS HIGH SCHOOL

Lieutenant.

Grey, D. (*W.S./Capt. Int. Corps* (*E.O.*) (*A/Capt.* 31/8/49) 11/4/47

WESTMINSTER CITY SCHOOL

Lieutenants.

Morris, P. J. 29/6/50

‡Button, A. H. 14/7/50

WESTMINSTER SCHOOL

Lieutenants.

Wigram, E. R. W. (*A/Maj.* 9/3/51) 2/4/49

‡Moyes, A. J. 9/11/50

2nd Lieutenants.

⚔Rawes, F. R., *M.B.E.* (*W.S./Lt.* 13/7/46) 13/7/46

Lushington, S. (*W.S./Lt.* 21/1/47) 21/1/47

WEST NORWOOD COUNTY SECONDARY SCHOOL

Lieutenant.

‡Moffat, D. A. D. 21/9/50

WHITCHURCH GRAMMAR SCHOOL

Lieutenant.

‡Griffith, E. P. (*A/Maj.* 1/11/47) 11/5/44

2nd Lieutenant.

‡Jukes, H. A. 30/7/45

WHITGIFT SCHOOL

Captain.

Scott, M. H. A. 1/4/49

Lieutenants.

Thomas, R. M. (*A/Capt.* 1/4/49) 31/7/45

Parsons, A. T. 1/10/47

øEdge, C. W. C. 26/9/50

2nd Lieutenant.

Worsell, C. S. (*W.S./Lt.* 18/10/46) (*A/Capt.* 5/10/50) 18/10/43

Digitized by Google

WHITGIFT MIDDLE SCHOOL

Lieutenants.

‡Round, R. B. H. (*A/Capt.* 4/2/43) 25/11/42
‡Meredith, S. N. (*A/Capt.* 1/2/43) 25/11/42
øBell, E. J. (*A/Maj.* 1/10/50) 8/10/46
øWaters, I. P. 22/1/48
øPettyfer, J. C. 29/9/49

2nd Lieutenant.

‡Moore, P. T., *B.Sc.* 29/4/49

WILLIAM ELLIS SCHOOL

Lieutenants.

‡Littlejohns, W. N. (*A/Capt.* 25/7/50) 25/7/50
øSharp, D. W. H. 12/10/50
‡Stafford, M. R. 1/9/51

WILLIAM HULME'S GRAMMAR SCHOOL

Captains.

øWatkins, L. H., *T.D.* (*A/Maj.* 1/4/48) 1/1/47
øSmith, F. J. 11/4/45 15/4/47 18/4/37

Lieutenant.

Robinson, W. 1/6/48

WILSON'S GRAMMAR SCHOOL

Lieutenant.

Mellor, J. D. (*A/Capt.* 8/8/50) 29/10/48

2nd Lieutenants.

Hall, D. C. H. 29/10/48
‡Sabine, P. A. S. 30/11/50

WINCHESTER COLLEGE

Lieutenants.

Emmet, E. R., *T.D.* 14/11/36
Weekes, H. J. H., *T.D.* 1/5/38
Manisty, J. C., *T.D.* (*W.S./Capt.* 24/11/43) 22/12/45
⚔Hamilton, G. R., *O.B.E.*, *T.D.* (*W.S./Maj.* 24/9/43) (*A/Lt.-Col.* 19/12/50) 1/5/37 29/12/45
Brodhurst, A. H. 10/11/36
Gammell, J. F. 1/8/47
Kettle, K. B. 19/9/47
Wood, A. C. 26/7/48
Mollison, J. E. 1/12/48 20/9/49

2nd Lieutenants.

Whitaker, A. P. (*W.S./Lt.* 1/1/43) 1/1/43
øRuth, A. B. 29/7/51

WINDSOR COUNTY BOYS' SCHOOL

Lieutenants.

‡Fairhurst, H., *M.B.E.*, *M.A.* (*A/Lt.-Col.* 18/1/43) 5/4/43
øEvans, J. D. 5/11/47
øFinn, F. E. S. 7/9/50

2nd Lieutenant.

‡Squire, J. W. 1/5/50

WIRRAL GRAMMAR SCHOOL

Lieutenants.

‡Silvester, C. J. L. 1/2/51
‡Bevan, L. R. 1/2/51

WOLSTANTON GRAMMAR SCHOOL

Lieutenants.

ø⚔White, J. T. (*A/Maj.* 16/6/47) 17/1/47
øWhite, K. G. (*A/Capt.* 5/11/47) 29/9/47
øDodd, C., *M.A.* 15/2/49

WOLVERHAMPTON GRAMMAR SCHOOL

Captain.

Holmes, R. F. G., *T.D.* 26/1/46 11/4/45

Lieutenants.

Owen, T. A. (*A/Lt.-Col.* 3/9/50) 3/9/43
Stephenson, R. (*A/Capt.* 1/1/51) 1/1/48
Merret, R. H. 1/4/50

WOODBRIDGE SCHOOL

Lieutenants.

Bruiseret, R. J. 1/7/48
Goodden, A. C. (*Lt. Int. Corps (E.O.)*) 24/6/49

2nd Lieutenant.

⚔Riddell, G. B., *M.C.*, *T.D.* (*W.S./Lt.* 1/8/41) 1/8/41

WORCESTER ROYAL GRAMMAR SCHOOL

Lieutenants.

Sutterby, F. E. (*A/Capt.* 19/9/51) 1/6/48
Taster, G. W. (*In command*) 13/9/48
øWheeler, A. R. 27/4/51

WORKSOP COLLEGE.

Captains.

Thatcher, A. M. (*A/Maj.* 16/1/52) 21/1/38
⚔Collings, A. G., *T.D.* (*T.A. Res.*) 17/5/39

Lieutenant.

øSexton, R. L. F. 21/12/51

2nd Lieutenants.

⚔Rigg, W. B. (*W.S./Lt.* 7/8/46) 7/8/46
Peters, E. E. (*W.S./Lt.* 8/8/46) (*A/Maj.* 1/4/43) 8/8/46

WORTHING HIGH SCHOOL

Lieutenants.

‡Harridge, C. S. (*A/Maj.* 24/3/50) 27/4/45
øDickinson, N. 31/1/48
‡Allchin, L. J. 28/4/48

WREKIN COLLEGE

Captain.

Frost, J. R., *T.D.* (*A/Lt.-Col.* 1/4/48) 23/3/33

Lieutenants.

Needes, P. E. 1/5/46 12/11/31
⚔Price, R. N. G., *M.B.E.* (*A/Maj.* 31/8/49) 1/1/48
Evason, H. S. 27/1/48
Bowyer, M. A. L. (*Res. of Off.*) 18/1/47 12/1/50

2nd Lieutenants.

Salmon, J. (*W.S./Lt.* 17/5/46) 17/5/46
Doggett, S. W., *T.D.* (*W.S./Capt.* 23/7/45) 3/7/46 6/4/39

UNATTACHED LIST

‡Gott, J. D. 29/11/49

Digitized by Google

TERRITORIAL ARMY GENERAL LIST

SECTION B

ARMY CADET FORCE

Colonel-in-Chief ... ...

● Before an Officer's name indicates that he is in Section B I of the General List Territorial Army, and liable to recall to the Army in an emergency by virtue of his holding another Commission.

With the exception of released Emergency Commissioned Officers, all such Officers belong to the R.A.R.O. or the T.A.R.O., and their names are also included under the appropriate Reserve in the Annual Supplement to the Army List.

‡ Before an Officer's name indicates that he is in Section B II of the General List Territorial Army.

Officers who have neither of the above symbolic indications against their names have not yet been gazetted to the General List Territorial Army.

Cadet Commandant, Scotland— O'Conner, Gen. *Sir* Richard N., *G.C.B., D.S.O., M.C., LL.D., D.L., i.d.c., p.s.c.*

ABERDEEN

County Cadet Commandant.

King, J. C. (*A/Col.*)

Chaplains (4th Class) ranking as Captain.

Watt, *Rev.* F. M. D. 1/12/48

Glennie, *Rev.* C (*A/Chaplain, 3rd Class*, 18/8/50) 1/12/48

Campbell, *Rev.* T. R. S. (*A/Chaplain, 3rd Class*, 1/2/49) 1/2/49

Medical Officer (with rank of Lieutenant).

‡Gill, J. M. C. 18/6/45

Lieutenants.

‡Muckart, A. M. 14/5/45

‡Rettie, J. G. (*A/Capt.* 1/1/47) 1/2/46

‡Fraser, G. (*A/Capt.* 12/4/48) 24/8/46

‡Williamson, A. R. (*A/Capt.* 24/11/47) 28/10/46

‡Duncan, J. O. (*A/Maj.* 28/3/49) 23/6/48

‡Webster, J. (*A/Lt.-Col.* 21/10/48) 21/10/48

‡Ross, D. (*A/Maj.* 1/12/45) 1/4/49

‡✕Milne, D., *M.B.E., M.C.* (*A/Capt.* 15/6/49) 15/6/49

‡Forrest, J. P. 1/4/50

ABERDEEN—*contd.*

Lieutenants—contd.

‡Smith, W. J. 7/5/50

●Menzies, K. J. (*A/Capt.* 15/9/50) 15/9/50

‡Briggs, A. J. McI. (*A/Capt.* 20/10/50) 20/10/50

‡✕Fraser, H. M. (*A/Maj.* 1/10/45) 23/10/50

‡McRobbie, G. L. 13/7/51

‡Macaulay, A. J. 13/7/51

‡Morrison, I. 9/12/51

‡Wilson, D. L. 18/1/52

2nd Lieutenants.

‡Dalgarno, J. M. (*A/Lt.* 6/6/47) 26/3/45

‡Booth, A. G. (*A/Maj.* 21/10/48) 4/4/45

‡McKenzie, D. J. (*A/Capt.* 21/10/48) 1/5/45

‡Hay, N. 17/6/45

‡Greig, W. 5/2/46

‡Low, A. 17/2/46

‡Robertson, R. (*A/Lt.* 2/1/50) 13/10/47

‡Baillie, D. H. 1/11/47

‡Wight, F. 2/11/47

‡Fraser, J. G. 8/3/48

‡Birnie, W. J. 19/5/48

‡Davie, G. M. 23/6/48

‡Keith, M. 22/9/48

‡Selbie, A. (*A/Lt.* 10/12/48) 10/12/48

ABERDEEN—*contd.*

2nd Lieutenants—contd.

‡Bowie, W. McL. 1/2/49

‡Kennedy, T. 3/2/49

‡Dinnes, R. (*A/Maj.* 14/6/49) 12/2/49

‡Mackay, G. L. 17/3/49

‡Birkett, G. T. 21/9/49

‡Duncan, J. W. G. 22/9/49

‡Fraser, G. 20/12/49

‡Dinnes, J. A. 27/4/50

‡Ross, D. I. 8/7/50

‡Morrison, A. M. 14/7/50

‡Elliott, L. (*A/Capt.* 4/8/50) 4/8/50

‡Hay, W. R. 15/9/50

‡Thomson, J. 15/9/50

‡Inglis, J. F. 20/10/50

‡Taylor, R. E. 21/10/50

‡Reid, J. A. 12/1/51

Attached Officer (serving in the rank of Chaplain, 4th Class).

✕Macrae, *Rev.* D. W., *M.C., M.A., B.D.* [C of S.] 1/6/49

Attached Officer (serving in the rank of Lieutenant).

✕Walker, R. K. B., *M.C.* (*Maj. S.W.B.* (*ret.*)) (*A/Maj.* 11/11/48) 11/11/48

Digitized by Google

ABERDEEN, CITY OF

County Cadet Commandant.

King, J. C. (*A/Col.*)

Lieutenants

‡Cruickshank, E. A. (*A/Maj.* 5/10/45) 10/8/46
‡King, J. C. (*A/Col.* 25/11/49) *t.a.* 23/8/46
‡Law, D. D. (*A/Maj.* 26/4/45) 26/10/46
‡Neave, D. A. J. (*A/Maj.* 30/4/46) 4/11/46
‡Mitchell, G. R. 4/11/46
‡Ingram, A. L. (*A/Lt.-Col.* 12/1/47) 12/1/47
‡Thomson, G. S. (*A/Maj.* 4/10/45) 1/4/49
‡Ross, H. G. (*A/Capt.* 1/12/49) 5/10/49
‡Gray, J. (*A/Capt.* 17/3/48) 17/3/50
‡Wallace, J. 14/7/50
øAnderson, W., *M.A.* (*A/Capt.* 25/4/51) 25/4/51
‡Palmer, M. 24/5/51
‡Gray, J. J. (*A/Capt.* 1/2/49) 13/7/51
‡Robertson, T. A. 13/7/51

2nd Lieutenants.

‡Buchan, J. M. (*A/Capt.* 1/7/48) 1/3/46
‡McDonald, D. (*A/Maj.* 4/1/51) 10/7/47
Smith, W. G. (*A/Capt.* 25/2/48) 1/9/47
‡Davidson, G. W. 27/6/48
‡Sellar, F. K. (*A/Lt.* 1/12/49) 25/5/49
‡Bain, J. 13/9/49
‡Sellar, R. M. 1/10/49
‡Tough, S. W. (*A/Lt.* 7/2/51) 10/2/50
‡Airlie, T. A. 9/6/50
‡Allan, A. 26/5/50
‡Scott, G. N. (*A/Lt.* 6/5/51) 28/7/50
‡Neave, D. 16/2/51
‡Diack, W. S. 19/10/51

Attached Officer (serving in the rank of Lieutenant).

Hunter, E. (*Lt. Cameronians (E.O.)*) (*A/Capt.* 14/12/49) 14/12/49

ANGLESEY AND CARNARVON

County Cadet Commandant.

Leathwhite, R., *T.D.*, *Hon. Maj.* (*A/Lt.-Col.* A.C.F.)

Chaplains (4th Class) ranking as Captain.

Williams, *Rev.* W., *B.A.* 1/7/48
Jones, *Rev.* D. V. 1/5/49

Lieutenants.

‡Roberts, H. 1/6/49
øSmith, H. F. S., *M.B.E.* (*A/Maj.* 6/2/51) 10/7/50
øBurr, R. J. (*A/Maj.* 6/2/51) 18/7/50
‡Jones, O. H. 1/1/51
‡Jones, W. J. 30/9/51
øAtherton, A. J. 10/10/51
‡Williams, R. E. 1/1/52

2nd Lieutenants.

‡Williams, I. (*A/Capt.* 1/9/44) 7/7/44
‡Weller, E. J. (*A/Capt.* 14/5/46) 14/5/46
‡Smith, T. C. 19/6/46
‡Roberts, O. N. 16/11/46
‡Davies, W. J. (*A/Lt.* 1/8/49) 22/4/48
‡Ashman, H. G. 10/5/48
‡Evans, W. 10/11/49
‡Davies, W. G. 12/2/51
‡Williams-Jones, P. 12/2/51
Simmonds, G. A. 25/9/51

Attached Officers (serving in the rank of Lieutenant).

Fassida, O. (*Lt. R.A.S.C.(E.O.)*) 20/10/49
Leathwhite, R., *T.D.* (*hon. Maj.*) (*T.A. Res.*) (*A/Lt.-Col.* 1/12/50) 6/12/49
⚔Cartwright, H. L., *M.C.* (*Lt. S. Stafford (E.O.)*) (*A/Capt.* 1/5/50) 5/1/50

ANGUS

County Cadet Commandant.

⚔Lindquist, W. H. H., *O.B.E.*, *M.C.*, *Hon. Brig.* (*A/Col.* A.C.F.)

Lieutenants.

‡Millar, W. (*A/Capt.* 1/12/46) 19/10/46
‡Thornton, A. M. 1/9/47
‡Ferrier, W. F. (*A/Capt.* 21/4/49) 20/4/49
‡Tasker, W. G. 23/8/49
‡Honey, W. A. O. (*A/Maj.* 26/1/51) 26/1/51
‡Don, J. S. 15/7/51

2nd Lieutenants.

‡Crawford, A. (*A/Maj.* 16/5/47) 13/2/47
‡Robson, W. S. (*A/Lt.* 21/12/49) 26/4/49
‡Tasker, A. 15/7/49
‡Lees, A. S. 13/6/50
‡Ross, J. T. 24/11/50
‡Smith, R. K. (*A/Lt.* 1/2/51) 24/11/50
‡Donaldson, J. 13/7/51
‡Falconer, R. 13/7/51
‡Watson, R. 13/7/51
‡Glennie, D. G. 23/10/51
‡Graham, G. G. 23/10/51

Attached Officers (serving in the rank of Lieutenant).

Herron, J. D. (*Lt. R.A.S.C.(E.O.)*) 1/1/47
Green, A. (*W.S./Capt. Gen. List (E.O.)*) 17/6/47
⚔Lindquist, W. H. H., *O.B.E.*, *M.C.* (*Lt.-Col.*) (*hon. Brig.*) (*Ex.-Ind. Army*) (*rd.*) (*A/Col.* 23/2/48) 23/2/48
Geddes, J., *T.D.* (*hon. Maj. T.A. Res.*) (*A/Lt.-Col.* 1/9/48) 1/9/48
Henderson, J. T. (*Lt. H.L.I.(E.O.)*) 22/9/48
⚔Ewan, J. W. (*Lt. B.W.(E.O.)*) (*A/Capt.* 27/4/49) 26/4/49

Digitized by Google

ANTRIM AND CITY OF BELFAST

County Cadet Commandant.

Shooter, W. A. (*A/Lt.-Col.*)

Chaplain (4th Class) ranking as Captain.

‡Mulligan, *Rev.* N. E. 1/11/50

Medical Officers (with rank of Lieutenant).

‡McDaniel, J. (*A/Capt.* 1/11/45) 11/9/45

‡Brennan, W. A. (*A/Capt.* 1/6/47) 20/2/47

Lieutenants.

‡⚔McClay, R. (*A/Maj.* 14/6/43) 26/8/44

‡⚔Yarnell, T. W., *M.B.E.* (*A/Capt.* 1/4/43) 15/9/44

‡Tunnah, A. H. (*A/Capt.* 12/6/45) 25/9/44

‡Gordon, G. E. (*A/Maj.* 8/6/48) 9/10/44

‡Shooter, W. A. (*A/Lt.-Col.* 1/8/45) 7/12/44

‡McMullan, T., *M.B.E.* (*A/Maj.* 1/1/46) 9/12/45

‡Moorehead, D. (*A/Capt.* 22/5/46) 25/9/45

‡Hall, W. S. (*A/Maj.* 1/1/49) 9/11/45

‡Magowan, J. (*A/Capt.* 1/6/49) 1/12/45

‡Turkington, S. H. 9/12/45

‡⚔White, W. R., *M.C.* (*A/Maj.* 1/1/45) 13/5/46

‡Singleton, J. L. (*A/Capt.* 1/12/46) 9/7/46

‡Spottiswoode, C. (*A/Capt.* 1/4/47) 20/7/46

‡Kitt, A. V. (*A/Capt.* 1/5/46) 20/7/46

‡Halliday, F. (*A/Capt.* 1/11/47) 25/7/46

‡Ashe, G. C. (*A/Maj.* 1/3/49) 20/9/46

‡Armstrong, T. A. (*A/Capt.* 6/7/49) 28/9/46

‡Hill, C. L. (*A/Maj.* 1/12/46) 1/12/46

‡McAlister, E. (*A/Capt.* 1/9/47) 21/12/46

‡Green, T. S. 20/3/48

‡Rice, W. H. 1/9/49

‡Harvey, N. M. H. 1/4/50

‡Lunn, T. E. 1/4/50

ANTRIM AND CITY OF BELFAST —*contd.*

Lieutenants—contd.

‡McCoy, F. J. 3/5/50

‡Reilly, W. H. 15/6/50

‡Herron, G. L. 3/7/50

øLowden, E. H. 10/10/50

‡Reynolds, A. W. 7/6/51

‡McFarland, D. 9/1/52

2nd Lieutenants.

‡Wilson, D. (*A/Capt.* 9/1/45) 8/1/45

‡Dawson, R. A. 17/6/47

‡Waddell, L. 25/5/48

‡Johnston, R. N. 9/8/48

‡Dymond, J. R. (*A/Lt.* 18/9/50) 21/12/48

‡Moon, S. 5/4/49

‡Gault, J. 14/11/49

‡Wilson, J. 11/1/50

‡McElderry, T. L. 28/2/51

‡Boyce, R. 24/4/51

‡Steward, W. 6/11/51

Attached Officer serving as Chaplain (4th Class) ranking as Captain

Orr, *Rev.* C., *B.A.*, *LL.B.* [C. of S.] (*A/Chaplain, 3rd Class*, 4/9/50) (*Res. of Off.*) 1/7/48

Attached Officers (serving in the rank of Lieutenant).

⚔Hynds, F. R. A., *M.C.* (*W.S./Capt. R.U. Rif.* (*E.O.*)) (*A/Lt.-Col.* 19/4/48) 3/11/47

Kirk, S. (*W.S./Capt. R.U.R.* (*E.O.*)) (*A/Capt.* 2/1/50) 10/8/48

Shields, J. (*Lt. R. Innisks.* (*E.O.*)) 15/2/50

⚔Moody, R. E., *M.B.E.*, *p.s.c.* (*hon. Lt.-Col.* (*ret.*)) 22/2/50

ARGYLL

County Cadet Commandant.

Grant-Forman, G. E. C., *T.D.*, (*A/Col.*)

Chaplains (4th Class) ranking as Captains.

Smith, *Rev.* G. C. [C of S] 1/10/48

Manson, *Rev.* A. R. [C of S] 1/2/50

Lieutenants.

‡⚔McEltoy, W. R. (*A/Lt.-Col.* 1/4/44) 30/6/43

‡Matheson, H. (*A/Maj.* 18/6/48) 1/1/45

‡McCallum, J. (*A/Maj.* 7/11/44) 1/1/45

‡Thomson, J. A. (*A/Maj.* 12/5/49) 18/7/45

‡Grant-Forman, G. E. G., *T.D.*, (*A/Col.* 1/7/49) *t.a.* 21/8/45

øCannon, D. S. (*A/Maj.* 18/6/48) 26/3/47

ø⚔Malcolm, G. I. (s.c.) (*A/Lt.-Col.* 10/3/49) 10/3/49

‡MacAllister, G. (*A/Capt.* 13/9/49) 15/6/49

øThoms, W. B. 25/4/50

‡Gordon, W. (*A/Maj.* 1/7/51) 6/5/5[illegible]

2nd Lieutenants.

‡⚔McKechnie, J., *M.M.* (*A/Maj.* 1/7/49) 24/5/48

‡MacKechnie, N. 7/2/49

‡Clark, J. 28/9/50

‡Williams, J. H. 28/9/50

‡McCormick, I. R. 30/9/51

Attached Officer (serving in the rank of Lieutenant).

MacGregor-Smith, S. J. (*R.P.C.* (*E.O.*)) *lt.* 2/6/49

Digitized by Google

ARMAGH AND DOWN

County Cadet Commandant.

Walkington, E. K. (*A/Col.*)

Chaplain (4th Class) ranking as Captain.

Cockrill, *Rev.* J. [C of S] (*A/Chaplain, 3rd Class*, 1/7/48) 1/7/48

Medical Officer (with rank of Lieutenant).

‡Carson, S. H. 20/10/45

Lieutenants.

‡Greer, R. N. (*A/Maj.* 20/2/46) 15/9/44

‡Neill, C. J. (*A/Lt.-Col.* 23/3/50) 25/9/44

‡⚔Shields, G. B., *M.M.* 25/9/44

‡Rea, J. H. (*A/Lt.-Col.* 24/4/48) 12/10/44

‡Hamilton, J. F. (*A/Lt.-Col.* 7/1/49) 25/2/45

‡⚔McKibbin, A. J., *O.B.E.* 22/4/45

‡Fleming, H. D. 12/5/45

‡Bingham, T. C. (*A/Maj.* 15/5/49) 1/8/45

‡Baxter, H. C. 23/9/45

‡Whiteside, H. C. (*A/Maj.* 11/8/49) 22/10/45

‡Jones, J. F. (*A/Maj.* 1/9/45) 30/3/46

‡Watson, A. S. G. (*A/Capt.* 1/11/47) 18/4/46

‡Nevin, N. McD. (*A/Maj.* 23/3/50) 3/5/46

‡Ingram, B. (*A/Maj.* 15/7/50) 21/5/46

‡Harte, J. (*A/Capt.* 1/8/46) 3/7/46

‡Archer, W. R. (*A/Maj.* 15/5/45) 28/11/46

‡Copeland, W. (*A/Capt.* 10/5/47) 10/5/47

‡Banks, W. D. (*A/Capt.* 23/8/48) 13/1/48

‡McGreeghan, J. (*A/Capt.* 24/5/50) 30/3/48

‡Whyte, J. 18/6/48

‡Walkington, E. K. (*A/Lt.-Col.* 23/9/49) 23/9/49

‡Cousins, I. F. H. (*A/Capt.* 24/5/50) 1/4/50

ø Rutherford, B. M. 18/10/50

‡Jameson, F. C. 29/5/51

ARMAGH AND DOWN—*contd.*

2nd Lieutenants.

‡Arthur, H. 18/10/44

‡McCann, J. H. H. 17/1/45

‡Berner, A. P. 26/1/45

‡Vogan, J. 11/5/45

‡Greenway, J. W. 14/6/45

‡Parkinson, J. H. 11/10/46

‡Brennan, D. H. (*A/Capt.* 1/9/50) 1/6/47

‡Lennox, R. F. (*W.S./Lt.* 12/6/49) 12/12/47

‡Shanks, W. McA. 30/4/48

‡Brownlee, D. R. (*A/Capt.* 23/3/50) 10/5/48

‡Carr, W. J. 29/9/48

‡McAlpine, W. H. (*A/Capt.* 11/8/49) 22/2/49

‡McAnulty, R. J. (*A/Capt.* 11/8/49) 22/2/49

‡Agnew, J. 16/9/49

‡McMurray, W. J. 16/9/49

‡Conway, D. G. 24/11/49

‡Warman, H. 14/2/50

‡Edmondson, W. J. (*A/Lt.* 17/1/51) 15/2/50

‡Hanna, J. S. 6/9/50

‡Fitzsimmons, W. D. C. 1/11/50

‡Ervine, B. 8/2/51

‡Andrews, A. 21/2/51

‡McKnight, G. 5/3/51

‡Foley, R. J. 5/4/51

‡Hunt, G. D. 26/6/51

‡McVeigh, H. J. 22/8/51

‡Walker, F. J. 26/11/51

Attached Officer (serving in the rank of Lieutenant).

Williams, N. E. (*W.S./Capt., R.A.M.C.* (*E.O.*)) 28/9/46

AYR

County Cadet Commandant.

Watt, H. D. (*A/Lt.-Col.*).

Chaplain (4th Class) ranking as Captain.

ø Maxwell, *Rev.* F. A. 1/1/51

Lieutenants.

‡Keddie, J. (*A/Capt.* 25/11/42) 25/11/42

‡Watson, R. (*A/Maj.* 23/6/46) 25/5/44

‡McDonald, A. 25/5/44

‡McLachlan, J. M. T. (*A/Capt.* 1/10/48) 25/5/44

‡Todman, R. 6/2/48

‡Colman, J. R. (*A/Capt.* 26/1/48) 6/2/48

‡Cowan, W. (*A/Capt.* 1/12/50) 6/2/48

‡Watt, H. D. (*A/Lt.-Col.* 27/10/48) 6/10/48

‡Cowan, R. (*A/Maj.* 4/10/49) 4/10/49

‡Wilson, G. 1/4/50

ø McCracken, J. (*A/Maj.* 1/7/50) 29/6/50

‡McMurray, D. F. 1/1/52

‡Frew, R. 1/1/52

‡Wilson, D. J. N. 1/1/52

‡Cuthbert, A. K. 1/1/52

‡Andrew, J. 19/2/52

2nd Lieutenants.

‡Ironside, R. (*A/Capt.* 19/8/46) 25/11/42

‡Macgregor, J. D. 25/11/42 25/11/42

‡Taylor, J. L. (*A/Capt.* 19/8/46) 25/11/42

‡Farrar, H. B., *M.B.E.* (*A/Lt.-Col.* 25/11/42) *t.a.* 25/11/42

‡Beare, B. C. (*A/Capt.* 6/11/46) 27/3/45

‡Wallace, J. (*A/Lt.* 1/5/49) 7/5/46

‡Smith, J. 21/8/46

‡Anderson, W. M. 29/1/47

Digitized by Google

AYR—*contd.*

2nd Lieutenants—contd.

‡Thom, V. G. T. (*A/Capt.* 8/9/48) 26/2/47

‡Bain, J. (*A/Capt.* 24/5/50) 24/6/47

‡Baker, J. E. (*A/Lt.* 1/3/48) 24/2/48

‡Combe, R. Mc. L. (*A/Capt.* 4/2/51) 29/5/48

‡Pringle, J. W. (*A/Lt.* 20/11/49) 25/6/48

‡Thomson, R. R. (*A/Lt.* 1/5/49) 21/8/48

‡Haddow, A. 7/9/48

‡Yuill, J. (*A/Lt.* 22/5/49) 7/9/48

‡Chesney, J. (*A/Lt.* 1/5/49) 20/9/48

‡Ramsay, W. McC. (*A/Capt.* 1/11/48) 20/9/48

‡Greenlcas, G. I. L. 20/9/48

‡Campbell, B. M. (*A/Lt.* 1/9/49) 22/2/49

‡Anderson, G. 22/2/49

‡Cameron, P. (*A/Lt.* 10/6/49) 28/3/49

‡Ross, A. L. 7/5/49

‡Small, W. C. (*A/Lt.* 1/9/49) 14/6/49

‡McAthy, P. L. 24/10/49

‡Nisbet, J. D. 3/11/49

‡Hunter, G. F. H. 12/12/49

‡Meiklejohn, R. G. 26/7/50

‡Nicol, T. D. F. 31/8/50

‡Jack, H. 21/9/50

‡Logan, D. S. 27/11/50

‡Nicol, W. 17/1/51

‡Glachan, G. F. 9/3/51

‡Girvan, G. 17/11/51

Attached Officers (serving in the rank of Lieutenant).

McKillops, W. (*Lt. R.S.F.(E.O.)*) (*A/Maj.* 1/7/50) 31/12/46

Wright, D. C. (*Lt. R.S.F.(E.O.)*) (*A/Capt.* 10/3/47) 10/3/47

Galloway, A. (*Lt. R.S.F.(E.O.)*) (*A/Capt.* 1/3/50) 7/10/47

Jones, F. J. (*Lt. R.S.F.(E.O.)*) (*A/Maj.* 1/1/52) 25/9/48

BANFF

County Cadet Commandant.

King, J. C., (*A/Col.*)

Lieutenants.

‡Buie, J. B. (*A/Capt.* 14/4/48) 7/5/46

‡Riddoch, W. (*A/Maj.* 16/6/47) 9/5/46

‡Riddoch, W., *t.a.* 13/5/46

‡Ogg, I. 14/5/46

‡Campbell, F. 16/5/46

‡Simpson, A. S. (*A/Maj.* 6/1/47) 13/7/46

‡Walker, E. (*A/Capt.* 16/4/48) 14/7/46

‡Mackie, P. 18/7/46

‡Budge, A. H. B. (*A/Maj.* 22/4/49) 11/12/46

‡Milne, A. W. (*A/Capt.* 31/8/49) 1/4/50

‡Harrower, T. R. 19/6/50

‡Mackenzie, R. 19/6/50

‡Lyon, A. 19/6/50

‡Cattanach, J. 19/6/50

øMurray, J. 18/11/50

2nd Lieutenants.

‡Ogg, F. (*A/Lt.* 19/6/48) 19/6/46

‡Skene, R. W. (*A/Lt.* 31/8/48) 31/1/47

‡Bremner, R. C. (*A/Lt.* 20/9/48) 20/3/47

‡McGregor, W. G. 24/2/48

‡Clark, J. 1/7/49

‡Leitch, A. 27/4/50

‡Nicolson, A. M. 19/5/50

‡Ironside, P. McP. 19/5/50

‡Duncan, W. M. 11/12/51

Attached Officer (serving in the rank of Lieutenant).

⚔Cumming, J. E., *M.C.* (*W.S./Maj., R.E.* (*E.O.*)) (*A/Lt.-Col.* 16/9/49) 16/9/49

BEDFORD

County Cadet Commandant.

⚔Anstee, G. A., *O.B.E., M.C.* (*A/Lt.-Col.*)

Chaplain (4th Class) ranking as Captain.

‡French, *Rev.* V. J. 1/8/50

Medical Officer (with rank of Lieutenant).

‡Williams, J. G. 19/5/45

Lieutenants.

‡Lee, W. T. (*A/Lt.-Col.* 1/10/47) 17/8/43

‡Wright, F. (*A/Capt.* 4/7/45) 2/11/44

‡Shaw, W. 30/11/44

‡Howard, P. J. 18/12/44

‡Campin, G. W. 19/5/45

‡Rolt, F. A. (*A/Capt.* 11/8/47) 6/10/45

‡Miles, T. S. (*A/Maj.* 1/2/47) 15/12/45

‡Yerrell, C. V. 6/10/46

‡Harvey, A. (*A/Capt.* 1/11/49) 10/3/47

‡Bodsworth, P. E. 1/3/48

‡Taylor, W. S. (*A/Capt.* 15/10/51) 1/3/48

øSiday, W. J. (*A/Capt.* 1/7/48) 21/4/48

øLarkins, A. S. (*A/Capt.* 25/5/49) 23/5/48

‡Pullin, R. J. 2/6/48

øHastie, W. A. (*A/Maj.* 1/1/49) 20/12/48

‡Marchbank, H. G., *T.D.* (*A/Lt.-Col.* 1/1/49) 1/1/49

‡Harris, F. R. (*A/Capt.* 1/10/49) 22/9/49

øDove, A. W. (*A/Capt.* 11/4/51) 11/11/49

øSmith, C. R. (*A/Capt.* 1/6/50) 24/11/49

øTurner, W. J. 27/11/49

Digitized by Google

BEDFORD—*contd.*

Lieutenants—contd.

⊘Johnson, J. E. (*A/Capt.* 1/2/52) 23/12/49

‡Smart, A. E. (*A/Capt.* 11/4/51) 1/4/50

‡Witt C. A. 1/4/50

‡Potton, D. W. J. 1/4/50

‡Earthy, P. V. 1/4/50

‡Gover, H. W. (*A/Capt.* 1/1/51) 30/6/50

‡Forse, A. 16/8/50

‡Beard, B. 23/10/50

‡Smith, S. (*A/Maj.* 20/9/44) 31/10/50

‡Fisher, M. 31/10/50

⊘Carrington, R. D. S. 16/11/50

‡⚔Anstee, G. A., *O.B.E.*, *M.C.* (*A/Lt.-Col.* 1/1/51) 1/1/51

‡Walker, J. C. (*A/Capt.* 1/2/47) 20/1/51

‡Hall, R. A. 9/4/51

‡Bruckshaw, J. T. (*A/Capt.* 19/11/51) 25/4/51

‡Witheral, H. P. 23/5/51

‡Armitage, R. T. 2/6/51

‡Sear, H. W. 24/6/51

‡Douglas, J. D. 24/6/51

‡Allen, B. F. 26/6/51

‡⚔Ashby, E. E., *M.C.* (*A/Capt.* 10/7/51) 10/7/51

‡Jakeman, H. 18/8/51

⊘Avis, R. H. 10/11/51

‡Gibbons, R. E. 23/11/51

2nd Lieutenants.

‡Cook, R. 10/12/47

‡Jardine, J. M. (*A/Lt.* 17/4/51) 21/5/48

BEDFORD—*contd.*

2nd Lieutenants—contd.

‡Fossey, G. C. 26/10/48

‡Garratt, C. W. 5/11/48

‡Stafford, E. J. (*A/Lt.* 1/1/51) 1/1/49

‡Wakelin, J. (*A/Lt.* 1/1/51) 1/1/49

‡Gales, A. 28/1/49

‡Waite, A. J. 28/2/49

‡Mead, D. F. 28/7/49

‡Ware, E. J. W. 17/8/49

‡Anderson, J. 16/10/49

‡Lewis, E. H. 25/10/49

‡Rix, E. A. 23/12/49

‡Pulley, D. A. F. 7/6/50

⊘Harris, R. A. (*A/Lt.* 26/7/50) 7/7/50

‡Whitwell, T. (*A/Capt.* 9/4/51) 31/10/50

‡Saunderson, H. R. 27/11/50

‡Moyce, E. 22/1/51

‡Peachey, W. A. 22/1/51

‡Smyth, F. A. 22/1/51

‡Robb, D. A. 10/4/51

‡Brighman, K. E. 17/4/51

‡Hare, D. 26/4/51

‡Smith, F. P. 4/7/51

‡Falconer, M. J. 18/9/51

‡Norris, F. H. 6/10/51

Attached Officers (serving in the rank of Lieutenant).

Smith, C. J. (*Lt. R.P.C.(E.O.)*) 25/2/49

⚔Thomas, D. R., *O.B.E.*, *M.C.* (*Hon. Lt.-Col. (ret)*) 1/2/50

BERKSHIRE

County Cadet Commandant.

⚔Davenport, J. S., *C.B.E.*, *M.C.*, *Hon. Brig.* (*A/Col.* A.C.F.)

Medical Officers (with rank of Lieutenant).

‡Munro-Ashman, D. 12/2/48

‡Symons, K. W. (*A/Capt.* 10/5/50) 12/10/48

Lieutenants.

‡Moore, W. (*A/Capt.* 9/8/43) 15/5/43

‡Wheaton, H. (*A/Lt.-Col.* 3/7/49) 1/7/44

‡⚔Johnson, E. G. (*A/Capt.* 15/5/45) 29/12/44

‡Chandler, E. A. J. (*A/Lt.-Col.* 15/10/45) 1/1/45

‡Creal, L. A. G. (*A/Maj.* 23/9/50) 1/1/45

‡Grigsby, J. R. (*A/Capt.* 15/5/46) 1/1/45

‡Lloyd, R. R. (*A/Capt.* 31/7/45) 23/1/45

‡⚔Vey, A. J., *M.M.* (*A/Capt.* 1/6/46 2/2/45

‡Fidler, W. (*A/Capt.* 1/11/49) 14/5/45

‡Watts, L. P. (*A/Capt.* 1/6/46) 24/7/45

‡Dray, W. E. (*A/Capt.* 1/1/46)

‡Marnham, R. H. 14/9/45

‡Cox, H. H. (*A/Capt.* 1/11/45) 17/10/45

‡⚔Castello, E. J., *M.C.*, *T.D.* (*A/Capt.* 1/7/47) 23/1/46

‡Payne, D. L. (*A/Capt.* 1/2/47) 4/2/46

‡Greenhough, R. G. (*A/Capt.* 1/10/48 19/3/46

‡Hughes, E. R. T. (*A/Capt.* 15/2/47) 2/4/46

‡Hamblin, E. G. (*A/Capt.* 18/7/47) 1/7/46

‡Joyce, G. J. (*A/Capt.* 1/7/46) 1/7/46

‡⚔Painting, T. H., *M.B.E.*, *M.M.* 20/9/46

‡Cox, J. F. (*A/Capt.* 25/8/51) 17/10/46

‡Cocker, T. W. (*A/Capt.* 1/7/47) 31/3/47

Digitized by Google

BERKSHIRE—*contd.*

Lieutenants—contd.

‡Hills, G. W. P. (*A/Capt.* 1/9/47) 1/5/47

‡Maidwell, W. J. F. (*A/Capt.* 9/12/50 20/5/47

‡Jeffery, G. E. (*A/Capt.* 18/12/45) 18/6/47

‡Allison, R. V. (*A/Capt.* 1/10/47) 15/7/47

‡Lewington, A. E. (*A/Capt.* 1/11/49) 16/11/47

‡Bance, C. M. H. 30/10/48

‡Hull, F. C. W. 1/11/48

‡Johnston, W. F. R. 17/2/49

‡Humphreys, W. (*A/Capt.* 17/7/50) 26/11/49

‡Longston, R. H. 1/4/50

‡Marwood, D. J. 1/4/50

‡Thomas, F. R. (*A/Capt.* 1/1/50) 1/4/50

‡Vanborn, A. C. (*A/Capt.* 23/9/50) 1/4/50

‡Hall, I. P. 1/4/50

ø⚔Haynes, A. F. W., *M.B.E.* (*A/Capt.* 27/5/50) 27/5/50

øMandleberg, C. J. 6/6/50

‡Sentance, G. A. 15/6/50

‡Coulter, C. 7/8/51

øWaye, R., *M.B.E.*, *T.D.* (*A Maj.* 25/7/51) 14/7/51

‡Wells, B. G. 1/8/51

‡Wells, J. S. 14/8/51

2nd Lieutenants.

‡Barrett, D. R. 12/2/48

‡Court, A. E. 24/3/48

‡Creasey, H. M. 21/10/48

‡Polson, W. S. 1/12/48

‡Burrell, M. J. 10/2/49

BERKSHIRE—*contd.*

2nd Lieutenants—contd.

‡Phelps, R. A. 7/6/49

‡Hitchcock, D. 24/8/49

†Briggs, M. E. 1/12/49

‡Bidmead, D. H. 11/1/50

‡Brown, W. P. 16/2/50

‡Martin, W. R. (*A/Lt.* 1/11/50) 23/9/50

‡Bailey, A. G. 9/12/50

‡Rouse, A. G. 9/12/50

‡Moody, P. E. W. 19/12/50

‡Freeman, J. 19/12/50

Attached Officers (serving in the rank of Lieutenant).

⚔Davenport, J. S., *C.B.E.*, *M.C.* (*hon. Brig.*) (*ret.*) (*A/Col.* 1/4/46) 1/4/46

⚔Starbrook, F. W. S. (*W.S./Capt. R. Berks.* (*E.O.*)) 18/6/46

Lyons, R. A. (*Lt. R. Berks.* (*E.O.*)) (*A/Capt.* 2/12/46) 2/12/46

Skinner, E. D., *T.D.* (*Capt. T.A. Res.*) (*A/Capt.* 1/1/48) 1/1/48

Fryer, J. G. (*Lt. R.B.*(*E.O.*)) 15/3/43

Findlater, H. M. (*hon. Maj.* (*Res. of Off.* (*A/Lt.-Col.* 5/5/49) 5/3/49

Gleave, T. R. (*Lt. Gordons* (*E.O.*)) (*A/Capt.* 1/12/50) 16/8/49

⚔Rothwell, R. F., *T.D.* (*Capt. T.A. Res.*) 30/1/50

BERWICK

County Cadet Commandant.

⚔Thorburn, M. M., *M.C.* (*A/Col.*)

Lieutenants.

‡Watson, R. 13/12/44

‡Somervail, J. A. 23/2/45

‡Gray, D. 23/4/45

BRECKNOCK

County Cadet Commandant.

Llewellin, T. C. T., (*A/Lt.-Col.*)

Lieutenants.

‡Llewellin, T. C. T. (*A/Lt.-Col.* 1/8/46) 1/7/45

øBrown, R. A. (*A/Capt.* 1/5/49) 14/7/48

‡Davies, J. W. R. 22/3/51

2nd Lieutenants.

‡Davies, W. G. (*A/Maj* 1/7/47) 25/11/42

Davies, F. M. 26/5/43

‡Evans, R. M. (*A/Capt.* 1/7/47) 29/9/43

‡Jones, B. D. (*A/Capt.* 1/2/44) 14/1/44

‡Evans, T. M. 26/7/44

‡White, W. C. 8/11/44

‡Williams, C. R. 27/12/44

‡Enoch, J. R. (*A/Maj.* 1/4/46) 12/3/45

‡Brown, W. E. 12/1/46

‡Price, C. (*A/Capt.* 1/10/51) 1/11/46

‡Watkins, R. M. 17/9/47

‡Edwards, A. G. (*A/Capt.* 25/5/49) 14/11/47

‡Wyke, A. C. 1/7/48

‡Thomas, G. (*A/Capt.* 1/11/50) 11/10/49

‡Williams, H. H. 27/10/49

‡Matthews, J. R. 2/12/49

‡Walker, T. D. E. L. 2/12/49

‡Boys, J. 21/6/50

Digitized by Google

BUCKINGHAM

County Cadet Commandant.

⚔Dunnill, J. W., *D.S.O.*, (*A/Lt.-Col.*)

Chaplains (4th Class) ranking as Captain.

Shaw, *Rev.* E. W. (*A/Chaplain, 3rd Class*, 11/7/49) 1/1/49

‡Martin, *Rev.* R. G., *M.A.* [U.B.] 1/1/51

‡Davis, *Rev.* S. C., *B.A.* 1/1/51

Lieutenants.

‡⚔Saint, H. J. (*A/Lt.-Col.* 1/2/47) 25/5/44

‡Marshall, W. C. (*A/Maj.* 1/5/49) 1/4/45

‡Watts, R. H. W. (*A/Capt.* 22/9/47) 11/10/46

‡Miles, D. A. (*A/Capt.* 14/6/50) 11/10/46

‡James, W. C. 3/11/49

‡Mackenzie, C. (*A/Capt.* 27/5/51) 14/11/49

‡Stanton, R. H. 1/4/50

‡Mynard, A. T. J. 1/4/50

‡Wyllie, A. N. 1/4/50

‡Dobbs, A. G. (*A/Maj.* 30/9/46) 30/5/50

‡Nicholson, J. (*A/Capt.* 12/5/47) 30/5/50

‡⚔Piper, C. H., *M.C.* (*A/Maj.* 1/1/47) 30/5/50

‡Sharp, W. G. (*A/Capt.* 1/12/46) 30/5/50

‡Hore, F. C. (*A/Capt.* 1/2/48) 17/10/50

ø⚔Dunnill, J. W., *D.S.O.* (*A/Lt.-Col.* 1/1/51) 1/1/51

‡Dorrill, L. E. 18/1/51

‡Wren, A. W. 12/3/51

‡Mann, R. W. 15/3/51

øFranks, C. (*A/Capt.* 1/10/51) 11/4/51

‡Cudworth, R. (*A/Capt.* 1/12/51) 27/5/51

‡Priestley, M. R. 27/5/51

‡Harding, F. C. 29/5/51

BUCKINGHAM—*contd.*

Lieutenants—contd.

øKnowles, T. C. T. 30/7/51

‡Temple, W. 11/9/51

‡Martin, W. M. R 1/10/51

øColeman, E. W. 3/12/51

2nd Lieutenants.

‡Denton, J. A. (*A/Capt.* 6/7/47) 10/12/44

‡White, L. 1/4/45

‡Coleman, D. R. K. (*A/Lt.* 1/1/48) 28/10/46

‡Dibben, C. H. (*A/Capt.* 2/12/51) 13/10/47

‡Wallace, D. A. (*A/Capt.* 1/5/48) 22/10/47

‡Salmon, J. M. 16/11/47

‡Cassell, E. J. (*A/Capt.* 1/3/50) 25/7/48

‡Alexander, D. (*A/Capt.* 7/1/51) 21/2/49

‡Price, F (*A/Capt.* 20/9/49) 21/2/49

‡Hope, R. S. (*A/Lt.* 20/9/49) 3/3/49

‡Black, H. S. A. 16/10/49

‡Bell, J. 27/11/50

‡Eaton, R. W. 27/11/50

‡Rushton, J. H. 27/11/50

‡Marriott, J. A. 19/3/51

‡Griffiths, F. J. 3/12/51

‡Brimley, J. A. 3/12/51

‡Price, P. C. H. 4/12/51

Attached Officers (serving in the rank of Lieutenant).

White, C. E. (*Lt. R.P.C.(E.O.)*) (*A/Capt.* 1/8/49) 30/4/48

Young, G. A. (*Lt. Manch. (E.O.)*) (*A/Capt.* 28/2/51 27/10/48

BUTE

County Cadet Commandant.

⚔Hicks, J. H., *T.D.* (*A/Lt.-Col.*).

Lieutenants.

‡McKillop, D. 27/7/45

‡Miller, C. A. 1/4/50

‡Anderson, W. 5/11/50

ø⚔Hicks, J. H., *T.D.* (*A/Lt.-Col.* 26/11/50) 26/11/50

2nd Lieutenants.

‡Hill, C. S. 1/7/47

‡Keating, R. (*A/Lt.* 16/1/50) 29/11/48

‡Leitke, E. I. 6/12/48

CAITHNESS

County Cadet Commandant.

Hildreth, H. R., *M.B.E.*, *Maj.* (*A/Lt.-Col.* A.C.F.)

Lieutenants.

øDavies, B. E. (*A/Capt.* 1/5/50) 7/5/49

‡Mackenzie, J. M. (*A/Capt.* 21/1/47) 21/9/49

2nd Lieutenants.

‡Durrand, G. (*A/Lt.* 1/5/50) 18/1/50

‡Henderson, J. B. 22/5/50

‡Mowat, W. G. 11/9/50

Attached Officer (serving in the rank of Lieutenant).

Hildreth, H. R., *M.B.E.* (*Maj.* (*Res. of Off.*)) (*A/Lt.-Col.* 30/4/51) 29/1/47

CAMBRIDGE AND ISLE OF ELY

County Cadet Commandant.

⚔Thornhill, E. B., *M.C.*, *Lt.-Col.* (*A/Lt.-Col.* A.C.F.).

Chaplain (4th Class) ranking as Captain.

‡Bird, *Rev.* C. H. 1/8/50

‡Hawthorn, *Rev.* J. C. 1/11/50

Lieutenants.

‡Burgess, I. N., *M.B.E.* (*A/Maj.* 25/11/42) 25/11/42

‡Anniss, L. G. 25/11/42

‡Harriman, J. R. (*A/Maj.* 1/3/50) 28/2/43

‡Gordon, N. (*A/Capt.* 14/5/46) 3/10/43

Digitized by Google

CAMBRIDGE AND ISLE OF ELY —*contd.*

Lieutenants—contd.

‡Petch, D. T. (*A/Capt.* 20/7/46) 5/11/43

‡Hunter, T. H. (*A/Capt.* 1/7/47) 11/12/43

‡⚔Downes, G. W., *M.M.* 3/2/44

‡Stagles, W. 17/7/44

‡Franks, A. E. 24/11/44

‡Winter, A. B. (*A/Capt.* 2/7/46) 21/6/45

‡Walker, H. S. 28/7/45

‡Bowers, E. (*A/Capt.* 1/4/47) 24/10/45

ø⚔Moore, J. 11/3/46

‡Butcher, H. C. C. (*A/Capt.* 11/3/46) 11/3/46

‡Pentelow, G. 27/4/46

‡Hutt, D. E. (*A/Capt.* 1/3/47) 21/5/46

‡Clark, E. S. J. (*A/Capt.* 1/1/47) 9/8/46

‡Swansea, *Lord* J. H. H. (*A/Capt.* 16/6/47) 20/10/46

‡Green, A. E. (*A/Capt.* 1/1/50) 4/12/46

‡Arter, A. D. (*A/Capt.* 1/1/48) 23/1/47

‡Jones, A. (*A/Capt.* 1/7/48) 23/1/47

‡Stevens, R. E. (*A/Capt.* 1/1/51) 10/11/47

‡Simmonds, T. H. J. (*A/Capt.* 1/1/47) 13/11/47

‡Hyde, J. K. (*A/Capt.* 1/1/49) 8/1/48

‡Sutton, G. W. 3/4/49

‡Wade, G. E. 3/4/49

‡Taylor, W. 1/6/49

‡Rolfe, G. C. 12/7/49

‡Parr, W. G. 22/9/49

CAMBRIDGE AND ISLE OF ELY —*contd.*

Lieutenants—contd.

‡Penny, S. D. 15/10/49

‡Hall, R. C. T. 1/11/49

‡Funnell, R. 1/1/50

‡Newell, C. G. 1/4/50

‡Wenham, A. G. (*A/Capt.* 12/6/50) 1/4/50

‡Shand, E. (*A/Capt.* 24/8/51) 1/4/50

‡Wenn, A. W. (*A/Capt.* 15/8/47) 21/6/50

‡Rogers, J. F. P. 27/7/50

øNicholas, R. G. 31/7/50

øAndrews, E. V. 31/7/50

øHorne, J. G. (*A/Capt.* 1/6/51) 5/10/50

‡Petch, F. J. (*A/Capt.* 15/7/43) 5/3/51

‡Barnes, R. E. 15/4/51

‡⚔Smith, W. H., *M.M.* (*A/Maj.* 1/7/48) 4/5/51

‡Williamson, E. F. (*A/Capt.* 27/1/50) 4/5/51

‡Quaile, A. J. 4/5/51

‡Mapey, E. L. V., *O.B.E.*, *T.D.* (*A/Lt.-Col.* 1/7/48) 7/5/51

‡Quinton, S. R. 15/6/51

‡Muggleton, A. H. F. 29/9/51

‡Hogg, T. G. 29/9/51

‡⚔Peters, C. E., *D.F.C.* 3/10/51

‡Roberts, R. 10/12/51

2nd Lieutenants.

‡Adams, F. (*A/Capt.* 1/2/45) 30/1/43

‡Tolliday, P. E. (*A/Capt.* 1/12/49) 28/10/49

‡Burdett, S. T. (*A/Lt.* 10/1/51) 4/12/49

‡Jarvis, R. D. (*A/Lt.* 10/1/51) 4/12/49

‡Smith, S. 15/12/49

‡Hughes, J. H. 13/6/50

‡Hammond, D. A. 23/6/50

‡Brooks, L. W. 28/6/50

CAMBRIDGE AND ISLE OF ELY —*contd.*

2nd Lieutenants—contd.

‡Thurston, A. R. 6/7/50

‡Starvis, R. D. 18/7/50

‡Jones, R. W. 31/7/50

‡Mynott, M. H. 31/7/50

‡Johnson, G. S. 16/10/50

‡Balding, R. K. S. 26/10/50

‡Freeman, N. E. 29/3/51

‡Hughes, L. A. 3/7/51

‡McKeown, J. 17/7/51

‡Budd, G. H. 27/11/51

Attached Officer serving as Chaplain (4th Class) ranking as Captain.

Millerchip, *Rev.* R. T. (*Chaplain 4th Class, R.A.Ch.D.* (*E.O.*)) 1/8/49

Attached Officers (serving in the rank of Lieutenant).

⚔Godfrey, A. H. (*Lt. R.P.C.*(*E.O.*)) 18/12/45

⚔Roscoe, K. H. (*Lt.* (*T.A. Res.*) 1/6/46

Russell, I. E. (*Lt. Buffs* (*E.O.*)) 23/4/47

Aston, S. C. (*W.S./Capt. Int. Corps* (*E.O.*)) 8/1/48

⚔Thornhill, E. B., *M.C.* (*Lt.-Col. Ret.*)(*A/Lt.-Col.* 12/1/48) 12/1/48

⚔White, G. J. (*Lt. Essex* (*E.O.*)) 26/1/48

Keating, F. H. (*W.S./Capt. R.P.C.* (*E.O.*)) 15/4/48

Clancy, P. J. (*Lt. Suffolk* (*E.O.*)) 28/6/48

Pepper, E. E. (*Lt. R.A.S.C.* (*E.O.*)) 12/10/48

Cole, R. L. (*Hon. Maj. Res. of Off.*) 1/1/49

Green, F. (*W.S./Capt. Suffolk* (*E.O.*)) (*A/Capt.* 3/1/51) 3/1/49

Hardy, R. E. F. (*Lt. Suffolk* (*E.O.*)) (*A/Capt.* 1/6/51) 12/7/49

Digitized by Google

CARDIGAN

2nd Lieutenants.

‡Roberts, R. H. *A/Capt.* 4/10/47) 4/10/47
‡Davies, D. L. (*A/Capt.* 15/7/49) 11/3/48
‡Mansel, R. R. D. 8/6/48
‡Neville, E. (*A/Capt.* 22/6/49) 9/10/48
‡Kirkwood, W. G. 1/8/51

CARMARTHEN

County Cadet Commandant.

⚔Buckley, J. W., *M.C.* (*A/Lt.-Col.*).

Chaplain (4th Class) ranking as Captain.

‡Williams, *Rev.* J. R. 1/4/50

Lieutenants.

‡Taylor, R. (*A/Capt.* 18/4/45) 1/11/43
‡Morgans, L. M. (*A/Maj.* 29/9/48) 23/3/45
‡Hickey, A. V. (*A/Capt.* 1/10/44) 30/4/45
‡⚔Buckley, J. W., *M.C., t.a.* (*A/Lt.-Col.* 8/3/46) 8/3/46
‡Howell, E. (*A/Maj.* 20/3/45) 20/9/46
‡Harding, J. M. (*A/Capt.* 23/10/51) 18/1/51
‡Clark, W. A. J. (*A/Capt.* 7/2/50) 18/1/51
‡Morris, T. M. 23/4/51

2nd Lieutenants.

‡Jones, E. R. (*A/Capt.* 5/5/47) 25/11/42
‡Thomas, R. F. 25/11/42
‡Rees, C. T. (*A/Capt.* 1/1/52) 3/4/46
‡Peacock, G. W. 19/1/49
‡Evans, D. 21/7/49
‡Griffiths, G. L. (*A/Lt.* 26/1/51) 11/1/50
‡Walters, C. K. 3/2/50
‡Rees, K. 20/7/50
‡Lewis, J. M. 27/7/50
‡Smith, H. 10/11/50
‡Harding, H. J. 5/12/51
‡Seward, B. R. V. 6/12/51

Attached Officers (serving in the rank of Lieutenant).

⚔Bench, W. F., *M.B.E.* (*W.S./Capt. Qr.-Mr. R.A.M.C.* (*E.O.*)) (*A/Maj.* 8/5/48) 8/5/48
Woolhouse, A. E. (*W.S./Capt. R.A.M.C.* (*E.O.*)) (*A/Capt.* 27/6/49) 27/6/49

CHESHIRE

County Cadet Commandant.

⚔Rocksavage, *The Earl of, M.C.* (*A/Lt.-Col.*).

Chaplains (4th Class) ranking as Captains.

Simpson, *Rev.* R. 1/7/48
Barnes, *Rev.* E. H. 1/7/48
Healey, *Rev.* L. R. 1/8/48
Spackman, *Rev.* F. S. (*A/Chaplain, 3rd Class* 30/8/50) 1/10/48
‡Duchars, *Rev.* L. 1/9/50

Lieutenants.

‡Chipperfield, W. H. (*A/Lt.-Col.* 1/3/45) 20/10/43
‡Barr, R. (*A/Capt.* 16/6/43) 31/5/44
‡Brown, L. G. (*A/Maj.* 1/6/44) 31/5/44
‡Miller, G. W. D. (*A/Capt.* 20/7/44) 30/7/44
‡Offley, S. V., *M.B.E.* (*A/Lt.-Col.* 14/3/46) 17/9/44
‡Betteridge, C. G. 26/9/44
‡Attwater, W. E. J. (*A/Maj.* 8/9/49) 21/10/44
‡Holmes, R. (*A/Capt.* 18/2/45) 18/2/45
‡Parker, T. (*A/Maj.* 1/3/47) 25/2/45
‡Newton, M. W. (*A/Maj.* 7/8/45) 1/8/45
‡Corbishley, J. (*A/Capt.* 1/12/46) 1/8/45
‡Randfield, W. R. (*A/Capt.* 15/7/49) 30/10/45
‡Burrill, H. B. (*A/Capt.* 28/3/49) 30/1/46
‡Grayson, J. (*A/Capt.* 1/3/45) 1/3/46
‡Fell, E. L. 25/6/46
‡Burrows, E. A. 1/8/46
‡Lucking, M. H. 1/8/46
‡Phipps, E. J. *A/Capt.* 1/10/46) 2/8/46
‡Marchant, E. F. A. 4/8/46

CHESHIRE—*contd.*

Lieutenants—contd.

‡Goolden, W. (*A/Capt.* 1/1/47) 4/8/46
‡Gallimore, H. (*A/Capt.* 1/9/47) 4/9/46
‡Bell, J. (*A/Capt.* 10/4/45) 6/10/46
‡Halden, E. G. 6/10/46
‡Atkins, T. W. (*A/Capt.* 18/1/47) 27/10/46
øVickers, P. J. (*A/Capt.* 5/9/50) 28/10/46
‡Underwood, P. R. 30/10/46
‡Morgan, R. 27/11/46
‡Parsons, A. W. (*A/Capt.* 1/4/48) 27/11/46
‡Broomfield, H. P. 11/12/46
‡Hartles, H. 14/2/47
‡Walters, W. (*A/Capt.* 8/9/49) 14/2/47
‡Hayward, A. R. 15/2/47
‡Brown, J. H. (*A/Capt.* 1/10/47) 3/4/47
øRichardson, C. (*A/Capt.* 1/8/47) 1/5/47
‡Gilby, C. R. (*A/Maj.* 2/6/47) 25/5/47
‡⚔Halliwell, W. J. (*A/Maj.* 1/10/50) 1/10/47
‡Anderton, D. C. S. 4/10/47
‡Henshaw, S. 4/11/47
‡Beacall, N. H. (*A/Capt.* 1/1/50) 14/12/47
‡Minter, M. 14/12/47
‡⚔Alan Williams, A. C., *M.C., T.D.* (*A/Lt.-Col.* 31/12/47) 31/12/47
‡Patterson, P. M. 22/1/48
‡Low, J. 22/1/48
‡Smither, A. T. 29/1/48
øMoorcroft, R. L. 31/3/48
‡Williams, H. R. 30/4/48
‡Nickson, W. R. 30/4/48

Digitized by Google

CHESHIRE—*contd.*

Lieutenants—contd.

‡Scragg, T. W. 6/6/48

‡Hargreaves, R. 17/9/48

‡Danner, R. L. (*A/Capt.* 1/6/49) 15/11/48

‡Moseley, F. 17/11/48

øAllen, T. H. (*A/Capt.* 4/7/50) 31/1/49

‡Smith, J. V. 9/2/49

øDunford, F. J. (*A/Capt.* 4/7/50) 6/4/49

‡Healey, F. 21/4/49

‡Lawton, E. A. E. 21/4/49

‡Cowdall, J. H. 13/5/49

‡Sayers, H. (*A/Capt.* 1/6/49) 6/8/49

‡Beddard, S. 21/1/50

‡Bright, B. N. F. (*A/Capt.* 24/4/50) 28/1/50

ø⚔Rocksavage, *The Earl of, M.C.* (*A/Lt.-Col.* 4/4/50) 16/3/50

‡Hodson, S. A. 1/4/50

‡Shakeshaft, L. 1/4/50

‡Gabbott, L. N. 1/7/50

øStagg, G. 28/7/50

‡Thwaite, J. S. 28/7/50

øDugdale, P. B. 1/8/50

øPowell, H. B. 23/8/50

‡Page, J. D. 25/8/50

‡Brown, T. R. 29/8/50

‡Worrall, F. T. (*A/Capt.* 1/2/51) 15/1/51

‡Arrowsmith, H. 15/1/51

‡Garland, H. 2/3/51

øPellick, A. J. (*A/Capt.* 1/10/51) 26/6/51

‡Tilley, R. D. 14/7/51

‡Smith, S. R. 30/10/51

øBrown, E. J. 30/10/51

øPleavin, H. D. 31/10/51

CHESHIRE—*contd.*

2nd Lieutenants.

‡Smith, J. (*A/Lt.* 14/6/46) 3/3/45

‡Lewis, H. (*A/Capt.* 8/12/47) 12/8/46

‡Burgess, H. 21/8/46

‡Horsfall, J. (*A/Lt.* 23/9/46) 23/9/46

‡Platt, F. 19/5/47

‡Tasker, F. W. (*A/Capt.* 1/5/50) 13/9/47

‡Evans, R. W 2/10/47

‡Walley, W. (*A/Lt.* 30/1/49) 14/6/48

‡Dudley, F. (*A/Capt.* 30/1/49) 14/6/48

‡Johnson, R. B. (*A/Capt.* 14/3/50) 10/12/48

‡Blencowe, G. E. 10/12/48

‡Gallon, M. G. 6/7/49

‡Pears, G. H. 19/6/50

‡Hughes, M. G. 1/8/50

‡Wright, F. 23/8/50

‡Molloy, W. K. 28/11/50

‡Owen, G. 15/1/51

‡Morton, P. R. 15/1/51

‡Gezink, F. I. D. 15/1/51

‡Walters, W. S. 2/3/51

‡Clarke, F. 16/3/51

‡Bebbington, J. M. 17/4/51

‡Critchlow, H. 17/4/51

CHESHIRE—*contd.*

2nd Lieutenants—contd.

‡Dempster, J. W. 26/6/51

‡Clough, A. 25/9/51

‡Groome, J. 21/11/51

‡Harrop, F. A. 6/12/51

‡Crofts, G. G. M. 27/12/51

‡Whelan, M. J. 29/12/51

Attached Officers (serving in the rank of Lieutenant).

Hughes, J. B. W. (*Lt. T.A. Res.*) (*A/Maj.* 1/12/44) 25/2/45

Smart, R. H. (*W.S./Capt. Qr.-Mr. Gen. List (E.O.)*) (*A/Capt.* 1/6/49) 18/3/49

Gosling, J. E. (*Lt. R.A.S.C.(E.O.)*) 28/7/49

⚔Allen, W. G., *M.C.* (*Lt. R.H.G. (E.O.)*) (*A/Capt.* 1/5/50) 26/11/49

CLACKMANNAN

County Cadet Commandant.

⚔Peters, R. W., *O.B.E., Hon. Brig.* (*A/Lt.-Col.*, A.C.F.)

Chaplain (4th Class) ranking as Captain.

‡Reddick, *Rev.* S. C. 1/11/50

Lieutenants.

øMeek, R. L. 29/12/50

‡Aitken, G. S. (*A/Capt.* 1/12/48) 20/8/51

‡Hagen, J. (*A/Capt.* 1/4/49) 20/8/51

2nd Lieutenant.

‡McIntosh, D. 31/10/49

Attached Officer (serving in the rank of Lieutenant)

⚔Peters, R. W., *O.B.E., p.s.c.* (*Lt.-Col.(hon. Brig., Res. of Off.)*) 12/8/49

Digitized by Google

CORNWALL

County Cadet Commandant.

⚔Thomson, G., *D.S.O.*, *M.C.*, *Hon. Col.* (*A/Col.* A.C.F.).

Chaplains (4th Class) ranking as Captain.

Harmer, *Rev. Canon* G. W. S. 1/4/49

Prior, *Rev. Canon* W. H. (*A/Chaplain, 3rd Class*, 14/6/49) 14/6/49

Lieutenants.

‡Mischler, S. M., *M.B.E.* (*A/Maj.* 25/5/44) 1/3/44

‡Jukes, F. L. (*A/Capt.* 25/6/44) 25/4/44

‡Paynter, W. H. (*A/Capt.* 15/7/45) 25/5/44

‡Pascoe, P. W. (*A/Maj.* 1/5/47) 19/10/44

‡Avis, E. W. K. (*A/Maj.* 1/7/46) 10/11/44

‡Bennett, J. F. W. (*A/Maj.* 15/10/51) 17/11/44

‡Jones, W. J. H. (*A/Capt.* 1/9/46) 19/11/44

‡Woodley, W. T. F. (*A/Capt.* 1/6/45) 30/11/44

‡Ashmead, G. R. H. (*A/Maj.* 1/2/52) 15/2/45

‡Chakrabongse, *H.R.H. Prince C.*, *G.C.V.O.* (*A/Lt.-Col.* 1/10/49) 21/3/45

‡Bolitho, J. T. (*A/Capt.* 1/8/47) 27/6/45

‡Hellen, H. G. A. (*A/Capt.* 1/6/46) 1/11/45

‡Eddy, S. T. 16/11/45

‡Dewey, G. R., *T.D.* 5/2/46

‡Hunt, E. C. (*A/Capt.* 1/11/49) 7/8/46

‡Cullis, J. C. (*A/Capt.* 31/10/51) 23/9/46

‡Lang, T. (*A/Capt.* 19/1/51) 28/11/46

‡Hellen, F. 23/1/48

‡Nancarrow, A. W. C. (*A/Capt.* 1/4/50) 2/7/48

‡Vincent, T. H. (*A/Capt.* 1/12/50) 1/1/49

‡Wray, H. H. (*A/Capt.* 19/4/49) 1/1/49

‡⚔Cannings, E. W., *M.C.* (*A/Lt.-Col.* 1/5/50) 1/11/49

‡Henwood, P. H. 1/4/50

‡Hayward, M. J. P. 17/7/50

‡Plant, L. Y. 1/10/50

CORNWALL—*contd.*

Lieutenants—contd.

øBond, G. W. 11/10/50

‡Tellam, D. A. 1/12/50

‡Mallett, K. A. 19/1/51

øGilson, P. S. 6/7/51

øLidington, H. W. 16/7/51

‡Sowden, W. J. 28/11/51

2nd Lieutenants.

‡Cook, H. V. B. (*A/Maj.* 1/9/45) 25/11/42

‡Pearson, N. V. (*A/Capt.* 1/10/46) 25/11/42

‡Hocking, R. H. (*A/Capt.* 1/5/47) 27/2/45

‡Carew, F. G. 22/10/45

‡Davey, J. H. 5/1/46

‡Williams, C. R. (*A/Maj.* 18/8/47) 16/1/46

‡Pollard, W. A. H. (*A/Capt.* 1/8/47) 23/2/46

‡Royle, F. P. 4/7/46

‡Hardcastle, E. (*A/Capt.* 1/5/51) 29/9/47

‡Plant, S. C. (*A/Capt.* 16/9/49) 1/11/47

‡Paynter, E. P. (*A/Lt.* 1/5/50) 25/10/48

‡Higman, W. E. C. 26/1/49

‡Seccombe, W. V. S. (*A/Capt.* 1/8/50) 17/3/49

‡Carlyle, S. G. 5/4/49

‡Bennetts, L. M. 12/10/49

‡Morgan, T. H. (*A/Lt.* 1/2/50) 12/10/49

‡Hocking, T. R. 12/10/49

‡Sutherland, A. (*A/Capt.* 1/2/51) 1/2/50

‡Andrews, K. 21/5/50

‡Warmald, R. D. 27/6/50

‡Berryman, R. A. 17/7/50

‡Short, C. K. 17/7/50

CORNWALL—*contd.*

2nd Lieutenants—contd.

‡Deans, N. O. (*A/Capt.* 1/10/50) 17/7/50

‡Wilson, G. 18/9/50

‡Wilde, E. F. 30/9/50

‡Milbank, S. 10/10/50

‡Michell, D. G. 8/11/50

‡Edwards, F. N. W. (*A/Capt.* 15/11/51) 19/12/50

‡Robinson, C. H. 6/1/51

‡Ellery, D. W. 16/1/51

‡Barrett, P. W. D. 22/3/51

‡Jackson, K. 20/5/51

‡Haynes, P. D. 2/7/51

‡Drake, R. M. 3/7/51

‡Leese, J. 8/10/51

‡Dunstan, C. D. 12/10/51

‡Harvey, R. B. 7/12/51

Attached Officers (serving in the rank of Lieutenant).

⚔Thomson, G., *D.S.O.*, *M.C.* (*Hon. Col.* (*ret.*)) (*A/Col.* 1/9/47) 1/9/47

Cosburn, H. M. (*Lt. R.E.* (*E.O.*)) 1/7/49

Paine, J. C. (*Lt. R.A.S.C.* (*E.O.*)) 1/2/50

Attached Officer (serving in the rank of 2nd Lieutenant).

Potts, R. W. (2 *Lt. R.A.S.C.* (*E.O.*)) (*A/Capt.* 1/2/50). 1/11/49

CUMBERLAND AND WESTMORLAND

County Cadet Commandant.

⚔Fetherstonhaugh, T., *O.B.E.*, *T.D.*, *Hon. Lt.-Col.* (*A/Lt.-Col.* A.C.F).

Medical Officer (with rank of Lieutenant).

‡Chalmers, R. W. 12/9/45

Lieutenants.

‡Cornthwaite, A. (*A/Maj.* 1/1/50) 3/10/43

‡⚔Rawson, T. (*A/Capt.* 1/12/48) 28/2/44

‡Wharton, J. 1/11/45

‡Taylor, I. 16/11/45

øCarruthers, T. (*A/Maj.* 1/3/51) 4/2/48

Digitized by Google

CUMBERLAND AND WESTMORLAND—*contd.*

Lieutenants—contd.

øSmith, H. 19/5/49

øMorgan, J. (*A/Capt.* 6/5/47) 2/12/49

øFerguson, D. T. R. (*A/Capt.* 4/9/51) 6/12/49

‡Clement, K. (*A/Maj.* 11/8/46) 1/4/50

‡Hetherington, J. (*A/Capt.* 16/3/49) 1/4/50

‡Homer, B. (*A/Capt.* 14/3/49) 1/4/50

‡Holliday, J. E. 1/4/50

‡Black, R. A. 1/4/50

‡Brooks, D. 12/6/51

2nd Lieutenants.

‡Henderson, D. 12/3/45

‡Bowe, A. B. (*A/Capt.* 1/2/50) 27/9/46

‡Carrick, R. (*A/Capt.* 1/2/47) 1/2/47

‡Phillips, D. E. 30/5/49

‡Scott, H. G. 29/7/49

‡Smith, J. G. 31/1/50

‡Watts, N. 8/7/50

‡Skillen, R. 4/8/50

‡Birkett, F. R. 23/4/51

‡Roberts, R. N. 18/5/51

‡Lawson, F. 17/9/51

‡Thompson, L. A. 21/12/51

Attached Officers (serving in the rank of Lieutenant).

⚔Saul, J., *M.C.* (*W.S./Capt. Border R.* (*E.O.*)) (*A/Maj.* 1/12/48) 7/2/47

⚔Fetherstonhaugh, T., *O.B.E.*, *T.D.* (*Hon. Lt.-Col. ret. pay*) (*A/Lt.-Col.* 4/8/48) 4/8/48

Berwick, E. K. (*Capt.* (*T.A. Res.*)) (*A/Capt.* 4/9/51) 13/12/48

Richens, J. (*Lt. Border* (*E.O.*)) (*A/Lt.-Col.* 19/11/49) 19/11/49

DENBIGH and FLINT

County Cadet Commandant.

⚔Davies-Cooke, P. R., *T.D.* (*A/Lt.-Col.*).

Medical Officers (with rank of Lieutenant).

Griffiths, J. A. T. 22/1/45

‡Griffith, J. V. (*A/Maj.* 1/4/45) 13/3/45

Thomas, J. G. 27/3/45

Lieutenants.

‡Kenyon, *The Lord* (*A/Maj.* 28/6/43) 4/8/43

‡Brown, H. L. (*A/Maj.* 1/8/45) 24/5/44

‡Matthews, A. O. (*A/Capt.* 24/9/48) 24/9/44

‡Jenkins, E. (*A/Capt.* 10/5/48) 30/4/45

‡Bennett, H. J. (*A/Lt.-Col.* 1/10/50) 25/5/45

‡Davies, R. C. L. (*A/Maj.* 1/12/46) 7/12/45

‡Owens, W. E. (*A/Capt.* 21/3/49) 21/10/46

‡Whitehead, H. B. P. (*A/Maj.* 1/7/49) 24/6/47

øChard, P., *M.B.E.* (*A/Capt.* 16/9/49) 16/9/49

‡Pearson, W. H. 28/1/50

‡⚔Davies-Cooke, P. R., *T.D.* (*A/Lt.-Col.* 1/3/50) 1/3/50

‡Davies, J. H. (*A/Capt.* 1/1/51) 1/4/50

‡Wilkie, E. (*A/Capt.* 1/7/46) 1/4/50

‡Jones, H. K. (*A/Maj.* 1/9/47) 1/4/50

‡Lloyd, E. 1/4/50

‡Jones, E. 1/4/50

‡Jones, E. 1/4/50

‡Vale, V. G. (*A/Capt.* 7/4/48) 1/4/50

‡Thatcher, J. L. 1/4/50

‡Hatton, A. J. (*A/Capt.* 1/5/50) 1/4/50

‡Morris, E. V. (*A/Capt.* 20/6/48) 1/4/50

‡Jones, P. W. 1/4/50

DENBIGH AND FLINT—*contd.*

Lieutenants—contd.

‡Roberts, P. 25/6/50

‡Hughes, R. A. (*A/Capt.* 1/1/51) 25/6/50

‡⚔Holden, S. J., *D.S.M.* (*A/Capt.* 22/6/49) 26/6/50

øGlover, G. D. 6/7/50

‡Williams, R. E. 28/7/50

‡Hughes, L. S. 22/8/50

øRoberts, H. L. (*A/Capt.* 1/2/51) 25/1/51

‡Spurgin, P. R. D. (*A/Maj.* 14/3/51) 14/3/51

‡Heaton, J. A. H. 14/3/51

øGrey, J. F., *B.A.* (*A/Capt.* 16/8/51) 4/7/51

øLodge, A. W. R. 3/1/52

2nd Lieutenants.

Topping, C. Samuel 25/11/42

Hodgson, F. D. 25/11/42

Russell, J. R. T. 25/11/42

⚔Roberts, E., *O.B.E.* (*W.S./Lt.* 24/4/43) (*A/Capt.* 19/9/49) *t.a.* 12/1/43

Topping, C. Stanislaus 25/2/43

Ellis, J. C. 15/4/43

Williams, J. D. (*W.S./Lt.* 1/5/45) 15/4/43

Smith, H. 4/5/43

⚔Chimes, D. F. 26/8/43

Davies, R. H. 31/1/44

‡Hazzlewood, N. R. (*A/Capt.* 22/9/47) 7/11/44

Jones, R. C. 5/1/45

Thomas, O. B. 21/3/45

Bosher, H. H. 23/5/45

Smith, R. T. 14/7/45

Butler, E. 6/5/46

Roberts-Jones, O. 27/5/46

Thaw S. 31/5/46

Gilliland, D. S. 19/2/47

Smith, A. W. S. 3/6/47

Catherwood, W. F. 24/6/47

Digitized by Google

DENBIGH AND FLINT—*contd.*

2nd Lieutenants—contd.

Jones, R. O. 23/1/48

Dykins, J. 19/5/48

‡Vale, V. R. 19/11/48

‡Simpson, H. (*A/Capt.* 1/4/50) 31/12/48

‡Clarke, D. G. 8/2/49

‡Sear, V. A. 1/4/49

‡Robbins, D. M. 5/4/49

‡Pugh, J. A. (*A/Capt.* 19/8/49) 20/5/49

Wagstaff, D. A. 5/9/49

‡Jones, I. 15/11/49

‡Evans, E. 14/1/50

‡Mills, G. P. (*A/Capt.* 7/8/51) 23/5/50

‡Kelly, I. L. 28/6/50

‡Jones, C. F. 6/7/50

‡Shiers, B 19/7/51

‡Houghton, J. 24/1/52

Attached Officer (serving in the rank of Chaplain, 4th Class).

Samuel, *Rev.* I. G., *B.A.* (*R.A. Ch.D.* (*E.O.*)) 23/3/48

Attached Officers (serving in the rank of Lieutenant.

Burrows, C. V. (*Lt. Paym. R.A.P.C. E.O.*)) (*A/Capt.* 4/7/46) 4/7/46

Breese, C. (*Lt. R.P.C.* (*E.O.*)) (*A/Maj.* 24/8/48) 20/10/47

Manaley, P. E. (*R.W.F.* (*E.O.*)) (*A/Capt.* 1/4/50) 2/6/48

Fetherstonhaugh, D. H. (*Lt. Coldm. G'ds.* (*E.O.*)) (*A/Capt.* 10/6/49) 5/4/49

DERBY.

County Cadet Commandant.

⚔Ridout, D. G. B., *O.B.E., p.s.c. Hon. Col.* (*A/Col.* A.C.F.)

Lieutenants.

‡Gregory, W. (*A/Maj.* 2/7/45) 13/10/43

‡⚔Lucas. P. N. (*A/Capt.* 2/7/45) 7/7/44

‡Haywood, B. (*A/Maj.* 2/4/47) 7/7/44

‡Hobbis, S. (*A/Maj.* 17/1/47) 7/7/44

‡⚔Dodd, J. A. (*A/Maj.* 1/7/43) 15/7/44

‡Kemp, N. S. (*A/Maj.* 30/4/45) 13/8/44

DERBY—*contd.*

Lieutenants—contd.

‡Chamberlain, W. 1/4/45

‡Bower, S. E. (*A/Lt.-Col.* 11/11/48) 18/3/46

øKinder, K. J. (*A/Maj.* 1/4/47) 29/3/46

‡Houseman, J. B. (*A/Maj.* 16/2/48) 2/9/46

‡Pearson, P. (*A/Capt.* 12/2/49) 25/10/46

‡Yorke, J. R. (*A/Maj.* 15/3/46) 25/10/46

‡Moult, G. A. 25/10/46

‡Chattaway, W. H. 19/3/47

‡Holden, E. (*A/Capt.* 6/8/47) 6/8/47

‡Nadin, J. T. (*A/Capt.* 14/3/50) 2/9/47

‡Wragg, C. A. 14/12/47

ø⚔Wicks, D. W. (*A/Capt.* 29/12/47) 29/12/47

‡Bloor, C. H. (*A/Capt.* 21/10/48) 3/4/48

‡Gould, L. 4/4/48

‡Donaldson, G. F. (*A/Maj.* 1/1/45) 1/6/48

‡Stafford, G. W. (*A/Maj.* 1/5/47) 1/6/48

‡Wilde, H. J. (*A/Capt.* 1/9/46) 1/6/48

‡Williams, G. R. (*A/Capt.* 1/7/45) 1/6/48

‡Mayger, A. J. (*A/Capt.* 1/12/47) 1/6/48

‡Linnell, J. (*A/Capt.* 14/11/47) 1/6/48

‡Cooper, K. H. (*A/Capt.* 4/6/47) 5/6/48

‡Howard, R. N. (*A/Capt.* 4/6/47) 5/6/48

‡Sharman, W. H. 18/6/48

‡⚔Westbury, E. A., *D.C.M.*(*A/Maj.* 21/10/48) 16/7/48

‡Haddock, T. 22/8/48

‡Bull, J. A. 30/11/48

‡Nicholl, G. B. (*A/Capt.* 1/5/47) 1/12/48

‡Pickering, G. (*A/Maj.* 1/2/48) 24/12/48

‡Shepherd, C. 6/1/49

‡Stewart, D. (*A/Capt.* 8/2/51) 20/2/49

‡Vause, A. (*A/Capt.* 21/10/48) 29/3/49

‡Margetson, A. (*A/Capt.* 1/9/45) 1/4/49

DERBY—*contd.*

Lieutenants—contd.

‡Taylor, C. 9/6/49

‡Leete, H. D. (*A/Capt.* 30/12/47) 29/6/49

‡Whitaker, J. 12/7/49

‡Julian, H. (*A/Capt.* 21/10/48) 8/9/49

‡Mann, V. K. (*A/Capt.* 1/2/49) 30/12/49

‡Hawksworth, C. A. 1/4/50

‡Rowe, N. J. 1/4/50

‡Lazzari, D. C. S. 1/4/50

‡Chappell, R. 1/4/50

‡Osborne, G. P. 1/4/50

‡Kettle, A. F. 1/4/50

‡Owen, D. A. 1/4/50

øBerresford, J. D. (*A/Maj.* 1/7/50) 29/6/50

‡Lees, W. 19/7/50

øSummers, R. F. (*A/Maj.* 1/9/50) 27/7/50

‡Clifford, R. B. 12/5/51

øSketchley, E. S. 25/5/51

‡Dickenson, J. C. 7/7/51

øCryer, N. B. 5/8/51

2nd Lieutenants.

‡Macaulay, C. A. (*A/Capt.* 1/4/48) 2/10/44

‡Bannister, W. K. (*A/Lt.* 31/11/48) 26/11/48

‡Watts, J. E. (*A/Maj.* 1/1/50) 6/12/48

‡Nelson, L. 1/2/49

‡Thompson, J. N. 25/2/49

‡Bennett, F. W. 23/4/49

‡Lunn, J. 13/5/49

‡Stewart, D. J. 23/5/49

‡Hobdey, L. M. (*A/Lt.* 14/12/50) 7/10/49

Digitized by Google

DERBY—*contd.*

2nd Lieutenants—contd.

‡Haywood, W. I. 26/10/49

‡Patfield, W. A. T. 29/6/50

‡Bowler, L. A. 4/7/50

‡Cutting, R. 5/7/50

‡Thompson, R. B. 5/7/50

‡Benjamin, M. S. J. 9/7/50

‡Trolley, K. H. 20/7/50

‡Elliott, D. C. 8/8/50

‡Hallam, A. 15/11/50

‡Pollitt, A. D. E. 15/11/50

‡Lingard, B. 22/11/50

‡Moore, R. 5/1/51

‡Radford, I. D. 15/2/51

‡Hoon, R. J 25/4/51

‡Miller, P. W. 1/6/51

‡Darby, W. 13/6/51

‡Drury, E. P. 4/7/51

‡Beauchamp, F. W. 18/7/51

‡Tonge, R. 18/7/51

‡Phair, G. W. 18/7/51

‡Cottrell, J. B. 20/7/51

‡Cresswell, J. 6/8/51

Attached Officers (serving in the rank of Lieutenant).

Dunn, G. V. (*Lt. Foresters (E.O.)*) (*A/Capt.* 1/4/49) 1/3/48

⚔Ridout, D. G. B., *O.B.E., p.s.c.* (*W.S./Lt.-Col.* (*hon. Col.*) (*Res. of Off.*)) (*A/Col.* 2/9/49) 1/2/49

⚔Kearsley, E. S., *D.S.O.* (*Hon. Maj.* (*T.A. Res.*)) 2/9/49

DEVON

County Cadet Commandant.

⚔Cowan, D. T., *C.B., C.B.E., D.S.O., M.C., Maj.-Gen.* (*A/Col.* A.C.F.)

Chaplain (4th Class) ranking as Captain.

Royle, *Rev.* E 1/1/50

Medical Officers (with rank of Lieutenant).

‡Acheson, H. M. (*A/Capt.* 1/3/46) 14/11/45

‡Fraser, D. B. (*A/Capt.* 30/9/51) 30/9/51

Lieutenants.

‡Zealley, F., *M.B.E., t.a.* (*A/Lt.-Col.* 3/8/43) 25/11/42

‡Taylor, H. H. (*A/Maj.* 1/11/47) 25/11/42

‡⚔Hartley, C. (*A/Lt.-Col.* 6/7/43) 25/11/42

‡Walker, R. (*A/Capt.* 21/5/51) 25/11/42

‡Sampson, A. C. (*A/Maj.* 3/8/43) 25/11/42

‡Harle, D. (*A/Maj.* 1/10/46) 25/11/42

‡Vigers, S. R. (*A/Maj.* 1/4/47) 25/11/44

‡Zealley, P. L. (*A/Maj.* 6/5/46) 25/11/44

‡Wood, B. D. (*A/Capt.* 1/6/45) 7/3/45

‡Jones, J. R. 30/4/45

‡Beer, E. V. (*A/Capt.* 5/12/47) 28/5/45

‡Sloley, R. J. (*A/Capt.* 7/7/48) 16/11/45

‡Uzzell, H. (*A/Capt.* 1/2/46) 15/3/46

øDavey, C. G. 16/4/46

‡Matthews, L. G. (*A/Capt.* 11/7/47) 11/7/46

‡Coleman, A. T. 1/8/46

‡Braund, H. J. (*A/Capt.* 6/6/48) 20/8/46

‡Bradley, B. H. (*A/Capt.* 1/6/47) 16/11/46

øBartlett, W. E., *M.B.E.* (*A/Capt.* 15/11/51) 30/12/46

‡Naden, P. 20/1/47

‡Stevens, H. L. 26/3/47

‡Martin, H. J. 27/5/47

‡Raymont, A. F. 22/10/47

‡Paterson, J. B. 11/47

‡White, J. G. (*A/Capt.* 14/4/47) 29/11/47

‡Lane, F. M. (*A/Capt.* 24/9/48) 30/11/47

‡Rice, J. F. (*A/Capt.* 1/3/51) 16/1/48

‡Hodson, A. K. 23/1/48

DEVON—*contd.*

Lieutenants—contd.

‡Bartlett, F. J. (*A/Capt.* 1/12/49) 20/3/48

øPreece, H. G. (*A/Capt.* 14/2/49) 22/2/48

‡Battye, T. H., *O.B.E.* (*A/Maj.* 29/4/48) 28/4/48

øSissons, R. S. (*A/Capt.* 1/10/48) 7/6/48

øStone, H. G., *M.B.E., T.D.* (*A/Lt.-Col.* 12/6/48) 11/6/48

øFarwell, A. E. (*A/Lt.-Col.* 27/1/50) 10/7/48

‡Addey, C. R. (*A/Capt.* 1/10/47) 11/8/48

‡Spooner, A. 11/8/48

‡Roche, V. W. (*A/Maj.* 1/12/48) 25/8/48

‡Duke, H. V. 3/11/48

øReynolds, A. J. 24/11/48

øKaye, W. (*A/Capt.* 1/1/52) 24/12/48

øSomers, St. J. H. 14/2/49

‡Levesley, A. V. 18/2/49

øCrookshank, R. F. A. (*A/Lt.-Col.* 14/3/49) 4/3/49

‡Edney, E. J. 2/7/49

‡Baker, F. R. 17/9/49

øDouglass, A. J. 10/10/49

øRobertson, C. B., *C.B., C.B.E., M.C., p.s.c.* (*A/Lt.-Col.* 28/10/49) 28/10/49

‡Embury, M. D. (*A/Capt.* 1/4/51) 14/11/49

‡⚔Weston, S. E. (*A/Maj.* 8/2/50) 8/2/50

‡Davies, R. M. (*A/Maj.* 1/2/51) 20/3/50

‡Briggs, K. A. (*A/Capt.* 1/6/50) 1/4/50

‡Kingham, F. E. 1/4/50

‡Hayes, E. J. 2/4/50

‡Roberts, A. H. 22/4/50

‡Ferguson, O. A. K. (*A/Capt.* 1/2/50) 8/6/50

øHalliday, A. J. B. (*A/Capt.* 1/10/50) 23/9/50

‡Gilbert, J. T. 28/9/50

‡Hamley, W. G. 8/10/50

‡Long, F. 29/11/50

Digitized by Google

DEVON—*contd.*

Lieutenants—contd.

‡Adams, D. R. (*A/Maj.* 21/5/51) 27/3/51
‡Pearce, J. H. 31/3/51
‡Fey, H. J. 1/4/51
‡Durban, H. E. 12/4/51
ø Luscombe, R. H. 22/4/51
ø Wilkinson, W. H. 22/4/51
ø Velvin, W. C. 10/6/51
ø Brooks, W. J. H. 10/6/51
‡Perryman, W. I. R. 17/11/51
‡Seatherton, H. W. 20/11/51
‡Miller, G. P. 22/11/51
ø Goodenough, B. J. 9/12/51
‡V.C. Martin, C. G., *C.B.E.*, *D.S.O.* 9/12/51
ø Hankins, K. M. W. 9/12/51
‡Puleston, J. D. C. (*A/Capt.* 20/2/51) 1/1/52
‡Taylor, W. C. (*A/Maj.* 26/9/47) 1/1/52
‡Hawken, F. P. G. (*A/Capt.* 1/1/45) 1/1/52
‡Wheeler, W. (*A/Maj.* 9/2/48) 1/1/52
‡Tipper, G. 1/1/52
‡Grant, G. (*A/Maj.* 12/4/48) 1/1/52
‡Hurrell, F. W. (*A/Capt.* 1/3/46) 1/1/52
‡Dale, W. B. (*A/Capt.* 11/6/49) 1/1/52
‡Stowers, J. E. 1/1/52
‡Humphreys, E. A. 1/1/52
‡Sargent, H. H. (*A/Capt.* 1/8/49) 1/1/52
‡Baker, A. G. 1/1/52
‡Shobbrook, F. L. 1/1/52
‡Jeffs, A. S. 1/1/52

2nd Lieutenants.

Goldsmith, F. T. 13/11/44
Roberts, I. 26/3/45
‡Richards, *Rev.* F. D. M. (*A/Capt.* 1/11/51) 13/7/45

DEVON—*contd.*

2nd Lieutenants—contd.

‡Williams, E. G. 23/2/48
‡Smith, C. N. S. (*A/Lt.-Col.* 1/1/49) 17/9/48
‡Andrews, R. R. 3/4/49
‡Dendy, P. H. 15/5/49
‡Mann, A. H. 15/5/49
‡Blewett, M. V. 17/7/49
‡Churchward, C. H. 18/9/49
‡Rogers, D. J. 18/9/49
‡Ainley, F. 11/10/49
‡Martin, T. J. 2/11/49
‡Brown, A. J. D. (*A/Capt.* 1/3/51) 5/11/49
‡Evans, W. R. 13/11/49
‡Shuker, E. 13/11/49
‡George, R. P. 13/11/49
‡Baglow, D. L. 19/11/49
‡Godden, W. T. 11/1/50
‡Billett, J. H. C. 8/2/50
‡Tomlin, A. J. 8/2/50
‡Mynne, R. R. (*A/Lt.* 1/6/50) 22/2/50
‡Curtis, B. R. 19/3/50
‡Fletcher, R. J. 27/3/50
‡Bulley, W. J. 29/3/50
‡Rowe, G. C. 27/5/50
‡Richards, T. S. 27/5/50
‡Sutherland, J. B. 4/7/50
‡Russell, J. E. 24/7/50
‡Tuck, R. W. 29/7/50
‡Nelson, F. 23/9/50
‡Morcom, R. N. 9/10/50
‡Gregory, C. T. 11/10/50
‡Whitton, W. H. 19/10/50

DEVON—*contd.*

2nd Lieutenants—contd.

‡Rait, A. C. 15/11/50
‡Pengelly, D. J. 18/1/51
‡Trasler, G. B. 3/3/51
‡Leather, J. E. 3/3/51
‡James, S. M. 11/3/51
‡March, A. J. 11/3/51
‡Harvey, J. H. 11/3/51
‡Burn, A. R. 11/3/51
‡Conway, P. A. 11/3/51
‡Holden, J. E. 11/3/51
‡Talbot, D. M. F. 12/3/51
‡Wicks, J. S. 15/3/51
‡Sharman, R. L. 16/3/51
‡Mitchelmore, C. A. 22/4/51
‡Perryman, W. I. R. 22/4/51
‡Hanlon, F. C. 22/4/51
‡Screech, L. C. E. 22/4/51
‡Holland, R. H. 1/5/51
‡Crimp, J. W. H. 10/6/51
‡Smithson, D. 10/6/51
‡Littlejohns, W. T. V. 10/6/51
‡Brooks, W. E. J. 28/6/51
‡Ford, F. W. 24/10/51
‡Chichester, J. P. 24/10/51
‡Warne, E. T. 6/11/51
‡Hiscox, B. M. 27/11/51

Digitized by Google

DEVON—*contd.*

Attached Officers (serving in the rank of Lieutenant).

Browning, O. J. W. (*Lt. R.A.O.C.* (*E.O.*)) 17/4/47

Downs, L. G. (*Lt. Devon.* (*E.O.*)) 29/4/47

Johnson, B. C. (*Lt. R.E.* (*E.O.*)) (*A/Capt.* 1/6/50) 3/5/47

⚔Bain, G. A., *O.B.E., p.s.c.* (*hon Brig.* (*Res. of Off.*)) (*A/Lt.-Col.* 1/5/48) 28/2/48

Poole, B. A. M. (*Lt. R.E.M.E.* (*E.O.*) (*A/Capt.* 17/3/48) 16/3/4

⚔Cowan, D. T., *C.B., C.B.E., D.S.O., M.C., p.s.c.* (*Maj.-Gen.* (*Res. of Off.*)) (*A/Col.* 16/10/48)

Wilkinson, G. N., *O.B.E.* (*Lt.-Col.* (*ret.*)) (*A/Maj.* 1/12/48) 25/5/48

Bayley, H. G. (*Lt. R.A.* (*E.O.*)) 24/11/48

Attached Officer (serving in the rank of 2nd Lieutenant.)

Smith, I. P. M. (2/*Lt. R.W.K.* (*E.O.*)) 9/6/48

DORSET

County Cadet Commandant.

Jones, J. L., *p.s.c., Hon. Col.* (*A/Lt.-Col. A.C.F.*)

Lieutenants.

‡⚔Linnitt, C. F. (*A/Lt.-Col.* 24/3/47) 25/5/44

‡Honebon, E. J. T. (*A/Maj.* 1/7/45) 25/5/44

‡Charlton, R. (*A/Maj.* 1/1/48) 6/8/44

‡Wild, T. B. (*A/Capt.* 20/5/48) 29/5/46

‡Dunn, T. W. G. (*A/Capt.* 22/3/46) 1/6/46

‡Stewart, A. J. G. 25/7/46

‡Trevett, A. R. E. 6/8/46

‡O'Neill, D. (*A/Capt.* 14/2/45) 14/8/46

‡Crabb, P. J. (*A/Maj.* 15/5/48) 14/9/46

‡Lyman, A. R. B. 16/10/47

‡Godfrey, R. T. (*A/Capt.* 1/5/51) 12/8/48

‡Walker, R. W. C. 5/9/48

‡Rickard, G. J. (*A/Capt.* 15/7/47) 5/11/48

‡Pike, F. K. (*A/Capt.* 20/5/48) 10/12/48

øDean, F. E. (*A/Capt.* 1/3/49) 4/2/49

øSavidge, J. C. M. (*A/Capt.* 26/6/49) 21/4/49

‡Lees, W. J. (*A/Capt.* 20/7/48) 1/4/50

øBaxter, P. D. (*A/Maj.* 11/9/50) 18/6/50

øLomas, J. L. V. (*A/Capt.* 1/5/51) 8/12/50

øFlatt, A. G. 8/12/50

øShaw-Hamilton, R. J. (*A/Capt.* 27/3/51) 27/3/51

‡Castaldini, F. (*A/Capt.* 24/7/51) 24/7/51

‡Ford, W. C. 10/10/51

øRenowden, T. M. 18/11/51

2nd Lieutenants.

‡Ackerman, C. J. (*A/Capt.* 21/11/46) 25/11/42

‡Young, W. L. (*A/Maj.* 15/2/45) 15/2/45

‡Russell, A. T. G. 28/4/47

‡Winters, E. (*A/Capt.* 11/9/50) 23/1/48

DORSET—*contd.*

2nd Lieutenants—contd.

‡Hellier, G. J. 11/3/48

‡Hitchens, C. P. (*A/Lt.* 1/5/49) 29/8/48

‡Munday, D. J. (*A/Lt.* 1/5/49) 13/10/48

‡Ogle, G. (*A/Capt.* 1/8/49) 19/11/48

‡Adams, C. A. (*A/Maj.* 27/1/49) 27/1/49

‡Lock, D. G. 8/7/49

‡Buckby, T. B. 16/2/50

‡Read, G. H. 3/5/50

‡Reynolds, C. H. (*A/Capt.* 1/7/51) 22/10/50

‡Andrews, W. R. 22/10/50

‡Thomas, E. L. 8/12/50

‡Berry, P. 13/1/51

‡Marsh, S. F. 13/5/51

‡Amos, E. 23/5/51

‡Garrett, O. J. 12/7/51

‡Smith, S. C. 21/6/50

‡Gale, J. D. 12/7/51

‡Walsh, H. P. 26/8/51

Attached Officers (serving in the rank of Lieutenant).

Morgan, J. I., *B.Sc.* (*Lt. R. Sigs.* (*E.O.*)) (*A/Capt.* 14/5/47) 14/5/47

Wainwright, J. G. (*Lt.-Col. ex-Ind. Army*) 9/7/47

Maltby, E. L. (*Lt. R.A.* (*E.O.*)) 18/11/47

Jones, J. L., *p.s.c.* (*Hon. Col.* (*Res. of Off.*)) (*A/Lt.-Col.* 17/2/48) 17/2/48

Keys, J. G. I. (*Lt.-Col.* (*ret.*)) (*A/Maj.* 10/4/48) 10/4/48

Dickson, W. N. H. (*Lt. R.A.* (*E.O.*)) 26/11/48

Digitized by Google

DUMBARTON

County Cadet Commandant.

Simpson, G. A. K., *Hon. Lt-Col.* (*A/Lt.-Col.* A.C.F.)

Lieutenants.

‡Roberts, D. A. (*A/Maj.* 1/8/47) 1/10/43

‡Russell, M. C. (*A/Capt.* 21/1/48) 15/5/46

‡Meek, J. D. (*A/Capt.* 1/5/47) 1/5/47

2nd Lieutenants.

‡Macnaughton, I. S. 1/1/46

‡Groves, G. T. (*A/Capt.* 1/5/50) 3/4/47

‡Neil, J. G. 14/5/47

‡Elliott, T. M. (*A/Lt.* 30/7/48) 28/8/47

Murray, J. (*A/Capt.* 18/11/50) 29/10/47

‡Thomson, T. (*A/Lt.* 1/11/49) 22/3/48

‡Laidlaw, G. L. 5/7/48

‡Harley, J. H. (*A/Capt.* 1/5/50) 27/12/48

‡McNab, W. W. (*A/Capt.* 1/5/50) 14/1/49

‡Wallace, J. 9/2/49

‡Ferguson, W. B. 10/2/49

‡Leonard, P. 25/11/49

‡Smith, N. B. 13/12/49

‡McLean, W. M. 12/5/50

‡Ireland, J. 29/6/50

‡Ayre, R. J. 1/7/50

‡Stevenson, W. 15/2/51

Attached Officers (serving in the rank of Lieutenant).

McNab, D. M. (*W.S./Capt. A. & S.H.* (*E.O.*)) (*A/Lt.-Col.* 4/12/47) 27/8/47

⚔Whitelaw, W. S. I., *M.C.* (*Capt.* (*Res. of Off.*)) (*A/Lt.-Col.* 4/12/47) 12/9/47

Simpson, G. A. K., *T.D.* (*Hon. Lt. Col.*, (*T.A. Res.*)) (*A/Lt.-Col* 4/12/47) 16/9/47

Houston, D. Y. (*Lt. A. & S.H.* (*E.O.*)) 28/2/48

⚔Armstrong, W. (*W.S./Capt. H.L.I.* (*E.O.*)) (*A/Capt.* 7/12/48) 11/11/48

Murray, R. S. (*Maj.* (*T.A. Res.*)) 6/1/50

DUMFRIES

County Cadet Commandant.

⚔Crabbe, J. G., *O.B.E.*, *M.C.*, *Maj.* (*A/Col.* A.C.F.)

Lieutenants.

‡Fyfe, R. L. (*A/Capt.* 4/4/51) 8/11/44

‡Creighton, R. R. (*A/Capt.* 4/2/49) 24/10/47

øEaglesham, J. B. (*A/Capt.* 19/12/50) 19/12/50

‡Innes, J. G. 18/6/51

‡Irving, J. 13/7/51

2nd Lieutenants.

‡Dickson, J. (*A/Lt.* 25/11/42) 25/11/42

‡Haining, J. (*A/Lt.* 22/2/50) 5/10/48

‡Irving, A. 5/10/48

‡Sloggoe, A. 18/11/49

‡McCron, T. McC. 13/12/49

‡Vickers, W. 7/6/51

‡Ingram, E. 7/6/51

Attached Officers (serving in the rank of Lieutenant.

⚔Crabbe, J. G., *O.B.E.*, *M.C.* (*Maj. Res. of Off.*) (*A/Col.* 28/9/44) 28/9/44

Cuthbertson, G. (*Lt. R.S.* (*E.O.*)) 30/10/46

DUNDEE, CITY OF

County Cadet Commandant.

⚔Lindquist, W. H. H., *O.B.E.*, *M.C.*, *Hon. Brig.* (*A/Col.* A.C.F.)

Chaplain (4th Class) ranking as Captain.

Oswald, *Rev.* J. [C of S] (*A/Chaplain 3rd Class* 1/8/49) 1/8/49

Lieutenants.

‡Thompson, A. E. (*A/Maj.* 1/11/50) 11/7/46

‡Swanson, F. (*A/Capt.* 9/1/47) 25/12/46

‡Mackenzie, F. G. (*A/Capt.* 1/12/51) 19/11/49

DUNDEE, CITY OF—*contd.*

Lieutenants—contd.

‡Kydd, W. F. R. (*A/Maj.* 8/10/51) 1/4/50

øRothwell, H. J., *M.B.E.* (*A/Lt.-Col.* 26/4/50) 26/4/50

øWhite, A. St. C. 6/7/50

øTimmons, M. (*A/Capt.* 1/1/52) 4/12/50

2nd Lieutenants.

‡Innes, J. McD. (*A/Maj.* 4/5/48) 4/5/48

‡⚔Nimmo, J., *M.M.* 17/2/49

‡Henderson, W. K. 7/6/50

‡McFarlane, G. B. 30/6/50

‡Stephenson, R. C. 30/6/50

‡Douglas, W. 30/6/50

‡Blackley, W. 30/6/50

‡Steward, R. J. 30/6/50

‡Milton, J. McD. 30/6/50

‡Tainsh, N. C. 30/6/50

‡Irvine, D. B. P. 30/6/50

‡Hepburn, D. L. 8/7/50

‡Bain, R. R. 4/12/50

‡Davidson, R. A. 4/12/50

‡Low, J. E. S. 4/12/50

‡Stewart, T. McD. 4/12/50

‡Forsyth, A. M. 14/12/50

‡Dalrymple, J. H. 10/2/51

Attached Officers (serving in the rank of Chaplain 4th Class)

Hussey, *Rev.* C. R., *R.A.Ch.D.*, (*E.O.*) 1/6/49

Barnett, *Rev.* C. C., *R.A. Ch.D.*, *B.D.* [C. of S.] (*Res. of Off.*) 1/7/49

Attached Officers (serving in the rank of Lieutenant.)

Larg, A., *T.D.* (*Capt.* (*T.A. Res.*)) 1/12/45

Mason, A. S. (*Lt.*, *R.A.S.C.* (*E.O.*)) 10/9/48

Digitized by Google

DURHAM

County Cadet Commandant.

Edwards, *Sir* Lawrence, *O.B.E.*, (*A/Col.*)

Chaplains (4th Class) ranking as Captain.

Walton, *Rev.* W. H. 28/11/49

‡Hudson, *Rev.* J. C. 1/2/50

øRowlands, *Rev.* J. L., *B.A.* 1/6/50

‡Maddison, *Rev.* N. 1/6/50

Medical Officer (with rank of Lieutenant).

‡Hughson, S. 21/12/44

Lieutenants.

‡Edwards, *Sir* Lawrence, *O.B.E.* (*A/Col.* 23/11/50) 25/11/42

‡Earl, W. S. (*A/Lt.-Col.* 14/3/47) 1/10/43

‡Jolly, J. L. (*A/Maj.* 20/7/49) 10/10/43

‡⚔Northrop, F. V. (*A/Maj.* 20/7/49) 23/10/43

‡Pletts, R. (*A/Maj.* 1/10/47) 8/12/43

‡⚔Hall, T. M. (*A/Maj.* 1/8/44) 1/1/44

‡Forrester, J. (*A/Maj.* 24/3/44) 24/3/44

‡Hargreaves, J. S. (*A/Capt.* 20/4/45) 24/3/44

‡Stonor, A. (*A/Lt.-Col.* 24/3/44) 24/3/44

‡⚔Scully, J. (*A/Maj.* 1/3/45) 24/3/44

‡Rowland, A. K. (*A/Maj.* 1/5/46) 7/8/44

‡Chapman, D. W. (*A/Maj.* 9/2/44) 10/8/44

‡Higson, J. (*A/Maj.* 1/12/44) 14/8/44

‡Burdon, R. (*A/Maj.* 9/3/48) 15/8/44

‡Cole, C. W. (*A/Capt.* 5/6/50) 15/8/44

‡Morgan, L. T. (*A/Maj.* 1/8/47) 20/8/44

‡⚔Fiddess, J. (*A/Maj.* 1/12/44) 22/8/44

‡⚔Rigg, H. (*A/Capt.* 1/8/47) 9/9/44

‡Soulsby, R. J. (*A/Maj.* 23/7/45) 15/9/44

DURHAM—*contd.*

Lieutenants—contd.

‡Archbold, J. 24/11/44

‡Richardson, W. J. (*A/Capt.* 1/6/48) 21/12/44

‡Middleton, H. G. D. (*A/Lt.-Col.* 15/11/48) 6/2/45

‡⚔Mohon, G. S. S. (*A/Lt.-Col.* 22/11/43) 22/5/45

‡Best, D. G. (*A/Capt.* 1/9/49) 8/9/45

‡Carr, J. H. 27/11/45

‡Robson, W. (*A/Capt.* 2/6/49) 20/1/46

‡⚔King, N. L. (*A/Maj.* 3/7/48) 1/3/46

‡Lamb, R. H. (*A/Lt.-Col.* 1/11/49) 1/3/46

‡Collitt, S. R. (*A/Capt.* 1/8/47) 7/4/46

‡Greenfield, W. B., *M.B.E.* (*A/Maj.* 1/2/50) 1/6/46

‡Hudson, H. (*A/Capt.* 1/9/46) 1/9/46

‡Jackson, J. W. H. (*A/Capt.* 1/6/46) 1/9/46

‡Usher, G. W. (*A/Maj.* 1/5/49) 10/9/46

‡Parkin, R. H. (*A/Capt.* 1/5/49) 12/9/46

‡Thompson, A. 1/10/46

‡King, G. (*A/Capt.* 1/6/49) 28/10/46

‡McBride, J. (*A/Capt.* 10/1/49) 5/11/46

‡Stokoe, K. (*A/Capt.* 1/7/48) 26/11/46

‡Danby, R. 15/1/47

‡Hill, A. (*A/Maj.* 21/1/49) 8/2/47

‡Thompson, A. E. 21/2/47

‡Histon, R. A. (*A/Maj.* 15/1/51) 26/4/47

‡Porteous, J 1/8/47

‡Baines, L. H. (*A/Capt.* 1/1/51) 2/8/47

‡Hunter, H. B. (*A/Capt.* 2/1/51) 3/8/47

‡Muhr, A. V. (*A/Maj.* 1/12/48) 12/9/47

‡Telford, F. (*A/Lt.-Col.* 4/7/47) 31/10/47

‡⚔Iley, R. W., *M.M.* (*A/Maj.* 26/1/47) 3/11/47

DURHAM—*contd.*

Lieutenants—contd.

‡Smith, W. E. 19/12/47

‡Thornburn, T. (*A/Maj.* 21/2/49) 15/4/48

‡Richardson, R. 1/7/48

‡Hunter, K. 22/11/48

‡Pace, R. (*A/Maj.* 10/7/47) 10/1/49

‡Cooley, N. 21/2/49

‡Iley, J. H. 1/3/49

‡Simpson, G. P. (*A/Capt.* 10/11/49) 24/6/49

‡Clark, T. (*A/Capt.* 7/9/50) 22/7/49

‡Warwick, S. W., *G.M.* 15/9/49

‡Hodgson, F. 11/1/50

‡McHugh, L. (*A/Capt.* 10/7/51) 28/1/50

‡Jeffreys, S. (*A/Capt.* 1/12/48) 1/4/50

‡Graham, R. P. (*A/Capt.* 1/1/46) 1/4/50

‡Kelly, M. B. 1/4/50

‡Rowley, W. A. (*A/Capt.* 17/2/47) 1/4/50

‡Farrar, J. (*A/Capt.* 10/1/49) 1/4/50

‡Grady, J. 1/4/50

‡Hedley, A. J. (*A/Capt.* 31/10/48) 1/4/50

‡Thompson, L. 1/4/50

‡Scully, W. 1/4/50

‡Davies, G. W. E. 1/4/50

‡Garner, A. M. 1/6/50

‡Greathead, R. 16/6/50

‡Bennett, W. C. 1/7/50

‡Austin, N. 1/7/50

øRoley, F. A. (*A/Capt.* 14/7/50) 14/7/50

‡Logan, R. B. 13/8/50

Digitized by Google

DURHAM—*contd.*

Lieutenants—contd.

‡Willis, J. 13/9/50

‡Eales, D. G. 1/1/51

‡Erickson, T. E. 1/1/51

‡Wilson, W. 3/1/51

‡Walsh, E. C. 1/3/51

‡Hockey, A. 2/3/51

‡Bolton, S. 27/3/51

‡Roberts, J. K. 1/4/51

øBlenkinsop, K. 10/4/51

‡Pentney, J. A. 20/4/51

‡Smith, L. 20/4/51

‡Sinclair, D. H. 23/6/51

‡Ridley, M. 1/7/51

‡Kendall, E. R. 1/7/51

‡Stoddart, T. (*A/Capt.* 18/12/50) 17/10/51

‡Woodall, T. 17/10/51

‡Dent, A. 17/10/51

‡Patterson, J. E. 17/10/51

2nd Lieutenants.

‡Ward, P. (*A/Lt.-Col.* 4/1/51) 28/11/42

‡Storey, J. W. (*A/Capt.* 27/11/47) 2/12/42

Ensell, A. V. 6/2/43

Newton, G. W. 9/2/43

⚔Anderson, J. E. 10/2/43

Parkinson. R. L. P. 17/2/43

Todd, S. 20/2/43

Maley, G. B. (*W.S./Lt.* 24/8/44) 23/2/43

Littlefield, N. P. 12/3/43

⚔Ensell, E. 19/3/43

⚔Lamari, J. H. 21/3/43

‡Hanratty, C. K. (*A/Lt.-Col.* 7/5/43) 7/5/43

DURHAM—*contd.*

2nd Lieutenants—contd.

⚔Goldsmith, E. W. 8/5/43

⚔Batey, T. M. 20/5/43

Hall, W. C 6/6/43

Nixon, J 7/6/43

⚔Richardson, L. 1/7/43

Ashworth, H. C. 27/8/43

⚔Marsh, H. J. 15/9/43

Mulcahy, W. 1/10/43

‡⚔Brass, E. (*A/Lt.-Col.* 2/3/48) 9/10/43

Davidson, H. 25/10/43

‡Longhorn, P. (*A/Capt.* 1/10/49) 19/11/43

Clennell, J. J. 24/11/43

‡Evans, D. J. (*A/Maj.* 1/9/44) 6/3/44

Simpson, R. A. 14/3/44

‡Slater, W. (*A/Capt.* 2/6/49) 6/4/44

‡Crozier, G. E. (*A/Capt.* 1/1/48) 17/4/44

‡Berriman, A. (*A/Maj.* 1/8/48) 18/4/44

Bromley, J. C. 19/4/44

Cully, A. W. 19/4/44

‡Spain, H. (*A/Maj.* 20/7/49) 19/4/44

Parker, J. 20/4/44

‡Swainson, F. A. (*A/Capt.* 26/6/46) 21/7/44

‡Haswell, H. (*A/Capt.* 1/6/51) 31/1/45

‡Johnson, T. T. (*A/Capt.* 1/9/45) 16/4/45

‡L'Argent Bell, H. A. (*A/Maj.* 26/11/45) 18/5/45

‡Palmer, F. S. (*A/Maj.* 22/9/48) 25/6/45

‡Hurst, G. (*A/Lt.* 14/5/48) 16/7/45

DURHAM—*contd.*

2nd Lieutenants—contd.

‡Coatham, T. R. (*A/Capt.* 26/1/47) 10/8/45

‡Wakefield, T. H. (*A/Capt.* 9/3/48) 10/8/45

‡Errington, J. M. 22/3/46

‡Grenfell, W. H. (*A/Capt.* 18/5/49) 29/4/46

Hall, T. R. 15/5/46

‡McKitterick, G. (*A/Capt.* 1/10/48) 12/6/46

‡Peacock, H. W. (*A/Capt.* 31/8/49) 18/6/46

‡Phillips, T. H. (*A/Lt.* 1/1/48) 5/7/46

Britton, M. L. 18/7/46

Sanderson, J. G. 18/7/46

‡Cameron, A. E. (*A/Maj.* 1/9/49) 21/10/46

‡Chapman, R. G. (*A/Capt.* 1/2/48) 13/1/47

‡Laver, J. G. (*A/Lt.-Col.* 30/9/50) 6/2/47

‡Wake, M. G. (*A/Capt.* 1/6/49) 10/7/47

‡Robinson, C. (*A/Capt.* 1/6/49) 10/7/47

‡Dunn, R. (*A/Capt.* 12/10/50) 10/7/47

‡Cairns, E. F. (*A/Capt.* 12/4/48) 23/7/47

Armstrong, J. 11/9/47

‡Anderson, F. (*A/Lt.* 31/7/48) 12/9/47

‡Wright, J. E. (*A/Lt.* 5/6/50) 30/9/47

‡Percy, W. 18/11/47

‡Mason, A. E. 14/1/48

‡Lenehan, J. F. 12/3/48

‡Cummings, G. W. (*A/Capt.* 30/6/48) 14/3/48

‡Ellis, J. H. 5/4/48

Digitized by Google

DURHAM—*contd.*

2nd Lieutenants—contd.

‡Gutteridge, R. T. (*A/Lt.* 24/10/49) 9/5/48

Smith, E. 24/5/48

‡Goldsmith, J. W. (*A/Capt.* 1/7/48) 5/6/48

‡Blenkinsopp, T. (*A/Capt.* 2/6/49) 9/6/48

‡Waite, A. B. 19/6/48

‡Hope, H. (*A/Capt.* 30/9/50) 25/6/48

‡Foskett, G. G. 28/6/48

‡Lynn, E. 28/6/48

‡Williams, C. M. (*A/Lt.* 1/6/49) 28/6/48

‡Brown, J. J. (*A/Capt.* 22/9/48) 1/7/48

‡McBride, M. (*A/Lt.* 28/2/49) 11/8/48

‡Lytollis, K. (*A/Lt.* 9/6/50) 16/8/48

‡Atkinson, W. T. (*A/Lt.* 10/4/50) 10/10/48

Gillard, W. G. (*A/Maj.* 1/4/50) 13/10/48

‡Bowe, C. 21/10/48

‡Johnson, A. 24/10/48

‡Green, W. H. (*A/Lt.* 5/6/50) 10/11/48

‡Byron, E. 13/11/48

‡Scott, J. W. (*A/Capt.* 1/3/49) 18/11/48

‡Robinson, I. 25/11/48

⚔Stephenson, C., *M.C.* (*W.S./Lt.* 26/11/48) 26/11/48

‡Carr, W. 28/11/48

‡Davison, J. W. 19/12/48

‡Gregory, A. G., *B.Sc.* (*A/Lt.* 8/6/50) 16/2/49

DURHAM—*contd.*

2nd Lieutenants—contd.

‡Todd, V. S. (*A/Lt.* 18/5/49) 21/2/49

‡Thomas, D. A. 22/2/49

‡Duncan, A. 22/2/49

‡Cummings, W. 24/2/49

‡Berriman, R. 2/3/49

‡Brighton, W. D. (*A/Capt.* 1/7/50) 14/3/49

‡Pinkney, J. K. (*A/Capt.* 1/7/50) 15/3/49

‡Longstaff, P. (*A/Lt.* 18/5/49) 16/3/49

‡Brown, W. 17/3/49

‡Walker, W. H. 18/3/49

‡Cumpson, J. E. W. 29/3/49

‡Lisgo, J. 4/4/49

‡Houston, J. E. 17/4/49

‡Rowbottom, R. 21/4/49

Rutherford, H. B. 28/4/49

‡Tiplady, R. (*A/Capt.* 1/7/50) 17/5/49

‡Gordon, D. H. (*A/Maj.* 15/6/50) 27/5/49

‡Cooper, W. 2/6/49

‡Platts, I. 2/6/49

‡Goldsmith, A. 8/6/49

‡Carr, J. G. 30/6/49

‡Brass, J. W. (*A/Capt.* 31/10/50) 5/7/49

‡Hawkins, A. 22/7/49

DURHAM—*contd.*

2nd Lieutenants—contd.

‡Hawkins, W. 22/7/49

‡Lloyd, N. 22/7/49

‡Percy, R. R. 16/8/49

‡Johnson, G. A. (*A/Lt.* 1/7/50) 9/8/49

‡Champley, R. 9/9/49

‡Wilson, J. T. 30/9/49

‡Hedley, N. (*A/Lt.* 31/10/50) 5/10/49

‡Dickinson, A. 29/10/49

‡Keenen, L. 20/10/49

‡Whiteman, R. 17/11/49

‡Hignett, R. (*A/Lt.* 9/6/50) 28/11/49

‡Hewson, W. A. 6/12/49

‡Fenwick, A. 7/12/49

‡Young, L. P. 7/12/49

‡Heelbeck, G. 21/12/49

‡Edwards, H. W. 10/1/50

‡Parkinson, J. W. (*A/Capt.* 7/11/50) 12/1/50

‡Fishwick, T. B. 16/1/50

‡Lowthian, K. 1/2/50

‡Bowey, F. 2/2/50

‡McCabe, A. J. (*A/Capt.* 7/2/50) 7/2/50

‡Gallon, A. 24/4/50

‡Black, M. C. S. B. 1/6/50

Digitized by Google

DURHAM—*contd.*

2nd Lieutenants—contd.

‡Teasdale, E. (*A/Lt.* 30/9/50) 1/6/50

‡Sayer, M. 30/5/50

‡Wallace, W. S. (*A/Capt.* 30/9/50) 9/6/50

‡Sharp, S. M. (*A/Maj.* 4/1/51) 15/6/50

‡Sands, A. 30/6/50

‡Bell, R. 14/7/50

‡Shaughnessy, T. 14/7/50

‡Lowe, G. 14/7/50

‡Luke, T. 14/7/50

‡Clarke, T. D. B. 14/7/50

‡Tempest, R. 14/7/50

‡Peterson, L. G. 14/7/50

‡Heron, A. I. 14/7/50

‡Wilson, J. B. 14/7/50

‡Crawford, W. 14/7/50

‡Irving, J. S. 31/10/50

‡Roberts, G. D. 31/10/50

‡Foster, J. W. 31/10/50

‡Hunter, T. S. 10/4/51

‡Hopper, R. 10/4/51

‡Furber, D. S. 10/4/51

‡Callaghan, J. R. 10/4/51

‡Jordan, W. 10/4/51

‡Coulthard, W. L. 10/4/51

‡Robinson, J. S. 10/4/51

‡Wilson, S. 14/4/51

DURHAM—*contd.*

2nd Lieutenants—contd.

‡Edwards, L. 19/2/51

‡Dickinson, J. 10/4/51

‡Boyd, N. R. S. 10/4/51

‡Banham, G. D. (*A/Capt.* 3/6/51) 3/6/51

‡Taylor, R. 2/7/51

‡Lumley, R. 2/7/51

‡Carr, H. E. 2/7/51

‡Martin, B. J. 2/7/51

‡Banham, N. 2/7/51

‡Foulds, R. A. 2/7/51

‡Ellwood, R. 2/7/51

‡Hare, G. 2/7/51

‡Thompson, J. H. 2/7/51

‡Longstaff, R. T. 2/7/51

‡Dunn, J. 21/9/51

Attached Officer (serving in the rank of Chaplain 4th class.

Hirst, *Rev.* R. (*Chaplain 4th class, R.A. Ch.D.* (*E.O.*)) 1/12/49

Attached Officers (serving in the rank of Lieutenant).

Gilbert, F. A. (*Lt. R. Sigs.* (*E.O.*)) (*A/Capt.* 1/1/50) 25/8/48

Graham, R. E., *T.D.* (*hon. Maj.* (*T.A. Res.*)) (*A/Lt.-Col.* 4/10/49) 4/10/49

Wilson, H. L. (*Lt. D.L.I.* (*E.O.*)) 28/11/49

Attached Officer (serving in the rank of 2nd Lieutenant.)

McGee, J. (2/*Lt. D.L.I.* (*E.O.*)) (*A/Lt.* 1/1/49) 28/5/48

EDINBURGH, CITY OF

County Cadet Commandant.

⚔Law, H. F. d'A. S., *D.S.O.*, *M.C.*, *T.D.*, *Hon. Col.* (*A/Col.* A.C.F.).

Chaplain (4th Class) ranking as Captain.

Bulloch, *Rev.* J. B. P. [C of S] 1/11/49

Medical Officers (with rank of Lieutenant).

‡Ferguson, P. J. K. (*A/Capt.* 28/2/45) 28/2/45

‡Badger, C. W. (*A/Capt.* 3/4/45) 3/4/45

Lieutenants.

‡Lawrie, R. (*A/Lt.-Col.* 3/9/47) 25/11/42

‡⚔Bremner, D. (*A/Maj.* 10/6/48) 12/5/44)

‡Stewart, J. M. (*A/Lt.-Col.* 16/9/48 [4/5/45

‡Martin, W. (*A/Capt.* 7/4/46) 9/10/45

‡Dickson, J. L. 14/5/46

‡Laird, A. R. 8/11/46

⊘Howison, I. S. 15/5/50

‡McLennan, K. H. (*A/Capt.* 7/9/48) 16/5/50

‡Gowans, R. M. 26/5/50

‡Wood, W. John C. 9/8/50

‡Robertson, R. L. 6/3/51

‡Ritchie, A. W. 10/12/51

2nd Lieutenants.

‡Smith, G. H. (*A/Capt.* 15/6/45) 15/6/45

‡Richardson, G. (*A/Lt.* 2/2/50) 9/12/48

‡Taylor, C. G. 2/2/50

‡Large, T. D. C. 12/5/50

‡Thomson, W. J. 31/5/50

‡Ingram, A. L. 9/11/50

‡Thomson, T. 18/12/50

‡Little, G. 8/2/51

‡Nisbett, D. 20/4/51

‡Toner, H. 20/4/51

‡Wood, W. Joseph C. 8/11/51

Attached Officers (serving in the rank of Lieutenant).

⚔Law, H. F. d'A. S., *D.S.O.*, *M.C.*, *T.D.* (*Lt.-Col. hon. Col.* (*T.A. Res.*)) (*A/Col.* 29/1/48) 29/1/48

Millar, H.A.W (*Lt.* (*T.A. Res.*)) 21/11/49

Digitized by Google

ESSEX

County Cadet Commandant.

⚔Dale, R. W., *O.B.E.* (*A/Col.*)

Lieutenants.

‡⚔Dale, R. W., *O.B.E.* (*A/Col.* 1/1/52) 25/11/42

‡Boutell, J. A. (*A/Lt.-Col.* 1/1/49) 25/11/42

‡Lewis, T. H. (*A/Maj.* 21/3/49) 15/10/43

‡⚔Woodvine, A. R. (*A/Capt.* 25/11/42) 1/11/43

‡⚔Shepherd, A. E., *O.B.E.* (*A/Lt.-Col.* 1/10/44) 6/11/43

‡⚔Dunne, J. S. (*A/Maj.* 1/6/45) 16/12/43

‡Hayter, L. P. 25/5/44

‡Williams, F. (*A/Maj.* 7/12/46) 1/7/44

‡Sheridan, F. J. (*A/Capt.* 8/6/44) 5/7/44

‡⚔Downes, D. W. (*A/Maj.* 25/11/42) 25/11/44

‡Barrett, R. C. (*A/Maj.* 1/8/49) 25/11/44

‡⚔Woods, R. D. B. (*A/Lt.-Col.* 5/11/45) 27/2/45

‡⚔Wingham, J. D. E. (*A/Capt.* 25/4/46) 15/7/45

‡Wright, P. A. (*A/Maj.* 1/1/48) 19/11/45

‡Edmonds, W. J. (*A/Maj.* 31/3/49) 1/12/45

‡Gough, J. F. (*A/Capt.* 10/3/47) 1/12/45

‡Putman, R. (*A/Capt.* 14/2/46) 18/3/46

‡Page, E. C. (*A/Capt.* 1/3/48) 5/7/46

‡Savage, A. L. 25/7/46

‡Butler, J. S. 22/8/46

ESSEX—*contd.*

Lieutenants—contd.

‡Saunders, G. D. (*A/Maj.* 30/5/49) 5/9/46

øJessup, H. J. 6/9/46

‡Dyer, J. H. J. (*A/Capt.* 25/10/46) 20/9/46

‡Hayes, W. N. (*A/Capt.* 1/2/47) 29/11/46

‡Smith, W. C. 11/12/46

‡Harris, L. G. (*A/Capt.* 25/7/48) 15/12/46

‡Bonner, L. W. F., *O.B.E.* (*A/Lt.-Col.* 1/12/46) 28/12/46

‡Clarke, T. St. G. L. 29/12/46

øWillis, C. F. (*A/Capt.* 1/2/49) 12/1/47

øAbbott, F. C. (*A/Maj.* 1/12/48) 9/2/47

øMahood, H. A. (*A/Maj.* 26/4/47) 14/3/47

‡Rumble, D. V. (*A/Capt.* 1/8/51) 7/7/47

‡Rose, C. (*A/Capt.* 19/7/47) 19/7/47

‡Price, C. S. T. (*A/Capt.* 1/10/49) 23/7/47

‡Locke, E. C. (*A/Capt.* 28/10/51) 21/8/47

‡Wright, G. A. (*A/Capt.* 1/7/46) 30/8/47

‡Stevens, J. S. 17/11/47

‡Blackwood, D. 21/12/47

‡Bowen, B. J. (*A/Lt.-Col.* 1/9/48) 5/3/48

‡Harvey, K. R. (*A/Capt.* 28/2/50) 12/3/48

‡Parker, A. W. 12/5/48

‡Roythorne, B. H. (*A/Capt.* 12/10/46) 24/9/48

‡Bouchard, R. H. W. (*A/Capt.* 1/12/50) 3/10/48

‡Tilson, H. (*A/Maj.* 1/12/50) 3/10/48

‡Wedley, C. (*A/Maj.* 1/3/49) 6/12/48

ESSEX—*contd.*

Lieutenants—contd.

‡Kett, E. A. (*A/Capt.* 1/12/50) 13/12/48

‡West, S. T. 1/1/49

‡Hempstead, T. G. J. (*A/Capt.* 10/12/50) 1/1/49

‡Baker, C. E. (*A/Capt.* 4/4/51) 2/1/49

øSitch, B. J. 17/5/49

‡Allin, W. P. (*A/Capt.* 1/9/46) 1/7/49

‡Devine, J. G. (*A/Capt.* 1/8/47) 1/7/49

‡Haines, S. E. N. 1/7/49

‡Everitt, A. E. 6/8/49

‡Roots, W. G. 10/8/49

ø⚔Beal, P., *M.C.* (*A/Capt.* 10/11/49) 4/10/49

øWard, A. R. 24/10/49

‡Cook, G. W. 1/11/49

‡Hall, C. R. (*A/Maj.* 1/11/44) 1/1/50

‡Gillman, W. A. (*A/Capt.* 22/6/48) 1/1/50

‡Heppenstall, M. H. (*A/Capt.* 25/4/46) 1/1/50

‡Saxton, C. E. V. (*A/Capt.* 1/12/50) 5/2/50

øLowe, E. C. 5/2/50

‡Macey, R. 23/2/50

‡Kirby, B. (*A/Capt.* 2/1/50) 1/4/50

‡Leggett, F. D. 1/4/50

‡Clarke, W. G. (*A/Maj.* 1/7/46) 1/4/50

‡Perfect, A. H. 1/4/50

Digitized by Google

ESSEX—*contd.*

Lieutenants—contd.

‡Prior, H. V. 30/4/50

‡Doughty, F. A. 1/5/50

ø Sutton, L. A. (*A/Capt.* 3/6/50) 3/5/50

ø Finch, H. G. G. (*A/Capt.* 25/10/50) 3/7/50

ø Craddock, W. R. (*A/Capt.* 10/10/50) 15/9/50

‡Lipert, J., *O.B.E.* (*A/Lt.-Col.* 24/10/49) 19/9/50

‡Ingleby, A. 1/10/50

‡Lammin, A. W. 1/10/50

‡Rayner, C. H. 1/10/50

ø Acutt, C. W. (*A/Capt.* 1/8/51) 31/10/50

ø ⚔ Pouch, H. R. (*A/Maj.* 7/11/50) 7/11/50

‡Lambert, E. D. (*A/Capt.* 1/3/49) 3/12/50

‡Bidmead, P. R. (*A/Capt.* 21/3/49) 10/1/51

ø Butler, R. T. (*A/Capt.* 18/10/51) 10/1/51

ø Mullis, D. G. (*A/Capt.* 16/4/51) 22/1/51

ø Scott, W. 19/2/51

‡ ⚔ Seal, G. W., *M.C.*, *M.M.* (*A/Capt.* 9/12/51) 13/3/51

‡Blakeley, C. R. 14/3/51

‡Mack, F. N. (*A/Capt.* 4/4/51) 4/4/51

‡Saville, W. J. 4/4/51

‡Bennett, D. H. 1/5/51

‡Skitmore, D. J. 3/5/51

ø Long, G. H. 21/5/51

‡Kett, E. P. 24/5/51

‡Disley, J. W. 30/5/51

‡Terry, H. C. (*A/Capt.* 8/3/48) 4/7/51

‡Fox, R. S. 9/7/51

ø Train, F. L. B., *T.D.* (*A/Maj.* 15/7/51) 14/7/51

‡Gailer, H. P. 26/7/51

ESSEX—*contd.*

Lieutenants—contd.

‡Haverson, A. C. W. (*A/Capt.* 1/12/49) 26/9/51

‡Pountney, S. H. 29/9/51

‡English, W. A. (*A/Capt.* 28/10/51) 7/10/51

‡Hooker, W. 28/10/51

‡Clarke, J. 14/11/51

‡Ramsey, T. W. 29/11/51

‡Martin, J. 1/1/52

‡Godbehere, C. H. 20/1/52

‡Hodges, C. H. R. 1/2/52

‡Richardson, P. F. 5/2/52

‡Stephens, H. R. 5/2/52

2nd Lieutenants.

‡Beale, E. A. W. (*A/Capt.* 25/6/45) 11/9/44

‡Bruty, W. A. (*A/Capt.* 11/4/47) 24/12/44

‡Hickson, S. G. 4/4/45

‡Simpson, E. R. (*A/Capt.* 1/1/49) 5/3/46

‡Shearman, J. T. 14/3/49

‡King, D. T. 1/5/49

‡Coe, R. T. 10/6/49

‡Greenhill, O. W. 26/9/49

‡Lawrence, K. J. 4/10/49

‡Solomon, J. 29/1/50

ESSEX—*contd.*

2nd Lieutenants—contd.

‡Dunning, A. C. H. 5/2/50

‡Schwartz, D. 14/5/50

‡Catchpole, J. C. 15/5/50

‡Farren, K. C. 11/6/50

‡Sage, W. E. 11/6/50

‡Ainsworth, L. 11/7/50

‡Watson, D. T. 11/7/50

‡Bishop-Laggett, J. H. 14/9/50

‡Cuthbert, W. W. 23/10/50

‡Taylor, L. C. 1/1/51

‡Phillimore-Clark, R. S. 7/1/51

‡Moeller, S. J. 7/1/51

‡Clark, R. R. 7/1/51

‡McCree, H. G. 8/1/51

‡Davies, G. 23/1/51

‡Tombs, G. W. 23/1/51

‡Allen, D. E. 23/1/51

‡Williams, R. G. 29/1/51

‡Armstrong, F. T. 7/2/51

‡Bailey, T. A. 19/2/51

‡Frost, P. J. 19/2/51

‡Gwinn, G. E. 20/2/51

‡Lester, D. N. R. 12/3/51

‡Piggott, G. J. 21/3/51

Digitized by Google

ESSEX—*contd.*

2nd Lieutenants—contd.

‡Durrant, E. H. 9/4/51

‡Armour, S. C. 9/5/51

‡McGillicuddy, W. E. 9/5/51

‡Gill, R.E. 9/5/51

‡Lowe, J. F. 10/5/51

‡Priest, T. H. 10/5/51

‡Seaton, C. F. 11/5/51

‡Bramble, S. G. 11/5/51

‡Wallis, R. A. W. 19/5/51

‡Crisp, L. H. 23/5/51

‡Walker, R. 23/5/51

‡Martin, P. A. L. 23/5/51

øCallard, J. 28/5/51

‡Noakes, G. T. 28/5/51

‡⚔Davies, D. W., *D.F.M.* 29/5/51

‡Ramsey, C. 17/7/51

‡Hadland, 21/8/51

‡Maker, D. E. L. 8/10/51

Attached Officers (serving in the rank of Lieutenant).

Swinscoe, H. (*Lt. hon. Capt. Essex (E.O.)*) (*A/Maj.* 12/1/47) 28/1/46

Lewis, R. E. (*Lt. Gen. List (E.O.)*) 23/5/47

Semmence, A. L. (*Maj. hon. Lt.-Col. (Res. of Off.)*) (A/*Lt.-Col.* 2/1/50) 1/5/48

Harris, C. F. (*Lt. R.A.C. (E.O.)*) 4/7/49

FIFE

County Cadet Commandant.

Bruce, *Lord* (*A/Lt.-Col.*).

Chaplain (4th Class) ranking as Captain.

Irving, *Rev.* G., *M.A.* [C. of S.] 1/7/49

Lieutenants.

‡Robertson, J. S. (*A/Capt.* 1/5/46) 21/4/44

‡Jardine, T. A. (*A/Capt.* 1/9/45) 21/2/45

‡Graham, G. 23/9/46

‡Bruce, *Lord* (*A/Lt.-Col.* 19/4/51) 4/4/51

2nd Lieutenants.

‡Sime, G. (*A/Lt.* 5/12/48) 19/6/48

‡Roy, W. 19/6/48

‡Bourhill, E. J. A. 11/4/49

‡Steggles, R. W. J. 13/1/50

‡Gray, T. 27/1/50

‡Lyon, H. B. 1/4/50

‡King, R. P. 1/9/50

‡Blyth, M. (*A/Capt.* 12/7/51) 27/5/51

‡Ballantyne, W. H. 28/5/51

GLAMORGAN

County Cadet Commandant.

⚔Evans, I. E., *T.D.* (*A/Col.*).

Chaplain (4th Class) ranking as Captain.

Corney, *Rev.* R. S. 1/12/48

Lieutenants.

‡Stickler, A. W. (*A/Maj.* 1/3/44) 25/11/42

‡⚔Crouch, L. R. (*A/Lt.-Col.* 8/11/43) 25/11/42

‡⚔Smith, A. C. (*A/Maj.* 1/4/45) 25/11/42

‡Williams, C. A. (*A/Lt.-Col.* 1/8/45) 25/11/42

‡Foot, R. H. (*A/Maj.* 1/4/45) 25/11/42

‡Clifton, F. C. (*A/Maj.* 12/4/43) 14/11/43

‡Jones, R. A. (*A/Maj.* 1/2/44) 6/12/43

‡Logan, J. D. (*A/Capt.* 13/11/44) 8/1/44

‡Smith, J. E. (*A/Capt.* 13/11/44) 11/1/44

‡Lennox, A. J. (*A/Lt.-Col.* 9/7/51) 7/2/44

‡Nicholas, D. L. (*A/Capt.* 1/1/44) 2/3/44

‡Williams, W. T. (*A/Maj.* 1/6/45) 24/5/44

‡Edwards, R. L. (*A/Lt.-Col.* 9/7/51) 24/5/44

‡Evans, L. G. (*A/Capt.* 1/6/46) 24/5/44

‡Thomas, W. (*A/Capt.* 17/4/44) 24/5/44

‡⚔Lloyd, T. A. (*A/Maj.* 7/4/45) 25/5/44

‡Lewis, G. T. (*A/Maj.* 5/1/48) 1/9/44

‡Benjamin, J. A. (*A/Maj.* 14/2/46) 17/10/44

‡Baker, W. G. (*A/Lt.-Col.* 9/7/51) 19/12/44

‡⚔Edwards, E. W. (*A/Maj.* 1/2/50) 12/1/45

‡Williams, G. B. (*A/Capt.* 28/5/45) 12/1/45

‡⚔Evans, I. E., *T.D.* (*A/Col.* 1/9/49) 16/1/45

‡Parry, A. E. (*A/Maj.* 9/4/45) 14/2/45

Digitized by Google

GLAMORGAN—*contd.*

Lieutenants—contd.

‡Lofts, S. A. (*A/Lt.-Col.* 9/7/51) 20/2/45

‡⚔Jones, G. A. (*A/Capt.* 1/6/46) 22/3/45

‡Denning, R. V. (*A/Capt.* 1/7/47) 8/5/45

‡⚔Kingdon, P. (*A/Maj.* 1/6/48) 27/5/45

‡Thorn, D. H. (*A/Capt.* 1/11/44) 27/5/45

‡Lewis, W. J. (*A/Capt.* 1/2/45) 14/6/45

‡Jury, H. J. (*A/Capt.* 14/2/46) 5/8/45

‡Farrell, H. F. O. (*A/Capt.* 1/6/45) 21/1/46

‡Payne, E. C. 11/5/46

‡Evans, J. J. (*A/Capt.* 2/7/45) 8/6/46

‡Mountstephens, H. J. *A/Capt.* 2/7/45) 8/6/46

‡Arnold, T. G. 8/6/46

‡Rees, H. E. 8/7/46

‡Price, B. J. 1/10/46

‡Nuth, A. W. J. L. 5/10/46

‡Wilde, W. 5/10/46

‡Prior, T. L. (*A/Capt.* 1/11/48) 4/12/46

‡McNulty, J. (*A/Capt.* 16/6/45) 17/12/46

‡Pannell, E. T. C. (*A/Capt.* 16/6/45) 17/12/46

‡Price, W. J. (*A/Capt.* 14/2/46) 25/12/46

‡Mills, D. T. H. (*A/Capt.* 14/2/46) 5/2/47

‡Wickham, R. 12/5/47

‡Harris, H. A. 27/6/47

‡Bailey, E. S. 27/6/47

‡Brown, F. T. (*A/Maj.* 1/3/47) 9/7/47

‡Heathcoate-Hartop, F. W. *A/Capt.* 11/2/50) 21/11/47

‡Perren, A. J. (*A/Capt.* 4/4/48) 25/12/47

‡Godsall, D. C. M. 25/12/47

‡Roberts, W. D. 25/12/47

GLAMORGAN—*contd.*

Lieutenants—contd.

‡Morris, W. C. (*A/Capt.* 26/6/47) 4/5/48

‡Twigg, R. E. 10/7/48

‡Phipps, T. M. 1/3/49

‡Christopher, W. J. 3/5/49

‡Ridd, A. J. (*A/Capt.* 14/5/46) 1/4/50

‡⚔Gwynne, T. H., *T.D.* (*A/Maj.* 1/4/51) 22/9/50

‡Smith, C. (*A/Capt.* 1/9/51) 1/11/50

‡Woodward, S. F. 1/11/50

øDavies, W. J. (*A/Capt.* 12/2/51) 6/11/50

‡Woodward, I. M. 15/11/50

‡Williams, S. (*A/Capt.* 18/10/49) 15/11/50

‡Bywater, E. C. 21/11/50

‡Speed, M. J. 28/11/50

‡Ryan, M. F. (*A/Capt.* 6/12/48) 20/12/50

‡Pape, H. E. 22/12/50

‡Powell, H. M. 30/1/51

‡Llewellyn, B. W. J. 19/4/51

‡⚔Hodge, J. A., *M.M.* 30/4/51

‡Carter, F. 30/4/51

‡Moore, W. H. 26/6/51

‡Seaton, A. C. 6/7/51

‡Sibley, J. G. 21/7/51

‡Beak, L. 11/9/51

‡Butler, G. E. (*A/Capt.* 25/6/47) 14/11/51

‡Hayman, E. I. (*A/Capt.* 6/12/48) 14/11/51

‡Wells, W. C. 14/11/51

‡Jones, D. E. 1/12/51

‡Lennox, D. R. 19/12/51

‡White, E. J. 4/1/52

‡Williams, W. J. 4/1/52

øStratton, W. W. F. 7/1/52

GLAMORGAN—*contd.*

2nd Lieutenants.

‡Griffiths, J. M. (*A/Capt.* 1/6/47) 25/11/42

‡Harris, M. (*A/Capt.* 18/12/45) 25/11/42

Dodd, J. W. 25/11/42

Hopkins, W. C. C. 14/5/43

Quan, S 12/7/43

⚔Parry, D. J. 13/12/43

‡Badger, A. C. (*A/Capt.* 1/7/46) 7/2/44

‡Richards, W. (*A/Capt.* 23/6/45) 7/2/44

‡Moore, A. J. (*A/Capt.* 1/10/46) 7/8/44

Brown, J. A 11/9/44

‡Smart, E. W. (*A/Capt.* 9/11/44) 9/11/44

Lewis, C. W. 13/11/44

‡Newbury, F. W. (*A/Capt.* 1/5/47) 13/11/44

‡Jones, W. J. (*A/Maj.* 1/3/47) 4/12/44

‡Mudford, R. W. 31/12/44

‡Gay, A. G. (*A/Maj* 1/9/47) 22/2/45

Davies, J. F. 5/4/45

‡Adams, F. N. A. (*A/Lt.* 18/5/48) 9/4/45

‡Emeny, C. H. T. (*A/Maj.* 1/3/47) 9/4/45

‡⚔Clark, F., *M.M.*(*A/Capt.* 1/12/45)

‡Dennett, P. F. 4/6/45

‡Venner, W. J. (*A/Capt.* 1/5/51) 2/7/45

‡Rees, G. T. (*A/Lt.-Col.* 4/12/44) 7/7/49

‡Stone, A. E. (*A/Capt.* 4/1/49) 7/7/45

‡Parry, E. D. (*A/Capt.* 4/3/50) 14/7/45

‡Scott, T. A. (*A/Capt.* 28/7/48) 17/7/45

‡Harris, G. D. 28/11/45

‡Weaver, M. W. (*A/Maj.* 1/5/47) 8/12/45

‡Teague, W. A. V. (*A/Capt.* 22/9/47) 7/1/46

‡Probert, R. C. (*A/Capt.* 1/6/47) 7/1/46

‡Read, J. E. 4/2/46

Digitized by Google

GLAMORGAN—*contd.*

2nd Lieutenants—contd.

Wedlake, C. C. 4/3/46

‡Hill, S. C. 12/4/46

‡Evans, R. E. (*A/Capt.* 1/5/51) 12/7/46

‡Murray, T. J. 3/2/47

‡Holland, W. 19/4/47

‡Richards, R. 13/5/47

‡White, T. J 5/7/47

‡Webb, D. A. (*A/Lt.* 1/3/48) 1/9/47

‡Chambers, T. W. (*A/Capt.* 12/12/49) 5/1/48

‡Haslam, A. W. G. (*A/Lt.* 12/4/49) 5/1/48

‡Horlock, J. 5/1/48

‡Lavis, R. G. (*W.S./Lt.* 5/7/49) 5/1/48

Watts, W. E. R. (*W.S./Lt.* 15/9/49) 15/3/48

‡Pidgeon, H. J. 20/3/48

‡Hatto, F. (*A/Capt.* 25/6/48) 25/3/48

‡Harber W. 1/6/48

‡Pearce, W. T. 7/6/48

‡Perkins, V. T. (*A/Lt.* 4/7/49) 7/6/48

‡Hooper, A. A. F 6/9/48

‡Williams, K. N. (*A/Lt.* 1/2/50) 1/11/48

‡Williams, E. F. C. 6/12/48

‡White, M. 12/1/49

‡Griffiths, A. D. 17/1/49

‡Pearson, R. H 8/2/49

‡Allport, W. J. 11/4/49

‡Arthurs, W. L. P. 13/6/49

‡Bevan, H. 13/6/49

GLAMORGAN—*contd.*

2nd Lieutenants—contd.

‡Kearon, J. A. 13/6/49

‡Griffiths, C 5/9/49

‡Wagstaff, K. 3/10/49

‡Thomas, B. P. 12/12/49

‡Evans, E. G. 12/12/49

‡James, T. H. (*A/Capt.* 12/12/49) 12/12/49

‡Davies, R. L. R. 23/3/50

‡Trow, A. 23/3/50

‡Dowling, E. A. 26/6/50

‡Jones, R. 26/6/50

‡McManus, A. P. 26/6/50

‡Jones, V. J. M. 26/6/50

‡Groves, W. L. 14/8/50

‡Bolt, S. T. 14/8/50

‡Parton, E. F. 6/11/50

‡Wilkins, N. 6/11/50

‡Jones, I. A. 22/1/51

‡Phillips, R. F. C. 9/4/51

‡Owen, E. W. 9/4/51

‡Fellowes, W. H. 12/7/51

Attached Officers (serving in the rank of Lieutenant).

Chattaway, R. A. (*Lt. Welch (E.O.)*) (*A/Capt.* 27/11/47) 28/11/45

Walters, H. D. D. (*Lt. Welch (E.O.)*) 5/1/48

Wakeham, C. (*Lt. Welch (E.O.)*) (*A/Capt.* 5/4/48) 16/2/48

⚔Kitchin, C. F. (*W.S./Capt. R.A.O.C. (E.O.)*) (*A/Capt.* 5/7/48) 5/7/48

Llewellyn, M. R. G. (*Capt. (Res. of Off.)*) (*A/Maj.* 1/2/50) 1/2/50

GLASGOW, CITY OF

County Cadet Commandant.

⚔Robertson, J. W., *O.B.E., D.C.M.* (*A/Col.*).

Chaplains (4th Class) ranking as Captains.

Cairns, *Rev.* R. S. [C of S] 1/9/48

Lynch, *Rev.* C. [R.C.] 1/7/49

‡Ross, *Rev.* R. D. 1/7/50

Medical Officer (with rank of Lieutenant).

‡Sluglett, M. (*A/Capt.* 1/7/45) 1/2/45

Lieutenants.

‡Gibson, W. D., *M.B.E.* (*A/Maj.* 1/2/43) 25/11/42

‡Manson, N. McL. (*A/Maj.* 1/10/48) 25/11/42

‡Boyes, A. (*A/Maj.* 1/4/47) 20/9/43

‡Winslow, R. P. (*A/Capt.* 1/2/43) 4/3/44

‡Coltart, J. D., *M.B.E.* (*A/Maj.* 17/3/47) 12/4/44

‡Noble, S. (*A/Capt.* 9/6/47) 25/5/44

‡Blint, L., *M.B.E.* (*A/Maj.* 9/6/47) 25/5/44

‡Saunders, A. B. J. (*A/Capt.* 1/2/43) 25/5/44

‡Sloan, D. C. (*A/Capt.* 1/2/43) 25/5/44

‡Paul, R. R. McC. 25/5/44

‡⚔Brown A., L. (*A/Maj.* 1/3/45) 29/12/44

‡Wood, A. (*A/Capt.* 1/7/44) 29/12/44

‡Short, W. (*A/Capt.* 17/1/49) 4/2/45

‡Lucy, R. J. 10/3/45

‡Nixon, W. (*A/Maj.* 1/8/47) 10/3/45

‡⚔Muir, H. 1/6/49

‡McMillan, A. J. McC. 28/6/45

‡Weir, G. B. T. 6/12/45

‡Gibbs, G. (*A/Maj.* 1/1/49) 10/4/46

‡Ramsay, J. 10/4/46

‡Saunders, T. (*A/Capt.* 1/10/47) 30/11/46

‡McEwan, A. (*A/Capt.* 4/6/46) 30/11/46

⚔McFarlan, A. M. L., *M.C.* 1/1/47

Digitized by Google

GLASGOW, CITY OF—*contd.*

Lieutenants—contd.

‡Brown, H. B. (*A/Maj.* 27/8/45) 27/2/47
⊗Galloway, J., *T.D.* 3/11/47
‡Tennant, P. 10/4/48
⊗⚔Allan, R. R. 4/5/48
⊗Lightbody, G. A. 24/6/48
⊗Brown, K. L. 24/6/48
‡McGuire, J. W. 12/11/48
⊗⚔Smith, A. G., *M.B.E.*, *M.M.* 22/11/48
⊗Russell, R. J. 1/12/48
‡Corrigan, J. 26/2/49
⊗⚔Robertson, J. W., *O.B.E.*, *D.C.M.* (*A/Col.* 1/3/49) 1/3/49
‡Caldwell, D. 20/5/49
‡Scott, M. M. 19/6/49
‡Alexander, J. W. (*A/Capt.* 1/2/50) 1/4/50
⊗Scott, T. McN. 16/5/50
⊗Sinclair, A. 26/10/51
⊗Brown, R. S. 26/10/51
‡Macarthur, D. 1/11/51

2nd Lieutenants.

Hart, E. R. 28/10/43
⚔Orr, A. W. 1/7/44
⚔Ramsay, D. M., *M.C.* (*W.S./Lt.* 22/5/46) 22/11/44
‡Daniels, R. H. J. 1/2/45
Spy, W. M. (*W.S./Lt.* 30/11/46) 31/5/45
Cartwright, R. 16/4/47
Stevenson, G. 24/4/47
‡McGibbon, A. G. 18/11/47
‡McQuiston, H. P. (*W.S./Lt.* 30/9/49) 20/11/47
‡Noxin, A. U. (*A/Capt.* 1/10/49) 28/1/48
‡McClure, O. 25/2/48
‡Leishman, T. 25/2/48
‡White, D. 4/3/48

GLASGOW, CITY OF—*contd.*

2nd Lieutenants—contd.

‡Rayer, W. 4/5/48
‡Sweetman, R. (*W.S./Lt.* 24/12/49) 24/6/48
‡Graham, D. R. 30/9/48
‡Leid, A. 13/4/49
‡Campbell, N. 30/4/49
‡Jamieson, J., McK. 30/4/49
‡Spellacy, J. D. 30/4/49
‡Ferry, W. McK. 6/6/49
‡McKernan, J. 22/6/49
‡Fulton, A. 18/11/49
‡Johnstone, W. 18/11/49
‡Mottram, W. R. 16/12/49
‡Wall, R. G. S. 18/4/50
‡McNee, W. B. 31/5/50
‡Sangster, G. W. F 25/10/50
‡Nixon, J. U. 28/2/51
‡Levick, J. B. 3/4/51
‡Rowan, W. J. C. 15/4/51
‡Wright, A. J. 1/8/51
‡McHardy, J. E. 1/8/51
‡McPherson, J. 1/8/51
‡Carr, J. 3/8/51
‡McGeachin, J. S. G. 15/8/51
‡Levi, S. 3/10/51
‡Hossack, J. C. 5/11/51

Attached Officers (serving in the rank of Lieutenant.)

Montgomery, S. (*Lt. R.A.C.* (*E.O.*)) 30/1/47
French, R. A., *T.D.* (*Hon. Maj.* (*T.A. Res.*)) 3/7/47
⚔Killin, R. (*W.S./Capt. H.L.I.* (*E.O.*)) 3/7/47
Grant, A. J. R. (*W.S./Capt. A.& S.H.* (*E.O.*)) (*A/Maj.* 2/3/51) 27/11/49

GLOUCESTER

County Cadet Commandant.

Vickers, W. G. H., *C.B.*, *O.B.E.*, *Lt.-Gen.* (*A/Col.* A.C.F.)

Chaplains (4th Class) ranking as Captains.

White, *Rev.* T. A. 30/8/49
‡Eldridge, *Rev.* E. J. M. 28/2/50

Medical Officer.
(With rank of Lieutenant.)

‡Beaton, J. H., *M.B.* (*A/Capt.* 7/7/51) 24/4/50

Lieutenants.

‡⚔Flexen, E. W. (*A/Maj.* 21/8/50) 30/11/43
‡Cooper, J. (*A/Capt.* 15/2/44) 22/1/44
‡Moon, A. G. W. (*A/Maj.* 1/1/45) 1/3/45
‡Kirby, R. H. (*A/Maj.* 1/4/46) 17/5/45
‡Holloway, R. J. (*A/Capt.* 1/10/46) 27/10/45
‡Haig, W. S. (*A/Capt.* 24/5/45) 1/11/45
‡Sparks, H. T. (*A/Maj.* 1/4/51) 20/12/45
‡Hitchings, C. W. (*A/Capt.* 1/6/47) 1/1/46
‡Head, A. A. (*A/Maj.* 1/5/47) 1/2/46
‡Bass, E. E. (*A/Capt.* 16/8/51) 20/1/47
‡Lawrence, F. A. 12/5/47
‡Farrall, K. F. (*A/Maj.* 1/9/47) 31/7/47
‡Priddy, W. T. C. 1/5/48
‡Williams, W. F. (*A/Capt.* 13/11/48) 8/10/48
‡Pochon, H. R. (*A/Capt.* 1/5/49) 14/12/48
‡Moseley, C. G. (*A/Capt.* 17/1/52) 19/3/49
‡⚔Scull, L. V., *M.M.* (*A/Capt.* 25/8/49 1/4/49
‡Immins 29/4/49
‡Redstone, T. J. (*A/Capt.* 25/8/49) 10/8/49
‡Harvey, C. A. (*A/Capt.* 25/8/49) 16/8/49
‡Bartlett, K. W. J. 27/8/49
‡Galpin, C. E. (*A/Capt.* 14/8/49) 24/9/49
‡⚔Mathias, L. W. H., *D.S.O.* (*A/Maj.* 11/10/49) 11/10/49
‡Bayliss, N. L. W. 26/11/49

Digitized by Google

GLOUCESTER—*contd.*

Lieutenants.—contd.

‡Malloy, E. T. 6/2/50

‡Cox, H. F. (*A/Maj.* 5/3/50) 5/3/50

‡Ring, K. 1/4/50

‡Lane, G. J. (*A/Capt.* 9/7/49) 1/4/50

‡Shortman, J. E. (*A/Capt.* 1/9/51) 5/5/50

‡Hitchings, S. S. 8/5/50

‡Browne, H. B. 8/5/50

‡Down, W. J. 9/5/50

‡Milson, R. R. 10/5/50

‡Balson, S. 10/5/50

‡Heal, H. F. (*A/Capt.* 21/10/50) 10/5/50

‡Jones, L. L. 10/5/50

‡Brown, W. J. 19/5/50

øGriffiths, F. A. R. 24/5/50

‡Bradshaw, R. P. 30/5/50

‡Nicholls, C. H. C. 12/6/50

‡Wellington, W. J. 16/6/50

‡Jackson, J. 19/7/50

‡Stacey, A. J. (*A/Lt.-Col.* 16/7/48) 31/7/50

‡Purvis, R. (*A/Capt.* 1/1/51) 31/7/50

‡Devenish-Meares, B. J. (*A/Maj.* 1/9/50) 1/9/50

‡Adams, N. (*A/Capt.* 1/11/47) 2/10/50

‡Parkes, G. T. (*A/Capt.* 1/3/48) 9/10/50

‡Crook, A. S. (*A/Capt.* 1/5/48) 10/10/50

‡Whitfield, A. H. B. (*A/Capt.* 12/2/49) 11/10/50

‡Thomson, G. R. H. (*A/Capt.* 1/7/48) 12/10/50

‡Dunster, E. C. (*A/Capt.* 12/7/48) 24/10/50

‡Amos, L. G. 9/11/50

‡Akers-Perry, E. (*A/Capt.* 1/6/51) 11/11/50

‡Hollisey, W. R. 21/11/50

‡Rabin, M. H. (*A/Maj.* 1/11/49) 6/2/51

GLOUCESTER—*contd.*

Lieutenants—contd.

‡Etherton, E. C. 16/2/51

‡Sanders, K. J. 16/2/51

‡Harvey. A. H. 1/3/51

‡Smith, R. 10/3/51

‡Phillips, E. 10/3/51

‡Bailey, A. A. 1/4/51

øTrevett, L. E. 1/4/51

‡Turner, C. M. J. (*A/Capt.* 12/7/48) 9/4/51

øJones, J. O. P. (*A/Maj.* 13/4/51) 13/4/51

‡Vincent, D. E. F. 14/4/51

‡Martin, R. H. J. B. 5/5/51

‡Vickery, R. A. (*A/Capt.* 29/1/48) 11/5/51

‡Neve, A. O. (*A/Capt.* 6/6/51) 6/6/51

‡Yorke, A. J. 9/7/51

‡Skene, J. V. 1/8/51

‡Elsmore, C. J. 2/8/51

‡Peel, G. 17/8/51

‡Walter, F. W. (*A/Capt.* 14/11/51) 17/8/51

‡Ludlow, J. A. C. 21/9/51

‡Courtney, I. A. 15/10/51

øAdams, K. G. P. 18/10/51

‡Gardiner, *Rev.* S. 20/11/51

‡⚔Westlake, H. W. G., *M.C.* (*A/Capt.* 1/9/47) 9/1/52

‡Farr, F. E. 9/1/52

2nd Lieutenants.

Franklin, T. H 25/11/42

Hockbridge, J. F. (*W.S./Lt.* 8/1/44) (*A/Capt.* 21/8/50) 25/11/42

‡Wright, F. S. M. 1/4/44

Northcliffe, C. R. 28/7/44

‡Tarplee, S. 21/11/44

Roles, F. J. 28/1/45

‡Edwards, R., *O.B.E.* (*A/Capt.* 16/5/45) 27/4/45

GLOUCESTER—*contd.*

2nd Lieutenants—contd.

‡England, R. A. 13/9/45

Jarrett, W. P. 13/9/45

‡Newman, D. E. (*A/Capt.* 1/5/51) 12/9/46

‡Brasington, G. M. (*A/Capt.* 4/3/49) 27/9/46

‡Hodges, F. G. (*A/Lt.* 26/5/50) 5/11/46

‡Homer, A. (*A/Capt.* 1/3/47) 5/11/46

‡Pates, E. F. 21/1/47

‡Wood, G. J. 25/1/47

‡Watkins, F. O. (*A/Capt.* 17/9/48) 28/7/47

‡Wilson, F. J. 28/8/47

Dawson, H. W. 30/10/47

Horsfall, F. 2/12/47

Wilson, H. G. 4/12/47

‡Whiting, N. F. (*A/Maj.* 1/5/51) 16/2/48

‡Golder, J. B. (*A/Capt.* 8/11/51) 5/5/48

‡Golder, R. G. (*A/Capt.* 8/11/51) 5/5/48

‡Peaster, D. T. 9/10/48

‡Blake, R. A. (*A/Capt.* 22/8/50) 18/2/49

‡Boucher, F. T. P. 8/3/49

‡Williams, W. T. 8/3/49

‡Bird, A. (*A/Lt.* 5/5/51) 8/6/49

‡Baker, F. E. W. (*A/Lt.* 5/5/51) 6/7/49

‡Coleman, R. E. (*A/Lt.* 1/4/51) 8/7/49

‡Jarratt, T. F. (*A/Lt.* 22/8/50) 17/7/49

‡Burrows, R. E. 11/9/49

‡Rudge, D. M. 11/2/50

‡Hucklebridge, J. F. G. 21/3/50

‡Bartlett, F. J. J. (*A/Lt.* 24/4/51) 23/3/50

‡Sampson, E. J. (*A/Capt.* 1/9/50) 31/3/50

‡Good, J. W. 28/4/50

‡Stokes, T. J. 7/6/50

Digitized by Google

GLOUCESTER—*contd.*

2nd Lieutenants—contd.

Stephen, I. T. 21/6/50

‡Ogille, J. M. 4/7/50

‡Hale, K. 22/7/50

‡Holliday, R. J. 22/7/50

‡Legg, A. A. 28/8/50

‡Critchley, H. W. 1/9/50

‡Wilce, S. E. 1/9/50

‡Booth, K. W. 10/10/50

‡Williamson, W. H. 11/10/50

‡Evans, R. A. G. 3/11/50

‡Chappell, A. J. 10/11/50

‡Walsh, D. M. 16/1/50

‡Boyd, W. J. 5/2/51

‡Smith, K. W. 12/2/51

‡Chamberlain, A. J. 28/2/51

‡McLaughlan, J. 7/3/51

‡Baddeley, A. R. 24/5/51

‡Reynolds, L. A. 24/5/51

‡Hayward, M. W. 17/9/51

‡Jones, C. D. 12/11/51

Attached Officers (serving in the rank of Lieutenant).

Vickers, W. C. H., *C.B., O.B.E., D.L.* (*Lt.-Gen., late Ind. Arm.y*) (*A/Col.* 1/4/46) 1/4/46

Smith, W. T. H. (*Lt. Res. of Off.*) (*A/Capt.* 1/4/49) 13/5/46

⚔Ames, E. R. C., *M.B.E., T.D. y.** (*Col. T.A. Res.*) 6/11/47

Horwood, D. W. (*Lt. Som. L.I.* (*E.O.*)) (*A/Capt.* 10/1/49) 18/12/47

Tanner, A. T. J. (*Lt. R.P.C.* (*E.O.*)) (*A/Capt.* 20/1/48) 20/12/47

Watson, A. G. (*W.S./Capt. R.P.C.* (*E.O.*)) 3/10/48

Hodges, C. E. J. (*Lt. R.E.M.E.* (*E.O.*)) (*A/Capt.* 18/2/49) 29/11/48

Green, A. K. (*Lt. Som. L.I.* (*E.O.*)) 26/1/49

Flexan, P. M. J. (*2/Lt. R.A.C.* (*E.O.*)) (*A/Capt.* 12/7/50) 30/5/49

Gardiner, H. E. (*Lt. R.U.R.* (*E.O.*)) (*A/Capt.* 17/11/49) 18/10/49

⚔Coldstream, G. A. P., *D.S.O.* (*Hon. Brig.* (*Res. of Off.*)) (*A/Lt.-Col.* 24/2/50) 24/2/50

HAMPSHIRE AND THE ISLE OF WIGHT

County Cadet Commandant.

⚔Fraser, F. H., *D.S.O., M.C., Hon. Brig.* (*A/Col.* A.C.F.)

Chaplain (4th Class) ranking as Captain.

Spearman, *Rev.* J. R. 1/12/48

Lieutenants.

‡Grinyer, C. L. (*A/Maj.* 21/6/48) 1/9/43

‡⚔Hodkin, G. J. R. 1/12/43

‡⚔Holmes, G. E. (*A/Lt.-Col.* 1/1/48) 1/12/43

‡James, J. W. (*A/Capt.* 1/1/49) 1/12/43

‡Davies, P. M. (*A/Maj.* 6/5/44) 1/12/43

‡Salter, C. O. 1/12/43

‡Silk, C. B. (*A/Capt.* 6/1/44) 1/4/44

‡Runyard, A. C. B. (*A/Capt.* 21/2/45) 21/4/44

Carroll, J. C. (*A/Maj.* 1/6/44) 21/4/44

‡Holford, E. W. (*A/Maj.* 8/11/48) 25/5/44

‡Lowe, L. H. (*A/Capt.* 27/6/45) 26/5/44

‡Mould, J. (*A/Capt.* 30/10/44) 26/5/44

‡Bates, V. H. (*A/Capt.* 15/5/46) 7/10/44

‡⚔Lane, R. C. F. (*A/Maj.* 5/3/49) 14/10/44

‡Syme, R. (*A/Maj.* 1/11/43) 1/11/44

‡Kerwood, P. J. (*A/Capt.* 17/4/45) 1/11 44

‡Spurway, F. E. 1/11/44

‡Oaksford, F. C. (*A/Capt.* 1/12/46) 1/12/45

‡Browning, S. G. 1/4/45

‡⚔Lamming, H., *M.B.E., M.M* (*A/Maj.* 11/5/45) 11/5/45

‡Beck, C. A. (*A/Capt.* 15/5/48) 4/6/45

‡⚔Miller, D. O. d'E., *M.C.* (*A/Lt.-Col.* 1/8/45) 1/8/45

‡Heath, C. W. H. (*A/Capt.* 21/9/49) 8/9/45

HAMPSHIRE AND THE ISLE OF WIGHT—*contd.*

Lieutenants—contd.

‡Jeffery, W. C. (*A/Capt.* 30/9/47) 23/9/45

‡Croft, G. T. W. (*A/Capt.* 25/11/49) 26/10/45

‡Lavender, V. J. (*A/Capt.* 25/10/45) 26/10/45

‡Paddington, R. (*A/Maj.* 18/4/51) 13/11/45

‡Freeman, G. C. F. 1/1/46

‡Tee, L. C. (*A/Maj.* 23/6/47) 2/2/46

‡Venn, D. H. (*A/Capt.* 2/5/49) 6/2/46

‡Wills, H. A. 18/7/46

‡Kingham, A. S. 23/8/46

‡Nobes, S. G. (*A/Capt.* 1/5/48) 16/11/46

‡Seal, S. H. E. (*A/Capt.* 1/5/47) 1/1/47

‡Clift, J. B. (*A/Capt.* 10/6/49) 1/1/47

‡McLarney, H. (*A/Capt.* 16/1/48) 13/2/47

‡Woodland, R. W. (*A/Capt.* 1/5/47) 4/9/47

‡Hutchings-Lawrie, A. (*A/Capt.* 23/1/47) 17/9/47

‡Collis, V. H. (*A/Capt.* 5/7/49) 20/3/48

‡Webb, T. C. L. 14/9/48

‡Packer, E. (*A/Capt.* 1/9/50) 1/10/48

‡Brown, C. G. 1/10/48

‡Walmsley, D. P. (*A/Capt.* 12/12/49) 1/10/48

‡Mack, J. D. (*A/Capt.* 23/7/51) 1/11/48

‡Bromley, F. 13/7/49

‡Johnson, A. J. C. (*A/Capt.* 15/3/51) 25/11/49

‡Thomas, N. R. (*A/Capt.* 15/2/51) 1/4/50

‡Betteridge, G. P. (*A/Capt.* 20/9/49) 1/6/50

øSheppard, R. G. B. A. 7/6/50

‡Shoulders, G. (*A/Capt.* 5/11/47) 20/6/50

øJones, E. E. H. 29/6/50

‡Banyon, J. W. 4/8/50

Digitized by Google

HAMPSHIRE AND THE ISLE OF WIGHT—*contd.*

Lieutenants—contd.

‡Buick, R. A. C. 4/8/50

Simpson, J. R. P., *T.D.* (*A/Maj.* 7/11/50) 17/10/50

øPattie, D. G. 3/1/51

øVachon, G. A. R. 12/2/51

øMorris, W. E. L. 8/3/51

øMcAllen, G. E. C. 8/3/51

øAylward, G 18/3/51

øSpens, P. A. W. 28/3/51

øWhite, D. W. (*A/Lt.-Col.* 3/8/51) 23/5/51

‡Hyland, W. L. 1/6/51

‡⚔Dodkins, J. W., *M.M.* (*A/Capt.* 1/3/48) 1/6/51

‡Brown, R. E. R. 11/7/51

øWallace, L. M., *B.A.* 29/7/51

‡Lupton, D. G. 3/8/51

øGillett, F. W. 10/10/51

øFisher, E. W. 17/10/51

øBolt, J. B. 31/10/51

‡Farwell, C. 2/12/51

‡Cooper, *Rev.* S. F. 9/1/52

2nd Lieutenants.

Hawkins, R. C. (*W.S./Lt.* 25/11/42) 25/11/42

Mann, H. L. (*W.S./Lt.* 1/1/44) 26/11/42

Sutcliffe, W. H. 25/11/42

⚔Stone, W. H. (*W.S./Lt.* 1/3/44) 25/11/42

Wiles, L. J. 25/11/42

‡Hunt, E. A. (*A/Capt.* 12/3/45) 1/4/43

‡Neville, F. 28/6/43

‡Batson, D. T. (*A/Lt.* 1/2/44) 4/8/43

‡Mabey, A. R. B. (*A/Capt.* 22/7/44) 27/10/43

‡Groves, W. L. G. (*A/Lt.* 8/7/44) 5/11/43

‡Tucker, J. B. (*A/Capt.* 11/6/48) 1/12/43

‡Smith, R. H. 14/6/44

‡⚔Long, V. R. (*A/Maj.* 29/6/49) 18/7/44

‡Kempster, H. E. (*A/Lt.* 21/3/46) 18/12/44

HAMPSHIRE AND THE ISLE OF WIGHT—*contd.*

2nd Lieutenants—contd.

‡Anderson, A. W. (*A/Capt.* 12/5/48) 5/2/45

‡Course, A. G. (*A/Maj.* 12/5/48) 5/2/45

‡Maidment, W. R. (*A/Capt.* 12/5/48) 5/2/45

‡Venn, W. (*A/Maj.* 1/10/51) 5/2/45

‡Sweet, A. 22/2/45

‡May, A. J. (*A/Maj.* 1/10/51) 5/5/45

‡Butcher, W. G. (*A/Lt.* 12/2/46) 5/5/45

‡Groves, D. M. N. (*A/Lt.* 2/7/46) 16/7/45

‡Drake, J. H. F. /8/46

‡Hopper, B. G. 13/3/46

‡Poole, G. E. (*A/Capt.* 1/10/46) 15/3/46

‡Hayles, A. A. 24/4/46

‡Smith, G. S. 28/5/46

‡Downer, W. G. (*A/Capt.* 10/2/49) 6/6/46

‡Sapsard, T. J. (*A/Maj.* 1/10/50) 27/6/46

‡Willoughby, R. H. 27/6/46

Barnes, P. W. 17/9/46

‡Hall, C. W. (*A/Capt.* 20/1/51) 17/9/46

‡Whittingham, F. H. (*A/Lt.-Col.* 1/6/47) 8/10/46

‡Thomas, J. (*A/Maj.* 1/11/49) 15/10/46

‡Stubbington, L. S. (*A/Capt.* 12/5/48) 8/11/46

‡Taylor, J. A. 5/12/46

Noyce, R. G. E. (*A/Lt.* 18/2/47) 18/2/47

‡Cooke, S. A. (*A/Capt.* 26/8/47) 26/2/47

‡Feakins, E. W. H. (*A/Capt.* 29/3/50) 26/2/47

‡Arnold, F. W. G. (*A/Lt.* 17/11/47) 3/3/47

‡Tipper, K. A. (*A/Lt.* 1/7/48) 3/3/47

Tucker, F. J. 10/3/47

‡Conway, W. G. D. (*A/Maj.* 1/10/48) 18/3/47

‡Prall, W. J. 6/5/47

‡Young, L. C. 20/5/47

‡Batty, G. C. (*A/Capt.* 1/9/51) 26/6/47

‡Pickworth, T. J. (*A/Capt.* 29/2/48) 14/7/47

‡Hatherley, G. P. W. (*A/Lt.* 1/2/50) 16/7/47

Hadfield, J. 19/12/47

‡Moore, K. 30/12/47

HAMPSHIRE AND THE ISLE OF WIGHT—*contd.*

2nd Lieutenants—contd.

‡Preston, C. A. (*A/Capt.* 1/6/49) 10/2/48

‡Holdway T. R. A. 18/2/48

‡Saunders, T. F. (*A/Lt.* 6/5/49) 5/3/48

‡Barnard, W. J. W. (*A/Capt.* 23/10/50) 27/4/48

‡Percy, W. H. 17/5/48

‡Reading, R. W. (*A/Lt.* 21/5/49) 21/5/48

‡Morant, W. E. (*A/Lt.* 23/10/50) 28/5/48

‡Shepherd, G. J. A. 21/6/48

‡Gilbert, A. D. (*A/Lt.* 1/11/49) 30/11/48

‡Chapman, J. A. (*A/Lt.* 23/10/50) 9/12/48

‡Hayward, D. (*A/Lt.* 1/4/51) 9/12/48

‡Foster, J. L. 30/12/48

‡Lamb, D. W. A. (*A/Capt.* 1/3/49) 31/1/49

‡Lyle, T. C. A. 1/3/49

‡Stevens, H. W. R. 19/3/49

‡Dyke, P. C. 21/4/49

‡Cradick, C. E. (*A/Lt.* 2/11/49) 3/5/49

‡Hanley, P. J. 20/5/49

‡Crosby, J. W. P. 1/6/49

‡Johnson, P. M. S. 29/6/49

‡Stone, F. W. 11/7/49

‡Merritt, A. V. 12/7/49

‡Warren, E. A. 13/9/49

‡Court, A. F. B. 13/10/49

‡Gunton, R. V. (*A/Lt.* 1/5/50) 17/10/49

‡Scourse, P. R. 9/11/49

‡Young, G. T. 21/11/49

‡Rowden, R. J. 2/12/49

‡Smith, S. F. 2/12/49

‡Honsinger, C. J. 2/12/49

‡Harbut, W. G. C. 7/1/50

‡Overton, G. W. 31/1/50

Digitized by Google

HAMPSHIRE AND THE ISLE OF WIGHT—*contd.*

2nd Lieutenants—contd.

‡Edwards, D. H. (*A/Lt.* 16/5/51) 1/2/50

‡Cook, E. S. 24/2/50

‡Hayes, R. A. 19/5/50

‡Cooper, T. B. (*A/Capt.* 9/3/51) 2/6/50

‡Upton, L. K. (*A/Capt.* 25/1/52) 2/6/50

‡Unwin, A. T. 20/6/50

‡Whyte, D. 20/6/50

‡Stokoe, J. W. 29/6/50

‡Quilty, M. J. T. 27/7/50

‡James, R. H. 2/8/50

‡Scott, D. R. C. 2/8/50

‡Pearsall, E. T. 15/8/50

‡Pound, D. D. 24/10/50

‡Thomas, J. C. 27/10/50

‡Murphy, C. (*A/Capt.* 1/1/51) 31/10/50

ø Unsworth, G. L. 27/11/50

‡Sutton, K. C. J. 11/12/50

‡Ray, R. J. 18/12/50

‡Stubbington, W. L. 18/12/50

‡Delahunty, J. (*A/Lt.* 1/3/51) 24/1/51

‡James, B. K. 6/3/51

‡Dean, J. F. 11/3/51

‡Cossens, A. H. 14/3/51

‡Pratt, C. W. J. 15/3/51

‡White, C. D. 18/3/51

‡Hillier, W. G. 1/5/51

‡Durham, J. W. 17/5/51

‡Hopkins, J. C. 25/5/51

‡Briscoe, C. H. 30/5/51

‡Cockram, T. R. 6/6/51

‡Stone, J. W. 6/6/51

‡Cockram, S. H. 6/6/51

‡Kellett, J. R. 11/6/51

HAMPSHIRE AND THE ISLE OF WIGHT—*contd.*

2nd Lieutenants—contd.

‡Williams, E. J. 14/6/51

‡Olphert, D. D. 24/10/51

‡Hook, M. J. 28/10/51

‡Evans, D. S. 31/10/51

Attached Officers (serving in the rank of Lieutenant).

⚔Le Cornu, C. T. S., *O.B.E., M.C.* (*Hon. Brig., ret.*) (*A/Lt.-Col.* 25/2/44) 25/2/44

⚔Fraser, F. H., *D.S.O., M.C.* (*Hon. Brig., ret.*) (*A/Col.* 10/8/48) 2/10/46

⚔Prentice, J. S. G. (*W.S./Capt. R.E.M.E.* (*E.O.*)) (*A/Capt.* 28/3/47) 28/3/47

Creal, A. S. (*Lt. R.A.* (*E.O.*)) (*A/Capt.* 7/2/48) 1/10/47

Jones, M. H. (*Lt. R.A.E.C.* (*E.O.*)) (*A/Capt.* 12/5/48) 24/10/47

Bowes, S. W. (*Lt. R. Hamps.* (*E.O.*)) 4/12/47

Warren, E. F. (*Lt. R.A.* (*E.O.*)) 19/12/47

Hilton, T. (*Capt.* (*T.A. Res.*)) 4/2/48

Jones, R. (*Lt. R.P.C.* (*E.O.*)) 18/2/48

Challen, W. (*W.S./Capt. R. Sigs.* (*E.O.*)) 27/4/48

Kerr, N. (*Lt. R.A.C.* (*E.O.*)) 23/7/48

Covey, J. V. (*Lt. R.A.S.C.* (*E.O.*)) (*A/Maj.* 1/9/49) 21/12/48

⚔Smythe, C. C., *O.B.E., M.C.* (*Lt.-Col. ret.*) (*A/Lt.-Col.* 19/1/49) 19/1/49

Slade, F. W. A. (*W.S./Capt. R.E.* (*E.O.*)) 17/2/49

Howard, T. A. (*Maj.* (*Res. of Off.*)) (*A/Maj.* 1/7/49) 2/3/49

Inglis, B. G. (*Lt. R.E.* (*E.O.*)) (*A/Capt.* 25/5/49) 25/5/49

Payne, S. B. (*Lt. R. Hamps.* (*E.O.*)) 27/5/49

Lambden, A. E. C. (*Lt. Res. of Off.*) (*A/Capt.* 1/1/50) 28/12/49

⚔Sparkes, F. E. E. (*W.S./Capt. R.A.S.C.* (*E.O.*)) (*A/Capt.* 7/2/50) 1/2/50

Attached Officers (serving in the rank of 2nd Lieutenant).

Bray, P. E. M. (2/*Lt. R. Sigs.* (*E.O.*)) 22/2/49

Darby, N. A. (2/*Lt. Loyals* (*E.O.*)) (*A/Lt.* 1/9/49) 2/3/49

HEREFORD

County Cadet Commandant.

Rutter, J. V. S. (*A/Lt.-Col.*).

Chaplain (4th Class) ranking as Captain.

ø⚔Griffiths, *Rev.* W. R., *M.B.E., T.D., M.A.* 1/6/50

Lieutenants.

øMartineau, E. S. (*A/Maj.* 1/3/48) 3/1/46

‡Howe, C. J. M. 12/8/49

‡Tarrant, R. M. (*A/Capt.* 10/5/50) 6/3/50

‡Williams, G. J. 6/3/50

‡Rutter, J. V. S. (*A/Lt.-Col.* 1/11/49) 29/6/50

‡Parrott, W. T. J. (*A/Maj.* 1/6/47) 29/6/50

‡Warren, W. G. 29/6/50

‡Lamputt, P. (*A/Capt.* 1/10/49) 29/6/50

‡Robinson, H. 29/6/50

‡⚔Walters, W. I., *M.M.* 7/6/51

‡Jones, G. F. 13/6/51

‡Cooke, D. T. D. 28/6/51

2nd Lieutenants.

Bromage, A. H. 25/11/42

Sempill, F. X. 19/12/42

Baily, R. H. 12/1/43

Lawrence, G. S. 27/11/44

‡Cound, R. A. (*A/Capt.* 9/6/49) 24/2/45

Murray, J. G. 8/3/45

‡Thomas, M. H. 19/6/47

‡Robinson, F. A. T. 1/8/49

‡Quinn, D. 16/7/51

Attached Officers (serving in the rank of Lieutenant).

⚔Stewart, H. F. A., *M.M., T.D.* (*Lt.* (*T.A. Res.*)) (*A/Maj.* 28/4/49) 30/3/49

McShane, E. J. (*Lt. R.E.* (*E.O.*)) (*A/Capt.* 1/9/50) 21/6/49

⚔Freeman, E. R. (/*Maj. ret.*) (*A./Maj.* 23/12/49) 1/12/49

Digitized by Google

HERTS

County Cadet Commandant.

⚔Le Hardy, W. H. C., *M.C.*, *T.D.* (*A/Col.*).

Chaplains (4th Class) ranking as Captains.

Foort, *Rev.* P I. M. 1/10/49

‡Burndred, *Rev.* N. G. 22/6/50

Medical Officer (with rank of Lieutenant).

‡Harrison, J. H. (*A/Capt.* 1/1/48) 1/2/45

Lieutenants.

‡⚔Mumford, L. E. (*A/Maj.* 3/12/46) 25/11/42

‡⚔Coates, R. W. (*A/Maj.* 20/8/45) 25/11/42

‡⚔Lamb, A. A. (*A/Maj.* 15/8/46) 25/11/42

‡Way, M. C. (*A/Capt.* 20/5/44) 25/11/42

‡Chalmers, A. F. (*A/Capt.* 1/1/48) 22/10/43

‡Fiddaman, L. J. (*A/Capt.* 18/2/45) 26/5/44

‡⚔Hibbard, H. E., *M.C.*, *D.C.M.* (*A/Capt.* 31/5/47) 1/1/46

‡Johnson, T. H. (*A/Capt.* 2/6/47) 18/2/46

øRavenscroft, F. C. 22/2/46

ø⚔Denning, A. du P., *D.S.O.*, *M.C.* (*A/Maj.* 1/6/51) 15/9/46

‡Smith, A. J. (*A/Capt.* 23/1/49) 24/3/47

‡Wood, D. A. F. 25/10/48

‡Grimmer, E. H. (*A/Capt.* 1/12/49) 9/1/49

‡D'Arcy, P. F. 1/4/50

‡Cozens, C. H. 1/4/50

‡Downer, A. (*A/Lt.-Col.* 1/1/50) 1/4/50

øSimms, R. G. 3/5/50

‡⚔Herapath, J. B., *D.S.C.* 9/10/50

‡Ashwell, K. F. (*A/Capt.* 1/1/47) 30/10/50

‡Wilton, L. A. (*A/Maj.* 9/7/48) 30/10/50

‡Marshall, J. N. (*A/Lt.-Col.* 25/3/50) 30/10/50

‡Kavanagh, A. H. L. (*A/Capt.* 1/4/46) 30/10/50

øDellar, F. R. (*A/Maj.* 1/3/51) 1/2/51

‡Bennett, C. C. O. (*A/Capt.* 1/2/51) 1/2/51

‡Dixon, F. O. (*A/Capt.* 1/4/50) 19/6/51

‡Creswell, C. F. 20/6/51

‡Harland, F. W. J. 2/7/51

HERTS—*contd.*

Lieutenants—contd.

ø⚔Richards, G. L., *M.C.*, *M.M.* 1/10/51

‡Drury, G. E. 1/10/51

‡Smith, *Rev.* P. A. S. 12/10/51

‡Marshall, D. (*A/Capt.* 26/7/47) 22/10/51

‡Everest, H. C. (*A/Capt.* 1/7/48) 22/10/51

‡Baird, J. F. 1/11/51

øAinslie, W. R. 5/11/51

‡Rout, K. W. 5/12/51

‡Davis, T. R. 10/12/51

‡Bennett, J. E. (*A/Capt.* 1/11/51) 10/12/51

‡Hudgell, W. J. 10/12/51

‡Davis, J. H. 10/12/51

‡Wilson, F. J. (*A/Capt.* 1/11/51) 10/12/51

‡Gunning, R. N. 10/12/51

‡Davis, R. F. 10/12/51

‡Davis, W. R. 10/12/51

2nd Lieutenants.

‡Tutte, J. C. (*A/Capt.* 27/4/44) 25/11/42

Clark, P. 25/11/42

⚔Wilson, J. A. (*W.S./Lt.* 25/11/42) 25/11/42

Thornton, P. K. 14/10/43

‡Davis, T. R. F. (*A/Capt.* 2/8/48) 16/5/44

‡Holt, F. (*A/Maj.* 1/1/48) 1/2/45

‡Bashford, W. (*A/Capt.* 1/11/45) 1/2/45

‡Brentnall, N. W. (*A/Maj.* 26/3/47) 1/2/45

‡Meredith, P. L. 1/2/45

‡Reynolds, R. (*A/Capt.* 1/3/50) 21/2/45

Thompson, A. A. 21/2/45

Watsham, J. D. B. 10/3/45

‡Gatcum, S. W. (*A/Capt.* 1/7/45) 23/3/45

‡Gilks, P. W. 11/5/45

HERTS—*contd.*

2nd Lieutenants—contd.

‡Freeman, W. (*A/Capt.* 5/9/46) 28/5/45

‡Caldwell, T. H. (*A/Capt.* 1/5/51) 1/10/45

‡Smith, B. B 11/10/45

‡Fleckney, A. J. (*A/Lt.* 1/11/46) 19/12/45

‡Horne, S. W. (*A/Capt.* 1/5/47) 19/12/45

Bonshor H. 9/1/46

‡Kenyon, G. V., *T.D.* (*A/Lt.-Col.* 23/3/50) 1/2/46

‡Vigus, A. J. (*A/Capt.* 1/7/47) 25/4/46

‡Culver, A. P. (*A/Capt.* 1/7/47) 1/5/46

‡Smith, C. P. W. (*A/Capt.* 1/9/48) 1/6/46

‡Cartwright, W. C. W. (*A/Capt.* 5/7/49) 1/6/46

Stretton, J. S. L. 5/7/46

‡Jarman, T. H. (*A/Lt.-Col.* 1/2/49) 17/7/46

‡Crane, A. J. (*A/Lt.* 1/8/47) 1/12/46

‡Miles, R. D. (*A/Lt.* 1/1/48) 1/1/47

‡Billings, P. L. (*A/Lt.* 2/8/48) 3/2/47

‡Tillyard, H. W. 16/7/47

‡Roberts, D. C. (*A/Lt.* 1/3/49) 1/9/47

‡Scott, K. 13/11/47

Horton, G. M. B. 8/1/48

‡Walkling, H. A. (*A/Lt.* 1/5/49) 9/2/48

‡Harvey, H. V. (*A/Capt.* 21/7/48) 23/3/48

‡Dennis, T. C. 7/10/48

‡Shuttlewood, L. C. (*A/Capt.* 5/7/49) 21/10/48

‡⚔Le Hardy, W. H. C., *M.C.*, *T.D.* (*A/Col.* 26/3/49) 18/11/48

‡Gibson, C. C. (*A/Capt.* 1/6/50) 30/1/49

‡Powell, J. D. P. (*A/Lt.* 16/8/49) 11/2/49

‡Gray, J. J. 3/3/49

‡Pepper, F. T. 1/4/49

‡Chapman, D. N. 1/5/49

Digitized by Google

HERTS—*contd.*

2nd Lieutenants—contd.

‡Bishop, E. S. 1/6/49
‡Hough, J. 24/6/49
‡Goddard, J. P. R. 7/7/49
‡Jones, E. H. 27/11/49
‡Law, R. J. 1/12/49
‡Mawford, E. J. R. 1/1/50
Dinsdale, S. W. 3/1/50
‡Last, K. H. W. 6/6/50
‡Coates, B. A. 4/9/50
‡Plummer, N. J. 1/10/50
‡Lucas, J. H. 22/11/50
‡Foley, L. 1/12/50
‡Everett, C. T. 1/12/50
‡Balmer, C. R. 1/3/51
‡Morris, J. S. 25/4/51
‡Gregory, R. A. 30/4/51
‡Lovett, T. G. 15/6/51
‡Janes, W. J. G. 13/7/51
‡Paul, T. T. 1/10/51
‡Myles, G. L. 19/12/51

Attached Officers (serving in the rank of Lieutenant).

Boundy, L. M. (*Lt. R.A.S.C.* (*E.O.*) 9/1/47
Wilson, R. J. (*Lt., R.P.C.* (*E.O.*)) 9/6/47
Fellows, J. W. E. (*Hon. Maj.* (*T.A. Res.*)) 1/7/47
Wilson, V. (*Lt. R.A.C.* (*E.O.*)) 18/6/48
Smith, J. R. (*Lt. R.A.* (*E.O.*)) 28/6/48
⚔Sandys, W. F., *M.B.E., T.D.* (*Capt.* (*Qr. Mr.*) (*T.A. Res.*)) 28/6/48
⚔Felstead, P. E., *M.B.E.* (*Capt.* (*Qr. Mr.*) (*T.A. Res.*)) 15/7/48
Marson, A. R. (*Lt. Bedfs. Herts.* (*E.O.*)) 17/7/48
⚔Wallace-Bateman, R., *M.B.E., M.C.* (*Lt. R.P.C.* (*E.O.*)) 9/11/48
Littledyke, K. H. (*Lt. R.A.* (*E.O.*)) 1/2/49
⚔Giles, L. W., *O.B.E., M.C.* (*Hon. Lt.-Col.* (*ret. pay*)) 21/2/49
Francis, E. J. (*Lt. R.P.C.* (*E.O.*)) (*A/Capt.* 1/4/51) 4/3/49
Logan, N. J. (*Lt. S. Staffords.* (*E.O.*)) (*A/Capt.* 1/6/50) 7/9/49

HUNTINGDON

County Cadet Commandant.

⚔Lane, G., *M.C., Lt.* (*A/Col.* A.C.F.).

Medical Officer (with rank of Lieutenant).

‡Fulton, D. H. (*A/Maj.* 5/4/45) 5/4/45

Lieutenants.

‡⚔Southall, P. (*A/Maj.* 1/3/48) 9/10/43
‡⚔Child, H. C. (*A/Capt.* 5/12/43) 5/12/43
‡Frost, F. W. 24/8/44
‡Tansley, D. J. (*A/Maj.* 14/3/47) 29/11/44
‡⚔Cowe, R. W. 30/3/45
‡Hill, W. J. (*A/Capt.* 1/3/48) 24/6/45
‡Clements, A. W. (*A/Capt.* 4/7/45) 4/7/45
‡⚔Granger, W. (*A/Maj.* 1/1/45) 1/7/46
‡Hobbs, R. M. (*A/Capt.* 16/9/46) 16/9/46
‡Humphrey, H. M. (*A/Capt.* 1/7/47) 1/9/47
‡Carter, A. J. (*A/Capt.* 1/3/50) 1/10/47
‡Bowering, A. B. 1/10/48
‡Moore, D. J. R. (*A/Maj.* 29/9/49) 29/9/49
‡Hiscox, V. F. 19/6/50
‡Robinson, F. P. 22/6/50
‡Clements, M. 20/9/50
‡Setchfield, J. T. 4/1/51
‡Spofforth, I. L. (*A/Capt.* 31/1/51) 31/1/51
øPerkins, M. J. 27/4/51
øArcher, K. C. 14/11/51

2nd Lieutenants.

‡Hancock, L. W. J. 21/8/44
‡Notley, A. J. 28/2/47
‡Pallash, E. G. (*A/Capt.* 15/11/48) 11/7/47
‡Parker, H. J. 11/7/47
Parker, T. J. 7/2/48
‡King, R. 4/7/49
‡Carder, R. F. 28/9/50
øButler, H. 27/4/51

Attached Officers (serving in the rank of Lieutenant).

⚔Lane, G., *M.C.* (*Lt. Buffs* (*E.O.*)) (*A/Col.* 15/9/49) 18/10/47
⚔Hill, P. K., *T.D.* (s.c.) (*hon. Lt.-Col.* (*T.A. Res.*)) (*A/Lt.-Col.* 15/9/49) 15/2/48

INVERNESS

County Cadet Commandant.

⚔Hill, S. H., *D.S.O., T.D.* (*A/Lt.-Col.*)

Lieutenants.

‡Farley, G. A. (*A/Capt.* 4/6/44) 1/12/43
‡Anderson, G. M. (*A/Maj.* 1/3/46) 25/5/44
‡Will, E. A. (*A/Capt.* 1/6/49) 16/4/46
‡Gibbard, G. E. 25/5/46
‡Williamson, A. (*A/Capt.* 8/3/50) 6/6/46
‡Kennedy, R. 16/7/46
øMacleod, I. T. (*A/Capt.* 21/9/46) 21/9/46
‡Scott, D. 19/9/47
øMacDonald, J. M., *O.B.E.* (*A/Maj.* 28/4/48) 28/4/48
‡⚔Hill, S. H., *D.S.O., T.D.* (*A/Lt.-Col.* 17/12/48) 17/12/48
‡Hardy, W. E. (*A/Capt.* 2/5/50) 30/9/49
‡Hamilton, S. L. (*A/Capt.* 4/3/50) 30/9/49
‡MacDouald, D. 30/9/49
‡MacLean, M. 30/5/50
‡⚔MacLennan, A., *M.C.* 2/6/50

2nd Lieutenants.

‡Haggerty, J. 2/7/54
‡Fraser, G. 14/3/48
‡Hope, T. A. 20/1/50
‡Mathieson, W. D. (*A/Lt.* 2/6/50) 2/6/50
‡Anderson, J. C. 9/11/50
‡Baillie, D. S. McM. H. (*A/Lt.* 26/3/51) 2/12/50
‡Wilkie, J. M. (*A/Lt.* 19/3/51) 19/3/51
‡Clark, C. 22/5/51

ISLE OF MAN

County Cadet Commandant.

Kissack, A. H., *Lt.-Col.* (*A/Lt.-Col.* A.C.F.).

Chaplain (4th Class) ranking as Captain.

⚔Reid, *Rev.* R. H. 2/6/49

Lieutenant.

‡⚔Underhill, C. W. E. 20/4/45

2nd Lieutenants.

‡Smith, J. F. 21/12/45
‡Oliver, E. 24/3/48
‡Charlton, F. G. 24/8/50
‡Gell, R. W. 20/10/50

Attached Officers (serving in the rank of Lieutenant).

Beckett, S. R. A., *T.D., M.B.* (*Hon. Maj.* (*T.A. Res.*)) 3/2/47
Kissack, A. H. (*Lt.-Col.* (*ret.*)) (*A Lt. Col.* 1/10/47) 1/10/47
Jones, E. (*Lt. R.A.S.C.* (*E.O.*)) 19/1/48

Digitized by Google

KENT

County Cadet Commandant.

⚔Norman, H. R., *D.S.O.*, *Hon. Brig.* (*A/Col.* A.C.F.).

Chaplains (4th Class) ranking as Captain.

Ellis, *Rev.* C. B. (*A/Chaplain, 3rd Class* 1/3/49) 1/3/49

Dawson-Bowling, *Rev.* J. R. C. 1/5/49

Naderer, *Rev.* G. K. C. M. 26/7/49

‡Speers, *Rev.* A. E. 1/4/50

Medical Officer (with rank of Lieutenant).

Blair, A. (*A/Maj.* 15/1/45) 15/1/45

Lieutenants.

‡Pink, D. F. E. (*A/Lt.-Col.* 31/3/45) 25/11/42

‡⚔Cremer, H. L. H., *M.B.E.* (*A/Lt.-Col.* 26/11/42) 26/11/42

‡⚔Chambers, E. G. (*A/Maj.* 8/12/42) 8/12/42

‡Cross, G. W. (*A/Maj.* 1/1/45) 1/1/43

‡⚔Bickerton, H. C. (*A/Capt.* 15/1/45) 8/7/43

‡Bell, A. (*A/Maj.* 1/1/45) 20/9/43

‡Cash, G. A. (*A/Maj.* 1/4/46) 1/10/43

‡Protherough, F. H. (*A/Lt.-Col.* 25/11/42) 23/11/43

‡Beach, K. A. (*A/Maj.* 1/5/44) 1/12/43

‡Saint, A. S. P. (*A/Capt.* 26/10/43) 7/12/43

‡Cooper, J. G. 29/12/43

‡⚔Hope, A. (*A/Maj.* 1/3/45) 2/1/44

‡⚔Stevens, G. E. W., *M.C.* (*A/Lt.-Col.* 29/4/43) 1/5/44

‡Smith, H. L. (*A/Maj.* 1/1/45) 25/5/44

‡Pipe, C. J. E. (*A/Capt.* 1/6/44) 25/5/44

‡Bruce, J. H. (*A/Maj.* 13/7/45) 25/5/44

‡Soundy, W. H. (*A/Capt.* 12/3/45) 22/12/44

‡Barnes, W. F. J. (*A/Maj.* 28/8/45) 28/8/45

‡Davies, D. S. (*A/Capt.* 1/10/47) 18/1/46

‡Underhill, J. E. (*A/Maj.* 21/1/46) 20/5/46

‡Cair, J. N. (*A/Capt.* 10/12/45) 22/6/46

‡Beisley, R. M. 24/6/46

‡Dunmow, M. J. T. 1/7/46

‡Blackwell, C. H. (*A/Capt.* 19/3/47) 15/7/46

‡Nye, G. E. (*A/Maj.* 8/8/45) 7/8/46

KENT—*contd.*

Lieutenants—contd

‡Whichelow, A. J. 9/10/46

‡Jezzard, E. A. (*A/Maj.* 18/5/47) 7/2/47

‡Garratt, D. S. 3/3/47

‡Macdonald, D. A. 1/6/47

‡Pidduck, C. J. (*A/Capt.* 14/10/47) 4/9/47

‡Stevens, D. W. 7/9/47

‡Hutchison, J. 14/5/48

‡James, P. P. 24/8/48

øSpillett, E. J. 24/10/48

‡Selfe, G. R. G. 5/10/49

øCook, J. H. 4/12/49

‡Gurr, A. E. (*A/Capt.* 26/11/50) 4/12/49

‡King, J. C. 1/1/50

‡Fooks, J. W. W. 1/4/50

‡Lintott, A. E. 1/4/50

‡Bolwell, D. E. 1/4/50

‡Picking, H. S., *O.B.E.* (*A/Lt.-Col.* 15/1/45) 1/6/50

‡Fuller, W. F. (*A/Capt.* 12/5/47) 1/6/50

‡Streeter, E. C. (*A/Capt.* 12/2/46) 1/6/50

‡Beard, A. R. (*A/Maj.* 15/1/45) 1/6/50

‡Hann, A. J. (*A/Maj.* 15/1/45) 1/6/50

‡Benson, R. S. P. (*A/Capt.* 15/1/45) 1/6/50

‡Turner, J. (*A/Capt.* 9/5/46) 1/6/50

‡Barker, H. B. 1/6/50

‡Smith, F. G. 1/6/50

‡Lee, G. (*A/Capt.* 5/2/47) 1/6/50

‡Green, D. B. (*A/Capt.* 9/5/46) 1/6/50

‡Boulton, W. 1/6/50

‡Hyson, A. G. (*A/Capt.* 1/6/49) 1/6/50

‡Fogg, P. E. 1/6/50

‡Baker, K. F. 1/6/50

‡Clark, L. M. 1/6/50

‡Oliver, K. J. 1/6/50

‡Dobson, A. W. 1/6/50

‡West, H. C. 1/6/50

KENT—*contd.*

Lieutenants—contd.

‡Pearson, R. E. (*A/Capt.* 15/11/48) 1/6/50

‡Sutton, J. E. W. 1/6/50

‡Laker, J. S. (*A/Capt.* 1/11/50) 18/7/50

‡White, S. A. (*A/Maj.* 1/8/47) 18/7/50

‡Turner, S. W. 18/7/50

øDolbear, W. J. (*A/Capt.* 20/10/50) 18/9/50

ø⚔Freeman, P. C., *M.C.* (*A/Capt.* 9/5/51) 31/10/50

øCullen, P. J. 11/12/50

øByers, R. D. 15/1/51

‡Evans, F. G. J. 2/4/51

‡O'Connor, D. P. 23/5/51

‡Dowlding, F. G. W. T. 23/6/51

‡Le Masonry, L. A. J. 28/7/51

øHilton, A. D. M. 8/9/51

‡Gray, L. G. 14/9/51

øWooster, R. E. 16/10/51

øCane, G. McM. T. 11/12/51

‡Newman, E. E. 29/1/52

2nd Lieutenants.

⚔Rowlands, C. (*W.S./Lt.* 25/11/42) 25/11/42

⚔Pearce, W. E. (*W.S./Lt.* 30/11/42) 25/11/42

Stolber, K. J. (*W.S./Lt.* 25/5/44) 25/11/42

‡Wilson, J. A. (*A/Maj.* 25/11/42) 25/11/42

Mulcahy, A. H. L. (*W.S./Lt.* 4/12/44) 4/6/43

Smith, J. A. 1/7/43

‡Boutcher, T. E. (*A/Capt.* 1/6/45) 17/7/43

‡White, F. E. (*A/Lt.* 1/1/50) 24/2/44

‡Stone, H. (*A/Capt.* 16/11/47) 31/10/44

‡Murray, D. T. C. (*A/Capt.* 1/11/46) 21/12/44

‡Packer, F. J. (*A/Capt.* 23/3/45) 22/12/44

‡Donegall, *Marquis of* (*A/Lt.-Col.* 1/11/47) 1/1/45

‡Marchant, P. V. L. 1/1/45

‡Cavendish, R. H. V., *C.B.E.*, *M.V.O.* (*A/Lt.-Col.* 1/2/45) 1/2/45

‡Morrison, R. K. (*A/Maj.* 9/4/45) 6/4/45

‡Berkeley, R. F. B. (*A/Capt.* 3/12/46) 9/4/45

Race, R. 26/4/45

Digitized by Google

KENT—*contd.*

2nd Lieutenants—contd.

‡Honey, W. G. (*A/Maj.* 1/1/49) 26/4/45
‡Simmonds, W. (*A/Capt.* 1/6/48) 12/7/45
‡Brown, H. W. A. (*A/Capt.* 1/5/47) 16/7/45
Taylor, H. A. 7/11/45
‡Collins, M. V. 24/3/46
‡Potts, A. W. W. (*A/Lt.* 1/2/48) 25/4/46
Allen, R. C. 6/9/46
‡Wickham, G. (*A/Lt.* 1/7/47) 16/9/46
‡Piddock, P. C. (*A/Capt.* 1/12/48) 18/9/46
‡Archer, J. H. W. (*A/Maj.* 15/10/47) 15/10/46
‡Philpott, A. J. (*A/Capt.* 12/5/47) 15/10/46
‡Green, H. F. (*A/Lt.* 17/11/46) 17/11/46
‡Smith, E. R. 8/12/46
Polwin, F. C. S. 1/2/47
‡Slaughter, P. F. (*A/Capt.* 1/5/48) 4/3/47
‡Coombs, S. D. (*A/Capt.* 22/1/48) 20/4/47
‡Olive, G. W. (*A/Lt.* 1/11/47) 30/4/47
‡Cooney, G. J. (*A/Capt.* 1/9/47) 27/6/47
‡Appleton, R. E. (*A/Lt.* 13/1/49) 13/7/47
‡Robinson, D. S. (*A/Lt.* 1/8/49) 6/8/47
‡Marmara, A. G. 5/10/47
‡Smith, H. E. (*A/Lt.* 1/6/48) 14/10/47
‡Simmonds, F. A. 21/10/47
‡Goddard, J. W. (*A/Lt.* 1/5/48) 13/11/47
‡Ackland, C. (*A/Capt.* 17/5/49) 24/11/47
‡Hone, E. J. 13/12/47
‡Taylor, J. W. L. (*A/Lt.* 1/6/49) 28/1/48
Miller, D. A. 9/2/48
‡Leith, F. D. (*A/Lt.* 1/8/49) 19/2/48
‡Clifton, R. D. 16/3/48
‡Wallington, H. (*A/Lt.* 3/10/48) 6/7/48
‡Hussey, H. J. 19/8/48
‡Darnell, I. B. J. 24/8/48
‡Hubbard, E. C. P. 26/8/48
‡Davenport, D. A. G. (*A/Lt.* 29/3/49) 12/9/48
‡Wallbank, L. J. (*A/Lt.* 20/3/49) 14/9/48
‡Austen, W. J. 2/1/49
Cripps, H. 2/1/49

KENT—*contd.*

2nd Lieutenants—contd.

‡Prosser, A. F. C. 8/4/49
‡Fender, J. H. A. (*A/Lt.* 12/4/49) 12/4/49
‡Vine, A. 20/4/49
‡Evans, W. J. 21/6/49
‡Fearne, H. (*A/Maj.* 8/11/49) 29/6/49
‡Gambrill, G. E. 19/7/49
‡Povey, H. W. 26/7/49
‡Money, F. W. M. (*A/Lt.* 23/5/51) 7/9/49
‡Elliot, R. L. 13/11/49
‡Shrosbree, L. J. 24/11/49
‡Banks, G. F. 4/12/49
‡Brennan, A L. 15/1/50
‡Fooks, C. J., *M.B.E.* 2/5/50
‡Stockwell, W. H. 4/6/50
‡Crick, K. 19/6/50
‡Pallett, L. R. 27/6/50
‡Wall, M. B. 4/7/50
‡Lloyd, L. W. 11/7/50
‡Stoot, W. (*A/Lt.* 18/3/51) 25/7/50
‡Stentiford, C. J. 28/7/50
‡Stonham, B. J. 28/7/50
‡Smith, C. R. S. 26/9/50
‡Minter, V. J. 3/10/50
‡Greenfield, C. E. V. 10/10/50
‡Moody, G. B. 22/10/50
‡Saunders, V. G. 19/11/50
‡George, P. W. T. 15/1/51
‡Baggett, F. J. (*A/Capt.* 1/5/51) 20/2/51
‡Marfleet, A. R. C. 10/4/51
‡Farmer, L. W. 29/5/51
‡Tomlinson, W. S. 5/6/51
‡Winn, H. R. 26/6/51
‡Francis, N. S. 14/8/51
‡Harrison, R. F. 14/8/51
Treadwell, W. G. 18/9/51

KENT—*contd.*

Attached Officers (serving in the rank of Lieutenant).

Higgins, T. L. (*W.S./Capt. Qr.-Mr. R.E.* (*E.O.*)) (*A/Lt.-Col.* 1/6/49) 6/6/46
Thompson, R. G. (*Lt. R.A.* (*E.O.*)) 2/4/47
⚔Edward, G. A., *M.C.* (*W.S./Maj., R. Tks.* (*E.O.*)) (*A/Capt.* 14/10/47) 16/7/47
Thomas, C. E., *M.B.E.* (*W.S./Capt. R.P.C.* (*E.O.*)) (*A/Maj.* 2/12/47) 2/12/47
⚔Norman, H. R., *D.S.O.* (*Hon. Brig.* (*ret.*)) (*A/Col.* 25/5/48) 23/12/47
Farley J. A. (*Lt. Qr.-Mr. R.E.* (*E.O.*)) 2/9/48
Curtis, R. R. (*Lt. S.W.B.* (*E.O.*)) 20/2/49
Sibree, P. L. (*Hon. Capt.* (*Res. of Off.*)) (*A/Maj.* 15/11/49) 28/9/49
Minter, B. S. D. (*Lt. R.P.C.* (*E.O.*)) (*A/Capt.* 1/2/50) 2/12/49

KINCARDINE

County Cadet Commandant.

King, J. C. (*A/Col.*).

Chaplain (4th Class) ranking as Captain.

Bigwood, *Rev.* W.C. [C. of S.] 1/6/49

Lieutenants.

‡Macrea, D. A. 26/12/47
‡⚔Paterson, J., *T.D.* (*A/Maj.* 1/5/50) 1/5/50
‡Workman, H. F., (*A/Lt.-Col.* 1/3/44) *t.a.* 27/6/44
‡Waller, W. G., (*A/Lt.-Col.* 1/6/50) *t a.* 19/4/46
‡Annandale, W. C. (*A/Maj.* 12/11/50) 11/5/46
‡Heatherwick, D. 6/8/46
‡McClure, G. (*A/Capt.* 24/11/47) 9/11/46
‡Rattray, D. O. (*A/Maj.* 20/5/48) 21/5/49
‡Lamb, A. 17/12/50
‡Officer, W. C. 6/5/51
Fraser, J. K. M. (*A/Capt.* 22/11/49) 12/11/51

Digitized by Google

KINCARDINE—*contd.*

2nd Lieutenants.

‡George, C. W. (*A/Lt.* 1/10/46) 2/12/45

‡Solley, T. J. 20/6/49

‡Low, A. S. 23/11/49

‡McWillie, G. 1/5/50

‡Cran, J. H. 8/12/50

‡Robertson, J. A. B. 8/12/50

‡McIntosh, G. 21/12/50

‡Murdoch, R. S. 30/1/51

‡Ferguson, A. 31/1/51

‡Birse, F. A. 16/2/51

øShepherd, C. S. 18/5/51

Attached Officer (serving in the rank of Lieutenant).

⚔Nicol, J. W., *D.S.O.* (s.c.) (*hon. Lt.-Col.* (*Res. of Off.*)) 1/12/47

KIRKCUDBRIGHT

County Cadet Commandant.

⚔Maxwell, A., *C.B.E.*, *M.C.*, *Hon. Maj.-Gen.* (*A/Col.* A.C.F.)

Lieutenant.

‡McKinnell, W. N. (*A/Capt.* 16/4/45) *t.a.* 16/10/44

2nd Lieutenant.

Simmie, S. G. L. 24/8/43

Attached Officer (serving in the rank of Lieutenant).

⚔Maxwell, A., *C.B.E.*, *M.C.* (*hon. Maj.-Gen.* (*ret. pay*)) (*A/Col.* 17/9/45) 17/9/45

LANARK

County Cadet Commandant.

⚔Frame, A. (*A/Lt.-Col.*)

Medical Officers (with rank of Lieutenant).

‡Cowan, A. L. (*A/Capt.* 23/7/45) 23/7/45

‡Gray, O. (*A/Capt.* 23/7/45) 23/7/45

‡Hamilton, J. F. (*A/Maj.* 23/7/45) 23/7/45

‡Stothers, W. W. (*A/Lt.-Col.* 23/7/45) 23/7/45

Macgregor, N. S. R. 23/7/45

Murray, J. A. 23/7/45

‡Murray, W. (*A/Maj.* 23/7/45) 23/7/45

‡Thomas, D. (*A/Capt.* 5/10/45) 5/10/45

‡Burns, G. W. (*A/Capt.* 12/5/48) 12/5/48

Lieutenants.

‡⚔Frame, A., *O.B.E.* (*A/Lt.-Col* 25/11/42) 25/11/42

‡Gibson, J. (*A/Maj.* 8/2/46) 15/12/43

‡Rennie, A. (*A/Lt.-Col.* 21/2/47) 25/5/44

‡⚔Ross, J. A. (*A/Capt.* 30/3/48) 25/5/44

‡Horswell, R. (*A/Maj.* 1/1/44) 25/5/44

‡Dick, A. D. (*A/Maj.* 18/2/47) 25/5/44

‡Watson, R. (*A/Maj.* 25/2/46) 4/2/45

‡Mitchell, J. (*A/Capt.* 18/2/47) 4/2/45

‡Hamilton, W. B. (*A/Maj.* 26/12/46) 17/4/45

‡Downie, A. S. Y. 6/6/45

‡Nolan, A. (*A/Capt.* 18/2/47) 6/6/45

‡Shepherd, T. T. (*A/Maj.* 1/1/46) 1/11/45

‡Macdougall, A. F. (*A/Capt.* 25/11/45) 25/11/45

‡Cook, A. W. (*A/Lt.-Col.* 1/3/46) 28/11/45

‡Gilmour, A. P. (*A/Capt.* 12/1/49) 28/11/45

LANARK—*contd.*

Lieutenants—contd.

‡Brown, W. (*A/Capt.* 12/12/47) 4/8/46

‡Forbes, J. (*A/Capt.* 12/12/47) 4/8/46

‡Chaplin, J. (*A/Maj.* 27/4/49) 6/11/46

‡Bones, J. D. (*A/Maj.* 1/4/47) 6/11/46

‡Mowat, J. C. (*A/Capt.* 18/2/47) 6/11/46

‡McElroy, W. J. 6/11/46

‡Ashmore, E. (*A/Capt.* 28/3/49) 3/1/47

‡Phin, P. W. (*A/Capt.* 25/3/47) 25/5/47

‡Campbell, M. (*A/Capt.* 27/2/50) 25/5/47

‡Balfour, T. C. (*A/Capt.* 1/6/51) 25/5/47

‡Burns, J. 7/10/47

‡McIntosh, R. B. (*A/Maj.* 17/2/50) 7/10/47

‡McHardie, C. 9/8/48

‡Morrison, J. G. (*A/Maj.* 27/5/47) 27/11/48

‡Ferguson, A. F. D. 1/4/50

‡Dick, G. C. 1/4/50

‡Cunningham, T. 2/5/50

‡Beattie, W. Y. 23/5/50

‡Yarr, R. A. 23/5/50

‡McKissock, 23/5/50

‡Thomson, W. A. 19/9/50

‡Stewart, J. 6/10/50

‡Gunning, T. L. 8/2/51

Digitized by Google

LANARK—*contd.*

Lieutenants—contd.

‡Arbuckle, S. 13/3/51

‡Beck, E. 20/3/51

‡Bruce, R. W. S. (*A/Capt.* 4/11/48) 1/4/51

‡Frew, R. 30/4/51

‡Weir, J. 1/12/51

‡Cassells, J. W. 1/1/52

‡Greenhorn, J. M. 1/1/52

2nd Lieutenants.

Muir, D. H. (*W.S./Lt.* 25/5/44) 25/11/42

Nicol, R. (*W.S./Lt.* 25/5/44) 25/11/42

McCormick, T. 25/11/42

‡⚔Blackwood, E. J. (*A/Capt.* 17/10/44) 17/10/43

Gray, J. C. (*W.S./Lt.* 17/4/45) 17/10/43

Spalding, J. N. 17/10/43

Sweeney, E. H. 17/10/43

Carswell, R. 28/5/44

McNamee, T. 5/11/44

Paterson, M. 5/11/44

Cathro, J. 4/2/45

Lamond, J. 4/2/45

Harvey, T. W. 6/5/45

LANARK—*contd.*

2nd Lieutenants—contd.

Ritchie, D. 6/5/45

‡Buchan, A. B. R. (*A/Capt.* 18/2/47) 6/5/45

‡Dickson, J. (*A/Lt.* 16/5/46) 6/5/45

Lockhart, A. P. (*W.S./Lt.* 6/5/45) 6/5/45

‡Lumsden, T. (*A/Lt.* 19/3/50) 6/5/45

‡Robertson, J. (*A/Lt.* 9/4/46) 6/5/45

‡Gordon, J. F. (*A/Capt.* 18/2/47) 10/6/45

‡Jarvie, J. (*A/Capt.* 22/2/50) 25/11/45

Russell, J. B. 25/11/45

Carnochan, G. G. 25/11/45

‡Lees, T. M. (*A/Capt.* 25/3/47) 7/4/46

Murdock, J. M. McL. 7/4/46

MacGuire, I. 7/7/46

‡Roan, R. (*A/Maj.* 2/8/48) 7/7/46

Anderson, J. B. 17/11/46

Penman, M. F 17/11/46

‡Young, J. M. 17/11/46

‡Taylor, A. H. (*A/Capt.* 12/2/47) 17/11/46

McGilliard, A. 9/2/47

‡Bowie, A. J. (*A/Lt.* 9/4/49) 27/5/47

Kerr, J. 27/5/47

‡McNaughton, F. W. (*A/Capt.* 16/6/50) 27/5/47

Park, J. 27/5/47

‡Ross, J. T. H. (*A/Capt.* 29/9/48) 27/5/47

Horne, W. W. 12/10/47

‡Smith, R. (*A/Capt.* 6/7/49) 12/10/47

‡Gilmour, W. N. G. (*A/Lt.* 12/1/49) 8/2/48

‡Brown, D. J. 19/9/48

McKnight, E. 19/9/48

LANARK—*contd.*

2nd Lieutenants—contd.

‡Nolan, A. T. N (*A/Lt.* 16/6/49) 19/9/48

‡Smellie, J. McC. (*A/Lt.* 16/6/50) 28/2/49

‡Moore, D. F. (*A/Lt.* 1/4/50) 13/3/49

‡Weir, J. (*A/Lt.* 1/5/50) 13/3/49

‡Wilson, J. (*A/Capt.* 6/7/49) 1/5/49

‡Ritchie, A. 5/7/49

‡Strachan, J. J. (*A/Lt.* 16/10/50) 21/9/49

‡White, A. B. 28/9/49

‡Saunders, J. C. (*A/Lt.* 16/6/50) 15/1/50

‡Darling, T. W. (*A/Capt.* 1/8/50) 17/6/50

‡Anderson, J. S. 24/7/50

‡Smith, J. R. 17/6/50

‡Murray, J. H. 24/7/50

‡Dempster, A. 18/12/50

‡Millar, W. 12/1/51

‡Main, R. 3/2/51

‡MacLachlan, D. 17/5/51

‡King, T. M. 1/6/51

‡Wood, A. 1/7/51

‡Burns, R. 29/11/51

Attached Officers (serving in the rank of Lieutenant).

Henderson, J. (*Lt. R.A.* (*E.O.*)) 12/10/47

Steele, H. T. D. (*Lt. Cameronians* (*E.O.*)) 8/2/48

Hamilton, I. (*Lt. Seaforth* (*E.O.*)) 19/9/48

Attached Officer (serving in the rank of 2nd Lieutenant).

Pearson, E. (2/*Lt. R.A.C.* (*E.O.*)) (*A/Capt.* 10/6/49) 13/5/49

Digitized by Google

LANCASHIRE (EAST)

County Cadet Commandant.

Thomas, A. H. (*A/Col.*)

Chaplain (4th Class) ranking as Captain.

‡Griffin, *Rev.* L. J. 11/9/50

Medical Officer (with rank of Lieutenant).

‡Simpson, H. 13/8/45

Lieutenants.

‡Robinson, W. S., *M.B.E.* (*A/Capt.* 15/2/43) 25/11/42

‡⚔Fox, C. B. (*A/Maj.* 1/10/45) 25/11/42

‡Walsh, O. (*A/Capt.* 1/9/43) 25/11/42

‡Hirst, A. V. V. (*A/Lt.-Col.* 1/4/48) 25/11/42

‡⚔Gilmore, G. G. (*A/Lt.-Col.* 15/2/46) 25/11/42

‡⚔Hindshaw, F. (*A/Capt.* 15/3/43) 5/1/43

‡Habgood, B. M. E. (*A/Maj.* 1/6/45) 15/6/43

‡Williams, A. C. M. 15/6/43

‡⚔Middleton, F. H., *M.M.* (*A/Maj.* 7/7/48) 12/10/43

‡Rowe, B. T. (*A/Capt.* 1/11/44) 30/10/43

‡⚔Fitton, S. 1/11/43

‡Bailey, K. S. (*A/Capt.* 5/5/47) 1/12/43

‡Lewis, E. M. (*A/Maj.* 1/4/48) 5/12/43

‡Stewart, J. L. (*A/Maj.* 1/8/46) 12/1/44

‡Robinson, V. (*A/Maj.* 15/5/47) 30/1/44

‡⚔Bradley, H. (*A/Capt.* 24/3/45) 11/2/44

‡Heaton, H. V. (*A/Maj.* 1/11/48) 16/3/44

‡Yates, T. (*A/Maj.* 1/4/50) 11/4/44

‡Norbury, T. H. (*A/Capt.* 1/2/44) 25/5/44

‡Gilleard, H. R. (*A/Maj.* 4/8/44) 25/7/44

‡Derbyshire, T. W. (*A/Maj.* 1/4/50) 26/7/44

‡Butterworth, A. 26/7/44

LANCASHIRE (EAST)—*contd.*

Lieutenants—contd.

‡Taylor, J. L. (*A/Capt.* 1/5/46) 7/11/44

‡Leutton, F. (*A/Capt.* 1/10/48) 12/11/44

‡⚔Etchells, W., *D.C.M.* (*A/Capt.* 1/2/48) 12/11/44

‡Crossley, J. N. (*A/Capt.* 1/5/49) 28/11/44

‡Kilpatrick, J. (*A/Maj.* 15/2/46) 19/12/44

‡Christie, W. (*A/Capt.* 1/12/46) 10/1/45

‡Brogan, R. (*A/Capt.* 15/10/48) 6/2/45

‡Wilcock, J. (*A/Capt.* 1/9/47) 19/2/45

‡Ashton, K. 15/3/45

‡Barton, H. H. (*A/Maj.* 1/4/48) 16/4/45

‡Spencer, W. L. (*A/Capt.* 14/6/48) 13/6/45

‡Floyd, C. G. (*A/Capt.* 1/6/46) 13/6/45

‡Schofield, N. 26/6/45

‡Wilson, P. (*A/Capt.* 1/6/45) 11/8/45

‡Shaw, T. H. (*A/Maj.* 1/3/49) 12/9/45

‡Knott, J. V. 17/9/45

‡Edge, T. 14/10/45

øThomas, A. H. (*A/Col.* 25/11/51) 1/11/45

‡Beanland, N. (*A/Maj.* 1/9/48) 13/12/45

‡Case, J. C. 15/12/45

‡Green, H. (*A/Maj.* 1/10/48) 8/1/46

øWright, G. R. (*A/Lt.-Col.* 22/9/47) 17/1/46

‡Pritchard, W. H., *B.E.M.* (*A/Capt.* 1/11/46) 3/2/46

‡Johnson, W. (*A/Capt.* 1/5/48) 1/4/46

‡Warrington, S. (*A/Maj.* 1/4/50) 7/5/46

‡Hodgkinson, W. A. (*A/Capt.* 1/5/46) 7/5/46

‡Jennings, V. (*A/Capt.* 1/5/47) 19/6/46

‡Forshaw, G. R. 19/6/46

LANCASHIRE (EAST)—*contd.*

Lieutenants—contd.

‡Norman, A. S. 23/6/46

øBarke, J. H. (*A/Lt.-Col.* 29/9/47) 12/7/46

‡Bond, T. (*A/Capt.* 1/1/45) 16/10/46

‡Marland, W. (*A/Capt.* 21/7/48) 16/10/46

‡Levy, H. W. (*A/Maj.* 27/1/48) 3/12/46

‡Richardson, T. A. 26/1/47

‡Andrew, A. W. 16/2/47

‡Ingrey, E. E. (*A/Capt.* 1/7/46) 8/4/47

‡Taylor, J. G. 3/6/47

‡Haworth, A. (*A/Capt.* 6/6/47) 25/6/47

øLuke, F. H. (*A/Capt.* 27/1/48) 23/7/47

‡Ellis, F. G. 28/7/47

‡Johnson, G. W. B. 25/8/47

øKelly, T. A. J. (*A/Maj.* 8/9/47) 8/9/47

‡Aspden, H. K. M. (*A/Capt.* 16/1/50) 14/11/47

‡Broster, W. (*A/Capt.* 31/3/48) 1/1/48

‡Reynolds, N. (*A/Capt.* 1/8/47) 12/2/48

ø⚔Pedley, I. C., *T.D.* (*A/Maj.* 16/5/48) 16/5/48

øWright, J. 8/11/48

‡Brotherton, H. F. (*A/Capt.* 1/5/50) 19/11/48

‡Mellor, H. L. (*A/Capt.* 1/9/48) 25/12/48

‡Scholes, D. G. 25/12/48

øBrisbourne, P. S. C. (*A/Capt.* 1/2/49) 1/2/49

‡Stroud, W. H. 22/5/49

‡Ryder, D. 22/5/49

‡Fenton, C. H. 22/5/49

øBleeze, F. H. (*A/Capt.* 1/3/51) 20/6/49

Digitized by Google

LANCASHIRE (EAST)—*contd.*

Lieutenants—contd.

ø Smith, J. R. (*A/Capt.* 1/4/50) 9/11/49

ø Price, D. B. (*A/Maj.* 25/11/49) 25/11/49

‡Reynolds, W. J. 1/4/50

‡Scott, C. 1/4/50

‡Dryburgh, D. W. 1/4/50

‡Burrows, L. (*A/Capt.* 1/12/51) 1/4/50

‡Walker, A. (*A/Capt.* 1/1/50) 1/4/50

‡Jessop, W. A. 1/4/50

‡Cockill, C. (*A/Capt.* 23/8/47) 19/5/50

‡Lapworth, W. (*A/Capt.* 24/11/47) 19/5/50

‡Longden, G. W. 19/5/50

‡Magee, T. 23/5/50

‡Tomlinson, G. 24/5/50

‡Arrowsmith, K. W. 24/5/50

‡Beswick, F. 26/5/50

‡Burton, H. M. (*A/Capt.* 1/4/50) 26/5/50

‡Kay, B. 8/6/50

‡Price, T. 8/6/50

‡Ranfield, F. R. 8/6/50

‡Cunio, R. W. 8/6/50

‡Livesey, W. 15/6/50

‡Ellis, E. G. 16/6/50

øHardy, A. E. (*A/Capt.* 15/9/50) 22/6/50

øCroft, A. E. 22/6/50

‡Dalton, G. 6/7/50

‡Goodwin, C. 19/7/50

LANCASHIRE (EAST)—*contd.*

Lieutenants—contd.

‡Prior, J. C. 19/7/50

‡Wilkinson, N. 4/9/50

‡Bowen, J. R. (*A/Capt.* 1/3/51) 1/11/50

‡Livesley, E. N. 2/1/51

øJames, H. D. J. 15/3/51

øJenkinson, S. T 15/3/51

‡Howell, J. 30/6/51

‡Scholfield, E. A. 6/7/51

‡Hadwen, F. 3/8/51

‡⚔Dyson, J. F., *D.C.M.* (*A/Capt.* 1/8/47) 4/11/51

2nd Lieutenants.

Green, E. H. 25/11/42

‡Stanley, G (*A/Lt.* 1/10/43) 25/11/42

Dodds, G. B. 25/11/42

Lawton, R. 25/11/42

Wilkinson, A. 25/11/42

Lloyd, H. 25/11/42

Weatherby A. 25/11/42

Hart, H. D. 25/11/42

Gilbert, B. 25/11/42

Hill, G. 7/1/43

Preston, J. 7/1/43

Hickson, J. P 22/1/43

McConnell, R. S. 15/9/43

‡Turner, S. W. (*A/Capt.* 21/7/49) 28/9/44

‡Raymond, W. J. (*A/Capt.* 1/7/46) 26/2/45

‡Dawson, C (*A/Lt.* 1/12/47) 11/6/45

‡Lyon, J. R. (*A/Lt.* 1/6/49) 12/8/46

‡Winterbottom, A. (*A/Lt.* 1/7/48) 9/12/46

LANCASHIRE (EAST)—*contd.*

2nd Lieutenants—contd.

‡Prutton, S. H. (*A/Capt.* 1/11/48) 24/3/47

‡Caldbeck, H. 15/1/48

Lewis, N. G. (*A/Lt.* 5/4/50) 5/4/48

Malrik, P. 3/5/48

‡Grinyer, P. 16/6/48

‡Harrison, J. H. 28/1/49

‡Wrigley, D. 16/5/49

‡Clarke, D. 13/6/49

‡Roscoe, J. C. 25/7/49

‡Gittins, N. 15/9/49

‡⚔Pickering, W. A., *M.M.* 15/9/49

‡Barnes, H. R. 19/9/49

‡De La Perrelle, L. P. (*A/Maj.* 25/10/49) 25/10/49

‡Frost, N. A. 9/11/49

‡Daniels, G. 9/11/49

‡Bentwood, R. A. 9/11/49

‡Coom, E. F. 15/11/49

‡Schofield, B. W. 24/1/50

‡Barnes, A. 25/1/50

‡Fawthrop, R. B. 22/6/50

‡Anthony, A. K 22/6/50

‡Hillier, A. R. 22/6/50

‡Pugh, R. I 15/8/50

‡Swindells, H. S. 15/8/50

‡Warrington, N. 15/8/50

‡Brennan, P. G. 15/8/50

‡Lyon, G. K. 6/11/50

Digitized by Google

LANCASHIRE (EAST)—*contd.*

2nd Lieutenants—contd.

‡Newton, H. E. 6/11/50

‡Woods, J. W. 6/11/50

‡Edwards, S. 15/3/51

‡Price, E. 15/3/51

‡Entwistle, D. A. 20/5/51

‡McKerchar, J. K. 3/7/51

‡Dyson, R. V. 3/7/51

‡Chorlton, D. 3/7/51

‡Clark, J. 3/7/51

‡Simmons, W. S. 23/7/51

‡Farrell, B. 13/11/51

‡Taggart, J. 13/11/51

‡Vail, I. 13/11/51

‡Martin, F. B. 13/11/51

‡Townley, K. T. 13/11/51

‡Boothway, N. F. 13/11/51

Attached Officers (serving in the rank of Lieutenant).

Farrelly, V. (*W.S./Capt. Kings* (*E.O.*)) 9/5/47

Stephens, K. (*Lt. Reece. Corps* (*E.O.*)) 23/7/47

Parkinson, R. S. (*Lt. L.F.* (*E.O.*)) 8/12/47

Longworth, W. R. (*Lt. R. Sigs.* (*E.O.*)) 30/1/48

Hammond, P. J. (*Lt. R.P.C.* (*E.O.*)) 5/4/48

Samuel, J. S. (*Lt. Qr.-Mr. Res. of Off.*) 1/6/48

Woolley, P. (*Lt. L.F.* (*E.O.*)) (*A/Capt.* 7/9/48) 7/9/48

LANCASHIRE (WEST)

Medical Officers (with rank of Lieutenant).

‡Walsh, J. G. 18/12/44

‡Coleman, D. 18/1/45

Owen, R. J. 7/9/45

Lieutenants.

‡Rowan, D. (*A/Maj.* 1/11/43) 25/11/42

‡Daley, L. B. (*A/Maj.* 1/1/44) 22/1/43

‡Cairns, E. G. (*A/Maj.* 28/3/46) 12/4/44

‡⚔Hartley, H. (*A/Maj.* 7/3/44) 25/5/44

‡Skelton, W. N. (*A/Maj.* 13/11/47) 25/5/44

‡Hyman, S. (*A/Capt.* 14/6/43) 25/5/44

‡Cleather, A. G. (*A/Maj.* 1/11/49) 25/9/44

‡Uttley, E. A. (*A/Maj.* 19/2/46) 2/10/44

‡Neill, J. E. (*A/Capt.* 1/12/44) 1/12/44

‡Brooks, W. N. (*A/Maj.* 1/6/50) 6/2/45

‡Smith, H. R. (*A/Capt.* 1/1/50) 28/4/45

‡Carr, J. (*A/Maj.* 1/7/47) 18/5/45

‡Wells, W. S. (*A/Capt.* 1/4/47) 23/6/45

‡Fitzgerald, T. F. (*A/Capt.* 18/4/46) 3/7/45

‡Quiggan, A. H. (*A/Maj.* 1/11/48) 3/7/45

‡Wilkinson, S. (*A/Maj.* 1/2/46) 13/9/45

‡Toby, G. A. (*A/Capt.* 21/2/46) 21/2/46

‡Walduck, C. W. (*A/Maj.* 1/1/45), *t.a.* 1/7/46

øSamuel, J. S. (*A/Maj.* 1/6/48) 4/7/46

‡Roe, A. H. (*A/Maj.* 1/6/48) 22/8/46

‡Whalley, J. J. 1/12/46

‡Dohren, R. W. (*A/Capt.* 1/10/47) 11/5/47

øHunter, R. (*A/Maj.* 27/5/47) 27/5/47

‡Craig, W. K. (*A/Capt.* 1/11/48) 1/9/47

‡Gledhill, A. (*A/Capt.* 22/10/45) 5/4/48

‡Bridge, L. (*A/Capt.* 25/2/46) 6/4/48

‡Crossley, E. (*A/Capt.* 27/11/46) 7/4/48

‡Horsley, A. G. (*A/Capt.* 12/1/46) 8/4/48

LANCASHIRE (WEST)—*contd.*

Lieutenants—contd.

‡Cropper, L. H. (*A/Capt.* 1/1/48) 25/5/48

‡Grieve, J. A. (*A/Maj.* 12/12/48) 5/7/48

‡Gard, J. (*A/Capt.* 1/7/46) 1/8/48

‡⚔Harrison, E. J. B. (*A/Maj.* 1/6/49) 11/8/48

‡Budworth, J. H. 23/8/48

‡White, J. 23/8/48

‡Flynn, W. (*A/Capt.* 1/12/50) 19/9/48

‡Fazackerley, D. J., *T.D.* (*A/Lt.-Col.* 24/7/45) 16/4/49

‡Wood, S. J. (*A/Capt.* 1/5/50) 30/4/49

øFazackerley, S. P. C. (*A/Capt.* 1/7/49) 5/5/49

‡⚔Blackburn, J. H., *O.B.E.*, *T.D.* 28/6/49

‡Curtis, C. E. 1/10/49

‡Hughes, T. (*A/Capt.* 1/12/47) 21/11/49

‡Ainscough, J. (*A/Capt.* 1/6/48) 22/11/49

‡Edmondson, J. 24/11/49

øTurner, A. R. (*A/Capt.* 1/6/50) 1/4/50

‡Ashton, K. 1/4/50

‡Slater, W. R. 1/4/50

‡Parker, H. B. 10/5/50

‡Roskell, A. 10/5/50

‡Birch, T. H. 14/5/50

øWatts, D., *T.D.* (*A/Lt.-Col.* 1/3/51) 18/5/50

‡Neal, J. W. 18/5/50

‡Wilson, J. H. H. (*A/Lt.-Col.* 1/4/46) 18/5/50

‡Phillips, G. W. (*A/Capt.* 1/1/46) 18/5/50

‡Jones, W. C. E. 18/5/50

‡Hawkins, W. G. 18/5/50

‡Myton, A. J. 18/5/50

‡Brown, S. 18/5/50

‡Sedgwick, K. W. (*A/Capt.* 1/5/51) 18/5/50

‡⚔Kenyon, A. 19/5/50

‡Bibby, W. J. 19/5/50

‡Macaulay, W. M. (*A/Capt.* 1/5/50) 22/5/50

Digitized by Google

LANCASHIRE (WEST)—*contd.*

Lieutenants—contd.

‡Gallagher, A. V. 22/5/50

‡Bousfield, J. P. 22/5/50

‡Aitcheson, F. G. 22/5/50

‡Sealby, J. 23/5/50

‡Heys, E. J. 23/5/50

‡Voce, E. 23/5/50

‡Day, A. H. 23/5/50

‡Donaldson, L. R. (*A/Capt.* 26/6/51) 22/6/50

‡Harrison, R. A. (*A/Capt.* 3/2/44) 18/7/50

‡Bolton, J. (*A/Capt.* 26/2/45) 18/7/50

‡Service, A. (*A/Capt.* 26/2/45) 18/7/50

‡Connell, F. M. S. 18/7/50

‡Casey, L. 18/7/50

‡Worsley, W. (*A/Capt.* 29/2/48) 18/7/50

‡Fraser, D. J. (*A/Maj.* 1/2/46) 4/8/50

‡Williams, E. R. (*A/Capt.* 1/6/47) 4/8/50

‡Peters, J. 4/8/50

‡Plinston, G. A. 4/8/50

øPattinson, I. (*A/Maj.* 7/11/50) 7/11/50

‡Sweeney, D. 6/2/51

‡Moorcroft, N. 8/2/51

‡Sandford, B. W. 8/2/51

‡Syddall, R. G. 18/2/51

‡Dutton, A. (*A/Capt.* 20/12/51) 19/3/51

‡Geoghegan, E. A. 19/3/51

‡Hodges, E. C. 20/4/51

‡Holtum, A. 25/4/51

‡Butler, T. 26/4/51

‡Robertson, T. 16/6/51

‡McVay, H. R. 8/5/51

‡Wilcock, E. 24/5/51

‡Hanson, D. B. (*A/Capt.* 15/9/50) 4/6/51

‡Summers, A. A. 11/6/51

LANCASHIRE (WEST)—*contd.*

Lieutenants—contd.

‡Jackson, R. 12/6/51

‡Wheeler, W. J. 12/6/51

‡Prescott, F. 5/7/51

‡Thomas, J. H. 30/7/51

‡Newton, J. T. 31/7/51

‡Hacker, H. C. 31/7/51

øMcEvoy, J. 18/9/51

‡Jones, R. G. 25/9/51

‡Borrows, R. 25/9/51

øCaswell, M. C. (*A/Capt.* 10/10/51) 10/10/51

‡Hughes, A. J. (*A/Capt.* 20/10/51) 20/10/51

‡Meaden, B. G. 10/11/51

‡Lankey, *Rev.* H. A. 27/11/51

‡Higginson, W. J. 25/1/52

‡Milligan, H. A. 29/1/52

‡Noakes, G. A. 29/1/52

2nd Lieutenants.

Kay, J. 25/11/42

Clarke, W. A. 25/11/42

Percival, W. J. 25/11/42

‡Pilkington, W. F. 25/11/42

Treeby, F. W. 25/11/42

‡Hewitt, J. H. 25/11/42

Wignall, L. F. (*W.S./Lt.* 21/12/42) 25/11/42

‡Watcyn, G. G. (*A/Maj.* 1/2/46) 3/12/42

‡Copland, D. C. 27/4/43

‡Mason, E. E. 30/6/43

Morris, H. 9/8/43

Murdoch, R. T. 4/10/43

Ball, Leonard. 4/10/43

Sage, J. H. 4/10/43

Taylor, F. S. 1/11/43

Taylor, J. R. 2/1/44

Corssley, E. (*W.S./Lt.* 7/4/48) 10/5/44

LANCASHIRE (WEST)—*contd.*

2nd Lieutenants—contd.

‡Fidler, W. C. 10/5/44

James, W. J. 16/6/44

‡⚔Sartin, G. E. 18/8/44

‡Aspinall, I. G. 30/10/44

‡Jones, B. (*A/Capt.* 1/2/46) 7/1/45

‡Wilson, J. D. (*A/Maj.* 1/7/49) 12/1/45

‡Dawson, F. H. 13/1/45

‡Kell, S. 13/1/45

‡Morrissey, J. J. 6/2/45

‡Collinson, S. (*A/Capt.* 1/7/46) 20/2/45

Merigold, B. 21/2/45

‡Bassett, F. O. 21/2/45

‡Harrison, J. R. 24/2/45

‡Cassin, J. (*A/Capt.* 10/4/48) 3/4/45

‡Merriman, J. 17/6/45

‡Thomson, W. G. (*A/Capt.* 1/2/47) 2/7/45

‡Boulton, B. 29/7/45

Walker, D. 29/7/45

‡Clegg, W. 4/8/45

‡Parkes, K. J. (*A/Capt.* 1/2/47) 26/9/45

‡Chambers, W. C. (*A/Capt.* 1/8/50) 6 11/45

‡Sowerby, J. F. (*A/Maj.* 1/10/50) 18/12/45

‡Leaver, J. L. (*A/Capt.* 27/9/48) 16/1/46

‡Dagger, R. A. 21/2/46

‡Dodd, L. S. 18/4/46

Hawthorne, J. A. 14/5/46

‡Greenhalgh, J. B. 4/7/46

‡Rigby, A. 24/7/46

‡Burns, W. (*A/Capt.* 1/1/50) 30/9/46

‡Bennett, J. J. 25/1/47

Foster, H. 9/3/47

‡Hayes, J. (*A/Maj.* 1/7/50) 19/3/47

Thomas, F. Y. 23/3/47

Digitized by Google

LANCASHIRE (WEST)—*contd.*

2nd Lieutenants—contd.

‡Hill, K. A. 1/6/47

‡Postlethwaite, W. J. 3/6/47

‡Duckworth, F. C. (*A/Maj.* 1/9/50) 23/9/47

‡Stickland, R. 11/12/47

‡Galloway, J. J. 12/1/48

‡Pallant, A. W. 22/1/48

‡Wilson, M. S. C. (*A/Capt.* 24/4/50) 22/1/48

‡Walker, E. (*A/Capt.* 16/3/48) 27/1/48

‡Chirnside, L. (*A/Capt.* 22/11/48) 2/3/48

‡Davies, S. (*A/Capt.* 14/8/50) 15/3/48

‡Ryan, D. J. 23/4/48

Morgan, L. N. 14/6/48

‡Parker-Smith, E. 14/6/48

‡Hands, J. J. 18/6/48

‡Coady, G. D. (*A/Capt.* 14/2/49) 22/7/48

‡McWhor, W. J. F. 23/7/48

Turner, G. J. 26/8/48

‡Williams, O. H. 31/8/48

Horrocks, N. 10/9/48

‡Kehoe, H. 4/12/48

‡Russell, A., *M.B., Ch.B.* (*A/Capt.* 1/6/50) 29/12/48

‡Stansfield, C. V. 15/1/49

‡Stevenson, J. C. (*A/Capt.* 10/4/49) 22/2/49

‡Sproston, E. J. 17/3/49

‡Ashton, J. 19/3/49

‡Kerrigan, L. W. 10/4/49

‡Ginsburg, G. D. (*A/Lt.* 16/11/49) 19/4/49

‡Spicer, E. A. (*A/Lt.* 5/5/51) 5/5/49

‡Brown, C. W. 6/5/49

‡Gordon, A. M. 6/5/49

‡Cottrell, J. L. (*A/Maj.* 22/5/50) 1/6/49

‡Royls, E. L. 14/6/49

‡Hustings, A. (*A/Capt.* 1/4/50) 23/6/49

LANCASHIRE (WEST)—*contd.*

2nd Lieutenants—contd.

‡Carroll, J. F. 18/10/49

‡Baldwin, N. T. 23/11/49

‡Ford, E. J. 23/11/49

‡Hesketh, J .F. 23/11/49

‡McMath, W. 23/11/49

‡Dyer, G. V. 23/11/49

‡Grice, H. 23/11/49

‡Ashcroft, J. F. (*A/Lt.* 3/12/50) 3/12/49

‡Thompson, E. F. (*A/Lt.* 3/12/50) 3/12/49

‡Fernant, G. C. 12/1/50

‡Brown, H. 26/1/50

‡Harvey, L. 8/2/50

‡Major, G. A. 23/2/50

‡Finigan, C. T. 5/3/50

‡Scott, T. (*A/Capt.* 14/4/50) 14/4/50

‡Carroll, R. 29/4/50

‡Bromilow, B. C. 20/5/50

‡Nixon, F. S. 20/5/50

‡Porter, L. 31/5/50

‡Mount, R. 10/6/50

‡Matthews, F. 21/6/50

‡Rimmer, H. 23/6/50

‡McLean, J. S. (*A/Maj.* 12/7/50) 12/7/50

‡Brown, S. 18/7/50

‡Ketley, R. J. 26/11/50

‡Hunt, F. J. 26/11/50

‡Morley, C. E. 26/11/50

‡Gladwin, C. R. 6/2/51

‡Pilkington, A. 20/3/51

‡Craig, H. S. 26/4/51

‡Briggs, A. 1/5/51

‡Chambers, V. C. 1/5/51

‡Keen, J. F. R. 3/5/51

LANCASHIRE (WEST)—*contd.*

2nd Lieutenants—contd.

‡Bowman, W. 3/5/51

‡Hemes, S. A. 9/6/51

‡Mulcahey, A. 9/6/51

‡Wagner, S. H. B. 12/6/51

‡Dale, A. N. 2/7/51

‡Anders, D. 30/8/51

‡Roberts, T. G. H. 30/8/51

‡Bussell, G. E. 27/9/51

‡Hughes, D. V. 16/10/51

‡Holroyd, J. 3/11/51

‡Mulqueen, L. A. 19/12/51

Attached Officers (serving in the rank of Chaplain 4th Class).

Hibbert, *Rev.* J. R., *M.A.* (*R.A.Ch.D.*) (*T.A. Res.*) 15/4/48

Ryan, *Rev.* P. [R.C.] (*R.A.Ch.D.* (*E.O.*)) 1/6/49

Attached Officers (serving in the rank of Lieutenant).

Cook, A. L. M., *T.D.* (*Capt.* (*T.A. Res.*)) (*A/Maj.* 1/2/47) 1/2/47

Butler, G. D. (*Hon. Maj.* (*T.A. Res.*)) (*A/Lt.-Col.* 1/7/48) 1/5/47

Ouseley-Smith, E. S., *T.D.* (*Hon. Maj. late T.A.*) (*A/Lt.-Col.* 1/8/47) 1/8/47

Shaw, D. W. C., *M.B.E.* (*Hon. Maj.* (*T.A. Res.*)) (*A/Lt.-Col.* 1/8/47) 1/8/47

Windle, H. G. (*Lt. R.A.* (*E.O.*)) 6/1/48

Armstrong, J. F. (*Lt. Kings* (*E.O.*)) 13/1/48

Scott, J. C. (*Lt. R.A.* (*E.O.*)) (*A/Capt.* 16/9/48) 5/2/48

Harries, D. C. (*Lt. R.A.O.C.* (*E.O.*)) 7/6/48

Smith A. G. (*Lt. Qr.-Mr. R.A.* (*E.O.*)) (*A/Capt.* 16/9/48) 16/9/48

⚔Nicholson, R. D. (*W.S./Capt. R.E.* (*E.O.*)) (*A/Maj.* 29/11/48) 29/11/48

Cooper, E. H. (*W.S./Capt. Kings* (*E.O.*)) (*A/Maj.* 24/1/49) 24/1/49

Williams, W. O. B. (*Lt. R.P.C.* (*E.O.*)) (*A/Capt.* 20/11/51) 28/8/49

Attached Officer (serving in the rank of 2nd Lieutenant).

Villiers, H. J. (*2nd Lt. R.A.S.C.* *E.O.*)) (*A/Capt.* 10/8/50) 30/7/49

Digitized by Google

LEICESTER

County Cadet Commandant.

Oliver, C. D., *O.B.E.*, *T.D.* (*A/Col.*)

Lieutenants.

‡Freer, H. (*A/Maj.* 1/7/47) 31/10/44
‡⚔Fell, C. M. 25/12/44
‡Bee, L. W. (*A/Capt.* 1/9/46) 1/3/45
‡Mawby, W. 9/7/45
‡Cracknell, D. G. (*A/Maj.* 22/2/45) 11/3/47
‡Allett, J. R. 16/3/47
‡Bagworth, W. E. 6/4/48
‡Willey, C. E. 17/5/49
ø⚔Oliver, C. D., *O.B.E.*, *T.D.* (*A/Col.* 6/9/49) 6/9/49
‡English, J. (*A/Capt.* 7/6/50) 2/2/50
øDay, E. F. (*A/Capt.* 21/10/50) 13/2/50
øGarner, S. S. 15/3/50
‡Freer, W. R. 1/4/50
‡Cadman, E. C. 16/5/50
‡Cramp, F. (*A/Capt.* 1/2/45) 23/5/50
‡Williams, F. J. (*A/Capt.* 1/3/48) 24/5/50
‡⚔Clamp, J., *D.C.M.*, *M.M.* (*A/Lt.-Col.* 1/10/49) 26/5/50
øWilliams, R. D. G., *T.D.* (*A/Capt.* 12/5/51) 12/3/51
ø⚔Rue, L., *M.C.* 28/8/51
‡Blayney, T. 28/8/51
øGrudgings, G. O. 18/1/52

2nd Lieutenants

‡Tandy, H. (*A/Maj.* 1/4/45) 25/11/42
‡Walker, A. W. (*A/Capt.* 9/6/47) 3/1/45
‡Fudger, F. J. (*A/Capt.* 10/9/47) 8/5/46
‡Parker, D. 9/11/49
‡Turner, E. J. 15/9/50
‡Farnsworth, M. J. B. 13/8/51
‡Clitherow, A. W. 18/1/52

Attached Officer (serving in the rank of Lieutenant).

Johnston, S. McK. (*Lt.* *R.P.C.* (*E.O.*)) (*A/Capt.* 7/6/50) 2/2/50

LINCOLN

County Cadet Commandant.

⚔Ashmore, B. H., *O.B.E.* (*A/Col.*).

Medical Officer (with rank of Lieutenant).

Hunter, J. C. A. 12/6/45

Lieutenants.

‡Meldrum, L. J. (*A./Maj.* 25/5/43) 25/5/43
‡Edwards, W. (*A/Capt.* 1/10/46) 25/5/44
‡Murray, G. H. A. 25/5/44
‡Adcock, C. H. (*A/Capt.* 1/11/43) 25/5/44
‡Buttery, F. (*A/Lt.-Col.* 1/1/45) 5/12/44
‡Goodman, H. (*A/Capt.* 13/12/44) 14/6/45
‡⚔Dixon, S. (*A/Maj.* 1/1/49) 30/6/45
‡Rayden, G. A. (*A/Capt.* 31/8/46) 13/7/45
‡Ringsell, H. T. E. 15/12/45
‡Cliff, A. 3/7/46
‡Corden, S. B. (*A/Capt.* 1/1/46) 22/7/46
‡Huskinson, A. 29/9/46
‡Simpson, H. (*A/Capt.* 1/12/46) 5/1/47
‡Gissing, G. E. (*A/Capt.* 1/5/46) 30/1/47
‡Kitchen, J. S. (*A/Capt.* 1/10/50) 27/4/47
‡Wish, C. R. 27/4/47
‡Barkaway, T. J. E. 18/12/47
‡Newham, J. T. (*A/Capt.* 1/6/49) 29/9/48
‡Knowles, A. E. 16/10/48
‡Grimbleby, C. T. 18/11/48
‡Taylor, F. (*A/Capt.* 1/10/48) 14/7/49
‡Beaney, K. J. (*A/Capt.* 1/3/48) 12/9/49
‡Hutchinson, H. 27/4/50
‡Shepherd, B. F. 11/5/50
‡Potter, J. B. 14/5/50
ø⚔Green, W. M., *M.M.* 10/6/50
‡Blackburn, W. J. 26/6/50
ø⚔Ashmore, B. H., *O.B.E.* (*A/Col.* 15/7/50) 15/7/50
øJessop, J. A. (*A/Maj.* 1/7/51) 16/7/50

LINCOLN—*contd.*

Lieutenants—contd.

‡Snell, R. 4/9/50
øMarriott, K. E. 12/9/50
‡Whiteley, D. J. 21/9/50
‡Smith, F. 21/9/50
øOttley, J. (*A/Capt.* 1/7/51) 1/10/50
øLister, W. S. 16/12/50
‡Forman, W. J. 19/12/50
‡Warrick, F. 1/1/51
‡Benn, R. A. R. 16/1/51
‡Maine, R. A. H. 19/9/51
‡Hazeldine, R. A. 8/11/51

2nd Lieutenants.

Olive, H. (*W.S./Lt.* 25/5/44) 25/11/42
Watson, J. P. 25/11/42
‡Eaton, H. T. Y. (*A/Capt.* 27/4/45) 25/11/42
Reed, A. F. P. (*W.S./Lt.* 25/11/42) 25/11/42
Fletcher, W. (*W.S./Lt.* 25/5/44) 26/1/43
Lane, C. S. (*W.S./Lt.* 25/5/44) 26/1/43
⚔Aldercorn, R. L., *C.M.G.*, *D.S.O.* 3/3/43
May, R. H. (*W.S./Lt.* 10/9/44) 10/3/43
⚔Chester, H. 24/4/43
Godson, W. F. 14/5/43
Barnfield, C. R. O. (*W.S./Lt.* 27/4/45) 27/10/43
Webb, N. 14/2/44
Spyvee, W. H. 7/10/44
Stroud, J. E. H. 19/11/44
Bradbury, R. D. 7/12/44
Cooper, J. E. 19/12/44
Wilson, C. 21/1/45
Mumby, A. E. (*W.S./Lt.* 11/8/46) 11/2/45
Pearson, S. S. (*W.S./Lt.* 11/8/4[illegible] 11[illegible]
Brown, T. C. [illegible]

Digitized by Google

LINCOLN—*contd.*

2nd Lieutenants—contd.

Knight, K. R. 8/3/45

Shephard, H. 16/3/45

Clayton, P. A. 5/4/45

Thrasby, R. C. 15/5/45

Barlow, A. W. (*W.S./Lt.* 20/12/46) 20/6/45

Wattam, L. H. (*W.S./Lt.* 9/6/47) 9/12/45

Forman, C. A. 10/2/46

Wade, R. D. 10/2/46

‡Adams, F. H. (*A/Capt.* 1/1/50) 6/5/46

Easton, H. H. 12/5/46

Gillings, S. G. 1/10/46

Watt, G. 6/10/46

Tregunno, E. (*W.S./Lt.* 6/4/48) 6/10/46

Houlder, S. (*W.S./Lt.* 27/5/48) 27/11/46

Dring, R. (*W.S./Lt.* 28/7/48) 28/1/47

Griffiths, T. (*W.S./Lt.* 7/8/48) 7/2/47

Buxton, S. P. 23/3/47

Hutton, A. F. (*W.S./Lt.* 23/9/48) 23/3/47

Sterry, E. B. 15/9/47

Gray, P. L. 30/4/48

McCulloch, I. 30/4/48

‡Hyland, P. C. 14/5/48

‡Amos, F. C. (*A/Capt.* 1/10/50) 27/11/48

‡Clark, M. T. (*A/Capt.* 16/6/50) 21/12/48

Collinson, K. 21/3/49

‡Barker, R. F. 13/6/49

‡Bryden, J. A. 20/7/49

LINCOLN—*contd.*

2nd Lieutenants—contd.

‡Faunt, J. E. (*A/Capt.* 20/7/50) 11/9/49

‡Frost, P. E. 11/9/49

‡Weaver, W. 11/9/49

‡Day, J. 28/11/49

‡Stanton, H. M. A. 3/2/50

‡Dobson, H. E. 20/6/50

‡Benton-Cooke, R. 20/6/50

‡Fox, H. 20/6/50

‡Barnsdale, G. H. 23/6/50

‡Tessyman, F. R. 12/9/50

‡Reed, A. L. 1/3/51

‡Dickinson, L. D. 6/4/51

‡Dutton, J. 17/10/51

Attached Officer (serving in the rank of Chaplain 4th Class).

Crookes, *Rev.* R. J. (*R.A.Ch.D.* (*E.O.*)) (*A/Chaplain, 3rd Class*) 14/2/49

Attached Officers (serving in the rank of Lieutenant).

Clayton, H. M. (*Lt. R.A.* (*E.O.*)) (*A/Maj.* 1/7/47) 10/11/46

Green, R. H. (*Lt. L.F.* (*E.O.*)) (*A/Capt.* 7/6/47) 7/6/47

Pennington, G. D. (*Lt. R. Tks.* (*E.O.*)) 4/12/47

Gee, A. C., *M.B.* (*W.S./Capt. R.A.M.C.* (*E.O.*)) 31/1/48

⚔Richardson, P. A. (*W.S./Capt. R.E.M.E.* (*E.O.*)) (*A/Maj.* 6/3/48) 6/3/48

Deamer, W. O. (*Lt. Gen. List* (*E.O.*)) (*A/Capt.* 6/3/48) 6/3/48

Aylmore, R. C. A. (*Lt. R.E.* (*E.O.*)) (*A/Maj.* 1/5/49) 1/5/49

Bacon, B. C. (*Lt. R.A.* (*E.O.*)) (*A/Capt.* 14/6/49) 14/6/49

Alston, W. H. (*Lt. R. Lincolns* (*E.O.*)) (*A/Maj.* 16/12/49) 30/11/49

Green, P. H. (*W.S./Capt. E. Yorks* (*E.O.*)) (*A/Lt.-Col.* 10/2/50) 10/2/50

LONDON, CITY OF

County Cadet Commandant.

Tilley, A. E., *O.B.E.* (*A/Col.*).

Chaplains (4th Class) ranking as Captains.

Thomas, *Rev.* W. B. 1/8/49

Shute, *Rev.* R. A. 31/1/50

Lieutenants.

‡⚔Wright, F. R. (*A/Lt.-Col.* 1/1/48) 25/12/42

‡Foster, R. (*A/Maj.* 4/2/48) 1/1/43

‡Doughty, P. W. 2/11/43

‡Johnson, H. C. (*A/Capt.* 25/11/42) 25/4/44

‡Harries, W. R. Q. 27/11/44

‡Kirkdale, A. P. 1/6/45

‡Taylor, C. T. (*A/Capt.* 29/8/46) 25/11/45

‡Wookey, M. J. 23/7/46

‡Fletcher, S. J. (*A/Capt.* 1/11/45) 15/8/46

‡Dalton, L. A. (*A/Capt.* 5/2/48) 28/10/46

‡Pollard, W. N. R. (*A/Maj.* 24/2/48) 1/1/47

‡Jenkinson, V., *B.E.M.* (*A/Capt.* 1/5/47) 1/5/47

‡Bullock, P. H. N. (*A/Capt.* 1/1/52) 2/1/48

‡Sonnex, J. F. 24/2/48

‡Lawrence, W. (*A/Maj.* 7/7/50) 22/3/48

‡Ashford, F. W. 1/4/48

‡Quick, B. J. (*A/Capt.* 1/7/51) 22/5/48

‡Croucher, E. A. G. (*A/Capt* 15/2/49) 29/7/48

‡Carr, W. F. 10/9/48

‡Tilley, A. E., *O.B.E.* (*A/Col.* 1/12/49) 1/6/49

‡Putland, F. G. (*A/Capt.* 1/10/51) 8/2/50

‡White, T. A. C. 1/3/50

‡Whitworth, K. G. 22/3/50

‡Gerrard, S. G. (*A/Capt.* 7/7/50) 25/3/50

ø Carter, L. A. A. 1/4/50

‡Dakin, R. J. B. 1/4/50

‡Morris, W. A. (*A/Capt.* 17/9/46) 1/4/50

‡Hewitt, R. W. 6/4/50

‡Gilbert, R. A. T. (*A/Capt.* 16/7/51) 24/5/50

Digitized by Google

LONDON, CITY OF—*contd.*

Lieutenants—contd.

‡Burke, L. (*A/Capt.* 1/5/47) 6/6/50

‡Luck, C. A. (*A/Capt.* 1/6/49) 6/6/50

‡Aldrich, E. G. (*A/Capt.* 17/5/51) 6/6/50

‡⚔Hutchison, J. S., *M.M.* (*A/Lt.-Col.* 1/9/50) 1/9/50

øGreenwood, C. F. (*A/Maj.* 8/9/50 8/9/50

øWookey, P. F. 11/9/50

‡Beament, L. R. 15/9/50

‡Moser, R. K. 23/9/50

øFarnham-Flower, F. F. (*A/Capt.* 1/7/51) 4/10/50

øRoques, V. J. (*A/Maj.* 31/8/51) 23/7/51

‡Doubleday, M. F. 28/12/51

2nd Lieutenants.

‡Cumberland, F. M. (*A/Maj.* 1/7/45) 25/11/42

Kaye, M. W. 25/11/42

Bishop, S. H. (*W.S./Lt.* 25/12/42) 25/11/42

Algar, T. H. 25/11/42

Carter, J. W. C. 18/10/43

‡Noordin, R. M. (*A/Capt.* 2/1/45) 16/11/44

‡Blyth, H. C. (*A/Maj.* 1/6/48) 1/1/45

‡Campbell, K. D. 1/6/45

Sullivan, F. D. 1/12/45

Bartle, A. R. (*W.S./Lt.* 10/6/47) 10/12/45

Waterfield, A. J. B. (*W.S./Lt.* 11/6/47) 11/12/45

Steel, S. H. 10/3/46

‡Pilgrim, A. W., *O.B.E.* (*A/Maj.* 1/4/46), *t.a.* 14/3/46

Moore, C. J. 17/9/46

‡Hill, G. R. (*A/Capt.* 1/7/51) 17/9/46

Robinson, B. L. J. 2/12/46

‡Lefranc, F. L. (*A/Maj.* 1/5/48) 9/12/46

‡Beecroft, K. S. (*W.S./Lt.* 8/7/49) 8/1/48

Anthony, G. 8/9/48

LONDON, CITY OF—*contd.*

2nd Lieutenants—contd.

‡Parry-Jones, R. H. 25/5/49

‡Ives, G. E. 7/6/49

‡Morgan, G. E. (*A/Capt.* 23/6/50) 13/2/50

‡Vaughan, A. E. (*A/Capt.* 12/5/50) 12/5/50

‡Thorogood, K. G. 18/5/50

‡Sims, R. A. 12/7/50

‡Myhill, A. G. 19/7/50

‡Strike, L. A. 24/11/50

‡McDowell, D. J. 12/12/50

‡Pilgrim, H. G. E. 20/3/51

‡Ellis, M. P. 23/6/51

‡Chiles, L. P. 26/7/51

‡Crothers, D. 20/8/51

‡Martin, B. C. 2/11/51

‡Everitt, K. C. 10/1/52

‡Thompson, W. B. G. 10/1/52

Attached Officers (serving in the rank of Lieutenant).

McBride, L. J. (*Lt. Buffs* (*E.O.*)) (*A/Capt.* 12/8/51) 2/6/47

Foster, H. (*Lt. R.A.* (*E.O.*)) (*A/Capt.* 10/5/49) 28/8/47

Davies, T. (*Lt. R.A.* (*E.O.*)) (*A/Capt.* 1/1/48) 24/9/47

⚔Hind, K. C., *T.D.* (*Maj.* (*T.A. Res.*)) 21/11/47

Littlefield, H. D. (*Lt. R.E.M.E.* (*E.O.*)) (*A/Capt.* 24/3/48) 22/1/48

Stafford, F. J. (*Lt. R.F.* (*E.O.*)) 16/3/48

Owen, A. H. (*Lt. Para.* (*E.O.*)) (*A/Capt.* 5/5/49) 18/3/48

Southam, T. N. G. (*Lt. R.W.K.* (*E.O.*)) (*A/Capt.* 1/1/49) 1/6/48

⚔Williams, A. T. (*W.S/Capt.* (*Qr.-Mr.*) *R.F.* (*E.O.*)) 1/6/48

⚔Panter, S. C., *M.C.* (*Maj. R.F T.A.*) 9/6/48

Faram, P. D. (*Lt. R.E.M.E.* (*E.O.*)) 10/1/49

Clay, B. L. (*Lt. Essex* (*E.O.*)) 24/5/49

Butler, R. G. (*Hon. Capt.* (*T.A. Res.*)) (*A/Capt.* 1/1/51) 7/12/49

Attached Officers (serving in the rank of 2nd Lieutenant).

Mark, R. S. (2/*Lt. R.A.S.C.* (*E.O.*)) (*A/Lt.* 24/11/48) 24/11/48

Jobson, E. R. (2/*Lt. R.A.S.C.* (*E.O.*)) 1/12/48

LONDON, COUNTY OF

County Cadet Commandant.

⚔Fort, C.W., *C.B.E.*, *M.C.* (*A/Col.*)

Chaplains (4th Class) ranking as Captain.

Owen, *Rev.* G. P. 1/11/48

Loveless, *Rev.* L. C. 1/6/49

Lieutenants.

‡⚔Fort, C. W., *C.B.E.*, *M.C.* (*A/Col.* 10/10/47) 25/11/42

‡⚔Clark, R. L. (*A/Lt.-Col.* 12/4/46) 26/11/42

‡Graves, E. A. A. (*A/Lt.-Col.* 1/1/48) 26/11/42

‡Foster, K. 26/11/42

‡Richards, L. H., *O.B.E.* (*A/Lt.-Col.* 26/2/44) 27/11/42

‡⚔Deacon, F. S. (*A/Lt.-Col.* 4/6/48) 25/12/42

‡Mole, E. H. (*A/Capt.* 25/12/42) 25/12/42

‡Griffin, J. de C. (*A/Capt.* 25/12/42) 25/12/42

‡Adams, R. R. (*A/Maj.* 1/1/48) 1/1/43

‡⚔Rowland, H. N. (*A/Lt.-Col.* 12/9/49) 30/3/43

‡Prosser-Thomas, T. (*A/Maj.* 20/12/46) 1/11/43

‡Bailey, J. R. (*A/Maj.* 21/2/46) 1/12/43

‡Petts, F. W. 27/1/44

‡⚔Langley, F. W. W. (*A/Capt.* 31/1/48) 1/3/44

‡Hurst, P. F. (*A/Maj.* 7/6/48) 25/5/44

‡Douglas, W. E. (*A/Maj.* 1/7/48) 1/7/44

‡Toope, E. H. St. M. (*A/Lt.-Col.* 4/6/48) 1/7/44

‡Noble, N. E. D. (*A/Maj.* 7/2/51) 25/10/44

‡Stimson, A. J. (*A/Maj.* 1/1/47) 26/10/44

‡Sutton, R. G. H. J. (*A/Lt.-Col.* 11/8/47) 20/12/44

‡Brightling, C. A. (*A/Lt.-Col.* 15/1/49) 11/1/45

‡⚔Webb, C. R. (*A/Capt.* 22/11/44) 29/4/45

‡Bennett, B. C. (*A/Lt.-Col.* 7/3/47) 31/7/45

‡White, H. J. (*A/Capt.* 1/8/46) 16/10/45

‡Le Tall, J. W. (*A/Capt.* 1/6/46) 2/2/46

‡Airs, W. F. A. (*A/Capt.* 20/6/47) 1/7/46

‡Moyles, C. A. E. 11/7/46

‡Bannister, R. T. 17/7/46

‡Anderson, I. S. C. (*A/Capt.* 27/6/49) 9/8/46

‡Chambers, J. H. (*A/Capt.* 10/3/48) 27/8/46

Digitized by Google

LONDON, COUNTY OF—*contd.*

Lieutenants—contd.

‡Kingston, J. D. (*A/Capt.* 1/2/50) 19/9/46
‡Lee, H. (*A/Capt.* 1/10/46) 1/10/46
‡Panting, C. J. (*A/Capt.* 15/12/49) 28/2/47
‡Herlihy, J. (*A/Maj.* 1/6/50) 1/3/47
‡Eyles, T. A. D. (*A/Capt.* 16/12/49) 20/4/47
‡Allen, E. A. J. (*A/Capt.* 1/11/49) 26/7/47
‡Yates, R. H. 14/9/47
‡Coombs, C. H. (*A/Capt.* 4/4/49) 27/10/47
‡Burns, J. (*A/Capt.* 1/6/47) 29/10/47
‡Berry, A. H. (*A/Capt.* 27/6/49) 3/12/47
‡Edmonds, L. H. W. (*A/Capt.* 4/4/49) 3/12/47
‡Clegg, E. A. (*A/Maj.* 1/1/50) 1/1/48
‡Norton, N. J. (*A/Capt.* 1/2/50) 15/1/48
‡Marsh, H. C. (*A/Capt.* 27/6/49) 28/2/48
‡Richardson, G. H. (*A/Capt.* 19/5/48) 28/2/48
‡Newby-Vincent, P. G. (*A/Capt.* 12/2/48) 1/8/48
‡Caplen, R. A. (*A/Capt.* 16/2/48) 15/8/48
‡Noel-Cutter, R. 15/8/48
‡Thornton, J. F. L. (*A/Capt.* 13/12/49) 29/3/49
‡Bell, P. W. (*A/Capt.* 1/5/50) 12/5/49
‡Burman, C. W. (*A/Capt.* 1/9/49) 15/6/49
‡Edwards, N. D. (*A/Capt.* 19/5/50) 29/9/49
‡Mitchell, L. G. 26/11/49
‡Willmoth, T. H. A. 27/11/49
‡Marshall, T. W. (*A/Capt.* 1/10/51) 27/1/50
‡Keefe, L. A. (*A/Maj.* 5/2/49) 1/3/50
‡Halliday, D. E. (*A/Capt.* 1/12/48) 1/3/50
‡Warner, H. J. (*A/Capt.* 1/7/51) 1/4/50
‡Zimmerman, C. 1/4/50
‡Knivett, A. V. 1/4/50
‡Chandler-Honnor, R. B. (*A/Capt.* 1/10/51) 1/4/50
‡Belcher, F. (*A/Lt.-Col.* 13/6/46) 1/4/50
‡Hewitt, H. A. 15/5/50
‡Crook, E. C. 31/5/50
‡McNeil, J. D. (*A/Capt.* 1/4/51) 17/6/50

LONDON, COUNTY OF—*contd.*

Lieutenants—contd.

‡Rollason, J. E. 15/9/50
‡Bliss, W. J. (*A/Capt.* 26/8/49) 17/10/50
‡Swallow, J. D. 17/10/50
øArmour, C., *M.A.* (*A/Capt.* 1/10/51) 18/11/50
‡Ascoli, G. M. (*A/Maj.* 23/10/47) 23/11/50
‡Fellerman, A. 1/12/50
‡Bernard, L. 12/12/50
‡Bartlett, D. 1/1/51
‡⚔Williams, C. D., *D.F.M.* 3/2/51
‡Parrott, H. 21/2/51
øBarker, B. G. 1/3/51
‡Landsberger, J. C. A. 7/3/51
‡Waterhouse, G. T. 8/3/51
øSaunders, C. G., *M.B.E.* (*A/Capt.* 10/3/51) 10/3/51
‡Gilbert, O. F. 15/3/51
‡Price, C. H. 6/4/51
‡⚔Waters, J. F., *M.B.E.*, *T.D.* (*A/Capt.* 1/8/51) 10/4/51
‡Cox, H. (*A/Capt.* 16/12/46) 26/6/51
‡Hobart, J. F. (*A/Capt.* 16/12/46) 26/6/51
‡Ayres, R. A. (*A/Capt.* 25/2/47) 5/7/51
‡Hames, G. R. H. (*A/Capt.* 25/8/45) 8/7/51
‡Rumph, L. T. 19/7/51
‡Shiret, A. E. (*A/Capt.* 1/8/46) 30/7/51
‡Deveuve, A. H. (*A/Capt.* 25/3/46) 30/7/51
‡Manners, H. G. 30/7/51
‡White, A. L. (*A/Maj.* 1/6/46) 30/7/51
‡Hollis, J. K. 30/7/51
‡Green, S. 30/7/51
‡Powell, A. (*A/Capt.* 15/9/45) 30/7/51
‡Scall, J. E. 3/8/51
øEddis, R. J. 7/8/51
‡Coppinger, M. J. 29/8/51
øTopping, G. N. 28/10/51
‡Cramp, H. J. 31/10/51
‡Wilson, D. A. T. (*A/Capt.* 3/1/52) 6/11/51
‡Burman, E. F. 27/11/51
‡Moss, L. H. (*A/Capt.* 1/7/49) 8/12/51
‡Mercer, R. A. F. 9/12/51
‡Chambers, D. 6/1/52

LONDON, COUNTY OF—*contd.*

2nd Lieutenants.

‡Bartlett, J. K. (*A/Capt.* 10/6/44) 25/11/42
Milne, R. E. S. 25/11/42
Moon, L. C. 25/11/42
Galvin, C. C. 25/11/42
‡Pearson, E. L. (*A/Maj.* 17/4/44) 25/11/42
Richardson, I. H. (*W.S./Lt.* 26/11/42) 25/11/42
Orr, J. W. (*W.S./Lt.* 2/1/43) 25/11/42
Smith, H. B. 25/11/42
Moffett, E. N. 25/11/42
Crispin, R. J. C. 25/11/42
Roads, P. G. 25/11/42
Winter, W. (*W.S./Lt.* 25/11/42) 25/11/42
Claxton, J. 25/11/42
Thrasher, E. G. (*W.S./Lt.* 26/10/44) 25/11/42
Vickery, H. P. (*W.S./Lt.* 8/1/43) 25/11/42
Hunter, J. 7/12/42
⚔Piercy, E. F. 15/12/42
Foster, R. 22/12/42
French, G. A. 22/12/42
Hayes, A. F. (*W.S./Lt.* 23/12/42) 22/12/42
Elgood, J. H. 30/12/42
Mills, A. W. 30/12/42
Spry, A. C. 30/12/42
Lester, G. 8/3/43
Allan, P. B. 3/5/43
Warley, T. A. 3/5/43
Callender, T. L. 17/5/43
Arnup, C. J. 31/5/43
Smart, R. D. 6/12/43
‡Sturrup, F. G. 12/6/44
Hall, J. 14/7/44
Moore, H. F. (*W.S./Lt.* 20/3/46) 14/11/44
Moebus, K. 20/12/44
‡Hyde, C. F. (*A/Maj.* 16/6/47) 28/12/44

Digitized by Google

LONDON, COUNTY OF—*contd.*

2nd Lieutenants—contd.

Willson, C. H. 19/2/45

Bryan, J. R. 25/3/45

Duggan, B. L. 16/4/45

‡Grantley, G. R. C. (*A/Capt.* 14/6/46) 16/4/45

‡Hirons, W. H. (*A/Capt.* 1/2/48) 23/4/45

Harris, R. H. 4/7/45

Nugent, H. L. O. L. 4/7/45

Saynor, A. 21/11/45

‡Waters, J. F. C. (*A/Capt.* 1/4/50) 21/1/46

Hawes, H. H. 11/2/46

Knight, D. L. G. 29/4/46

‡Norton, A. M. (*A/Capt.* 16/7/48) 24/6/46

‡Monaghan, T. A. (*A/Maj.* 4/5/48) 1/7/46

‡O'Brien, J. P. (*A/Capt.* 16/12/46) 28/8/46

Gale, A. C. 3/10/46

Russell, L. W. 3/10/46

‡Mills, H. W. (*W.S./Lt.* 5/2/49) 5/8/47

Smailes, R. A. 24/10/47

Clark, J. H. 10/11/47

‡Miles, A. G. (*A/Capt.* 1/5/49) 15/12/47

Steiner, L. 16/12/47

‡Jacquier, P. (*W.S. Lt.* 22/11/49) 16/12/47

Band, R. D. E. 2/3/48

‡Woolford, J. E. (*A/Capt.* 23/7/48) 11/3/48

‡Daniels, E. A. (*A/Lt.* 27/4/50) 27/4/48

Cann, M. R. McR. 20/5/48

‡Brown, T. 12/6/48

‡Brown, E. J. W. (*A/Capt.* 1/8/49) 9/7/48

‡Hammer, N. W 29/11/48

‡Williams, G. A. 15/1/49

‡Bryant, E. E. 15/1/49

‡Maffett, E. N. (*A/Capt.* 15/3/49) 15/1/49

‡Airs, G. (*A/Capt.* 2/12/49) 2/3/49

LONDON, COUNTY OF—*contd.*

2nd Lieutenants—contd.

‡Owain, L. W. 2/3/49

‡Flack, P. H. 19/6/49

Wills, F. J. 19/6/49

‡Jackson, H. E. 19/6/49

‡Baldwyn, B. F. 11/7/49

‡Bennett, J. F. 19/7/49

George, K. 29/8/49

‡Bancroft, W. H. (*A/Capt.* 27/11/49) 27/11/49

‡Baily, G. M. H. 27/11/49

‡Elliott, K. S. 12/2/50

‡Russell, S. J. 12/2/50

‡Parley, C. D. (*A/Capt.* 1/1/51) 12/2/50

‡Strike, J. H. 13/2/50

‡Hyams, J. M. 24/2/50

‡Proffitt, J. R. 14/5/50

øCarter, S. J. 17/6/50

‡Riley, G. T. 17/6/50

‡Bird, R. W. 21/7/50

‡Myhill, J. W. 3/9/50

‡Burton, W. T. 3/9/50

‡Newman, P. A. F. 3/9/50

‡Wolfe, G. V. 3/9/50

‡Meyrick, W. L. J. 3/9/50

‡Walker, M. W. Q. 18/11/50

‡Owens, W. S. 19/11/50

‡Sutton, D. J. 10/3/51

‡Floyd, D. F. 10/4/51

‡Young, J. H. 16/6/51

‡West, K. St. C. 16/6/51

‡Smith, R. A. 16/6/51

øSmalley, S. S. 4/10/51

‡Collins, J. T. P. 28/10/51

‡Bland, M. S. 28/10/51

‡Whyte, A. R. 28/10/51

‡Boss, M. H. 20/11/51

LONDON, COUNTY OF—*contd.*

Attached Officers (serving in the rank of Lieutenant).

Hanson, G. R. B. (*W.S./Capt. K.R.R.C.* (*E.O.*), (*A/Maj.* 1/11/46) 21/6/46

Torres, J. (*Lt. R.A.O.C.* (*E.O.*)) 22/11/46

Marzetti, W. W. (*Lt. R.A.* (*E.O.*)) (*A/Capt.* 1/12/47) 22/11/46

Swell, E. H. (*Lt. Int. Corps* (*E.O.*) 10/2/47

Riley, R. P. (*Lt. King's Own* (*E.O.*)) 20/6/47

Young, F. S. (*W.S./Capt. R.A.* (*E.O.*)) 27/10/47

⚔Corlett, J. F. (*Lt. R.A.* (*E.O.*)) 9/1/48

Brehaut, D. H. (*Lt. R. Sigs.* (*E.O.*)) (*A/Capt.* 25/5/48) 23/3/48

Abbott, E. A. (*W.S./Capt. R. Lincolns.* (*E.O.*)) (*A/Maj.* 25/5/48) 23/3/48

Williams, A. M. F. (*Lt. R.A.* (*E.O.*)) 27/4/48

Downing, V. R. (*Lt. R.A.C.* (*E.O.*). (*A/Maj.* 1/2/50) 14/10/48

Straine, G. W. (*Lt. A. & S.H.* (*E.O.*)) 22/10/48

⚔Coffey, F. C., *M.M.* (*Lt. R.P.C.* (*E.O.*)) (*A/Capt.* 19/5/50) 29/11/48

⚔Shepherd, F. S. A., *M.M.* (*Lt. R.A.* (*E.O.*)) (*A/Capt.* 15/12/49) 29/11/48

Green, J. H. (*Lt. R.E.* (*E.O.*)) 23/4/49

Hallinan, W. M. C. (*W.S./Capt. R.A.M.C.* (*E.O.*)) 28/7/49

Bett, D. T. (*Lt. Foresters* (*E.O.*) (*A/Capt.* 31/1/51) 29/8/49

Heathfield, J. W. R. (*Lt. R.A.* (*E.O.*)) (*A/Capt.* 1/10/51) 29/8/49

⚔Cooley, E. G. (*W.S./Capt. Int. Corps* (*E.O.*)) (*A/Maj.* 1/4/50) 27/11/49

Thomson, A. F. F. (*hon. Maj.* (*T.A. Res.*)) 12/2/50

Williams, J. D. (*Lt.* (*Res. of Off.*)) 12/2/50

Attached Officers (serving in the rank of 2nd Lieutenant.)

Robinson, J. G. P. (2/*Lt. R.A.* (*E.O.*)) 2/3/49

Jupp, B. C. (2/*Lt. R.E.* (*E.O.*)) 23/4/49

Digitized by Google

LONDONDERRY, TYRONE, AND FERMANAGH

County Cadet Commandant.

⚔Money, H. D. K., *C.B.E.*, *D.S.O.* (*A/Lt.-Col.*).

Chaplains (4th Class) ranking as Captain.

Law, *Rev.* H. I. 1/12/48

øTaylor, *Rev.* J. McM., *B.A.* 1/10/50

‡Bothwell, *Rev.* D. G., *B.A.* 1/10/50

Medical Officers (with rank of Lieutenant).

‡Bryson, W. F., *M.B.E.* (*A/Maj.* 7/8/45) 7/8/45

øMcCurdy, W. A., *M.B.* (*A/Capt.* 22/1/46) 22/1/46

‡Martin, J. R. 16/1/47

Lieutenants.

‡⚔Devine, D., *t.a.* 23/10/44

‡Borland, W. H. (*A/Capt.* 7/6/50) 12/2/46

øClark, W. J. M. (*A/Capt.* 17/12/47) 17/12/47

ø⚔Money, H. D. K., *C.B.E.*, *D.S.O.* (*A/Lt.-Col.* 29/12/49) 15/10/49

øPorter, J. K. (*A/Capt.* 25/11/49) 11/11/49

‡Elliott, A. 1/4/50

‡McAfee, F. J. 1/4/50

øMount, C. T. 11/10/50

‡⚔Colhoun, J. H., *O.B.E.* (*A/Maj.* 4/7/51) 9/6/51

‡Kilgore, D. A. 27/6/51

2nd Lieutenants.

‡Phillips, T. J. 26/3/45

‡Shaw, R. (*A/Capt.* 13/4/50) 14/11/46

‡Hughes, E. J. (*A/Capt.* 4/7/51) 26/11/46

‡Johnston, W. H. (*A/Capt.* 1/7/50) 12/5/48

‡Jeffrey, W. 10/2/49

‡⚔Turner, E. F., *A.F.C.* (*A/Maj.* 1/6/49) 23/2/49

‡Dallas, W. G. 28/7/51

LOTHIAN (EAST)

County Cadet Commandant.

Fraser, T. G., *T.D.*, (*A/Lt.-Col.*)

Chaplain (4th Class) ranking as Captain.

øKirkby, *Rev.* R. W. 1/8/50

Lieutenants.

‡⚔Thomson, G., *M.C.* (*A/Maj.* 4/3/49) 25/11/42

‡Young, D. C. (*A/Lt.-Col.* 19/11/48) 5/11/44

‡⚔Denholm, T. (*A/Capt.* 4/3/49) 5/11/44

‡Fraser, T. G., *T.D.* (*A/Lt.-Col.* 25/1/50) 26/1/50

‡Mills, A. C. 8/5/50

‡Hendrie, A. (*A/Capt.* 8/3/50) 8/5/50

‡Russell, W. 8/5/50

øWilson, J. L. 9/12/50

2nd Lieutenants.

Spence, A. G. 25/11/42

‡Chenery, R. C. 30/12/49

‡Logan, E. I. 22/2/50

‡Strachan, J. B. 18/5/50

‡McNeill, H. J. 25/4/51

‡Spain, L. G. 4/1/52

Attached Officer (serving in the rank of 2nd Lieutenant).

Chirnside, G. W. (2/*Lt.* R. *Sigs.* (*E.O.*)) 24/5/49

LOTHIAN (WEST)

County Cadet Commandant.

⚔Hardie, A. S., *O.B.E.*, *T.D.* (*A/Lt.-Col.*)

Chaplain (4th Class) ranking as Captain.

‡White, *Rev.* A. 1/1/51

Lieutenants.

‡Anderson, J. H. (*A/Maj.* 18/1/45) 24/9/43

‡Herd, W. 18/5/45

‡Wilson, W. 20/5/45

‡Elliott, R. 1/4/46

‡McEwan, A. P. (*A/Maj.* 8/2/51) 25/1/50

‡Hughes, J. D. 12/6/50

‡Thomas, W. D. (*A/Capt.* 13/5/49) 16/6/50

‡Thomas, W. D. (*A/Capt.* 13/5/49) 16/6/50

‡Dent, F. F. R. 16/6/50

‡Cook, D. (*A/Capt.* 9/5/51) 12/7/50

ø⚔Hardie, A. S., *O.B.E.*, *T.D.* (*A/Lt.-Col.* 1/1/51) 1/1/51

LOTHIAN (WEST)—*contd.*

2nd Lieutenants.

‡McBeth, N. 25/9/45

‡Brennan, S. R. 28/4/48

‡Herd, V. 25/1/50

‡Sommerville, D. R. 25/1/50

‡Grant, D. A. 21/6/50

‡Mackay, A. G. 18/10/50

MERIONETH AND MONTGOMERY

County Cadet Commandant.

Cooke, R. J. H., *T.D.*, *Hon. Maj.* (*A/Lt.-Col.* A.C.F.)

Chaplain (4th Class) ranking as Captain.

Lloyd, *Rev.* H. A., *M.A.* 1/6/49

Lieutenants.

‡Toy, A. (*A/Maj.* 1/9/46) 31/8/44

‡Lewis, W. W. M. (*A/Maj.* 30/11/46) 12/3/45

‡Vaughan, J. 15/12/45

‡Lumsden, W. J. (*A/Capt.* 22/11/46) 17/12/47

2nd Lieutenants.

‡Roberts, H. E. 26/7/45

‡Thomas, I. 23/9/46

‡Jones, W. J. (*A/Capt.* 7/4/49) 27/5/47

‡Lloyd, D. S. 23/3/48

‡Roberts, E. D. 24/5/48

‡Reynolds, J. 11/12/48

‡Thomas, G. P. 13/3/51

Attached Officers (serving in the rank of Lieutenant).

Cooke, R. J. H., *T.D.* (*Hon. Maj.* (*T.A. Res.*)) (*A/Lt.-Col.* 27/9/48) 27/9/48

Warner, E. (*W.S./Capt. Qr.-Mr. R.A.S.C.* (*E.O.*)) (*A/Capt.* 11/10/48) 11/10/48

Lewis, H. P. M. (*Capt. Res. of Off.*) (*A/Maj.* 11/12/48) 11/12/48

Davies, E. T. W. (*Lt. R.W.F.* (*E.O.*)) 23/11/49

Digitized by Google

MIDDLESEX

County Cadet Commandant.

Sherbrooke-Walker, R. D., *T.D.*, *Col.*, (*A/Col.*)

Chaplains (4th Class) ranking as Captains.

Scott, *Rev.* W. A. (U.B.) 1/7/48

Fell, *Rev.* S. 1/1/49

‡Horswill, *Rev.* M. W. 1/5/50

‡Deasby, *Rev.* R. D. 1/11/50

Lieutenants.

‡⚔Ponsford, A. (*A/Maj.* 10/4/45) 25/11/42

‡Firman, A. H. (*A/Maj.* 18/2/46) 25/11/42

‡Short, S. H., *O.B.E.* (*A/Lt.-Col.* 25/11/42) 25/11/42

‡⚔Pettman, F. L. (*A/Lt.-Col.* 7/11/44) 31/3/43

‡Scott, D. J. (*A/Lt.-Col.* 25/7/47) 25/11/43

‡Whiting, L. W. G. 1/1/44

‡Phillips, D. A. (*A/Maj.* 11/12/44) 1/1/44

‡Hearne, G. (*A/Capt.* 3/9/45) 1/3/44

‡Hancock, W. E. (*A/Maj.* 12/7/49) 25/5/44

‡Meadows, O. E. (*A/Capt.* 1/3/46) 25/5/44

‡Clark, E. A. (*A/Capt.* 1/10/45) 25/5/44

‡Asker, J. E. (*A/Capt.* 25/11/42) 1/8/44

‡Smith, F. P. (*A/Capt.* 23/7/44) 1/9/44

‡Dent, E. J. (*A/Maj.* 11/12/44) 15/11/44

‡Mackay, R. MacD. (*A/Capt.* 4/12/44) 5/12/44

‡Morgan, E. T. (*A/Lt.-Col.* 1/2/49) 6/12/44

‡Hodges, C. H. (*A/Maj.* 1/7/47) 13/12/44

‡Nichols, C. J. (*A/Capt.* 21/12/44) 21/12/44

‡Stuart, F. (*A/Capt.* 8/9/45) 15/1/45

‡Parsons, F. R. (*A/Capt.* 24/1/45) 24/1/45

‡More, A. V. 27/2/45

‡Jinman, W. T. (*A/Capt.* 1/12/46) 6/4/45

‡Dunn, H. E. (*A/Capt.* 1/6/48) 16/5/45

‡Baker, S. N. (*A/Capt.* 1/9/46) 20/8/45

‡Rundle, S. R. 1/12/45

‡Buckhurst, A. G. (*A/Maj.* 1/1/49) 1/12/45

‡Howson, W. J. J. (*A/Capt.* 1/5/50) 17/3/46

MIDDLESEX—*contd.*

Lieutenants—contd.

‡Barnes, S. A. (*A/Maj.* 1/9/49) 25/4/46

‡Warren, C. H. (*A/Capt.* 10/2/47) 13/6/46

‡Dennett, G. C. A. (*A/Capt.* 25/1/49) 24/7/46

‡Matthews, J. W. (*A/Capt.* 20/5/46) 14/8/46

‡Thomson, G. A. (*A/Capt.* 1/6/46) 3/10/46

‡Brooks, P. A. (*A/Capt.* 15/4/47) 4/10/46

‡Roots, H. A. (*A/Capt.* 1/2/47) 1/2/47

‡Baker, W. E. V. (*A/Capt.* 30/3/51) 19/3/47

‡Humphreys, A. W. 19/3/47

øLay, A. W. (*A/Maj.* 29/6/48) 8/5/47

øLong, R. P. J. (*A/Capt.* 1/10/48) 25/9/47

ø⚔Jones, A. T., *M.B.E.*, *T.D.* 3/12/47

‡Lee, P. J. (*A/Capt.* 2/12/51) 6/12/47

‡White, W. W. (*A/Capt.* 12/6/47) 12/12/47

‡Michell, G. A. C. 10/1/48

‡⚔Pritchard, A., *M.B.E.*, *M.C.* (*A/Lt.-Col.* 1/7/48) 24/6/48

‡Fletcher, J. H. (*A/Capt.* 31/10/48) 5/8/48

‡Gunner, L. (*A/Capt.* 1/12/48) 13/8/48

‡Rand, E. J. 18/12/48

‡⚔Robotham, R. E., *M.C.*, *T.D.* (*A/Lt.-Col.* 1/1/49) 1/1/49

øKnights, T. H. (*A/Maj.* 1/5/50) 3/3/49

‡Dudley, R. (*A/Capt.* 2/12/51) 12/5/49

‡Farmer, J. E. (*A/Capt.* 1/10/49) 10/6/49

‡Porterfield, A. 10/8/49

‡McDermott, L. (*A/Capt.* 30/3/51) 18/8/49

‡Alderton, F. T. (*A/Capt.* 16/1/50) 15/12/49

øBoultwood, C. W. (*A/Capt.* 1/5/50) 2/2/50

ø⚔Nash, J. H. E., *O.B.E.*, *p.s.c.* (*A/Lt.-Col.* 14/3/50) 14/3/50

‡Allen, G. E. 1/4/50

‡McCreary, P. L., *T.D.* (*A/Capt.* 24/9/47) 1/4/50

‡Berry, J. G. (*A/Lt.-Col.* 12/12/45) 20/5/50

ø⚔Taggart, E. L., *M.C.* (*A/Lt.-Col.* 1/7/50) 23/5/50

MIDDLESEX—*contd.*

Lieutenants—contd.

‡Jupp, E. G. 8/6/50

‡Headland, J. (*A/Capt.* 1/1/48) 26/6/50

‡Thomson, S. 26/6/50

‡Tanfield, S. W. G. (*A/Capt.* 1/6/49) 26/6/50

øMorris, J. J. (*A/Capt.* 21/9/50) 11/7/50

‡Smith, J. (*A/Capt.* 1/6/50) 22/7/50

‡Green, A. M. 19/9/50

ø⚔Weeks, L. F. P., *M.C.* (*A/Capt.* 1/1/51) 28/9/50

‡Honey, A. C. 5/10/50

øBest, G. W. J. (*A/Capt.* 1/11/50) 12/10/50

øBerentemfel, R. F. R. 11/1/51

‡Harris, R. B. (*A/Capt.* 1/6/49) 12/4/51

øDukes, J. 19/6/51

øTernrup, P. J. L. 19/6/51

‡Crockett, E. J. 3/7/51

‡Jordan, J. W. 23/7/51

‡Stoughton, A. K. 9/10/51

‡Welling, A. G. (*A/Capt.* 1/1/46) 30/10/51

‡Rudd, D. J. 4/11/51

‡Copeman, T. (*A/Capt.* 1/3/50) 12/11/51

‡Wallis, H. R. M. (*A/Capt.* 1/1/52) 22/11/51

‡Hill, D. S. 1/1/52

2nd Lieutenants.

Hogg, C. R. (*W.S./Lt.* 28/2/44) 25/11/42

Kougoulsky-Forter, A. 25/11/42

May, C. R. 25/11/42

Steel, W. O. (*W.S./Lt.* 1/6/44) 25/11/42

Kearsey, S. 25/11/42

⚔Roberts, A. D. (*W.S./Lt.* 1/1/44) 25/11/42

Scott, C. E. E. 25/11/42

Hardisty-Oldham, J. L. (*W.S./Lt.* 13/4/44) 18/3/43

Bradfield, S. W. 20/3/43

⚔Randolph, H. B. 24/3/43

Lilly, P. D. J. 24/3/43

Digitized by Google

MIDDLESEX—*contd.*

2nd Lieutenants—contd.

Catchpole, S. 24/3/43

Downward, J. G. 24/3/43

Waite, N. W. 24/3/43

Terry, A. J. 24/3/43

Hemmen, G. E. 25/3/43

Clark, H. C. 31/3/43

Whittaker, A. S. 4/5/43

Davies, E. J. I. (*W.S./Lt.* 19/11/44) 19/5/43

Bell, J. A. 21/7/43

Stevens, P. R. 1/9/43

⚔Parham, A. J. 8/9/43

Russell, T. J. 8/9/43

Hutchinson, H. M. 14/9/43

Arrowsmith, F. A. 29/9/43

Parry, G. C. G. 27/10/43

Dowland, J. L. 12/1/44

Collins, W. J. 23/3/44

Maher, E. J. 26/4/44

Relph, J. Q. 5/7/44

Wilson, J. M. (*W.S./Lt.* 28/7/46) 28/2/45

‡Gibbins, G. H. (*A/Maj.* 15/10/45) 8/3/45

Coxon, A. H. 14/3/45

Hardcastle, D. F. 4/4/45

‡Gale, R. W. (*A/Capt.* 7/7/47) 2/5/45

‡Atkinson, D. G. (*A/Capt.* 2/3/48) 15/8/45

Johnson, L. W. C. 7/11/45

Smee, M. P. 14/11/45

Williams, F. E 15/3/46

Hargest, W. G. 14/6/46

Jaggard, R. W. 21/6/46

‡Sargent, M. A. 17/7/46

Brolly, J. P. 16/10/46

Clifford, J. W. O. 6/11/46

‡Parkes, F. G. (*A/Capt.* 12/12/46) 11/12/46

James, A. J. W. 2/4/47

Bingham, W. M. 2/4/47

‡Pennell, J. A. 28/5/47

MIDDLESEX—*contd.*

2nd Lieutenants—contd.

Leather, W. A. W. 16/7/47

‡Pollard, S. 10/9/47

‡Unwin, A. T. (*W.S./Lt.* 22/7/49) 22/1/48

‡Lee, R. H. C. D. (*A/Capt.* 1/7/50) 1/6/48

‡Bint, L. F. 24/6/48

‡Bishop, G. P. 17/7/48

Rayment, J. F. (*A/Maj.* 1/3/51) 22/7/48

‡Hansford, J. F. 26/8/48

‡Ealson, A. G. H. (*A/Capt.* 18/6/49) 2/9/48

‡Tarry, J. P. (*A/Capt.* 1/11/51) 29/9/48

‡Hereford, J. (*A/Lt.* 4/10/50) 4/10/48

‡Wallis, G. B. 4/11/48

‡Dimond, A. F. W. 20/11/48

‡Mitchell, A. (*A/Capt.* 16/1/50) 4/1/49

‡Dainty, L. H. 21/1/49

‡Wilkerson, K. J. 24/3/49

‡Bradshaw, A. E. 22/7/49

‡Cook, F. A. (*A/Capt.* 1/11/51) 22/9/49

‡Wenmoth, G. F. W. 22/9/49

‡Cox, H. 22/9/49

‡Jackson, R. B. 13/10/49

‡Hunt, H. A. 1/12/49

‡Ward, D. G. 1/12/49

‡Johnson, E. J. M. 25/1/50

‡Frazer, M. J. 17/2/50

‡Blackmore, D. R. 8/3/50

‡Gaveglia, A. P. 20/4/50

‡Owen, R. W. 31/7/50

‡McNab, J. M. 3/8/50

‡Foot, A. E. 12/10/50

‡Bellevue, E. J. S. 19/10/50

‡Tossell, R. F. 19/10/50

‡Hand, J. M. 26/10/50

‡Looker, G. A. 9/11/50

‡Bridge, W. H. 7/2/51

MIDDLESEX—*contd*

2nd Lieutenants—contd.

‡Smith, K. A. 26/2/51

‡Gould, H. 7/3/51

‡Ross, A. G. 14/3/51

‡Howard, G. M. 14/6/51

‡Benda, K. R. 14/6/51

‡John, W. P. 5/7/51

‡Limbrey, R. F. 30/7/51

‡Matthews, H. C. 18/10/51

‡Waldron, C. 10/1/52

Attached Officer (serving in the rank of Chaplain 4th Class).

⚔Vaughan, *Rev.* R. J., *M.C., M.A.* (*Chaplain 4th Class R.A.Ch.D.* (*E.O.*)) (*A/Chaplain 3rd Class* 1/9/48) 7/6/48

Attached Officers (serving in the rank of Lieutenant).

Amery, R. J. (*Lt. R.E.* (*E.O.*)) (*A/Lt.-Col.* 1/6/47) 21/12/45

⚔Woolley, A. J., *M.B.E., T.D.* (*Hon. Maj.* (*T.A. Res.*)) 12/3/47

Tarr, B. D. (*Lt. R.E.* (*E.O.*)) (*A/Capt.* 26/3/47) 26/3/47

Buxton, H. E. D. (*Lt. R.A.S.C.* (*E.O.*)) 21/5/47

⚔Cooper, L. R. (*Lt. R.E.M.E.* (*E.O.*)) (*A/Capt.* 15/8/47) 15/8/47

Sherbrooke-Walker, R. D., *T.D.* *Col.* (*T.A. Res.*)) (*A/Col.* 1/12/47) 1/12/47

Walters, I. P. (*Lt. R. Sigs.* (*E.O.*)) 22/1/48

Verrall, G. G. (*Lt. R.W.K.* (*E.O.*)) (*A/Maj.* 31/3/49) 11/3/48

Cave, I. McC. (*Lt. R. Sussex* (*E.O.*)) 27/5/48

Wallace, C. L. (*Lt. R.S.F.* (*E.O.*)) (*A/Capt.* 1/1/51) 26/5/49

⚔Lomer, J. F. (*hon. Lt.-Col.* (*Res. of Off.*)) (*A/Lt.-Col.* 1/6/49) 1/6/49

King, E. A. (*Lt. R.F.* (*E.O.*)) 12/9/49

⚔Boga, H. T., *M.B.E.* (*W.S./Capt. R. Sussex* (*E.O.*)) *A/Capt.* 1/12/50) 27/11/49

Gillmon, N. J. K. (*Lt. K.R.R.C.* (*E.O.*)) (*A/Capt.* 1/6/50) 1/12/49

Parker, J. R. (*W.S./Lt. R.P.C.* (*E.O.*)) 2/2/50

Digitized by Google

MONMOUTH

County Cadet Commandant.

Jones, L., (*A/Col.*)

Chaplain (4th Class) ranking as Captain.

øRichards, *Rev.* I. J. 1/11/50

‡Evans, *Rev.* W. A. 1/11/50

Lieutenants.

‡Williams, W. J. (*A/Maj.* 1/10/45) 10/8/44

‡Newton, C. B. T. (*A/Maj.* 1/4/46) 28/10/44

‡Ross, J. C. (*A/Capt.* 1/6/46) 12/12/44

‡Williams, J. T. (*A/Capt.* 1/4/46) 19/12/44

‡Acton, J. (*A/Lt.-Col.* 2/5/49) 19/12/44

‡Sheen, F. D.(*A/Capt.* 28/6/44) 23/3/45

‡Jones, G. R. (*A/Maj.* 12/1/48) 23/3/45

‡Jones, L. (*A/Col.* 31/12/48) 11/5/45

‡Bettridge, W. G. A. (*A/Capt.* 1/4/46) 15/1/46

‡Lewis, W. F. (*A/Capt.* 10/9/48) 15/6/46

‡O'Connor, W. 28/6/46

‡Homfray, F. 1/11/46

‡Thomas, E. 1/3/49

‡Kirby, E. 1/1/50

‡Wakely, R. 1/1/50

‡Matthews, R. (*A/Capt.* 18/12/50) 1/3/50

‡Seabourne, D. W. 28/12/50

‡Collins, C. G. 28/12/50

øBagg, C. L. 29/4/51

‡Harries, H. 8/6/51

‡Meredith, T. A. 9/7/51

‡Jones, W. I. 24/9/51

‡Pritchard, F. W. 29/10/51

MONMOUTH—*contd.*

Lieutenants—contd.

‡Bounds, C. J. 16/9/51

‡Mays, T. F. 18/9/51

‡James, G. T. W. (*A/Capt.* 1/12/48) 18/9/51

‡Clark, C. (*A/Capt.* 1/12/48) 18/9/51

‡Morris, T. C. 20/9/51

‡Hayes, C. (*A/Capt.* 30/11/45) 26/9/51

‡Hayward, E. J. 26/9/51

‡Davies, L. 26/9/51

‡Bond, P. 26/9/51

‡Cross, G. E. (*A/Capt.* 16/8/48) 8/10/51

‡Wiggins, V. J. (*A/Maj.* 1/10/48) 8/10/51

2nd Lieutenants.

Davies, C. E. G. 8/11/43

Hicks, P. (*W.S./Lt.* 1/11/46) 28/9/44

Margretts, K. R. A. 11/12/44

Saunders, P. J. 14/5/45

Underwood, T. 22/4/47

‡Dunn, S. H. 28/11/49

‡Hayward, R. W. H. 28/11/49

‡Clifford, C. 1/5/50

‡Morgan, G. 30/10/50

‡Probert, D. J. 30/4/51

‡Phillips, J. L. 26/11/51

‡Ponsford, S. C. L. 26/11/51

Attached Officer (serving in the rank of Lieutenant).

⁂Jenkins, J. P. J., *O.B.E., T.D., M.B.* (*hon. Col., R.A.M.C.* (*T.A.*)), *t.a* 30/5/47

MORAY

County Cadet Commandant.

Tennant, I. M. *Capt.*, (*A/Lt.-Col.* A.C.F.).

Medical Officer (with rank of Lieutenant).

‡Adam, J. C. (*A/Lt.-Col.* 28/8/45) 31/5/45

Lieutenants.

‡Swanson, A. G. (*A/Capt.* 23/6/49) 5/4/48

‡Murray, P. (*A/Capt.* 2/11/49) 1/4/50

øMcComish, J. R. (*A/Capt.* 22/6/50) 22/6/50

‡Ross, W. J. A. 25/11/50

‡Thomson, A. W. I. (*A/Capt.* 22/1/51) 22/1/51

‡Davidson, W. 13/2/51

2nd Lieutenants.

‡⁂Mackenzie, G. M. (*A/Maj.* 2/9/45) 23/11/43

‡Shand, G. 3/2/50

‡Mackenzie, W. A. 28/5/51

‡Inkson, J. G. 8/6/51

Attached Officer serving in the rank of Chaplain, 4th Class).

Ross, *Rev.* J. D. (*Chaplain, 4th Class, R.A.Ch.D.* (*Res. of Off.*)) 16/1/50

Attached Officers (serving in the rank of Lieutenant).

Smith, J. McK. *Lt. H.L.I. E.O.*)) (*A/Capt.* 9/8/46) 9/8/46

Downton, H J. (*W.S./Capt., R. Norfolk* (*E.O.*)) (*A/Maj.* 2/5/47) 2/5/47

⁂Harrison, E. P. *Hon. Maj.* (*T.A. Res.*)) 6/2/48

Tennant, I. M. (*Capt., Res. of Off.*) (*A/Lt.-Col.* 16/1/51) 6/2/49

Digitized by Google

NORFOLK

County Cadet Commandant.

⚔Trappes-Lomax, T. B., *C.B.E.*, *p.s.c.*, *Brig.* (*A/Col.* A.C.F.)

Lieutenants.

‡⚔Johnson, A. J. R. (*A/Maj.* 25/11/42) 25/11/42

‡Whitehead, J. B., *O.B.E.* (*A/Lt. Col.* 1/12/44) 25/11/42

‡⚔Smith, R. I. D. (*A/Maj.* 3/12/44) 6/5/43

‡Wisker, P. S. (*A/Maj.* 23/12/42) 1/11/43

‡Ardern, V. (*A/Lt.-Col.* 1/10/49) 2/9/44

‡Claxton, J. A. J. (*A/Capt.* 1/5/48) 1/1/45

‡Riches, I. E. W. 1/7/45

‡Hudson, G. 11/11/47

‡Bizley, C. W. 7/7/48

‡Wollard, J. A. 28/11/48

‡James, R. E. 1/12/48

‡Jonas, E. R. 1/2/49

‡Starkings, W. J. 5/2/49

‡King, C. E. 15/5/49

‡Garrett, H. C. S. 25/7/49

‡Phillips, G. K. 1/4/50

‡Crosskill, J. R. 1/4/50

‡Nicholson, P. C. 18/5/50

‡Brennan, T. P. 23/5/50

‡Garnett, L. T. 1/6/50

‡Maxwell, J. 21/8/50

øRuddock-West, R. 19/10/50

‡Fryett, J. G. 15/1/51

‡Marsham, C. (*A/Capt.* 1/2/51) 23/2/51

‡⚔Gordon, D. H., *D.S.O.*, *O.B.E.* (*A/Maj.* 20/6/51) 14/4/51

øSeeking, L. J. W. 3/5/51

NORFOLK—*contd.*

Lieutenants—contd.

øWadsworth, P. J. 3/8/51

‡Gaukroger, J. S. 1/9/51

‡Spinks, L. L. 1/9/51

‡Dring, J. (*A/Capt.* 1/9/46) 8/9/51

‡Hayden, W. J. (*A/Maj.* 25/9/45) 8/9/51

‡Griffiths, J. E. (*A/Capt.* 1/9/46) 8/9/51

‡Smith, W. G. 8/9/51

‡Laws, H. G. 12/10/51

‡Wainwright, F. R. (*A/Maj.* 1/6/47) 12/10/51

‡Oldfield, W. R. (*A/Capt.* 1/5/49) 12/10/51

‡Taylor, C. H. 12/10/51

‡Fennell, T. E. 12/10/51

‡Drake, F. 12/10/51

‡Milligen, G. E. (*A/Capt.* 1/2/46) 12/10/51

‡Grant, A. E., *M.B.E.* (*A/Capt.* 24/10/51) 24/10/51

øHumphrey, R. F., *T.D.*,(*A/Maj.* 1/2/52) 8/1/52

‡Mann, A. J. J. 28/1/52

‡Thurston, A. J. 28/1/52

‡Smith, D. J. 28/1/52

‡Teasdale, R. 28/1/52

2nd Lieutenants.

Harvey, N. E. (*W.S./Lt.* 6/10/43) 18/8/43

‡Reynolds, E. H. (*A/Capt.* 4/9/44) 22/6/44

Hensby, C. G. 29/7/44

‡Green, B. R. (*A/Capt.* 16/9/45) 16/12/44

‡Hawes, K. W. (*A/Capt.* 1/5/46) 16/12/44

Mutiner, G. T. (*W.S./Lt.* 1/7/45) 16/12/44

‡Milford, T. W. (*A/Capt.* 1/5/46) 16/12/44

NORFOLK—*contd.*

2nd Lieutenants—contd.

‡Howlett, E. W. (*A/Capt.* 13/3/50) 10/3/45

Wootton, E. 25/3/45

‡Findlow, P. (*A/Capt.* 13/3/50) 2/10/45

‡England, G. C. 22/12/45

Rogers, G. H. 14/5/46

‡Harris, N. F. 2/7/46

‡Mee, W. W. 25/11/46

‡Murton, T. R. (*A/Maj.* 30/11/48) 31/5/47

Mobbs, H. J. S. 31/5/47

‡Hurley, T. W. J. 3/12/49

‡Emonson, T. V. 3/12/49

‡Clayton, F. (*A/Lt.* 24/6/51) 24/6/50

‡Ardern, D. H. 1/8/50

‡Dickinson, A. 25/10/50

‡Pye, R. G. 29/11/50

‡Coller, M. T. 26/1/51

‡Sparrow, A. 27/5/51

‡Applewhaite, J. R. 3/7/51

‡Page, R. A. F. 9/7/51

Attached Officers (serving in the rank of Lieutenant).

Pope, S. J. (*Major ret.*)) (*A/Maj.* 1/5/48) 8/9/47

Winter, G. H. (*hon. Col.* (*Res. of Off.*)) (*A/Lt.-Col.* 1/3/48) 19/1/48

Crisp, G. H. (*Lt. Para.* (*E.O.*)) (*A/Capt.* 1/12/50) 9/7/48

West, G. F., *B.Sc.*, x. (*Hon. Maj.* (*Res. of Off.*)) (*A/Maj.* 1/7/50) 21/6/49

⚔Trappes - Lomax, T. B., *C.B.E.*, *p.s.c.* (*Brig.* (*ret.*)) (*A/Col.* 16/12/49) 16/12/49

Francis, J. H. (*hon. Capt.* (*T.A.Res.*)) (*A/Maj.* 1/12/51) 28/12/49

Digitized by Google

NORTHAMPTON

County Cadet Commandant.

Wetherall, J. R. (*A/Lt.-Col.*)

Chaplain (4th Class) ranking as Captain.

‡Smith, *Rev.* F. W. 1/8/50

Medical Officer (with rank of Lieutenant).

‡Starkie, E. T. W. (*A/Capt.* 19/1/47) 19/1/45

Lieutenants.

‡Amos, R. E. (*A/Maj.* 9/9/43) 25/5/44

‡Rogers, F. (*A/Capt.* 19/4/48) 17/4/45

‡Clarke, S. R. (*A/Capt.* 21/5/46) 9/5/46

‡Hornbuckle, A. E. 9/5/46

‡Bissett, J. (*A/Capt.* 1/8/46) 9/5/46

‡Edwards, H. F. (*A/Capt.* 21/7/47) 21/6/46

‡Toby, F. P. (*A/Capt.* 11/6/46) 11/7/46

‡Boyce, E. 3/8/46

‡Dainty, H. E. 14/8/46

‡Clarke, S. T. 12/1/47

‡Wills, C. C. P. (*A/Capt.* 1/8/47) 1/8/47

øSmith, R. G. (*A/Maj.* 1/8/51) 7/10/47

‡Frost, B. (*A/Capt.* 1/10/51) 26/5/48

‡Hickman, P. W. (*A/Capt.* 28/11/48) 9/6/48

‡Ross, A. K. C. 19/1/50

øCrowder, L. R. (*A/Lt.-Col.* 22/5/50) 23/3/50

‡Beard, H. K. 1/4/50

‡Wetherall, J. R. (*A/Lt.-Col.* 17/4/50) 17/4/50

NORTHAMPTON—*contd.*

Lieutenants—contd.

‡Willford, A. G. (*A/Capt.* 1/6/50) 27/6/50

‡Sudborough, A. J. (*A/Lt.-Col.* 1/1/49) 28/6/50

‡Barry, W. E. (*A/Capt.* 1/11/51) 26/4/51

‡Sketchley, B. P. 22/6/51

‡Pout, A. J. 1/7/51

‡Jones, *Rev.* W. A. 10/12/51

2nd Lieutenants.

Lyall, J. S. 25/11/42

‡Goate, E. (*A/Lt.* 1/7/47) 6/11/46

‡Martin, E. J. 26/7/47

‡Ford, J. (*A/Capt.* 1/7/49) 21/7/48

‡Oxley, F. A. 30/8/49

‡Allen, W. E. (*A/Capt.* 1/6/50) 11/8/49

‡Tether, G. H. 24/11/49

‡Buttery, J. W. 14/2/50

‡Lawman, J. L. 21/2/50

‡Franklin, R. L. 2/4/51

‡Templeton, A. I. 16/5/51

‡Chick, K. J. 16/4/51

‡Snow, K. S. 18/6/51

‡Houchen, D. 6/7/51

Attached Officers (serving in the rank of Lieutenant).

Smith, R. G. (*Lt. R.A.* (*E.O.*)) (*A/Capt.* 7/10/47) 7/10/47

⚔Knee, H. M., *M.B.E. Hon. Maj.* (*T.A. Res.*)) (*A/Capt.* 30/7/48) 30/7/48

Blaney, W. (*Lt. R.A.O.C.* *E.O.*)) 8/2/49

Rose, H. F. (*W.S./Capt.* *R.P.C.* (*E.O.*)) 10/2/50

NORTHUMBERLAND

County Cadet Commandant.

⚔Gardner, P., *T.D.* (*A/Col.*)

Chaplain (4th Class) ranking as Captain.

Edwardes, *Rev.* E. 1/10/48

Medical Officer (with rank of Lieutenant).

‡Paterson, H. K. 17/5/49

Lieutenants.

‡Williams, R. (*A/Capt.* 3/4/43) 3/4/43

‡Blackburn, R. L. (*A/Capt.* 1/11/50) 1/1/44

‡Ferguson, A. E. 2/2/47

‡Gregg, R. H. 1/4/47

øCampbell, A. E. (*A/Capt.* 8/8/51) 28/4/48

‡Milligan, F. 18/7/48

‡Maxwell, W. A. H. (*A/Lt.-Col.* 4/2/49) 4/2/49

‡Richards, A. S. E., *M.B.E.* (*A/Lt.-Col.* 22/6/49) 22/6/49

‡Duncan, N. 1/4/50

‡Burn, R. E. 1/4/50

øParry, N. T. (*A/Capt.* 1/8/50) 20/6/50

ø⚔Gardner, P., *T.D.* (*A/Col.* 1/1/51) 1/1/51

øHerbertson, J. R. (*A/Capt.* 18/1/51) 18/1/51

ø⚔Renwick, D. C. D., *M.B.E* (*A/Capt.* 3/3/51) 30/1/51

øFerguson, G. T. 16/3/51

ø⚔Rutherford, D. D., *M.C.*, *T.D.* (*A/Lt.-Col.* 4/4/51) 4/4/51

øNimmo, S. R. 10/5/51

‡Grundy, S. 1/6/51

‡Menham, J. 18/7/51

‡Bray, S. E. 8/8/51

‡Macdonald, N. L. 8/8/51

‡Johnston, B. 8/8/51

øSmith, R. A. 8/8/51

øMcGregor, J. 3/11/51

øGordon-Russell, G. D. 3/11/51

2nd Lieutenants.

⚔Lumley, C. H., *O.B.E.* 25/11/42

‡⚔Rickaby, J. D., *M.C.* (*A/Maj.* 25/6/43) 25/11/42

Digitized by Google

NORTHUMBERLAND—*contd.*

2nd Lieutenants—contd.

‡⚔Whalen, J. (*A/Maj.* 25/6/43) 25/11/42

‡Miller, W. R., *M.B.E.* (*A/Maj.* 25/3/43) 25/11/42

‡Graham, S. (*A/Capt.* 10/3/43) 25/11/42

‡Kelly, J. T. (*A/Capt.* 10/3/43) 25/11/42

‡Reid, T. N. (*A/Capt.* 6/10/46) 25/11/42

‡Todd, R. D. (*A/Capt.* 8/2/43) 25/11/42

‡Adamson, E. (*A/Capt.* 26/3/46) 25/11/42

‡Robson, G. (*A/Maj.* 1/2/48) 25/11/42

‡Young, W. H. (*A/Maj.* 28/2/43) 25/11/42

Ogram, J. H. 25/11/42

‡Parker, J. W. (*A/Capt.* 14/5/46) 25/11/42

⚔Waugh, H., *M.B.E.* **25/11/42**

‡Doyle, P. 25/11/42

‡McKenzie, S. B. (*A/Capt.* 25/11/42) 25/11/42

Stabler, R. W. 10/3/43

‡Charlton, P. (*A/Capt.* 1/10/44) 24/3/43

‡Brown, T. B. (*A/Capt.* 30/6/46) 30/3/43

Forster, A. 30/3/43

‡Smith, E. (*A/Maj.* 13/10/48) 6/4/43

Thirlwall, R. 7/4/43

Craig, A. 5/5/43

‡Boutland, T. (*A/Capt.* 1/3/46) 17/5/43

‡Potts, A. W. (*A/Maj.* 1/2/47) 8/6/43

Rowntree, E. G. 28/10/43

Brisley, V. G. 11/11/43

Paul, J. 14/1/44

‡Johnson, C. (*A/Capt.* 15/12/45) 29/2/44

Sutherland, C. H. 10/7/44

‡Calvert, F. M. (*A/Capt.* 7/10/46) 15/7/44

‡Humble, R. (*A/Capt.* 16/11/48) 30/10/44

‡Wearmouth, W. (*A/Capt.* 23/5/46) 31/10/44

‡Chaplow, A. (*A/Capt.* 10/2/45) 5/11/44

NORTHUMBERLAND—*contd.*

2nd Lieutenants—contd.

‡Kerr, W. (*A/Maj.* 1/6/46) 20/11/44

‡Stephenson, J. S. (*A/Capt.* 11/5/46) 30/1/45

‡Frost, A. H. A. (*A/Capt.* 1/2/46) 28/2/45

‡Smith, G. H. (*A/Capt.* 1/10/46) 22/3/45

Connelly, J. J. (*A/Capt.* 16/7/49) 23/5/45

‡Tuersley, B. A. 28/5/45

‡Elliott, J. R. (*A/Capt.* 2/10/46) 29/6/45

Wood, J. R. 3/7/45

‡Pringle, W. G. 15/7/45

Green, J. 4/8/45

‡Cox, R. (*A/Capt.* 27/9/46) 9/10/45

‡McCall, J. (*A/Capt.* 1/5/48) 9/10/45

Young, J. R. 22/11/45

‡Gillespie, J. 18/1/46

Tattersall, F. 19/3/46

‡Dyne, G. (*A/Capt.* 15/8/49) 12/4/46

‡Gribbin, T. H. (*A/Capt.* 11/9/49) 31/5/46

‡McEnaney, J. 31/5/46

‡Murray, C. (*A/Capt.* 11/9/49) 31/5/46

‡Crack, G. R. 20/7/46

‡Emery, W. O. 5/10/46

Neville, L. V. 8/10/46

‡Wilson, G. W. 18/11/46

‡Wilshaw, J. (*A/Capt.* 15/8/49) 25/2/47

‡Copley, D. 15/6/47

‡Dickinson, I. J. (*A/Maj.* 19/6/50) 3/9/47

Gray, H. J. 31/10/47

‡Richardson, W. (*A/Maj.* 18/1/49) 6/11/47

‡Shipley, T. S. 17/11/47

‡Robson, E. (*A/Capt.* 5/4/48) 18/12/47

‡Johnstone, K. W. 24/3/48

NORTHUMBERLAND—*contd.*

2nd Lieutenants—contd.

‡Burke, M. T. (*A/Lt.* 19/5/50) 27/3/48

‡New, A. J. 3/6/48

‡Greaves, J. 14/6/48

‡Simpson, E. (*A/Capt.* 22/5/51) 27/7/48

‡Bouckley, L. D. (*A/Capt.* 1/1/49) 2/9/48

‡Gibson, S. (*A/Lt.* 31/5/50) 15/10/48

‡Patterson, W. O. F. 29/10/48

‡Riley, W. M. 4/3/49

‡Wilson, F. 3/4/49

‡Brown, J. 9/7/49

‡Forster, R. C. 9/7/49

‡Forster, R. C. 9/7/49

‡Davison, L. 9/7/49

‡Kay, S. 5/9/49

‡Renwick, J. S. 17/10/46

‡Stubbs, T. 18/10/49

Crawford, C. R. (*W.S./Lt.* 18/10/49) (*A/Capt.* 5/5/51) 18/10/49

‡McCleod, R. 6/12/49

‡Hesp, K. 30/1/50

‡Skelton, P. F. **8/2/50**

‡Horner, A. 2/6/50

‡Quinn, T. T. **2/6/50**

‡Aldcroft, R. **2/6/50**

‡Thorpe, D. J. 20/6/50

‡Beck, G. G. 2/2/51

‡Scott, K. N. **2/2/51**

‡Shield, D. W. 8/2/51

‡Marshall, E. J. K. 21/3/51

‡Rossman, G. C. 4/4/51

‡Bowerbank, W. L. 4/5/51

‡Austin, E. 14/6/51

‡Robertson, C. 11/7/51

‡Ford, T. McD. 31/8/51

‡Greenway, G. H. 15/10/51

‡Slater, E. A. 18/10/51

‡Cattliff, J. E. 3/11/51

Attached Officers (serving in the rank of Lieutenant).

Slater, R. (*Lt. H.L.I. (E.O.)*) 19/9/47

Norton, D. J. (*Lt. R.A.C. (E.O.)*) (*A/Capt.* 1/12/50) 6/5/49

Digitized by Google

NOTTINGHAM

County Cadet Commandant.

⚔Barber, A., *M.C.* (*A/Col.*).

Medical Officer (with rank of Lieutenant).

‡Zuckermann, E. (*A/Maj.* 6/3/45) 5/3/45

Lieutenants.

‡⚔Barber, A., *M.C.* (*A/Col.* 3/11/47) *t.a.* 25/11/42

‡Edgson, T. J. (*A/Lt.-Col.* 1/10/46) 25/11/42

‡⚔Garfield, J. T. (*A/Maj.* 10/4/46) 26/2/43

‡⚔Scott, W. L. (*A/Maj.* 7/4/43) 5/4/43

‡Ross, R. S. (*A/Lt.-Col.* 20/5/49) 25/5/44

‡Ledgard, W. 25/5/44

‡Hollinshead, H. (*A/Capt.* 8/1/46) 25/5/44

‡Haigh, W. F. (*A/Maj.* 14/5/46) 25/5/44

‡Kirk, G. L. (*A/Maj.* 3/5/46) 25/5/44

‡Lowe, H. H. (*A/Maj.* 20/5/49) 25/5/44

‡Rose, R. W. (*A/Maj.* 14/5/46) 25/5/44

‡Chambers, C. G. 25/5/44

‡⚔Lee, N. A., *M.M.* (*A/Maj* 8/1/46) 11/7/44

‡Wood, H. R. (*A/Maj.* 10/7/47) 26/8/44

‡Lambley, N. (*A/Maj.* 19/5/47) 1/1/46

‡Elliott, C. A. (*A/Capt.* 1/2/48) 1/1/46

‡Robb, J. (*A/Maj.* 19/11/46) 1/1/46

‡Mein, W. H. (*A/Lt.-Col.* 8/5/45) 1/1/46

‡Maxfield, A. W. 1/4/50

‡Eyre, R. 1/4/50

‡Pearson, J. T. 1/4/50

‡Lord, G. G. (*A/Capt.* 1/9/51) 1/4/50

NOTTINGHAM—*contd.*

Lieutenants—contd.

‡Roughton, G. C. (*A/Capt.* 1/3/49) 1/4/50

‡Palmer, M. A. (*A/Capt.* 1/9/51) 1/4/50

‡Cooke, G. 1/4/50

‡Pursglove, E. 1/4/50

‡Raftevold, A. E. (*A/Capt.* 17/2/48) 1/4/50

‡Wilson, A. 1/4/50

●Croft, J. R. (*A/Capt.* 21/6/50) 20/6/50

‡Fox, J. F. 8/11/50

‡Cave, A. (*A/Capt.* 26/8/48) 1/12/50

‡Titman, A. E. 2/1/51

‡Jelly, R. H. 16/2/51

●Dennis, D. F. 28/9/51

2nd Lieutenants.

Kitchen, J. H. 25/11/42

Chambers, C. G. (*A/Maj.* 1/12/45) 25/11/42

Fowler, C. 26/2/43

‡Lane, P. M. (*A/Maj.* 24/7/51) 21/4/44

‡Pick, G. W. (*A/Lt.-Col.* 1/8/48) 17/6/44

‡Allwood, F. N. (*A/Capt.* 10/3/47) 12/12/44

‡Shardlow, J. R. (*A/Maj.* 19/11/46) 8/2/45

‡Foster, J. T. (*A/Capt.* 8/7/45) 7/7/45

‡Ward, R. A. (*A/Capt.* 13/3/50) 8/11/45

‡Jeacock, F. A. (*A/Capt.* 30/8/46) 8/1/46

West, R. A. 1/9/46

‡Williams, C. H. 10/3/47

‡Williams, S. 5/4/47

‡Millinship, W. H. (*A/Lt.* 1/3/48) 9/7/47

NOTTINGHAM—*contd.*

2nd Lieutenants—contd.

‡Revill, G. E. (*A/Lt.* 13/3/50) 21/7/48

‡⚔Caine, W. J., *D.S.M.* 8/11/48

‡Hadley, V. J. S. 8/11/48

‡Ritson, W. B. 8/11/48

‡Green, H. P. (*A/Lt.* 13/3/50) 8/11/48

‡Bracegirdle, G. 11/1/49

‡Spencer, G. 13/4/49

‡Edlin, P. L. 8/12/49

‡Mohomet, S. J. E. 3/5/50

‡Cotton, H. 17/7/50

‡Carter, A. 25/9/50

‡Goodall, D. 24/1/51

‡Chapman, D. T. 15/5/51

Attached Officer (serving in the rank of Lieutenant).

Holland, S. J. (*Lt. W. Yorks.* (*E.O.*)) 8/12/49

ORKNEY

Lieutenant.

‡Hamer, E. D. 9/6/50

2nd Lieutenants.

‡Shearer, J. W. (*A/Capt.* 31/7/48) 10/11/44

‡Wishart, J. K. 10/11/44

‡Corsie, L. G. 28/11/50

Attached Officer (serving in the rank of Chaplain, 4th Class).

Fryer, *Rev.* G. A., *M.A.*, *B.Sc.* (*C. of S.*) (*4th Class R.A.Ch.D.* (*E.O.*)) 1/4/50

Digitized by Google

OXFORD

County Cadet Commandant.

⚔Godley, B. R., *C.B.E.* (*A/Lt.-Col.*)

Chaplains (4th Class) ranking as Captains.

Smith, *Rev.* W. L. (*A/Chaplain, 3rd Class*, 7/12/49) 1/6/49

Foynes, *Rev.* T. [RC] 1/1/50

Medical Officers (with rank of Lieutenant).

‡Orchard, G. R. (*A/Capt.* 1/9/45) 21/1/45

‡Neill, A. I. M. 5/7/45

Lieutenants.

‡Paintin, A. E. (*A/Maj.* 13/6/46) 18/1/44

‡Bennett, R. A. J. (*A/Maj.* 15/3/46) 12/5/44

‡Jones, J. H. T. (*A/Capt.* 1/6/46) 27/1/45

‡Jackson, L. (*A/Capt.* 1/5/45) 16/2/45

‡Roberts, H. R. 17/9/45

‡Webb, H. J. F. (*A/Maj.* 1/5/50) 17/4/46

‡Thatcher, P. 19/4/46

‡Bowles, G. B. L. 11/6/46

‡Pettitt, W. (*A/Capt.* 11/8/46) 21/7/46

‡Marigold, A. J., *T.D.* (*A/Lt.-Col.* 21/10/46) 21/10/46

‡Collett, J. C. (*A/Capt.* 28/6/48) 20/5/47

‡Carrington, J. 18/9/47

‡Dexter, T. L. 12/4/48

‡Church, R. F. 10/5/48

‡Drury, C. P. 22/4/49

øMellers, J. P. 15/6/49

‡Hanks, R. C. 22/6/49

‡Lindsay, G. J. B. 8/7/49

‡Bellinger, T. H. 14/8/49

‡Gooding, A. V. 20/8/49

‡Florey, R. R. A. 1/4/50

‡Marcus, M. D. 1/4/50

‡Elliott, F. W. 1/4/50

‡Walker, B. C. 25/5/50

ø⚔Barter, H. D. F. 31/5/50

øGold, G. A. W., *T.D.* 6/2/51

OXFORD—*contd.*

Lieutenants—contd.

‡Roden, T. J. 2/9/51

‡Goodland, F. R. M. 5/9/51

ø⚔Godley, B. R., *C.B.E.*, *p.s.c.* (*A/Lt.-Col.* 1/1/52) 1/1/52

2nd Lieutenants.

‡Claridge, D. F. 20/7/49

‡Stratton, K. D. 5/2/51

Attached Officers (serving in the rank of Lieutenant).

⚔Colchester, G., *D.S.O.* (*Lt.-Col.* (*Res. of Off.*)) (*A/Lt.-Col.* 1/4/49) 1/4/49

Walbank, D. M. (*Lt. R. Sigs.* (*E.O.*) 27/5/49

PEEBLES

County Cadet Commandant.

Thorburn, D. H., *Hon. Maj.* (*A/Lt.-Col.* A.C.F.).

Lieutenants.

‡Waldie, J., *M.B.E.* 12/7/46

‡Millar, J. 28/11/46

2nd Lieutenants.

‡McCutcheon, H. (*A/Capt.* 3/10/49) 24/3/49

‡Miller, G. R. 29/4/49

‡McCutcheon, H. 3/1/51

Attached Officer (serving in the rank of Lieutenant).

Thorburn, D. H. (*Hon. Maj.* (*T.A. Res.*)) (*A/Lt.-Col.* 10/11/50) 25/4/46

PEMBROKE

County Cadet Commandant.

⚔Bennett, J. T., *T.D.*, *Lt.-Col.* (*A/Lt.-Col.* A.C.F.).

Lieutenant.

‡Carr, W. D. 8/2/51

2nd Lieutenants.

‡Williams, A. L. J. 24/1/44

‡Evans, D. C. 5/9/44

‡Badham, I. (*A/Maj.* 1/11/49) 24/1/45

‡Davies, W. W. (*A/Capt.* 1/4/46) 20/3/45

‡Codd, J. E. P. (*A/Capt.* 1/4/47) 28/1/46

PEMBROKE—*contd.*

2nd Lieutenants—contd.

‡Davies, W. R. (*A/Maj.* 2/5/47) 16/4/46

‡Evans, D. J. (*A/Capt.* 16/4/46) 16/4/46

‡Briton, C. (*A/Lt.* 1/11/49) 21/1/47

‡Evans, J. H. S. (*A/Capt.* 8/6/51) 6/11/47

Macken, G. E. A. 10/10/48

‡Hordley, D. F. (*A/Capt.* 1/11/50) 30/3/49

‡Williams, F. P. 16/1/50

‡Owens, W. A. 19/1/50

‡Boyett, J. W. T. 7/2/51

‡Hill, F. M. 1/4/51

‡Parry, S. D. G. 25/5/51

‡Morgans, A. E. 17/7/51

Attached Officers (serving in the rank of Lieutenant).

Morgan, A. F. (*Lt. S.W.B.* (*E.O.*)) (*A/Maj.* 1/11/49) 13/1/46

⚔Bennett, J. T., *T.D.* (*Lt.-Col.* (*T.A. Res.*)) (*A/Lt.-Col.* 15/5/47) 25/10/46

Godfrey, J. D. (*Capt.* (*T.A. Res.*)) (*A/Capt.* 18/1/49) 18/1/49

PERTH

County Cadet Commandant.

⚔McMicking, N., *C.B.*, *C.B.E.*, *D.S.O.*, *T.D.*, *Maj.-Gen.* (*A/Col.* A.C.F.).

Chaplain (4th Class) ranking as Captain.

Bell, *Rev.* S. A. [C of S] (*A/Chaplain, 3rd Class*, 7/11/49) 30/6/49

Lieutenants.

‡Dowling, G. C. (*A/Capt.* 1/8/46) 22/6/45

‡Broadhurst, W. R., *M.V.O.* (*A/Lt.-Col.* 15/1/47) 12/4/46

‡Sutherland, J. 8/10/46

‡⚔Taylor, W. (*A/Capt.* 9/3/49) 1/1/47

‡Bell, A. W. (*A/Maj.* 1/9/50) 20/2/48

‡Sutherland, W. McK. (*A/Capt.* 5/12/47) 16/6/48

‡Taylor, W. G. 8/1/49

‡Aitken, W. W. (*A/Capt.* 1/2/49) 1/4/50

‡Macvicar, K. 16/2/51

øMoore, W. (*A/Capt.* 1/12/51) 29/3/51

‡Davidson, J. M. 28/5/51

øYoung, A. M. 30/11/51

Digitized by Google

PERTH—*contd.*

2nd Lieutenants.

Stewart, D. 25/11/42

Allan, G. (*W.S./Lt.* 11/11/43) 25/11/42

⚔ Bremner, S. 5/11/43

Weir, D. C. 15/5/44

Farquharson, H. (*W.S./Lt.* 14/1/46) 14/7/44

Stevenson, W 1/2/45

Anderson, J. (*W.S./Lt.* 1/2/45) 1/2/45

⚔Grassie, J. T., *D.S.O.*, *M.B.E.* (*W.S./Lt.* 1/2/45) 1/2/45

‡Roy, I. E. D. (*A/Capt.* 30/7/49) 3/5/49

‡Cox, R. B., *T.D.* 6/5/49

‡Heptinstall, W. 9/6/49

‡Rigbey, L. E. 7/2/50

‡Blyth, A. 23/2/51

‡Blunt, H. W. 30/4/51

Attached Officers (serving in the rank of Lieutenant).

Hitchman, P. H., *M.B.E.* (*Maj.* (*Qr.-Mr.*) (*ret.*)) 29/1/48

⚔McMicking, N., *C.B.*, *C.B.E.*, *D.S.O.*, *M.C.*, *p.s.c.* (*Maj.-Gen. Res. of Off.*) (*Hon. Col. B.W.* (*T.A.*)) (*A/Col.* 1/11/48) 1/11/48

Murray, R. L. T. (*Maj.* (*ret.*)) (*A/Lt.-Col.* 8/6/49) 11/11/48

Douglas, I. F. S. (*Lt. R.E.* (*E.O.*)) (*A/Capt.* 1/9/50) 18/3/49

RADNOR

County Cadet Commandant.

Miller, W. K., *M.B.E.* (*A/Lt.-Col.*).

Lieutenants.

‡Miller, W. K., *M.B.E.* (*A/Lt.-Col.* 1/7/50) 20/1/50

øEvans, D. R. (*A/Capt.* 1/9/50) 21/7/50

2nd Lieutenants.

Thomas, G. I. (*A/Maj.* 27/2/50) 26/7/46

‡Stokes, A. C. 19/7/51

RENFREW

County Cadet Commandant.

Simpson, J. (*A/Lt.-Col.*).

Medical Officers (with rank of Lieutenant).

‡Watt, J. C. (*A/Maj.* 9/4/45) 9/4/45

‡Russell, J. N. (*A/Maj.* 23/5/45) 22/5/45

Lieutenants.

‡Livingston, A. (*A/Maj.* 1/9/44) 13/10/43

‡Ross, C. (*A/Capt.* 1/6/43) 26/5/44

‡⚔Munro, A. (*A/Capt.* 30/7/43) 1/9/44

‡⚔Duncan, J. (*A/Capt.* 1/5/45) 1/9/44

‡Kay, H. F. (*A/Capt.* 1/5/48) 1/1/45

‡Martin, W. (*A/Maj.* 1/5/48) 1/1/45

‡Miller, W. C. 11/1/45

‡Blair, J. G. 7/6/45

‡Retson, A. (*A/Capt.* 7/8/46) 21/9/45

‡Dakers, A. (*A/Capt.* 8/12/47) 1/6/46

‡Johnston, A. (*A/Capt.* 21/2/49) 1/8/46

‡McGhee, T. 2/9/46

‡Miller, A. F. (*A/Capt.* 1/7/45) 2/9/46

øNell, J. (*A/Capt.* 5/2/47) 4/2/47

RENFREW—*contd.*

Lieutenants—contd.

‡Dyer, J. J. 6/3/47

‡McSwein, D. (*Lt.-Col.* 1/11/47) 24/9/47

øCampbell, J. (*A/Capt.* 1/6/48) 10/2/48

øMcKillop, A. H. (*A/Capt.* 14/11/49) 16/9/49

øRennie, S. J. (*A/Capt.* 1/12/50) 12/10/50

‡Fisher, R. R. (*A/Capt.* 1/10/46) 25/10/50

‡Simpson, J. (*A/Lt.-Col.* 1/6/47) 25/10/50

‡Duffy, J. O. (*A/Capt.* 15/3/48) 25/10/50

‡McCorkindale, A. McD. K. (*A/Capt.* 12/10/49) 25/10/50

‡McAllister, J. (*A/Capt.* 1/6/48) 25/10/50

‡Pass, J. (*A/Capt.* 1/4/47) 3/11/50

‡Muir, A. W. (*A/Capt.* 1/4/47) 17/11/50

‡Gordon, L. R. 17/11/50

‡Hutton, A. G. 17/11/50

‡Barr, J. 23/11/50

‡Howden, J. 23/11/50

‡Baird, H. A. (*A/Capt.* 2/1/47) 23/11/50

øMacCowan, J. S. 19/9/51

2nd Lieutenants.

Ashby, S. F. 25/11/42

Watson, T. W. 25/11/42

Campbell, J. F. 25/11/42

Russell, T. W. 21/8/43

‡McDonald, W. 8/10/44

Sweeney, W. L. 18/10/44

Rodger, J. (*W.S./Lt.* 1/8/46) 15/1/45

Digitized by Google

RENFREW—*contd.*

2nd Lieutenants—contd.

Slater, H. (*W.S./Lt.* 1/6/45) 2/3/45

Fraser, A. 22/5/45

Gardner, R. E. 6/9/45

Cook, D. 8/2/46

Woods, R. McC. 8/2/46

Marr, W. H. T. 12/3/47

‡Horsburgh, J. C. (*A/Capt.* 1/7/49) 16/12/47

‡Sinclair, J. 6/4/48

‡Williamson, H. 29/9/48

‡Kerr, S. S. 8/12/48

‡McDiarmid, A. 8/12/48

‡Hillcoat, R. 2/2/49

‡Blair, J. N. 11/4/49

Skinner, M. E. 13/7/49

‡Stewart, P. D. 13/7/49 6/12/49

‡Baillie, A. T. 28/11/49

‡Stevenson, M. 23/11/49

‡Love, J. H. C. (*A/Capt.* 1/6/51) 6/12/49

‡Devlin, D. C. 10/5/50

‡Keeton, G. E. 10/5/50

‡Williamson, A. McC. 10/5/50

‡Richardson, R. K. M. (*A/Lt.* 1/6/51) 24/5/50

‡Plunkett, T. G. 12/10/50

‡Brown, G. M. 2/11/50

‡Kippen, J. 23/1/51

Harrison, R. H. C. 14/3/51

‡Hincks, S. E. 31/5/51

‡Adamson, G. A. 3/7/51

‡Jamieson, R. S. 12/9/51

Attached Officer (serving in the rank of Lieutenant).

Tough, J. G. (*Lt. R.A.S.C.* (*E.O.*)) 2/6/48

ROSS AND CROMARTY

County Cadet Commandant.

Vickers, A. D., *Lt.-Col.* (*A/Lt.-Col.* A.C.F.).

Lieutenants.

‡MacSween, J., *O.B.E.* (*A/Lt.-Col.* 30/5/45) 10/1/47

‡Smith. W. (*A/Maj.* 1/6/50) 3/4/47

‡MacLean, G. D. 10/6/47

‡MacKenzie, C. S. (*A/Maj.* 10/8/45) 10/6/47

‡Forsyth, H. J. (*A/Capt.* 1/6/50) 3/12/47

‡Ross, W. (*A/Capt.* 1/10/51) 17/2/47

‡MacKinnon, C. J. 7/7/48

‡MacDonald, A. (*A/Lt.-Col.*25/7/49) 29/4/49

øMacAulay, J. (*A/Capt.* 14/6/49) 14/6/49

‡Ross, A. G. (*A/Capt.* 17/2/51) 14/6/49

‡Hunter, C. 10/1/50

‡MacIver, D. M. (*A/Capt.* 31/3/51) 10/1/50

‡MacLeod, M. (*A/Capt.* 31/3/51) 10/1/50

øMackenzie, R. D. (*A/Capt.* 1/3/51) 16/3/50

‡MacDonald, J. 1/4/50

‡Munro, A. (*A/Capt.* 12/4/51) 15/6/50

‡MacKenzie, C. D. (*A/Capt.* 12/4/51) 15/6/50

‡Cruickshank, R. J. (*A/Capt.* 1/7/49) 14/2/51

‡Reid, W. M. 17/2/51

øMackinnon, H. R., *M.A.* (*A/Capt.* 21/4/51) 21/4/51

‡Macleay, W. A., *M.B.E.*, *T.D.* (*A/Maj.* 21/8/51) 21/8/51

‡Macleod, K. 27/8/51

2nd Lieutenants.

MacMillan, J. M. 29/10/46

‡Cameron, D. G. 21/9/48

‡Geddes, W. 15/3/49

‡Williamson, J. D. 20/10/49

‡Manson, G. 8/11/49

‡Paterson, A. 7/12/49

‡Mitchell, G. 21/12/49

‡Macdonald, G. (*A/Lt.* 12/4/51) 23/8/50

‡Morrison, F. M. (*A/Lt.* 12/4/51) 9/8/50

ROSS AND CROMARTY—*contd.*

2nd Lieutenants—contd.

‡Forsyth, D. A. W. 1/9/50

‡Ferguson, A. J. R. 27/11/50

‡Macintosh, W. G. 28/11/50

‡McJimpsey, J. P. 23/3/51

‡Yule, W. 6/4/51

‡⚔Macdonald, C. J., *M.M.* 12/4/51

Attached Officer (serving in the rank of Lieutenant).

Vickers, A. D. (*Lt.-Col. R.A.* (*T.A.*)) (*A/Lt.-Col.* 1/1/49) 1/5/47

ROXBURGH

County Cadet Commandant.

⚔Thorburn, M. M., *M.C.* (*A/Col.*).

Lieutenant.

‡⚔Thorburn, M. M., *M.C.* (*A/Col.* 24/8/46) 24/8/46

2nd Lieutenant.

⚔Clarke, R. H., *D.S.O.* 20/8/43

Attached Officer (serving in the rank of Lieutenant).

Strang-Steel, F. W. (*Maj.* (*Res. of Off.*)) (*A/Maj.* 5/6/49) 5/6/49

SELKIRK

County Cadet Commandant.

⚔Thorburn, M. M., *M.C.* (*A/Col.*).

Lieutenants

‡Houghton, H. T. (*A/Capt.* 10/9/47) 22/12/44

‡McClory, G. A. 31/3/48

‡Ferguson, D. H. 12/7/49

2nd Lieutenant.

‡Brown, E. 5/6/50

Attached Officers (serving in the rank of Lieutenant.

Law, T. S. (*Capt.* (*Res. of Off.*)) 25/10/48

Robertson, N. (*Lt. R.A.S.C.* (*E.O.*)) 28/10/49

SHROPSHIRE

County Cadet Commandant.

⚔Perkin, T. D., *Hon Brig.* (*A/Lt.-Col.*, A.C.F.).

Lieutenants.

‡⚔Crane, V. H. (*A/Lt.-Col.* 1/10/47) 1/10/47

‡Baxter-Jones, E. O. (*A/Maj.* 2/12/49) 6/6/47

‡Hall, *Rev.* J. H., *T.D.*, *M.A.* (*A/Maj.* 24/7/48) 24/7/48

øRoberts, F. T. 14/11/50

‡Wilkins, F. W. (*A/Capt.* 12/3/51) 12/3/51

øBennett, J. C. 10/10/51

2nd Lieutenants.

Burrow, S. M. 25/11/42

‡Lewis, G. (*A/Maj.* 1/2/47) 25/11/42

‡Rogers, G. E. (*A/Capt.* 1/6/47) 25/11/42

‡Ball, T. R. (*A/Maj.* 1/4/48) 11/4/45

Digitized by Google

SHROPSHIRE—*contd.*

2nd Lieutenants—contd.

Richards, W. G. 15/5/45

‡Charlton, E. A. (*A/Capt.* 1/4/48) 29/5/45

‡Woods, F. T. (*A/Capt.* 10/4/48) 9/11/45

‡Abbey, P. G. (*A/Capt.* 6/4/50) 31/4/46

‡Martin, J. (*A/Capt.* 1/11/47) 11/5/46

‡Coghill, D. M. (*A/Capt.* 1/10/48) 6/9/46

Sankey, W. E. 9/11/46

Bowen, J. E. 17/11/46

Bosvile, J. G. B. 20/12/47

‡Freeman, G. E. (*A/Capt.* 1/6/51) 3/2/48

‡Walton, L. 25/6/48

‡Smith, R. E. (*A/Capt.* 6/4/50) 26/6/48

‡White, J. N. (*A/Capt.* 1/7/49) 22/7/48

‡Jones, H. S. 4/10/48

‡Lewis, J. W. T. 27/4/49

‡Brown, J. H. 27/4/49

‡Wilden, P. J. 29/4/49

‡Jackson, G. A. 21/9/49

‡Skermer, H. 19/5/50

‡Basnett, E. F. 18/10/50

‡Smith, F. A. 25/2/51

Attached Officers (serving in the rank of Lieutenant).

⚔Perkin, T. D. (*Hon. Brig. (ret. pay)*) (*A/Lt.-Col.* 1/7/47) 1/7/47

Thomson, E. D. (*Lt. R. Sigs. (E.O.)*) (*A/Capt.* 13/2/48) 13/2/48

Pugh, C. W. (*Lt. R. Sigs. (E.O.)*) 6/9/49

SOMERSET

County Cadet Commandant.

⚔Savory, *Sir* Reginald A., *K.C.I.E. C.B., D.S.O., M.C.*, (*A/Col.*).

Chaplain (4th Class) ranking as Captain.

‡Denman, *Rev.* R. 1/3/50

Lieutenants.

‡⚔Thackeray, W. A. (*A/Maj.* 25/11 42) 25/11/42

‡Hitchcock, A. E. H. (*A/Maj.* 1/3/49) 1/8/43

‡Charlton, G. (*A/Maj.* 1/4/46) 1/10/43

‡Judd, J. G. (*A/Maj.* 1/3/47) 14/4/44

‡Lewis, D. G. (*A/Capt.* 1/3/46) 16/4/44

‡Davies, F. W. (*A/Capt.* 1/7/46) 25/5/44

‡Shapley, A. G. 3/4/45

‡Grundy, H. N. (*A/Maj.* 14/7/49) 20/4/45

‡Painter, A. E. (*A/Capt.* 15/8/48) 1/5/45

‡⚔Emberton, B. P. (*A/Capt.* 1/9/47) 15/5/45

‡Glass, G. H. (*A/Capt.* 1/7/47) 12/6/45

øDavey, G. (*A/Maj.* 1/1/47) 4/3/46

‡⚔Teesdale, P. H., *D.S.O., M.C., p.s.c.* (*A/Lt. Col.* 5/3/46) 5/3/46

‡Holroyd, A. B. 23/4/46

‡Cruttwell, S. H. (*A/Capt.* 1/6/46) 28/6/46

‡Brown, C. G. E. S. (*A/Maj.* 13/2/50) 20/10/46

‡Grounds, T. B. (*A/Capt.* 13/11/47) 3/11/46

øDavies, H. A. S. (*A/Maj.* 1/1/47) 22/11/46

‡Titt, A. C. (*A/Capt.* 20/9/47) 11/12/46

øPearce, F. J. (*A/Capt.* 1/5/50) 29/4/48

‡Gage, D. A. (*A/Capt.* 4/9/51) 5/6/48

‡⚔Harvey, H., *M.C.* (*A/Maj.* 1/7/48) 1/7/48

øWarren, E. G. (*A/Capt.* 1/1/50) 28/9/48

‡Kilburn, J. B. D. (s.c.) (*A/Lt.-Col.* 10/1/51) 20/1/49

‡George, J. H. N. (*A/Maj.* 1/10/50) 1/6/49

‡Honor, W. F. 5/8/49

‡Jeffery, A. F. (*A/Capt.* 10/10/49) 10/9/49

‡Mundy, L. K. 27/10/49

ø⚔Aikenhead, D. F., *D.S.O., M.C.* (*A/Lt.-Col.* 2/3/50) 2/3/50

‡Backshall, T. J. 30/3/50

SOMERSET—*contd.*

Lieutenants—contd.

‡Reed, B. F. E. 1/4/50

‡Bird, G. 26/5/50

øHookway, J. D. 21/6/50

‡Peart, J. F. (*A/Maj.* 31/10/50) 21/7/50

‡Gore, C. H. C. (*A/Capt.* 20/12/50) 20/9/50

øMarsden, W. E. (*A/Capt.* 1/1/51) 21/9/50

‡Baker, G. F. 22/9/50

‡Speed, P. F. 11/10/50

‡Lumb, T. 24/10/50

‡Attfield, C. J. (*A/Capt.* 1/1/51) 30/10/50

ø⚔Savory, *Sir* Reginald A., *K.C.I.E., C.B., D.S.O., M.C.* (*A/Col.* 1/1/51) 27/11/50

øSampson, G. R. 30/11/50

øMitchard, G. A. 1/1/51

‡Webb, F. L. 23/4/51

‡Cruse, D. W. E. 4/6/51

‡Stanley, P. E. 14/7/51

øMilton, G. F. 1/10/51

2nd Lieutenants.

Tarr, W. J. 25/11/42

‡Lyddon, H. M. (*A/Capt.* 1/1/44) 1/12/42

‡Wilkins, H. T. 28/12/44

‡Crouchen, E. J. 20/1/45

‡Allan, A. W. (*A/Maj.* 19/9/48) 1/3/45

‡Clark, R. 19/3/45

‡Richards, W. T. 2/7/45

‡Dale, P. C. (*A/Capt.* 4/12/48) 26/9/45

‡Glasgow, W. B. (*A/Capt.* 1/9/50) 26/9/45

‡Groves, M. J. (*A/Capt.* 1/4/48) 13/10/45

‡Brayley, F. (*A/Maj.* 28/10/49) 8/11/45

‡Holroyd, G. S. (*A/Capt.* 1/6/46) 4/5/46

‡Southway, A. W. 30/5/46

Digitized by Google

SOMERSET—*contd.*

2nd Lieutenants—contd.

‡Brodby, B. A. M. (*A/Capt.* 12/1/50) 19/7/46

‡Jackson, G. A. (*A/Capt.* 1/12/50) 18/8/46

‡Polley, J. E. G. (*A/Maj.* 1/9/50) 3/10/46

‡Rowe, E. A. 14/10/46

‡Harrison, R. E. (*A/Maj.* 15/8/48) 9/6/47

‡Lang, B. K. 19/11/47

‡Tovey, H. V. 1/12/47

‡Grigg, L. W. 20/2/48

‡Morrissey, C. (*A/Capt.* 18/8/51) 1/7/48

‡Rallison, N. E. 12/8/48

‡Hinge, F. G. 16/11/48

‡Vince, D. R. (*A/Lt.* 8/6/51) 8/6/49

‡Slatford, G. E. 9/7/49

‡Tilsley, F. (*A/Lt.* 1/7/50) 17/7/49

‡Sharpe, F. W. 4/5/50

‡Rooke, J. E. 9/8/50

‡Harding, E. A. 21/8/50

‡Shipp, E. J. 4/12/50

‡Gillard, A. J. 3/2/51

‡Harris, P. J. 7/6/41

‡Gould, G. M. B. 27/6/51

Attached Officers (serving in the rank of Lieutenant).

Wright, D. W. (*Lt. R. Sigs.* (*E.O.*)) 22/10/47

Frith, E. H. C. (*Lt.-Col.* (*ret.*)) (*A/Maj.* 1/1/49) 12/11/48

⚔Pigot, G., *M.C.* (*Col. Res. of Off.*) (*A/Maj.* 5/2/49) 5/2/49

STAFFORD

County Cadet Commandant.

⚔Muller, L. G., *T.D.*, *Lt.-Col.* (*A/Col.* A.C.F.).

Chaplains (4th Class) ranking as Captains.

Sargeant, *Rev.* W. 1/7/48

Baylis, *Rev.* H. 1/7/48

McManus, *Rev.* M. (RC) 1/12/48

McCabe, *Rev.* C. (RC) 1/12/48

Meakin, *Rev. T.* (M) (*A/Chaplain, 3rd Class* 8/2/51) 1/2/49

Wyatt, *Rev.* R. H. 1/5/49

Farrell, *Rev.* F. V. (RC) 15/5/49

Wroe, *Rev.* G. A. 1/8/49

‡Pegg, *Rev.* C. W. 1/3/50

‡Sanderson, *Rev.* H. W. 1/12/50

Medical Officers (with rank of Lieutenant).

‡Paling, L. B. (*A/Maj.* 1/4/45) 3/3/45

‡D'Arcy, Gifford R. C. (*A/Maj.* 23/3/45) 19/3/45

‡Mitton, E. (*A/Maj.* 15/6/49) 14/4/46

‡Cochran, N. J. (*A/Maj.* 1/6/47) 19/9/46

Lieutenants.

‡⚔Bunt, W. B. (*A/Maj.* 1/7/46) 25/11/42

‡Bache, T. A. (*A/Maj.* 5/11/44) 11/12/43

‡Albutt, H. (*A/Capt.* 26/7/47) 25/5/44

‡Ryder, J. H. (*A/Capt.* 1/3/44) 25/5/44

‡Gould, H. (*A/Capt.* 4/6/43) 31/8/44

‡Price, S. H. (*A/Capt.* 1/3/47) 10/1/45

‡Pearson, A. V. (*A/Capt.* 1/6/46) 10/1/45

‡Kemp, J. A. (*A/Maj.* 1/6/47) 6/6/45

‡Bown, J. (*A/Capt.* 1/6/47) 6/6/45

‡Smith, J. R., *M.B.E.* (*A/Maj.* 1/11/47) 1/10/45

‡Burke, P. J. (*A/Maj.* 6/3/46) 7/10/45

‡Morris, D. J. (*A/Maj.* 1/9/49) 1/1/46

‡Blair, J. E. (*A/Maj.* 14/4/47) 3/1/46

‡Mackay, A. E. (*A/Capt.* 1/6/47) 3/1/46

‡Clark, J. (*A/Capt.* 25/4/50) 1/4/46

‡Rowley, F. (*A/Capt.* 1/5/49) 1/4/46

‡Davenport, J. E. (*A/Capt.* 1/6/49) 21/4/4)

‡Barron, T. H. 13/6/46

STAFFORD—*contd.*

Lieutenants—contd.

‡Whalley, F. (*A/Capt.* 25/6/50) 12/7/46

‡Morse, E. T. (*A/Capt.* 1/9/45) 3/8/46

‡Causer, F. W. (*A/Capt.* 1/6/48) 3/8/46

‡Thomas, J. F. 3/8/46

‡Johnson, W. H. (*A/Maj.* 1/9/46) 12/10/46

‡⚔Swift, C. T., *M.M.* (*A/Maj.* 3/11/47) 12/10/46

‡Hart, J. D. (*A/Capt.* 1/6/49) 5/12/46

‡Bott, F. W. 27/12/47

øClews, F. H. (*A/Capt.* 19/2/48) 18/2/48

‡Bates, J. (*A/Capt.* 1/5/49) 27/3/48

‡Fletcher, I. G. (*A/Capt.* 1/4/48) 1/4/48

‡Jones, W. A. (*A/Maj.* 1/10/41) 1/5/48

‡Black, C. S. (*A/Maj.* 1/3/50) 18/5/48

øDoley, D. W. 3/7/48

‡Walters, J. T. (*A/Capt.* 10/8/49) 21/7/48

‡Johnson, H. 1/10/48

ø⚔Stidwell, G., *M.B.E.* (*A/Maj.* 19/10/49) 19/10/49

‡Turner, A. N. (*A/Capt.* 29/4/50) 8/11/48

‡Everett, L. E. 8/11/48

‡Bamford, J. (*A/Capt.* 1/7/49) 28/11/48

‡Wain, T. J. H. (*A/Capt.* 8/7/49) 5/12/48

‡Tedstill, R. P. J. (*A/Capt.* 10/4/49) 23/12/48

‡Courtnay, W. (*A/Capt.* 15/4/49) 1/2/49

‡Hemmings, T. 18/3/49

‡Cartwright, E. (*A/Capt.* 10/10/49) 8/5/49

øClayton, F. H. (*A/Capt.* 1/12/49) 1/7/49

øMilner, S. B. (*A/Lt.-Col.* 1/9/48) 1/9/49

‡Clarke, A. (*A/Maj.* 24/12/47) 1/9/49

‡Fowles, A. (*A/Capt.* 1/5/49) 15/9/49

øHadley, T. S. (*A/Maj.* 1/6/50) 22/9/49

‡Stevenson, H. 30/9/49

øSlater, R. E. (*A/Capt.* 1/10/51) 1/10/49

øMundy, G. J. W. (*A/Lt.-Col.* 10/11/49) 15/10/49

‡Nix, G. W. (*A/Capt.* 1/10/51) 15/11/49

Digitized by Google

STAFFORD—*contd.*

Lieutenants—contd.

‡Downes, G. W. 1/12/49

‡Parker, A. (*A/Capt.* 15/3/47) 1/12/49

‡Waldron, B. 1/12/49

‡Martin, A. (*A/Capt.* 10/2/49) 1/12/49

‡Meeson, C. (*A/Capt.* 15/3/47) 1/12/49

‡Crampton, E. J. 15/12/49

øMillington, E. C. (*A/Maj.* 2/1/50) 1/1/50.

ø⚔Martland, F. G., *M.C.* (*A/Maj.* 19/1/50) 18/1/50

‡Bailey, H. W. (*A/Capt.* 24/3/49) 28/1/50

‡Armstrong, G. (*A/Capt.* 22/6/49) 28/1/50

‡Hughes, H. N. 9/3/50

‡Webb, P. 1/4/50

‡Roberts, G. T. (*A/Capt.* 1/2/50) 1/4/50

‡Gutteridge, D. 1/4/50

‡Willott, S. L. 1/4/50

‡Oldhams, A. L. (*A/Capt.* 10/8/49) 1/4/50

‡Bowyer, W. J. 1/4/50

‡Smith, A. 1/4/50

øWest, W. T. (*A/Capt.* 1/5/51) 1/6/50

‡Scott, G. 15/6/50

øCampbell, K. W. 26/6/50

øButtle, A. W. G. (*A/Capt.* 1/6/51) 26/6/50

‡Kirby, A. C. 3/7/50

‡Bashford, S. T. H. 6/7/50

‡Belt, G. J. (*A/Capt.* 1/6/51) 7/7/50

‡Jackson, C. 7/7/50

‡Leach, F. B. 12/7/50

‡Gennery, S. J. (*A/Capt.* 1/3/50) 14/7/50

‡Hume, E. S. 19/7/50

‡Lloyd, R. A. (*A/Capt.* 1/6/51) 2/8/50

‡Gavin, J. R. J. 12/9/50

øSalt, J. F. 1/10/50

‡Mansell, H. V. 12/10/50

‡Lawrie, C. A. 5/11/50

STAFFORD—*contd.*

Lieutenants—contd.

‡Rotherham, W. J. 9/11/50

‡Lockley, S. B. 16/1/51

‡Smith, E. A. 24/1/51

‡Bleakley, C. 15/2/51

øBray, D. G., *T.D.* (*A/Capt.* 1/5/51) 22/2/51

øCuthell, G. M. 30/3/51

‡Nixon, D. R. 15/5/51

‡Hale, G. H. 31/5/51

øParker, W. J. 1/6/51

‡Smith, D. F. 3/6/51

‡Higgs, J. B. 11/6/51

‡Armitt, R. G. 11/6/51

‡White, R. 14/6/51

‡Bilton, D. H. 15/7/51

‡Pedley, S. J. 1/8/51

‡Comerford, M. J. 18/9/51

‡Wheeler, S. 1/10/51

‡Bodenham, J. 1/10/51

‡Perkins, J. D. 13/10/51

øThomason, W. W. P. 18/10/51

ø⚔Averill, M., *D.C.M.* 18/10/51

øPerkins, A. L. 18/10/51

‡Motteram, H. P. (*A/Capt.* 30/3/50) 20/10/51

‡Nash, J. H. 20/10/51

‡Sleigh, W. E. 30/10/51

2nd Lieutenants.

Alcoke, F. (*W.S./Lt.* 20/11/43) 25/11/42

Corbett, E. J. 24/2/43

Parker, G. H. 13/5/43

Aldridge, S. E., (*W.S./Lt.* 1/9/44) 1/9/44

Ainsworth, T. (*W.S./Lt.* 23/5/46) 23/11/44

Mackenzie, J. L. (*W.S./Lt.* 23/5/46) 23/11/44

‡Richards, G. W. (*W.S./Lt.* 1/1/49) 13/6/47

Sleath, D. V. 3/7/48

STAFFORD—*contd.*

2nd Lieutenants—contd.

‡Bradshaw, E. 8/10/48

‡Corke, H. J. 5/12/48

‡Baker, E. R. 15/5/49

‡Matthews, P. P. 1/6/49

‡Ferneyhough, J. (*A/Capt.* 1/1/50) 1/7/49

‡Hawkins, C. 1/9/49

‡Lockley, W. G. 1/9/49

‡Humphreys, J. K. 15/10/49

‡Scott, T. R. 15/10/49

‡Hicken, G. R. 15/11/49

‡Allen, W. S. 1/12/49

‡Plant, J. 5/12/49

‡Lander, A. W. 10/12/49

‡Bebbington, E. 15/11/49

‡Freeman, G. 3/1/50

‡McQueen, J. 15/2/50

‡Dawe, D. L. J. 28/2/50

‡Martin, A. N. D. 25/5/50

‡Bates, P. M. 10/7/50

‡Walsh, S. L. 17/7/50

‡Sedgwick, T. 29/7/50

‡Miles, M. R. 1/8/50

‡Kerr, G. B. 10/8/50

‡Daly, A. T. 1/10/50

‡Elwell, H. 1/12/50

‡Jones, H. B. 1/12/50

‡Morris, R. W. J. 1/12/50

‡O'Brien, J. 1/12/50

‡Woodhall, D. W. 1/12/50

‡Greenhough, J. R. 22/2/51

Digitized by Google

STAFFORD—*contd.*

2nd Lieutenants—contd.

‡Crofts, J. B. 22/2/51

‡Headford, H. J. S. (*A/Capt.* 1/10/51) 22/2/51

‡Watkins, E. 22/2/51

‡Canham, H. 31/5/51

‡Holbrook, J. A. W. 31/5/51

‡Peters, J. V. 31/5/51

Attached Officers (serving in the rank of Lieutenant).

Gregory, E. W. (*Lt. Gen. List Inf.* (*E.O.*)) (*A/Maj.* 1/12/50) 28/5/47

⚔Muller, L. G., *T.D., t.a.* (*Lt.-Col.* (*T.A. Res.*)) (*A/Col.* 18/5/50) 1/7/47

Greave, R. B. (*Lt. R.A.E.C.* (*E.O.*)) (*A/Capt.* 1/11/48) 29/9/48

White, L. V. C. (*W.S./Capt. R.E.* (*E.O.*)) (*A/Maj.* 1/4/49) 30/9/48

Ganley, J. F. (*Lt. Gen. List Inf.* (*E.O.*)) 27/11/48

Caswill, H. W., *M.B.E.* (*Capt.* (*hon. Maj.*) *Res. of Off.*) (*A/Lt.-Col.* 9/1/49) 9/1/49

Fraser, A. L. (*Lt. R. Scots.* (*E.O.*)) (*A/Capt.* 1/7/49) 2/2/49

Heath, W. S., *T.D.* (*Capt.* (*hon. Maj.*) (*T.A. Res.*)) (*A/Lt.-Col.* 1/4/49) 1/4/49

Stokes, W. A. (*Lt. R. Sigs.* (*E.O.*)) (*A/Capt.* 10/11/49) 27/4/49

Teece, C. J. (*Lt. R. Sigs.* (*E.O.*)) (*A/Capt.* 16/5/50) 15/6/49

STIRLING

County Cadet Commandant.

⚔Darroch, D. (*A/Lt.-Col.*)

Chaplain (4th Class) ranking as Captain.

‡MacCallum, *Rev.* I. D. 1/9/50

Medical Officers (with rank of Lieutenant).

‡Fleming, J. 20/2/45

‡Harper, D. M. 20/2/45

Lieutenants.

‡McDonald, A. (*A/Capt.* 25/11/42) 27/10/43

‡⚔Thomson, M. (*A/Maj.* 1/10/47) 12/11/43

‡Jack, G. (*A/Capt.* 1/5/50) 25/4/49

2nd Lieutenants.

‡Rigg, D. McK. (*A/Capt.* 28/9/45) 9/2/45

Loxton, G. A. M. 13/3/46

‡⚔Davie, H. C., *M.C.* (*A/Lt.-Col.* 22/10/47) 22/10/47

‡Bland, J. W. 29/12/47

‡Rule, J. P. 9/2/48

Sneddon, J. H. 19/5/48

‡Robertson, A. 4/2/49

‡Gibson, J. Y. 31/3/49

⚔Darroch, D. (*W.S./Lt.* (*A/Lt.-Col.* 1/1/50) 6/11/49) 6/11/49

‡Stirling, J. B. 16/2/50

Attached Officers (serving in the rank of Lieutenant).

Roseman, J. McA. (*Lt. R.S.* (*E.O.*)) (*A/Capt.* 3/12/47) 3/12/47

Logan, J. M. (*Lt. Gen. List, Inf.* (*E.O.*)) (*A/Capt.* 20/3/48) 20/3/48

SUFFOLK

County Cadet Commandant.

Bland, J. E. M. *O.B.E., Hon. Lt.-Col.* (*A/Lt.-Col., A.C.F.*)

Chaplains (4th Class) ranking as Captains.

⚔Lummis, *Rev.* W. M., *M.C.* 1/10/48

Dunn, *Rev.* F. W. 1/2/49

Medical Officer (with rank of Lieutenant).

‡Bird, H. M. (*A/Lt.-Col.* 16/6/45) 23/3/45

Lieutenants.

‡Kay, S. A. 18/5/43

‡King, W. T. 23/10/43

‡Hardy, W. (*A/Capt.* 1/1/50) 21/7/44

‡Leverett, A. A. (*A/Maj.* 15/4/45) 15/4/45

‡Morris, A. L. (*A/Capt.* 1/4/49) 29/3/46

‡Clarke, L. O. (*A/Capt.* 5/4/44) 4/8/46

‡Neal, A. (*A/Capt.* 1/7/46) 9/8/46

‡Pumfrey, B. M. 9/8/46

‡Wooldridge, S. 25/3/47

‡Saxton, I. H. (*A/Capt.* 26/11/49) 1/1/48

‡Oakes, E. F. G. (*A/Maj.* 1/7/49) 3/3/48

‡Buckles, L. G. (*A/Capt.* 1/1/50) 20/3/48

‡Knights, A. E. (*A/Capt.* 1/3/50) 6/5/48

‡Hodgson, J. K. (*A/Capt.* 12/6/51) 1/6/48

‡Cox, L. A. 1/6/48

øPrevett, D. L. E. 5/8/49

‡Tebboth, H. J. W. (*A/Capt.* 1/9/50) 12/10/49

‡Dockerill, U. 20/3/50

øPiper, A. V. (*A/Capt.* 8/4/50) 8/4/50

‡Ellison, R. W. 16/6/50

‡Pope, R. H. (*A/Maj.* 1/1/50) 21/6/50

‡Plumb, C. J. (*A/Capt.* 1/5/47) 21/6/50

‡King, R. R. 21/6/50

‡Segger, B. G. 21/6/50

‡Goodrum, K. (*A/Capt.* 22/6/51) 17/7/50

Digitized by Google

SUFFOLK—*contd.*

Lieutenants—contd.

‡Savage, E. J. (*A/Capt.* 1/7/49) 17/7/50
‡Fielding, L. S. (*A/Capt.* 1/4/49) 17/7/50
‡Plant, W. G. 17/7/50
‡Grigg, D. 17/7/50
øMuddiman, W. E. (*A/Capt.* 21/8/50) 21/8/50
‡Gooday, N. St. G. T. 27/10/50
øHosking, P. (*A/Capt.* 14/1/52) 8/12/50
‡Mitchell, R. E. 2/2/51
øGibson, G. W. H. L. 28/2/51
‡De Wilton, C. S. (*A/Maj.* 28/2/51) 28/2/51
‡Green, S. E. 16/4/51
‡Taylor, H. G. 16/4/51
øRowell, J. 14/6/51
‡Jones, L. H. 3/9/51
‡Goldsmith, E. J. 6/9/51
‡Masterson, N. R. B. 28/9/51
‡Pearse, C. W. B. (*A/Capt.* 1/7/49) 24/1/52
‡Kerridge, E. H. 24/1/52

2nd Lieutenants.

Hagard, I. (*W.S./Lt.* 6/1/45) 25/11/42
Lockhart, J. K. (*W.S./Lt.* 1/12/43) 25/11/42
Dannatt, F. (*W.S./Lt.* 19/12/43) 25/11/42
‡Cunningham, C. W. 30/4/43
‡Wurr, S. F. 17/6/43
Frostick, C. W. (*W.S./Lt.* 15/3/45) 15/9/43
Rose, C. E. 11/10/44
Bicknell, P. C. 14/4/45
‡Dawson, E. (*A/Capt.* 1/3/50) 23/7/45
Palmer, L. A. 11/10/45
Atkin, P. 17/5/46
‡Brett, A. W. 7/9/46
‡Gilbert, R. G. A. 20/3/47
Spall, L. A. 19/4/47
‡Mason, M. 7/7/47
‡Cossey, V. J. 29/11/47
‡Farrell, G. A. 11/3/48
Kelf, F. H. 1/1/49

SUFFOLK—*contd.*

2nd Lieutenants—contd.

‡Blyth, F. H. 20/6/49
‡Peck, H. S. 18/11/49
‡Fuller, R. (*A/Capt.* 3/7/51) 5/6/50
‡Josland, C. H. 21/8/50
‡Tridini, G. 15/1/51
‡Horridge, N. E. 29/3/51
‡Hill, W. W. 29/3/51
‡Rose, S. W. C. (*A/Capt.* 1/7/51) 18/6/51
‡Clarke, D. 19/7/51
‡Noal, F. H. 19/7/51
‡Furst, G. R. 19/7/51
‡Baker, D. J. 27/8/51
‡Skinner, G. U. 26/9/51
‡Stollery, J. 26/9/51

Attached Officer (serving in the rank of Lieutenant).

⚔Angelbeck, E. J., *M.B.E.* (*Capt. Res. of Off.*) (*A/Lt.-Col.* 1/4/48) 25/11/42
Cobbold, J. C. (*Lt. W.G. (E.O.)*) (*A/Capt.* 1/4/49) 25/2/44
Cole, J. (*Lt. R.A.C. (E.O.)*) (*A/Capt* 11/11/46) 11/11/46
Fuller, F. W. (*Lt. R.A.S.C. (E.O.)*) 29/7/47
Travers, T. H. (*ret. Ind. Army*) (*A/Maj.* 15/9/47) 15/9/47
Bland, J. E. M., *O.B.E.* (*hon. Lt.-Col. (ret.)*) (*A/Lt.-Col.* 1/1/52) 1/2/48
Chandler, A. S. (*W.S./Capt. Qr.-Mr. R.P.C. (E.O.)*) (*A/Capt.* 1/4/49) 10/9/48
Mould, R. A. B. (*W.S./Capt. R Leicesters. (E.O.)* 12/10/48
Oborne, F. V. (*Hon. Col. Res. of Off.*) (*A/Lt.-Col.* 1/11/49) 21/10/49
Burgess, A. (*Maj. King's Own (E.O.)*) (*A/Capt.* 27/5/50) 18/11/49

Attached Officers (serving in the ranks of 2nd Lieutenants).

Hempstead, G. A. (2/*Lt. R.A. (E.O.)*) 14/4/49
Mason, W. H. O. (2/*Lt. R.A.S.C. (E.O.)*) 14/10/49

SURREY

County Cadet Commandant.

⚔Mackenzie, D. A. L., *C.B.E., D.S.O., Brig.*, (*A/Col.* A.C.F.)

Chaplains (4th Class) ranking as Captain.

Millar-Waugh, *Rev.* K. *R.* [RC] 1/10/48
Shergold, *Rev.* A. H. 1/3/49

Lieutenants.

‡⚔Parkinson, H. A. (*A/Maj.* 25/11/42) 25/11/42
‡Mills, F. 25/11/42
‡Wright, W. A. (*A/Capt.* 26/1/43) 20/1/43
‡Allison, B. (*A/Capt.* 1/4/46) 10/8/43
‡Long, F. L. (*A/Maj.* 1/1/51) 1/11/43
‡Groves, L. F. (*A/Capt.* 19/11/46) 1/11/43
‡Pounds, R. E. (*A/Maj.* 1/1/50) 1/11/43
‡⚔Martyn, F. C. (*A/Capt.* 19/9/43) 2/1/44
‡Moss, J. V. (*A/Capt.* 21/6/46) 25/5/44
‡⚔Dolloway, H. J. G. (*A/Capt.* 1/4/46) 1/6/44
‡McArthur, T. H. (*A/Maj.* 22/10/49) 19/9/44
‡Darby, D. K. (*A/Capt.* 5/3/50) 1/11/44
‡Rowland, W. J. 1/12/44
‡Valler, S. W. (*A/Capt.* 19/11/45) 4/12/44
‡Farmer, J. W. B. (*A/Maj.* 1/2/45) 1/2/45
‡Turner, B. E. B. (*A/Capt.* 8/1/45) 1/4/45
‡Escott, C. W. (*A/Capt.* 1/1/50) 23/4/45
‡⚔Biss, G. A. (*A/Capt.* 28/11/43) 23/5/45
‡⚔Herson, A. J. (*A/Capt.* 15/3/44) 1/6/45
‡Parker, M. (*A/Capt.* 8/4/46) 18/7/45
‡Marchant, E. J. 1/9/45
‡⚔Russell, R. E. T. (*A/Capt.* 18/4/45) 16/10/45
‡Allen, G. W. (*A/Capt.* 1/1/50) 25/10/45
ø⚔Rigden, A. W., *M.C., M.A.* (*A/Lt.-Col.* 18/9/49) 29/10/45
‡Patterson, J. H. 28/4/46
øHughes, H. C. (*A/Capt.* 22/1/47) 15/5/46

Digitized by Google

SURREY—*contd.*

Lieutenants—contd.

‡Richards, C. F. G. (*A/Capt.* 1/1/50) 4/6/46

‡Butterfield, R. G. (*A/Capt.* 1/3/47) 15/6/46

‡Stevens, F. W. 1/7/46

‡Gaines, R. F. (*A/Capt.* 1/1/46) 1/7/46

‡Clark, E. E. 24/7/46

‡Estall, O. J. (*A/Capt.* 21/12/47) 6/8/46

‡Wood, G. A. P. (*A/Capt.* 1/4/48) 16/10/46

‡Stansfeld, A. W. (*A/Maj.* 1/9/47) 1/11/46

‡Haywood, P. F. 7/11/46

ø⚔Goad, J. F. E. (*A/Lt.-Col.* 1/1/49) 29/11/46

Miles, I. 29/4/47

‡McKay, I. C. (*A/Maj.* 1/1/50) 1/5/47

‡Privett, H. A. (*A/Maj.* 1/3/51) 7/6/47

øKing, L. J. (*A/Maj.* 1/1/50) 1/7/47

‡Berrow, R. J. (*A/Capt.* 14/8/47) 14/7/47

‡⚔Newman, C. L. C., *M.B.E., T.D.* (*A/Maj.* 1/1/49) 1/8/47

øAllen, C. R. (*A/Maj.* 30/11/51) 6/10/47

‡Smith, L. V. E. 10/10/47

‡Arnold, T. W. (*A/Capt.* 30/1/49) 12/11/47

‡Gray, R. (*A/Capt.* 1/10/49) 22/11/47

‡Madge, W. F. (*A/Lt.-Col.* 7/12/49) 3/1/48

øShears, H. J. (*A/Capt.* 6/1/48) 6/1/48

‡Lansdell, J. A. D. (*A/Capt.* 1/10/46) 7/1/48

‡Humberstone, F J. (*A/Capt.* 1/11/46) 7/1/48

‡Bowman, P. J. 9/1/48

‡Norman, W. C. 20/1/48

‡Foster, M. C. 20/1/48

‡⚔Fowler, H. O. W. 29/1/48

‡Leftwich, E. A. 20/3/48

‡Rawes, E. H. 28/5/48

øMusgrove, G. E. 2/7/48

‡Elliott, R. V. (*A/Capt.* 9/10/47) 17/7/48

‡Lead, J. 17/9/48

øWard, H. J. 29/9/48

SURREY—*contd.*

Lieutenants—contd.

‡Blackith, H. (*A/Capt.* 13/2/50) 23/11/48

‡Hender, A. T. C. 1/12/48

‡Turner, H. C. 1/12/48

‡Brown, T. 1/12/48

‡Shimmin, V. S. 1/12/48

‡Walker, S. A. (*A/Capt.* 21/9/50) 15/12/48

‡Impett, S. E. 22/3/49

‡Hicks, W. G. 27/4/49

‡Hillier, E. J 30/4/49

‡Mackenzie, J. B. 8/5/49

‡Sharpus-Jones, T. (*A/Capt.* 1/1/52) 14/5/49

‡Maydwell R. W. (*A/Capt.* 1/10/49) 22/5/49

‡Hewett, W. A. (*A/Capt.* 1/2/48) 7/7/49

‡Peters, L. J. (*A/Capt.* 1/5/48) 12/7/49

ø⚔Allwood, J. H. (*A/Capt.* 1/5/51) 19/7/49

‡East, J. H. (*A/Capt.* 1/7/48) 23/7/49

‡Wellman. D. B. 10/8/49

‡Rayner, A. J. (*A/Capt.* 17/5/51) 10/8/39

‡Clarke, P. J. 15/9/49

‡Catten, R. H. 17/9/49

‡Preston, M. R. 18/9/49

‡King, F. G. 29/9/49

‡Griffiths, R. G. 15/10/49

‡Nash, E. C. 15/10/49

‡Turnbull, N. D. 26/11/49

‡Powell, P. H. 10/12/49

‡Spiers, L. F. (*A/Capt.* 1/11/51) 1/3/50

‡Salter, N. E. (*A/Capt.* 16/5/49) 3/3/50

‡Fenner, A. W. G. (*A/Capt.* 19/4/50) 19/3/50

øHarwood, J. A. (*A/Capt.* 20/9/50) 1/4/50

øBeach, D. E. 1/4/50

SURREY—*contd.*

Lieutenants—contd.

‡Leach, R. C. 1/4/50

‡Hawes, A. R. 1/4/50

‡Green, H. C. 1/4/50

‡Gross, B. A. 1/4/50

‡Gill, R. W. A. 1/4/50

‡Coombs, R. A. 1/4/50

‡Walker, C. 13/4/50

øBurton, S. (*A/Capt.* 1/6/50) 1/6/50

‡Manders, R. C. (*A/Capt.* 17/5/51) 6/6/50

øPring, J. R. 21/6/50

øChapman, W. E. (*A/Lt.-Col.* 20/10/50) 18/7/50

‡Best, E. J. (*A/Capt.* 16/10/50) 18/7/50

‡Griffin, C. A. 12/8/50

‡Lefevre, J. E. (*A/Capt.* 25/10/50) 24/10/50

‡Bentley, R. 5/11/50

‡Butler, P. T. 8/11/50

øMyhan, H. H. 8/11/50

‡Taber, C. E. 21/11/50

‡Seager, R. F. H. 1/12/50

‡Monkley, R. A. 13/1/51

øYates, I. R. 29/1/51

‡Rapley, I. J. 12/2/51

‡Ayres, W. B. (*A/Capt.* 6/8/49) 13/2/51

‡⚔Yule, G. L., *M.C.* (*A/Capt.* 13/7/51) 23/2/51

‡Mould, E. W. C. 4/3/51

‡Haviland, W. R. A. 18/3/51

‡Strickland, P. L. 4/4/51

‡Barker, A. J. (*A/Capt.* 30/4/49) 25/4/51

‡Kitchen, R. B. 26/4/51

‡Arrow, G. E. 12/5/51

‡Gregory, C. H. J. (*A/Capt.* 7/3/51) 25/5/51

øHoner, D. E. 1/7/51

‡Oliver, A. J. T. 11/7/51

‡Hughes, T. 21/7/51

øThompson, R. J. 9/11/51

‡⚔Biddulph, L. J. E., *M.M.* 9/11/51

Digitized by Google

SURREY—*contd.*

2nd Lieutenants.

‡Williams, B. V. (*W.S./Lt.* 11/9/49) 11/3/48
‡Bishop, P. A. 18/10/48
‡Smith, A. T. 4/11/48
‡Mills, B. C. 6/11/48
‡Day, W. E. (*A/Capt.* 6/8/49) 31/3/49
‡Pearce, W. W. 26/6/49
‡Brown, G. W. 6/8/49
‡Hood, K. I. 31/10/49
‡Dale, C. E. 24/11/49
‡Bishop, D. A. 26/11/49
‡McConachie, J. W. 10/2/50
‡Batstone, W. H. 12/2/50
‡Sweasey, D. 19/5/50
‡Hawkins, I. 1/6/50
‡Raven-Hill, L. I. 1/6/50
‡Young, L. E. J. 1/6/50
‡Chinchen, L. H. 1/6/50
‡Charman, C. W. 14/6/50
‡McGarrigle, E. M. W. 21/6/50
‡Brown, D. M. 8/8/50
‡Smith, K. S. 8/9/50
‡Britten, D. R. 8/11/50
‡Kimber, D. G. 1/12/50
‡Elphick, L. T. V. 10/1/51
‡Goddard, A. G. 29/1/51
‡Callow, D. B. 10/4/51
‡Beard, K. 19/4/51
‡Raven-Hill, H. J. C. 24/4/51
‡Park, A. McG. 23/6/51
‡Alexander, R. N. 1/7/51
‡Dean, T. C. 26/7/51
‡Parker, D. J. 20/9/51
‡Collins, S. V. 19/11/51
‡Other, A. H. 22/11/51
‡Smith, T. S. H. 19/12/51
‡Jones, W. J. 16/1/52

SURREY—*contd.*

Attached Officer (serving in the rank of Chaplain, 4th Class).

Giles, *Rev.* F. A. (*Chaplain, 4th Class, R.A.Ch.D.* (*E.O.*)) 13/12/49

Attached Officers (serving in the rank of Lieutenant).

Edwards, F. C. (*Hon. Lt.-Col.* (*T.A. Res.*)) (*A/Maj.* 6/9/49) 21/10/45
Goodwin, H. L. (*Lt. R.A.E.C.* (*E.O.*)) (*A/Capt.* 12/11/45) 12/11/45
Hughes, E. A. (*Lt. A. & S.H.* (*E.O.*)) (*A/Capt.* 26/10/46) 23/10/46
Berg, J. V., *M.B.E.* (*Lt. R.A.S.C.* (*E.O.*)) (*A/Capt.* 1/2/49) 1/9/47
Hora, H. A., *T.D.* (*Lt.* (*T.A. Res.*)) (*A/Maj.* 1/3/49) 4/12/47
Histed, J. T. (*Lt. D.L.I.* (*E.O.*)) (*A/Capt.* 13/1/48) 13/1/48
Peet, E. A. (*Lt. R. Sigs.* (*E.O.*)) (*A/Capt.* 15/1/48) 15/1/48
Samson, P. V. (*Lt.* (*Res. of Off.*)) 18/3/48
Gregory, E. R. (*Lt. Queens* (*E.O.*)) 11/6/48
⚔Castle, A. F. (*Capt.* (*Ret.*)) (*A/Maj.* 1/2/51) 1/11/48
Hunt, E. F. (*Lt. Wilts.* (*E.O.*)) 24/4/49
⚔Mackenzie, D. A. L., *C.B.E., D.S.O., p.s.c.* (*Col. hon. Brig.* (*Res. of Off.*)) (*A/Col.* 15/3/49) 15/3/49
Power, H. R. (*Col.* (*Res. of Off.*)) (*A/Lt.-Col.* 13/7/49) 13/7/49
Best, P. E. (*Lt. Surreys* (*E.O.*)) (*A/Capt.* 1/1/50) 17/10/49

Attached Officers (serving in the rank of 2nd Lieutenant).

Schench, D. H. J. (*2nd Lt. R.A.S.C.* (*E.O.*)) 8/4/48
Todhunter, M. J. (*2/Lt. R.A.S.C.* (*E.O.*)) (*A/Capt.* 15/5/50) 7/5/49

SUSSEX

County Cadet Commandant.

⚔Moss-Vernon, S. R., *M.C., T.D.*, (*A/Col.*)

Chaplain (4th Class) ranking as Captain.

Wells, *Rev.* C. G. P. 1/7/48

Medical Officer (with rank of Lieutenant).

‡Mawson, K. N. (*A/Capt.* 16/12/44) 16/12/44

Lieutenants.

‡King, W. H. (*A/Lt.-Col.* 24/2/43) 25/12/42
‡Harvey, R. W. (*A/Maj.* 8/3/43) 16/1/43
‡Lee, L. R. W. (*A/Capt.* 8/3/43) 12/8/43
‡Mortimer, C. A. *M.B.E.* (*A/Maj.* 9/7/47) 30/9/43
‡Crook, S. (*A/Capt.* 1/10/45) 10/10/43
‡Shippam, C. P. B. (*A/Maj.* 21/5/45) 25/10/43
‡Potter, T. M. (*A/Capt.* 1/5/45) 20/11/43
‡Hatherly, P. F. (*A/Capt.* 24/9/47) 25/5/44
‡Malone, P. (*A/Capt.* 1/8/47) 25/5/44
‡Hunnisett, T. A. (*A/Capt.* 18/3/47) 25/5/44
‡Robertson, D. P. (*A/Capt.* 1/6/49) 23/11/44
‡Williams, H. F. (*A/Capt.* 18/12/46) 30/12/44
‡Batten, O. A. (*A/Lt.-Col.* 16/9/46 8/1/45
‡Cruttenden, H. V. (*A/Lt.-Col.* 1/2/48) 30/1/45
‡Masterman, A. F. (*A/Capt.* 1/3/48) 9/2/45
‡Trantom, A. V. (*A/Capt.* 15/9/46) 19/6/45
‡Gibbs, C. W. 24/8/45
‡Eaves, F. W. 29/8/45
‡Cook, W. R. (*A/Capt.* 3/4/46) 2/9/45
‡Message, F. 21/2/46
‡Purvis, F. S. (*A/Capt.* 1/6/47) 12/3/46
‡Barker, A. G. (*A/Capt.* 18/1/48) 6/5/46
‡Harvey, F. (*A/Maj.* 31/10/47 30/6/46
‡Knight, J. N. J. (*A/Capt.* 1/6/47) 16/10/46
‡Jack, R. W. 27/5/47
‡Lightfoot, F. A. 11/11/47
‡Darke, G. B. 25/5/48
‡French, H. J. 19/9/48
‡Dawson, M. B. (*A/Capt.* 18/1/49) 18/1/49
‡Medcalf, F. H. 20/1/49
‡Siggs, A. W. 16/4/49
‡Bradshaw, D. W. F. 11/9/49

Digitized by Google

SUSSEX—*contd.*

Lieutenants—contd.

‡Tarbuck, H. A. (*A/Capt.* 3/5/51) 1/4/50

øCruttenden, L. V. 1/4/50

øDe Beaumont, H. A. (*A/Capt.* 1/2/51) 21/7/50

øHills, E. W. (*A/Capt.* 1/2/51) 21/7/50

‡Coleman, E. C. 17/8/50

øNanney-Wynn, E. R. (*A/Maj.* 25/10/51) 2/11/50

‡Marchant, A. 1/2/51

‡Beattie, S. A. 19/3/51

‡Wye, A. V. P. 22/3/51

‡Matthews, R. D. 23/4/51

‡⚔Moss-Vernon, S. R., *M.C.*, *T.D.* (*A/Col.* 16/5/51) 1/5/51

‡Allen, R. C. E. 30/6/51

‡Macdonald, W. 13/7/51

‡Eaton, J. E. 29/7/51

øKennedy, K. A. (*A/Maj.* 1/11/51) 10/9/51

øWixey, D. E. 4/12/51

øCheeseman, J. T. S. 1/1/52

2nd Lieutenants.

‡Hagel, L. J. 25/11/42

Bruder, E. A. (*W.S./Lt.* 14/2/45) (*A/Maj.* 14/2/50) 14/2/45

‡Smith, D. A. 14/6/45

‡Stimpson, A. F. 21/11/46

Duffin, H. S. 8/1/48

Blackford, A. A. 12/2/48

‡Candy, F. S. 3/7/48

Finch, R. N. 10/7/48

‡Stuart, G. 29/7/48

‡Giffard, E. R. N. 23/11/48

‡Vidler, C. A. 23/11/48

‡Richards, T. J. 12/1/49

‡Potts, C. J. 15/6/49

‡Furhmann, L. 7/7/49

‡Daines, N. S. 2/9/49

‡Spencer, J. H. 14/10/49

‡Parker, P. A. W. 29/12/49

‡Warr, D. U 28/1/50

SUSSEX—*contd.*

2nd Lieutenants—contd.

‡Strong, D. S. 16/5/50

‡Aitchison, J. R. D. 21/7/50

‡Knagg, A. 21/7/50

‡Ralph, H. E. 14/11/50

‡Williams, E. E. R. 11/1/50

‡Boniface, D. 18/7/51

‡Wood, E. R. 2/8/51

‡King, J. F. 19/1/52

Attached Officers (serving in the rank of W.S. Lieutenant).

Epps, L. C. de R. *M.B.* F.R.C.S. (*Maj. Res. of Off.*) 16/4/46

Parsons, J. H. G. (*Lt. R.A.* (*E.O.*)) (*A/Maj.* 1/9/48) 12/5/47

⚔Morris, E. H. F. (*W.S./Capt. R.A.S.C.* (*E.O.*)) (*A/Maj.* 8/1/48) 8/1/48

⚔Pegler, R. H., *T.D.* (*Hon. Maj.* (*T.A. Res.*)) (*A/Lt.-Col.* 26/1/48) 26/1/48

Apperley, H. (*Capt.* (*hon. Maj. Res. of Off.*)) 24/1/49

Fraser, N. A. (*W.S./Capt. R.E. E.O.*)) (*A/Maj.* 7/5/49) 7/5/49

Lintott, J. O. (*Hon. Maj.* (*T.A. Res.*)) (*A/Maj.* 15/9/49) 15/9/49

SUTHERLAND

County Cadet Commandant.

Grant, P. C. H. (*A/Lt.-Col.*).

Lieutenants.

‡Grant, P. C. H. (*A/Lt.-Col.* 14/8/49) 14/8/49

‡MacLeod, J. M. 7/9/49

‡MacLeod, D. (*A/Maj.* 7/9/49) 7/9/49

‡⚔Gilmour, J., *D.F.M.* 3/5/50

2nd Lieutenants.

Adams, E. W. 23/9/47

‡Macdonald, H. G. 4/10/48

‡Sutherland, W. D. (*A/Lt.* 9/4/51) 18/3/49

‡Gordon, J. 28/5/51

WARWICK

County Cadet Commandant.

Mortimore, C. H., *Maj.* (*A/Col.* A.C.F.).

Chaplain (4th Class) ranking as Captain.

Archer, *Rev.* F. J. 1/3/49

Medical Officer (with rank of Lieutenant).

‡Navin, W. 21/2/45

Lieutenants.

‡⚔Andrews, P. E. (*A/Maj.* 1/2/48) 25/11/42

‡⚔Greaves, H. (*A/Lt.-Col.* 1/7/49) 25/11/42

‡Jones, E. S. 25/11/42

‡Noise, R. E. (*A/Capt.* 1/1/43) 1/1/43

‡Perkins, A. W. B. (*A/Capt.* 21/11/46) 6/12/43

‡Osmend, E. L. (*A/Capt.* 25/9/44) 18/1/44

‡Scrimehire, T. V. (*A/Capt.* 1/12/51) 21/2/44

‡Brightley, H. J. (*A/Capt.* 1/10/44) 25/5/44

‡Hollier, H. A. (*A/Capt.* 1/4/46) 2/6/44

‡Brown, A. E. (*A/Maj.* 1/1/49) 1/7/44

‡Savage, W. L. 9/2/45

‡Johnston, M. (*A/Capt.* 1/3/48) 25/2/45

øNicol, A. J. 14/3/45

‡Checkley, C. T. (*A/Capt.* 1/1/46 14/3/45

Jones, C. E. (*A/Capt.* 1/1/49) 30/4/45

‡Bailey, B. 23/5/45

‡Giles, R. B. (*A/Maj.* 19/8/47) 23/5/45

‡Atkins, T. O. (*A/Capt.* 21/11/46 5/8/45

‡Horner, H. (*A/Capt.* 15/3/48) 1/10/45

‡Rickard, A. J. (*A/Capt.* 1/4/50) 17/4/46

‡Hobday, D. H. (*A/Capt.* 5/9/49) 1/6/46

‡Barlow, A. T. (*A/Capt.* 28/5/46) 11/7/46

øArmstrong, J. R. 15/7/46

øThomas, J. F. 15/7/46

‡Clarke, G. (*A/Capt.* 1/1/49 7/9/46

‡Johnson, B. K. 14/9/46

‡Greatorex, R. B. (*A/Maj.* 1/5/46) 30/4/47

‡Hands, H. R. (*A/Capt.* 24/10/46) 15/1/48

‡Markie, A. T. (*A/Capt.* 30/10/47) 3/8/48

‡Smith, P. F. E. (*A/Capt.* 1/3/50) 3/8/48

Digitized by Google

WARWICK—*contd.*

Lieutenants—contd.

øIron, E. (*A/Capt.* 1/7/51) 6/9/48

øDallow, P. R. (*A/Maj.* 12/9/51) 6/12/48

øDolan, J. 2/5/49

øNewmann, D. E. (*A/Maj.* 1/6/51) 1/6/49

‡Arnold, S. R. 4/7/49

‡Purton, B. C. (*A/Maj.* 1/7/50) 6/2/50

‡Wakley, D. C. N. 1/4/50

‡Trickett, W. H. (*A/Capt.* 1/1/51) 1/4/50

‡Wilkins, R. J. 1/4/50

‡Gouldent (*A/Capt.* 1/6/48) 1/4/50

‡Ore, I. A. 1/4/50

‡Heathcote, H. (*A/Capt.* 1/4/50) 1/4/50

‡Greenhough, D. R. (*A/Maj.* 8/10/47) 1/4/50

‡Taylor, S. M. (*A/Capt.* 1/11/46) 1/4/50

‡Norton, K. A. (*A/Capt.* 1/1/51) 1/4/50

‡Meller, W. R. 1/4/50

‡Bellamy, R. E. (*A/Capt.* 1/3/47) 1/4/50

‡Bradley, F. 1/4/50

‡Boden, L. A. (*A/Capt.* 1/1/50) 11/6/50

øArmitage, E. 26/6/50

øCollett, D. G. W. 3/7/50

øHumphrey, G. B. 3/7/50

‡Bowden, A. F. 5/7/50

øStandeven, M. G. (*A/Capt.* 2/10/50) 2/10/50

‡Cotterill, E. C. (*A/Capt.* 1/11/46) 17/10/50

‡Foley, G. (*A/Capt.* 5/7/48) 23/10/50

‡Harrison, P. R. 23/10/50

‡Mitchell, J. D. 29/10/50

øDawson, E. W. 19/12/50

øLee, C. G. (*A/Capt.* 8/1/51) 8/1/51

øHynett, E. E. (*A/Capt.* 5/2/51) 5/2/51

‡Marriott, J. V. (*A/Capt.* 1/5/50) 2/3/51

‡Barratt, F. 2/3/51

‡Richards, L. S. (*A/Capt.* 1/6/51) 2/3/51

‡Lardner, N. W. 2/3/51

‡Mulholland, J. (*A/Capt.* 1/5/49) 2/3/51

øBoddington, J. P. (*A/Capt.* 5/3/51) 5/3/51

øBaggott, R. (*A/Capt.* 27/5/51) 7/5/51

WARWICK—*contd.*

Lieutenants—contd.

‡Bell, W. 22/5/51

‡Troy, J. (*A/Maj.* 25/11/42) 24/5/51

‡Farrow, E. K. (*A/Maj.* 1/2/50) 24/5/51

‡Campbell, F. M. H. 24/5/51

‡Gregg, A. J. (*A/Capt.* 19/10/46) 24/5/51

‡Jackson, T. E. (*A/Maj.* 19/10/46) 24/5/51

‡Matthews, E. A. 24/5/51

‡Westbury, S. F. (*A/Capt.* 12/11/48) 24/5/51

‡Collins, L. G. (*A/Capt.* 5/9/49) 24/5/51

‡Stout, L. J. (*A/Capt.* 1/4/51) 24/5/51

‡Morris, S. H. 24/5/51

‡Calver, N. A. (*A/Capt.* 5/9/49) 24/5/51

‡Pearce, D. J. (*A/Capt.* 1/5/50) 24/5/51

‡Webster, J. 24/5/51

‡Downes, J. H. 3/7/51

‡Poppitt, A. 3/7/51

øGibson, J. A. V. 1/1/52

2nd Lieutenants.

Neeley, A. C. W. 25/11/42

‡Richardson, W. H. (*A/Capt.* 1/3/44) 1/1/43

Santer, G. E. 23/12/43

Rogers, G. D. D 21/10/44

‡Naylor, F. U. (*A/Maj.* 1/1/45) 1/1/45

Reynolds, E. J. P. 1/1/45

‡Broughton, G. J. (*A/Lt.-Col.* 1/1/45) 1/1/45

‡Fowler, W. J. H (*A/Lt.-Col.* 14/3/45) 1/1/45

Brewer, E. W. 11/1/45

‡Curtis, J E. (*A/Capt.* 10/4/48) 11/1/45

Cooper, W. E. 11/1/45

Livingston, J. F. 23/5/45

‡North, L. S., *M.B.E.* 23/5/45

‡Fletcher, H. C. 1/3/46

Melrose, H. R. 6/3/46

‡Shepherd, E. K. 6/3/46

‡Simpson, R. P. (*A/Capt.* 1/10/46) 6/3/46

‡Williamson, S. J. (*A/Capt.* 19/9/47) 6/3/46

WARWICK—*contd.*

2nd Lieutenants.—contd.

Salomon, E. C. 9/4/46

Palfreman, E. L. 28/5/46

‡Hemmings, C. F. (*A/Maj.* 19/10/46) 15/7/46

‡Foden, J. A. (*A/Capt.* 1/5/50) 15/7/46

‡Finch, M. C. 7/10/46

‡Strong, C. C. (*A/Capt.* 15/3/48) 7/10/46

‡Whitmore, R. R. 7/10/46

Craig, W. H. 4/11/46

‡Bachelor, S. G. 3/2/47

‡Wintle, A. L. J. (*W.S./Lt.* 14/10/48) 14/4/47

Newbury, W. 7/7/47

‡Godfrey, D. J. (*A/Capt.* 1/12/51) 7/7/47

‡Thomas, A. K. 26/8/47

Daniels, R. H. G. 6/10/47

‡Glover, D. J. 1/12/47

Washington, G. R 2/2/48

‡Wilks, K. 5/4/48

‡Pitts, A. P. (*A/Lt.* 3/5/50) 3/5/48

‡Durn, A. W. 7/6/48

‡Hatton, D. G. (*A/Capt.* 1/9/49) 7/6/48

‡Cockburn, J. B. (*A/Capt.* 6/10/49) 30/9/48

‡Lea, A. E. (*A/Capt.* 1/6/51) 4/10/48

‡Hale, P. D. 1/11/48

‡Holmes, C. E. 9/12/48

Duffus, I. A. 3/1/49

‡Alford, J. H. 7/2/49

‡Lees, G. 7/3/49

‡Birch, B. H. (*A/Capt.* 20/6/50) 7/3/49

‡Haywood, J. H. (*A/Capt.* 20/10/49)

‡Batchelor, D. G. 4/4/49

‡Sutton, W. V. 4/4/49

‡Oakley, K. A. 4/4/49

‡Snowden, S. E. (*A/Capt.* 1/6/51) 2/5/49

Digitized by Google

WARWICK—*contd.*

2nd Lieutenants—contd.

‡Hatton, A. R. 5/9/49

‡Meeney, R. H. 3/10/49

‡Warren, A. W. 3/10/49

‡Shaw, T. E. 3/10/49

‡Perks, R. A. (*A/Capt.* 20/5/51) 7/11/49

‡Garman, F. K. 2/1/50

‡Miles, A. I. 5/6/50

øMolzer, J. D. (*A/Lt.* 29/10/50) 3/7/50

‡Heath, H. J. 3/7/50

‡Roberts, A. J. W. 3/7/50

‡Wheeler, P. E. 3/7/50

‡Downing, G. G. 3/7/50

‡Green, T. A. W. 3/7/50

‡Farrow, S. E. 4/8/50

‡Gilbert, P. L. 4/9/50

‡Bates, G. S. 6/10/50

‡Benson, I. G. 6/10/50

‡Jones, N. 4/12/50

‡Thomas, A. J. A. 5/2/51

‡Cordon, N. P. 5/2/51

‡Higgins, P. J. 5/3/51

‡Haines, G. R. 5/3/51

‡Atkinson, H. A. 2/4/51

‡Owen, R. A. E. 7/5/51

‡Woodcock, H. T. 7/5/51

‡Banks, P. R. 7/5/51

‡Doughty, C. J. 7/5/51

‡Ramwell, H. 2/7/51

WARWICK—*contd.*

2nd Lieutenants—contd.

‡Ward, S. 2/7/51

‡Boulton, S. E. 7/5/51

‡Ward, H. J. 1/10/51

‡Shayler, R. C. 5/11/51

‡Staal, J. D. W. 5/11/51

‡Ledbury, D. J. 3/12/51

øParkes, P. T. 1/1/52

Attached Officers (serving in the rank of Lieutenant).

Mortimore, C. H. (*Lt.-Col.* (*T.A. Res.*)) (*A/Col.* 31/12/44) 31/12/44

Newman, A. W. (*Lt. Recce. Corps* (*E.O.*)) (*A/Maj.* 12/11/46) 31/10/45

Donald, W. M. (*Lt. R.A.C.* (*E.O.*)) 20/1/47

Jones, R. E. S. (*Lt. R. Warwick* (*E.O.*)) 25/8/47

Williams, R. G. (*Lt. Worc. R.* (*E.O.*)) 5/4/48

⚔Cariss, B. T. (*Lt. R.A.* (*E.O.*)) 3/5/48

Dawson, R. P. (*Lt. R.A.C.* (*E.O.*)) 5/5/48

Heath, R. L. (*Hon. Capt. A. & S.H.* (*E.O.*)) 30/6/48

⚔Whitaker, F. J., *M.B.* (*W.S./Capt. R.A.M.C.* (*E.O.*)) 4/10/48

Cardell, C. S. (*Lt. R. Hamps.* (*E.O.*)) 7/3/49

Davies, J. K. L. (*Hon. Capt. R.A.* (*E.O.*)) 4/4/49

Davis, W. G. (*Lt. R. Warwick* (*E.O.*)) 5/12/49

Attached Officers (serving in the rank of 2nd Lieutenant).

O'Donnell, R. W. (2/*Lt. R. Warwick* (*E.O.*)) 4/10/48

McNeil, D. (2/*Lt. R. Sigs.* (*E.O.*)) 2/3/49

WIGTOWN

County Cadet Commandant.

⚔Orr-Ewing, D., *D.S.O.* (*A/Lt.-Col.*)

Lieutenants.

‡Hardie, G. (*A/Capt.* 5/3/43) 5/11/44

‡McColm, J. (*A/Capt.* 20/5/48) 7/11/44

‡McGregor, W. 2/12/44

‡McGeoch, J. A., *M.B.E.* 2/8/45

‡Coulston, M. J. 16/10/47

‡Scott, J. 20/7/48

‡⚔Orr-Ewing, D., *D.S.O.* (*A/Lt.-Col.* 1/11/50) 1/11/50

2nd Lieutenants.

‡Sandford, W. 20/8/47

‡Moore, R. (*A/Lt.* 24/7/50) 24/7/48

‡Mackie, D. S. K. 12/12/51

WILTS

County Cadet Commandant.

⚔Grosvenor, G. H., *D.S.O.*, *Maj.* (*A/Col* A.C.F.).

Chaplains (4th Class) ranking as Captain.

White, *Rev.* A. W. 1/7/48

‡Freeman, *Rev.* W. J. 1/7/50

Lieutenants.

‡Smith, G. R. (*A/Lt.-Col.* 2/10/49) 25/5/44

‡⚔Pryor, H. E. V. C., *M.B.E.* (*A/Maj.* 25/7/49) 25/5/44

‡Miles, F. J. W. (*A/Maj.* 8/7/47) 25/5/44

‡Yeo, T. C. (*A/Maj.* 1/1/49) 25/5/44

‡Barton, V. W. 25/11/44

‡Young, W. H. T. (*A/Capt.* 23/4/45) 31/12/44

‡Clare-Smith, A. R. 5/1/45

‡Snelgrove, E. C. (*A/Capt.* 1/3/46) 20/8/45

‡Pentecost, W. R. (*A/Capt.* 1/11/45) 5/3/46

‡Callaby, F. A. (*A/Maj.* 17/10/50) 29/12/46

‡McEwan, C. (*A/Capt.* 15/5/49) 14/1/48

‡Clark, F. W. E. (*A/Capt.* 31/12/47) 7/3/48

‡Calder, G. C. (*A/Capt.* 1/1/51) 10/3/48

‡Evans, I. (*A/Capt.* 1/10/49) 25/5/48

Digitized by Google

WILTS—*contd.*

***Lieutenants*—contd.**

‡⚔Misa, L. E., *D.S.O.*, *O.B.E.*, 1/9/48
‡Brittain, G. R. (*A/Capt.* 1/11/48) 1/3/49
‡Driver, J. D. 1/4/50
⊙Bradley, E. H. (*A/Lt.-Col.* 1/1/51) 24/10/50
‡Hullyer, H. J. 12/3/51
‡Kingscote, J. A. 12/3/51
ø⚔Jayne, R. F. G., *D.S.O.* (*A/Maj.* 1/7/51) 27/3/51
‡Atkinson, W. P. (*A/Capt.* 5/6/51) 29/3/51
oGibbons, A. C. 17/4/51
‡Gall, A. C. 17/4/51
‡Butler, D. E. 16/6/51
‡Saunders, A. C. 5/7/51
‡⚔Kingstone, J. J., *C.B.E.*, *D.S.O.*, *M.C.* 25/9/51
øHibbert, H. W. 24/11/51
o⚔Wrixon-Becher, *Sir* William F., *Bt.*, *M.C.* 8/1/52

2nd Lieutenants.

Clark, W. J. O. 25/11/42
Bush, C. S. 25/11/42
Stratton, F. W. 4/2/45
Beaven, A. 11/2/45
‡Vokes, S. A. (*A/Capt.* 23/4/45) 11/2/45
‡Penny, W. (*A/Capt.* 1/7/47) 11/3/45
‡Dowdle, W. G. (*A/Maj.* 1/2/50) 25/9/45
Butler, J. 7/10/45
‡Gault, G. T. D. (*A/Capt.* 1/6/49) 28/2/46
Groombridge, G. A. T. 4/12/46
‡Le Roi, W. 18/5/47
‡Hill, V. H. 15/6/47
‡Griffiths, H. G. (*A/Capt.* 1/2/50) 1/7/47
‡Bulling, E. H. W. 28/9/47
‡Glazbrook, W. E. T. (*A/Capt.* 19/4/48) 28/9/47
‡Roberts, A. 9/12/47
‡Syrett, A. F. (*A/Capt.* 1/4/49) 9/4/48
‡Shergold, E. W. (*A/Capt.* 1/3/51) 1/5/48
‡Treglown, D. G. 1/7/48
‡Hyslop, T. (*A/Maj.* 10/4/50) 1/7/48
‡Buckeridge, D. (*A/Capt.* 22/9/50) 12/7/48
‡Humphrey, T. (*A/Lt.* 1/1/51) 18/10/48
‡Clements, P. W. 22/10/48
Farquhar, G. A. G. C. 17/11/48

WILTS—*contd.*

2nd Lieutenants—contd.

‡Dineley, M. 1/12/48
‡Hale, R. D. 24/1/49
Hicks, P. C. M. 24/1/49
‡Woodcock, L. C. (*A/Capt.* 22/9/50) 24/4/49
‡Beauchamp, M. J. (*A/Lt.* 1/8/50) 9/5/49
‡Poulter, R. R. (*A/Lt.* 1/12/50) 5/6/49
‡Bathurst, O. C. 26/6/49
‡Wills, P. W. (*A/Capt.* 1/2/50) 5/7/49
‡Brawley, J. (*A/Capt.* 29/5/50) 29/7/49
‡Moir, A. H. 2/8/49
‡Dunscombe, W. V. (*A/Capt.* 21/11/49) 4/10/49
‡Smith, G. T. H. 12/10/49
‡O'Brian, S. 1/11/49
‡Wheeler, H. G. 19/11/49
‡Lee, F. C., *B.E.M.* (*A/Capt.* 5/6/51) 23/11/49
‡Penny, D. H. (*A/Capt.* 5/6/51) 5/6/50
‡Coadwell, W. J. 5/6/50
‡Brighton, G. W. (*A/Capt.* 5/10/50) 5/6/50
‡Gregory, W. V. 12/6/50
‡Marshall, K. M. 12/6/50
‡Callaghan, F. 7/7/50
‡Hiscock, E. 27/7/50
‡Hand, J. 24/11/50
‡Etheridge, F. B. C. G. 27/11/50
‡Doggett, L. A. 6/12/50
‡Brook, F. R. 12/12/50
‡Hiscocks, L. G. 12/12/50
‡Lucas, G. F. 3/4/51
‡Archard, J. D. 11/4/51
‡Collett, D. R. 1/5/51
‡Howarth, F. 7/5/51
‡North, N. L. 18/6/51
‡Cadagan, S. J. 2/7/51
‡Whale, R. H. 25/7/51
‡Hollis, K. A. 8/10/51

Attached Officers (serving in the rank of Lieutenant).

⚔Grosvenor, G. H., *D.S.O.* (*Maj.* (*ret.*)) (*A/Col.* 20/11/50) 14/1/47
⚔Gibbon, J. H., *D S.O.* (*Brig.* (*ret.*)) (*A/Maj.* 1/5/51) 24/7/47
Milsom, W. H. (*Capt.* (*T.A. Res.*)) 11/1/50

WORCESTER

County Cadet Commandant.

Moseley, H. G. (*A/Col.*).

Chaplain (4th Class) ranking as Captain.

Davies, *Rev.* J. T. 1/11/48

Lieutenants.

‡⚔Ratcliffe, J. C. (*A/Maj.* 14/1/48) 6/11/43
‡Ball, H. (*A/Maj.* 20/5/50) 10/10/44
‡Andrews, C. H. (*A/Maj.* 22/11/47) 27/11/44
‡Ward, W. S. (*A/Capt.* 2/9/51) 16/12/44
‡Mason, J. (*A/Maj.* 22/11/47) 1/3/45
‡Reading, G. R. (*A/Capt.* 14/7/47) 30/10/45
‡Higginson, J. F. (*A/Capt.* 1/1/52) 30/10/45
‡Thompson, G. G. (*A/Capt.* 13/1/48)
‡Moseley, H. G. (*A/Col.* 1/11/48) 14/2/46
‡Hunt, H. B. (*A/Capt.* 15/2/49) 30/3/46
‡Lloyd, J. (*A/Maj.* 1/2/48) 1/5/46
‡Shields, D. A. P., *M.B.E.* (*A/Lt.-Col.* 1/12/47) 1/5/46
‡Jones, H. A. (*A/Capt.* 30/9/45) 1/5/46
‡Smith, C. A. (*A/Capt.* 1/4/48) 5/8/46
‡Neale, G. (*A/Capt.* 1/9/50) 1/11/46
‡Shuffjebotham, H. V. (*A/Capt.* 1/12/47) 12/10/47
‡Perry, W. E. 1/2/48
‡Hind, L. L. (*A/Capt.* 1/8/47) 19/12/48
‡Walton, J. E. (*A/Capt.* 1/6/50) 19/12/48
‡ ⚔Roper, D. L., *M.C.* (*A/Maj.* 1/7/50) 6/3/50
‡Jones, J. 1/4/50
øAnslow, A. R. (*A/Capt.* 1/5/50) 2/4/50
‡Hyatt, H. 1/7/50
‡Garratt, J. W. 11/7/50
‡Wheeler, J. P. 14/7/50
øTait, W. E. (*A/Maj.* 28/7/50) 27/7/50
‡Peach, E. G. (*A/Capt.* 1/1/42) 9/10/50
‡Quirke, A. J. 19/11/50
øBunn, E. (*A/Capt.* 1/3/51) 27/2/51
‡Tonry, J. F. D. (*A/Capt.* 1/3/50) 29/3/51
øGraham, A. A., *M.B.E.*, *T.D.* (*A/Maj.* 1/5/51) 1/5/51
‡Milne, W. Y. (*A/Capt.* 1/6/51) 1/6/51
‡Knight, P. 9/6/51
øHarwood, R. 26/7/51

Digitized by Google

WORCESTER—*contd.*

2nd Lieutenants.

Myers, J. H. 18/5/44

Wassell, J. W. 31/7/45

‡Stevenson, W. T. 16/12/47

‡Fellows, J. W. 3/6/48

‡Neale, V. J. 6/4/49

‡Berwick, A. S. (*A/Capt.* 1/6/49) 7/7/49

‡Nickson, J. G. (*A/Capt.* 1/10/49) 7/7/49

‡Satchwell, B. A. 18/11/49

‡Morton, G. F. 9/12/49

‡Land, J. K. W. 7/4/50

‡Perks, M. A. 24/6/50

‡Ward, G. 6/7/50

‡Smith, S. G. 14/7/50

‡Southall, K. S. 20/10/50

‡Nathan, P. 22/11/50

‡I'Anson, C. J. 12/12/50

‡Austin, R. B. 27/2/51

‡Allen, E. W. 6/7/51

‡Starkey, F. R. 26/7/51

‡Hanley, T. P. 14/11/51

‡Smith, J. H. A. 14/11/51

‡Denton, R. L. 28/11/51

‡Manning, R. E. 28/11/51

‡ Wright, M. F. 17/12/51

Attached Officers (serving in the rank of Lieutenant).

Harris, J. M. (*Lt. R.E.* (*E.O.*)) 29/11/47

Neil, E. J. (*Lt. R.E.* (*E.O.*)) 11/2/48

Howse, R. H. K. (*Lt. Worc. R.* (*E.O.*)) 17/2/48

Johnston, S. (*Lt. S. Staffords.* (*E.O.*)) 25/2/48

Huxley Duggan, T. H. (*Lt. R. Innisks.*) (*E.O.*)) 14/10/48

⚔Rogers, A. B., *M.C.* (j.s.c.) (*Maj.* (*ret.*)) 26/2/49

⚔Goodman, E. W., *D.S.O.*, *M.C.* (*Col.* (*Res. of Off.*)) 1/3/49

Elvy, F. V. (*Lt. R.A.* (*E.O.*)) 22/10/49

YORK (EAST RIDING)

County Cadet Commandant.

Hillas, K. N., *Capt.* (*A/Col.* A.C.F.).

Lieutenants.

‡Stone, G. H. (*A/Maj.* 5/7/49) 25/11/42

‡Leyland J. L. (*A/Maj.* 1/1/47) 25/11/42

‡⚔Fry, F. T. H., *O.B.E.*, *M.M.* (*A/Lt.-Col.* 1/3/48) 1/4/43

‡⚔Walkinton, J. J. R., *O.B.E.* (*A/Lt.-Col.* 1/6/47) 1/4/43

‡⚔Ashby, H. H. (*A/Maj.* 5/8/49) 1/1/44

‡Moses, A. A. (*A/Maj.* 1/9/48) 1/1/44

‡Eyre, H. (*A/Maj.* 1/9/48) 1/4/44

‡Wilman, J. 1/4/44

‡Black, W. G. (*A/Maj.* 2/7/49) 7/7/44

‡Paine, J. P. (*A/Maj.* 4/7/49) 15/1/45

‡Cooper, H. 5/12/45

‡Huzzard, J. V. (*A/Maj.* 1/7/49) 23/6/46

‡Little, E. 13/8/46

‡Yates, J. F. (*A/Capt.* 1/9/48) 28/8/46

‡Fox, T. K. (*A/Capt.* 1/9/48) 23/3/47

‡Wardell, N. G. 30/7/49

‡Perkins, F. W. 7/8/49

‡Fisher, J. (*A/Capt.* 1/12/49) 1/4/50

‡Bilham, R. T. 1/4/50

‡Nicholson, C. J. 7/4/50

‡Farrell, K. G. 1/5/50

‡Hallett, S. 20/6/50

‡Edwards, W. A. 18/8/50

øFreeman, J. V. S. (*A/Capt.* 1/7/51) 19/12/50

‡Lawson, K. H. 1/1/51

øDuggleby, R. H. 1/6/51

‡Carrick, J. L. 14/6/51

‡Gardham, C. W. 19/7/51

øClark, W. G. 4/1/52

YORK (EAST RIDING)—*contd.*

2nd Lieutenants.

‡⚔Park, G. W. A., *D.S.O.* (*A/Lt.-Col.* 1/4/43) 25/5/43

‡Wheeldon, J. W. (*A/Capt.* 1/7/51) 9/7/46

‡Mattock, T. A. (*A/Capt.* 1/9/48) 8/1/47

‡Bellhouse, G. 5/4/49

‡Sawden, J. 17/7/49

‡Wilkinson, G. B. 10/11/49

‡Williams, T. A. 1/6/50

‡Baslington, J. P. 1/8/50

‡Jackson, S. 8/8/50

‡Rodgers, D. C. C. 18/1/51

Attached Officers (serving in the rank of Lieutenant).

Hillas, K. N. (*W.S./Capt. D.L.I.* (*E.O.*)) (*A/Col.* 1/3/48) 4/1/46

⚔Ward, T. L., *M.B.E.*, *T.D.* (*Capt.* (*T.A. Res.*)) (*A/Capt.* 12/9/46) 12/9/46

Beal, D. B. (*Lt. E. Yorks.* (*E.O.*)) (*A/Capt.* 24/1/48) 12/9/46

YORK (NORTH RIDING)

County Cadet Commandant.

Walton, A. R. (*A/Lt.-Col.*)

Lieutenants.

‡Colenutt, E. D. (*A/Maj.* 1/9/43) 9/10/43

‡Horsley, R. G. (*A/Capt.* 1/6/45) 27/10/43

‡Broadley, J. (*A/Maj.* 1/3/49) 11/12/43

‡Hatfield, V. (*A/Capt.* 1/3/46) 24/5/44

‡Gardiner, G. H. (*A/Lt.-Col.* 1/11/50) 24/5/44

‡Bury, W. V. (*A/Capt.* 25/5/44) 24/5/44

‡Smith, R. P. (*A/Maj.* 1/1/48) 23/6/44

‡Yeadon, C. W. (*A/Capt.* 23/9/46) 14/7/44

‡Rowley, R. (*A/Maj.* 15/10/47) 23/6/44

‡Scott, G. M. S. (*A/Capt.* 1/3/45) 2/12/44

‡Metcalfe, W. R. (*A/Capt.* 1/2/49) 2/12/44

‡Plant, F. M. (*A/Maj.* 1/9/50) 3/12/44

‡Halliwell, G. G. F. (*A/Capt.* 1/2/45) 2/7/45

‡Fletcher, H. J. M. S. (*A/Capt.* 1/2/45) 10/7/45

‡O'Donnell, J. W. (*A/Lt.-Col.* 1/1/49) 8/10/45

‡Brown, G. W. (*A/Capt.* 1/11/47) 19/11/45

‡Lax, A. (*A/Capt.* 22/8/46) 30/12/45

‡Nicholson, J. (*A/Capt.* 2/4/47) 12/1/46

‡Carter, W. (*A/Capt.* 1/2/49) 16/11/46

Digitized by Google

.K (NORTH RIDING)—*contd.*

Lieutenants—contd.

ile, R. (*A/Capt.* 1/12/47) 6/3/47

‡Griffiths, A. 1/11/47

‡⚔Exall, J., *M.B.E.*, *M.C.* (*A/Capt.* 3/9/50) 10/1/48

⊘Young, B. (*A/Capt.* 1/5/51) 23/5/48

‡Shields, H. 22/11/48

⊘Lithgow, O. (*A/Capt.* 31/12/49) 30/11/48

⊘Dickins, S. V. (*A/Lt.-Col.* 3/3/49) 3/3/49

‡Levett, G. W. (*A/Capt.* 1/6/51) 5/9/49

‡Page, K. 8/12/49

‡Creagh, G. P. V. (*A/Maj.* 1/1/49) 1/4/50

‡Rogers, F. W. 1/4/50

‡Sutton, A. F. (*A/Capt.* 6/7/50) 1/4/50

‡Whitfield, R. P. (*A/Capt.* 1/9/50) 14/5/50

‡Welford, R. L. (*A/Capt.* 6/7/50) 5/6/50

‡Kitching, D. 7/6/50

‡Hughes, D. B. 11/7/50

‡Rex, W. 11/7/50

‡Lynas, H. 11/7/50

‡Gibson, B. 11/7/50

‡Walton, A. R. (*A/Lt.-Col.* 5/9/50) 5/9/50

‡Corner, K. 3/4/51

2nd Lieutenants.

Holroyd, J. S. 14/1/43

‡Foggin, J. L. 14/6/44

Dixon, A. (*W.S./Lt.* 20/7/46) 19/1/45

Marr, I. 19/10/45

McPhillips, J. C. 15/1/46

‡Hunter, G. E. 21/9/46

YORK (NORTH RIDING)—*contd.*

2nd Lieutenants—contd.

‡Collins-Todd, K. 1/8/49

‡Grout, A. T. 20/3/50

‡Patterson, G. M. 26/6/50

‡Humphries, J. F. 18/7/50

‡Dungey, C. G. 8/10/50

‡Harding, T. T. F. 16/10/50

‡Taylor, D. G. 2/11/50

‡Atkins, N. H. 17/11/50

‡Dack, H. 15/1/51

‡Whewell, G. 22/2/51

‡Liddle, C. L. C. 26/4/51

‡Audibert, A. D. 1/10/51

‡McManus, M. 20/11/51

‡Parker, R. S. 12/12/51

Attached Officers (serving in the rank of Lieutenant).

Carr, W. A. (*W.S./Capt. R.P.C.* (*E.O.*)) (*A/Lt.-Col.* 1/10/48) 1/10/48

Lordon, G. F. (*Lt. R.N.F.* (*E.O.*)) 23/9/48

Morris, F. H. J. B. (*Lt.* (*Res. of Off.*)) 1/12/48

Sanderson, J. W. (*Lt. R.N.F.* (*E.O.*)) (*A/Capt.* 3/4/49) 3/4/49

McKenna, D. (*Lt. R.A.O.C.* (*E.O.*)) (*A/Capt.* 21/6/51) 28/4/49

YORK (WEST RIDING)

County Cadet Commandant.

Chadwick, T. (*A/Col.*)

Chaplains (4th Class) ranking as Captains.

Parkinson, *Rev.* G. B. 1/9/43

Law, *Rev.* K. 1/12/48

Smedley, *Rev.* F. 1/6/49

Brierley, *Rev.* R. 1/11/49

⚔Browne, *Rev.* J. B., *M.C.* 1/1/50

Medical Officers (with rank of Lieutenant).

‡Outhwaite, J. E. (*A/Capt.* 1/2/45) 22/12/44

‡Smith. W. H. M. (*A/Capt.* 1/6/46) 21/2/45

‡Laurie, J. S. (*A/Capt.* 14/3/45) 14/3/45

‡Sullivan, F. W. (*A/Maj.* 14/3/45) 14/3/45

‡Lee, R. T. (*A/Capt.* 30/6/45) 30/6/45

Lieutenants.

‡Hey, A. M. (*A/Capt.* 11/4/45) 25/11/42

‡Sherlock, P. F. (*A/Maj.* 1/6/46) 25/11/42

‡Horne, A. (*A/Capt.* 16/4/45) 25/11/42

‡Sayer, C. E. (*A/Maj.* 1/6/51) 25/11/42

‡Senior, A. L. (*A/Capt.* 10/8/51) 25/11/42

‡⚔Mortimer, O. W. (*A Maj.* 28/2/45) 9/5/43

‡Kendrew, J. (*A/Maj.* 1/9/54) 18/8/43

‡Prior, E. S. (*A/Lt.-Col.* 27/4/45) 1/10/43

‡Jones, G. R. (*A/Maj.* 25/9/43) 15/10/43

‡Power, F. I. (*A/Capt.* 11/10/43) 1/11/43

‡⚔Lowther, C. (*A/Maj.* 24/5/46) 1/12/43

‡McConniff, A. G. (*A/Capt.* 12/11/46) 1/1/44

‡Dewhirst, S. (*A/Maj.* 1/11/46) 6/1/44

‡Briggs, W. A. (*A/Capt.* 11/3/43) 7/3/44

‡Anderson, S. (*A/Capt.* 19/5/43) 26/3/44

‡⚔Dewhirst, A. (*A/Maj.* 1/4/44) 16/4/44

‡⚔Blair, G. N., *M.C.*, (*A/Lt.-Col.* 1/8/45) 1/5/44

‡Wilson, H. (*A/Maj.* 1/8/43) 1/5/44

‡Topping, J. F. (*A/Capt.* 25/11/42) 1/5/44

‡King, I. D. (*A/Capt.* 1/1/44) 25/5/44

Digitized by Google

YORK (WEST RIDING)—*contd.*

Lieutenants—contd.

‡Atkinson, F. S. (*A/Maj.* 27/4/45) 25/5/44
‡Horsfall, T. (*A/Capt.* 1/12/43) 25/5/44
‡Tillotson, E. (*A/Lt.-Col.* 1/12/44) 1/6/44
‡Burchby, G. F. (*A/Maj.* 7/12/46) 15/10/44
‡Broadbent, R. (*A/Capt.* 28/2/47) 29/10/44
‡Cairncross, T. R. (*A/Capt.* 5/6/46) 1/11/44
‡Broadbent, H. (*A/Maj.* 16/11/45) 6/11/44
‡Blackham, A. P. (*A/Capt.* 7/6/45) 23/12/44
Wilkinson, M. H. (*A/Maj.* 11/10/46) 29/12/44
‡⚔Pratt, G. (*A/Capt.* 27/4/45) 22/1/45
‡Lloyd, R. B. (*A/Capt.* 1/6/45) 1/2/45
‡⚔Carr, H. (*A/Capt.* 21/10/46) 4/3/45
‡Mallinson, C. B. (*A/Maj.*) 4/3/45
‡Allanach, A. 1/4/45
‡⚔Fielding, F. W., *M.C.* (*A/Maj.* 1/1/46) 1/4/45
‡⚔Barker, H. D. (*A/Capt.* 1/4/47) 14/4/45
‡⚔Abbott, J. R. 3/6/45
‡Reid, G. B. (*A/Capt.* 25/9/45) 29/6/45
‡Jackson, A (*A/Maj.* 4/5/49) 3/7/45
‡Lewis, J. (*A/Maj.* 1/1/47) 15/7/45
‡Wintersgill, F. (*A/Capt.* 3/5/45) 12/8/45
‡Stansfield, A. (*A/Capt.* 9/10/47) 28/9/45
‡Walker, C. R. (*A/Capt.* 26/1/46) 4/10/45
‡Dawson, H. H. (*A/Capt.* 21/10/45) 21/10/45
‡Butt, J. 21/10/45
‡Utley, J. E. 30/12/45
‡White, W. M. 5/1/46
‡Rowan, F. W. (*A/Capt.* 7/6/46) 3/2/46
‡Holdsworth, J. (*A/Capt.* 1/11/45) 12/2/46
‡Watson, A. (*A/Capt.* 1/3/48) 12/2/46
‡Emmott, H. (*A/Maj.* 25/10/46) 16/2/46
‡Suffill, S. G. (*A/Maj.* 26/12/51) 13/3/46
‡Jamieson, W. S. (*A/Maj.* 1/7/47) 30/5/46
‡Hatch, A. W. 16/6/46
‡Sharpe, H. S. 28/6/46

YORK (WEST RIDING)—*contd.*

Lieutenants—contd.

‡Downing, A. (*A/Capt.* 7/12/46) 30/6/46
‡Oldfield, F. H. (*A/Maj.* 10/1/48) 21/7/46
‡Purslow, A. (*A/Capt.* 25/1/49) 21/7/46
‡Hogan, B. A. (*A/Capt.* 1/3/46) 1/8/46
‡Johnson, H. (*A/Capt.* 1/9/45) 1/8/46
‡Crockatt, J. B. 5/8/46
‡Pinder, E. 24/8/46
‡Mitchell, F. (*A/Capt.* 6/2/49) 26/8/46
‡Lucas, C. R. (*A/Capt.* 1/12/46) 1/9/46
‡Archer, G. E. 1/9/46
‡Fletcher, E. 1/9/46
‡Perry, C. A. 8/9/46
‡Knowles, T. (*A/Capt.* 9/6/49) 27/9/46
‡Pearce, A. H. 1/10/46
‡Perrins, A. 1/10/46
‡Swann, W. L. W. 18/10/46
‡Brown, G. A. 21/10/46
‡Smith, J. 28/10/46
‡Bull, C. 26/11/46
‡Wain, J. (*A/Capt.* 1/6/48) 26/11/46
‡Irwin, S. (*A/Capt.* 8/6/45) 8/12/46
‡Tiffany, W. (*A/Capt.* 18/10/46) 12/12/46
‡Marson, R. E. (*A/Capt.* 30/1/50) 1/1/47
‡Ward, A. O. 1/1/47
‡Trenery, E. C. (*A/Capt.* 1/5/48) 3/1/47
‡Shaw, D. O. (*A/Capt.* 14/2/51) 4/1/47
‡Steele, F. E. (*A/Capt.* 23/3/48) 23/3/47
‡Lee, T. A. (*A/Capt.* 24/1/50) 29/3/47
‡Barraclough, E. L. (*A/Capt.* 1/1/48) 12/4/47
‡Lewis, L. V. 4/7/47
‡Horner, F. (*A/Capt.* 8/12/46) 16/7/47
‡Moxon, K. 12/9/47
‡Middleton, C 4/10/47
‡Hughes, J. (*A/Capt.* 12/9/49) 17/10/47
‡⚔Coombs, A. A., *M.M.* (*A/Capt.* 1/11/47) 31/10/47

YORK (WEST RIDING)—*contd.*

Lieutenants—contd.

‡Hadley, S. T. 1/11/47
‡Robinson, N. (*A/Capt.* 1/5/47) 16/1/48
‡Lee, G. 3/3/48
‡Jackson, A. 16/3/48
‡Bailey, A. E. 9/4/48
‡Earp, P. E. 15/4/48
‡Foster, S. H. 18/4/48
‡Barnes, J. W., *M.B.E.* (*A/Capt.* 25/4/48) 25/4/48
‡Gardiner, A. 26/4/48
‡Walker, T. 13/6/48
‡Walker, D. 25/8/48
‡O'Dell, G. 1/11/48
‡Miller, G. 1/11/48
‡Hodgson, A. 16/12/48
‡Duffield, L. P. 3/4/49
‡Bennett, W. H. (*A/Capt.* 1/12/50) 6/4/49
‡Stockdale, F. S. 15/6/49
‡Wright, L. 24/8/49
‡Lowther, L. 2/9/49
‡Salinsky, A. J. 1/4/50
‡Simpson, T. G. (*A/Capt.* 30/11/51) 1/4/50
‡Foster, H. R. 1/4/50
‡Todd, D. J. 1/4/50
‡Bendall, M. F. 1/4/50
‡Kiddy, A. 1/4/50
‡Lindsay, E. C. 1/4/50
‡Lambert, D. C. 1/4/50
øClarke, W. F. 20/4/50
‡Senior, J. 11/5/50
‡Alway, W. R. 11/5/50
‡Downey, D. (*A/Capt.* 19/11/51) 2/6/50
‡Armishaw, H. W. 2/6/50
‡Veevers, J. 17/6/50
‡Whiteley, F. H. 23/6/50
‡Milnes, G. T. (*A/Maj.* 1/9/50) 26/6/50
øDando, C. M. 26/6/50

Digitized by Google

YORK (WEST RIDING)—*contd.*

Lieutenants—contd.

øTufts, D. G. (*A/Capt.* 6/11/50) 21/7/50
‡Attwood, E. 21/7/50
‡Emsley, C. S. (*A/Capt.* 5/9/49) 21/7/50
‡Davies, E. A. M. 24/7/50
‡Ratcliffe, J. R. 1/8/50
‡Gaunt, D. A. 1/8/50
‡Flower, S. 17/9/50
‡Ironmonger, A. R. 15/12/50
‡Bryant, C. E. 21/12/50
‡Osborne, A. H. 31/2/50
‡Reucroft, R. 4/1/51
‡Smith, J. H. 13/1/51
øWall, J. (*A/Capt.* 25/9/51) 21/6/51
øAddey, C. R. (*A/Capt.* 21/6/51) 21/6/51
‡Battersby, L. 7/7/51
‡Garside, R. 7/7/51
‡Holland, D. 7/7/51
‡Leonard, F. H. 8/7/51
‡Ham, H. C. 20/7/51
øBrown, J. R. (*A/Capt.* 13/9/51) 12/9/51
øSewell, M. 12/9/51
‡Williams, E. C. 1/10/51
øKaye, M. A. C. P., *T.D.* 5/12/51
‡Tennett, C. 2/1/52
‡Nash, E. 10/1/52

2nd Lieutenants

⚔Atkinson, E. 25/11/42
Marks, D. (*W.S./Lt.* 25/11/42) 25/11/42
‡Bradbury, G. E. (*A/Capt.* 1/1/42) 25/11/42
Chester, C. V. (*W.S./Lt.* 24/5/43) 25/11/42
‡Cousins, R. (*A/Capt.* 1/1/50) 25/11/42
Harris, I. (*W.S./Lt.* 25/5/44) 25/11/42
Rodley, A. G. 25/11/42
Earle, G. F. 25/11/42

YORK (WEST RIDING)—*contd.*

2nd Lieutenants—contd.

⚔Culross, C. C. (*A/Capt.* 5/5/46) 25/11/42
Teal, G. E. 25/11/42
Cooper, A. N. 25/3/43
Shaw, L. 25/3/43
Holland, J. S. 29/4/43
Hinchcliffe, D. 29/4/43
‡Hazzard, J. W. (*A/Capt.* 1/5/49) 24/6/43
‡⚔Reeve, W. G. (*A/Maj.* 1/6/46) 4/8/43
⚔Mackriel, A. C. 18/8/43
⚔Auty, J. H. 18/8/43
‡Edwards, A. J. (*A/Capt.* 21/10/46) 6/10/43
⚔Ives, W. 6/10/43
Bower, J. 15/1/44
‡Tomlinson, T. W. 15/1/44
‡Ward, C. S. 15/1/44
Woodcock, G. 28/3/44
Yates, F. 9/5/44
Raimes, E. A. 20/7/44
‡Nowell, J. 23/9/44
Seager, J. D. 7/11/44
‡Moorhouse, L. F. E. (*A/Capt.* 1/4/46) 17/11/45
‡Cresswell, G. 17/11/44
Mustill, C. W. 21/11/44
‡Hartell, D. J. (*A/Maj.* 22/10/51) 3/1/45
‡Wealthall, C. (*A/Capt.* 1/1/46) 3/1/45
Wray, S. (*W.S./Lt.* 21/10/46) 16/1/45
‡Carver, H. 18/1/45
‡Robinson, W. G. (*A/Maj.* 1/5/47) 28/1/45
‡Haigh, H. (*A/Capt.* 1/3/46) 1/2/45
‡Bradley, E. R. (*A/Lt.-Col.* 25/1/46) 22/2/45
Pickup, J. 14/3/45
‡Jubb, E. 31/5/45

YORK (WEST RIDING)—*contd.*

2nd Lieutenants—contd.

Pilkington, J. G. H. 31/5/45
‡Barlow, G. W. C. (*A/Capt.* 10/12/51) 6/6/45
Wray, N. 12/6/45
‡Birdsall, C. (*A/Capt.* 5/12/51) 3/7/45
Cooper, J. 14/9/45
‡Chadwick, T. (*A/Col.* 28/3/47) 6/11/45
‡Smith, D. G. 8/11/45
Holtham, A. T. 13/12/45
Griffiths, W. A. 13/3/46
‡Love, J. W. (*A/Capt.* 7/6/48) 13/3/46
‡Harrison, W. L. (*A/Capt.* 1/8/49) 14/3/46
‡Lewis, G. (*A/Capt.* 14/7/47) 15/4/46
‡⚔Rawnsley, G., *M.M.* (*A/Capt.* 29/4/46) 29/4/46
‡Rushton, C. T. (*A/Capt.* 25/10/46) 9/5/46
‡Mulligan, J. A. 13/5/46
‡Coates, A. J. (*A/Capt.* 10/6/47) 20/6/46
‡Marshall, R. G. 15/10/46
Farrell, J. A. 25/10/46
‡Perkins, J. W. (*A/Capt.* 4/7/49) 16/12/46
Lane, K. C. (*W.S./Lt.* 19/10/48) 19/4/47
Neumann-Walter, E. P. H. 19/5/47
Leech, G. A. (*W.S./Lt.* 7/5/49) 7/11/47
‡Auton, A. 11/11/47
Hayes, T. S. (*W.S./Lt.* 26/5/49) 26/11/47
‡Robinson, R. R. (*A/Capt.* 1/7/49) 24/3/48
‡Yorke, V. J. W. 22/4/48
‡Copley, A. (*A/Capt.* 1/9/48) 26/4/48
‡⚔Pearson, E. E., *M.M.* 26/4/48
Barron, G. A. (*W.S./Lt.* 24/11/49) (*A/Capt.* 1/12/49) 24/5/48
Barnish, R. 21/6/48
Willis, T. (*W.S./Lt.* 26/12/49) 26/6/48
Yates, T. P. (*W.S./Lt.* 30/12/49) 30/6/48
Hall, R. I. (*W.S./Lt.* 16/1/50) 16/7/48

Digitized by Google

YORK (WEST RIDING)—*contd.*

2nd Lieutenants—contd.

Morton, P. 21/7/48

‡Ward, J. J. 1/9/48

‡Taylor, W. D. 13/10/48

‡Moody, B. M. (*A/Lt.* 14/10/50) 14/10/48

‡Johnson, G. H. 8/11/48

‡Sharp, A. (*A/Capt.* 1/7/49) 23/11/48

‡Rhodes, R. A. 15/12/48

Cockerham, M. G. 21/12/48

‡Peet, G. F. 20/12/48

‡Stephenson, E. 9/2/49

‡Tattersall, J. (*A/Lt.* 13/11/50) 4/4/49

‡Swallow, A. 13/5/49

‡Hindmarsh, J. (*A/Lt.* 28/6/50) 7/6/49

‡Savage, V. C. (*A/Lt.* 5/12/50) 7/6/49

‡Lancaster, A. (*A/Lt.* 1/3/50) 14/6/49

‡Parker, D. B. 14/6/49

‡Driver, J. 7/7/49

‡Allanach, E. 22/7/49

‡⚔Bradley, J. H., *M.C.* (*A/Maj* 10/2/50) 14/10/49

‡Benfold, F. 20/10/49

Lancaster, J. 25/10/49

‡Burgess, R. W. 25/10/49

‡Duffield, R. P. 17/11/49

‡Ross, D. M. 5/12/49

‡Goddard, W. 20/12/49

Hook, A. A. 20/12/49

‡Cartledge, T. 20/12/49

‡Hallam, T. 5/1/50

‡McGowan, J. M. 5/1/50

‡Gardiner, T. 9/1/50

Bell, K. W. 12/1/50

YORK (WEST RIDING)—*contd.*

2nd Lieutenants—contd.

‡Cowlishaw, E. 12/1/50

‡Gillatt, J. 12/1/50

‡Braithwaite, D. W. 16/1/50

‡Light, T. R. 16/1/50

‡Walker, J. C. 20/1/50

‡Leishman, R. 26/1/50

‡Lister, G. E. 30/1/50

‡Williamson, J. 4/2/50

‡Charles, J. H. 15/3/50

‡West, F. 12/6/50

‡Ibberson, L. B. 19/6/50

‡Saunders, J. 1/8/50

‡Farrar, R. 12/10/50

‡Hooper, D. 4/11/50

‡Browne, K. W. S. 3/12/50

‡Young, E. 14/12/50

‡Beech, A. 24/1/51

‡Halstead, J. 24/1/51

‡Coultish, J. 18/4/51

‡Bedford, F. A. J. 18/4/51

‡Caldwell, J. A. 21/6/51

‡Cleary, J. J. M. 21/6/51

‡Haslam, H. A. 10/7/51

‡Ackland, T. C. 17/7/51

‡Greenwood, E. C. 26/7/51

‡Palethorpe, L. W. 1/9/51

‡Higginson, B. E. 19/9/51

‡Topham, J. T. 8/11/51

YORK (WEST RIDING)—*contd.*

Attached Officers (serving in the rank of Lieutenant).

⚔Faulder, G. B., *D.S.O.* (*Hon. Col. ret.*) 21/3/46

McCaughey, E. (*Lt. R.N.F.* (*E.O.*)) (*A/Capt.* 14/2/51) 21/10/46

Welch, J. R. (*Lt. R.A.C.* (*E.O.*)) 14/1/47

⚔Vickers, H. (*Lt. R. Sigs.* (*E.O.*)) 8/5/47

Robinson, A. (*Lt. E. Yorks.*(*E.O.*)) 4/4/48

Emmerson, J. M. (*Lt. K.O.Y.L.I.* (*E.O.*)) 11/5/48

Freeman, T. (*Lt. R. Sigs.* (*E.O.*)) 14/7/48

Worthington, *Rev.* J. C. (*Lt. R.N.F.* (*E.O.*)) (*A/Capt.* 1/7/50) 1/2/49

⚔South, C. (*Lt. R.A.* (*E.O.*)) (*A/Maj.* 1/6/51) 23/6/49

Steele, P. F. (*Lt. Y. & L.* (*E.O.*)) (*A/Capt.* 12/9/50) 7/7/49

ZETLAND

County Cadet Commandant.

⚔Shearer, M., *O.B.E.*, *T.D.*, *Maj.* (*A/Lt.-Col.* A.C.F.).

Lieutenant.

‡Johnson, J. T. A. 10/11/50

2nd Lieutenants.

‡Cameron, N. M. (*A/Capt.* 12/10/50) 19/11/49

‡Hunter, J. S. 15/3/50

‡Jeffrey, J. S. 12/10/50

Attached Officer (serving in the rank of Chaplain, 4th Class).

Smith, *Rev.* W. C. B. (*Chaplain, 4th Class, R.A.CH.D.* (*T.A.*)) 1/11/46

Attached Officers (serving in the rank of Lieutenant).

⚔Shearer, M., *O.B.E.*, *T.D.* (*Maj. late T.A.*) (*A/Lt.-Col.* 1/11/46) 1/11/46

Jamieson, J. B. (*Lt. R.E.M.E.* (*E.O.*)) (*A/Maj.* 1/8/49) 3/6/49

Digitized by Google

WARRANT OFFICERS, CLASS I

Where two dates are shown, the earlier is that of first appointment as Warrant Officer, Class I.

STAFF

War Substantive Garrison Serjeant-Majors.

Jenner, A. W.	*Queens*	5/12/41
Sawyer, H.	*K.R.R.C.*	21/3/42
Fishlock, F.	*Coldm. Gds.*	8/6/44
Gray, E. C.	*S.G.*	6/2/45
Walker, A. J.	*R.A.C.*	2/7/47
Hamilton, S. M., *M.B.E.*	*S.G.*	24/3/48
Gibson, F., *M.B.E.*, *M.C.*, *M.M. Oxf. Bucks.*		15/10/48
Smyth, D.	*Y. & L.*	6/6/49

REGIMENTAL

HOUSEHOLD CAVALRY

War Substantive Corporal-Majors.

Hyland, A. H.	*L.G.*	12/7/46
Maxted, C. D., *M.M.*	*R.H.G.*	11/7/47
Barrisford, J. C.	*R.H.G.*	29/5/49

ROYAL ARMOURED CORPS

War Substantive Serjeant-Majors.

James, A. H.	*Bays*	1/12/39
Jarvis, S. A.	*R. Tks.*	8/3/40
Morgan, J.	*Scot. Horse*	24/8/40
Oliver, W.	*R.A.C.*	5/9/41
Pearce, G.	*R.A.C.*	26/10/41
Richardston, R.	*R.A.C.*	27/10/41
Brigden, R.	*I.U.L./R.A.C.*	27/12/41
Lempriere, E. P., *M.B.E.*	*R. Tks.*	18/5/42
England, A.	*R.A.C.*	17/9/42
Chandler, W. J.	*R.A.C.*	6/3/43
Harper, L.	12 *L.*	7/4/43
Rudge, A. S.	3 *D.G.*	23/4/43
Harris, E.	*R.A.C.*	28/8/43
Read, R. J., *M.B.E.*	4 *H.*	29/8/43
Parry, A. M., *M.B.E.*	*R. Tks.*	14/9/43
Hargreaves, J. B.	*R. Tks.*	10/12/43
Crook, W. H.	9 *L*	19/5/44
Coke, C. V. M., *M.M.*	*R. Tks.*	2/7/44
Blackshaw, A. S.	7 *H.*	6/8/44

ROYAL ARMOURED CORPS—*contd.*

War Substantive Serjeant-Majors—contd.

Beech, H. L.	*R.A.C.*	30/12/44
Pasker, W., *M.B.E.*	*R. Tks.*	3/4/45
Marshall, W. C., *D.C.M.*	7 *H.*	20/4/45
Dunk, K. J.	10 *H.*	14/5/45
Moore, J. W.	11 *H.*	22/5/45
England, A. A.	*R.A.C.*	8/7/45
Body, E. A.	*R.A.C.*	12/10/45
Halls, J. C.	*R.A.C.*	12/10/45
Wood, J.	*R. Tks.*	10/11/45
Armit, W. R.	*R. Tks.*	19/12/45
Rogers, C. J.	*R. Tks.*	8/3/46
Bennett, J. G.	*K.D.G.*	1/4/46
Haines, J. C.	4 *H.*	6/5/46
McCullough, M. H.	5 *D.G.*	12/5/46
Embling, I. W.	*R. Tks.*	11/6/46
Franks, A.	*R.A.C.*	18/6/46
Marshall, H.	*R.A.C.*	20/6/46
Fraser, J. E.	*R. Tks.*	13/7/46
Murrell, H. J.	*R. Tks.*	19/7/46
Binding, R. L.	*R.A.C.*	25/7/46
Greenslade, W. J.	13/18 *H.*	1/8/46
Brown, W.	*R. Tks.*	18/8/46
Teale, R.	*R. Tks.*	28/8/46
Ord, F.	*R. Tks.*	11/9/46
Mackey, A. R.	*R.A.C.*	22/9/46
Billingham, F. J.	*R.A.C.*	1/10/46
Waterson, W.	*R.A.C.*	5/10/46
Ward, A., *M.M.*	*R.A.C.*	9/10/46
Smith, A.	*R.A.C.*	21/10/46
Wall, E.	*R. Tks.*	26/10/46
Parker, W. E.	*R. Tks.*	17/11/46
Morgan, N. H., *M.M.*	*Royals*	21/10/47
Bestley, J. C.	*D.G.*	16/11/47
Day, G. H., *M.B.E.*	12 *L.*	24/11/47
Harvey, L.	*R. Tks.*	10/11/48
Wilson, R.	*R.A.C.*	22/11/48
Wilmot, C. F.	*Yorks. Dgns.*	3/3/49
Rattenbury, B.	*Scot. Horse*	17/3/49
Moore, B.	*R. Tks.*	17/3/49
Hole, E. C.	17/21 *L.*	11/7/49

War Substantive Mechanist Serjeant-Majors.

Jones, H. R.	*R. Tks.*	28/10/44
Leonard, W. H.	*R. Tks.*	12/4/50

Digitized by Google

ROYAL ARMOURED CORPS—*contd.*

War Substantive Garrison Serjeant-Majors.

Hulme, F.	*3 H.*	21/6/46
Mulvany, F. J.	*R.A.C.*	15/4/47

War Substantive Superintending Clerks.

Fricker, L. C.	*I.U.L./R.A.C.*	24/3/42
Enston, C. H.	*I.U.L./R.A.C.*	27/3/42
Cradwell, R.	*I.U.L./R.A.C.*	27/3/42
Kissock, T. C.	*R.A.C.*	8/8/43
Maloney, R.	*R.A.C.*	4/9/43
Payne, E. L.	*Royals*	30/7/44
Burton, A. E., *M.B.E.*	*R. Tks.*	8/10/44
Graham, J. R.	*R.A.C.*	19/4/46
Dunn, T. L.	*R.A.C.*	31/8/46
Gower, H. W. C.	*R. Tks.*	15/2/47
Worsfold, H. E.	*R.A.C.*	19/3/47
Fraser, A. H.	*R.A.C.*	22/5/47
Keegan F.	*R.A.C.*	19/6/47

Digitized by Google

ROYAL REGIMENT OF ARTILLERY

War Substantive Master Gunners (1st Class).

McCrea, R. A.	12/5/42 5/4/48
Woolley, J. A.	27/3/43 7/5/43
Pennicott, T. E.	14/4/44 5/4/48
Baker, J. S.	29/8/44 7/9/48
Ewin, R.	29/8/44 8/9/48
McGlaughlin, F. T	1/6/46 12/3/49
Deane, W. E.	23/6/46 12/1/49
Smith, W.	23/6/46 8/2/49
Walton, E. A.	17/8/46 24/8/49

War Substantive Master Gunner (2nd Class).

Mansfield, R. C.	19/8/46 24/8/45

War Substantive Serjeant-Majors.

Bowbanks, H.	6/1/40
Avis, A.	8/7/41
Dorrell, G. E.	30/7/41
Charlton, W.	9/9/41
Holland, E.	2/10/41
Herbert, F. W.	6/10/41
McCann, J.	3/12/41
Beasley, P. G.	6/12/41
Ridley, G. R.	10/1/42
Agar, G.	9/4/42
Millard, R. J., *M.B.E.*, *D.C.M.*	18/4/42
Dyke, T.	24/7/42
Colclough, S. E.	23/8/42
Kirk, A. V.	5/10/42
Rayhill, D.	9/10/42
Brook, T. A.	17/10/42
Lightfoot, T.	12/11/42
Dunstan, J.	16/12/42
McConnell, R.	21/12/42
Morgan, W. A.	31/12/42
Beuzeval, W. H.	14/1/43

ROYAL REGIMENT OF ARTILLERY—*contd.*

War Substantive Serjeant-Majors—contd.

Brown, H. A.	20/1/43
Macdonald, R.	21/1/43
Farrance, J. E.	9/2/43
Pittaway, W. T	13/2/43
Wilkinson, C.	14/2/43
Gittins, W., *M.M.*	20/2/43
Ward, D. J., *M.M.*	1/3/43
Sundram, H. E.	15/3/43
Hutchinson, M.	3/4/43
Holt, R.	11/4/43
Long, R. E. S.	24/4/43
McKay, J. E.	4/5/43
Palmer, D. H.	10/5/43
Clapton, F. J.	11/5/43
Rockett, J. F., *M.B.E.*	20/5/43
Fraser, A. H.	28/5/43
Wright, F. W. A	3/6/43
Bailey, R	12/6/43
Cooper, H. V.	15/6/43
McKenzie, J.	29/6/43
Caudwell, H. W.	20/7/43
Dunne, T. E.	26/7/43
Clark, L. G.	10/8/43
McArthur, A.	21/8/43
Jones, C. T. J.	14/9/43
McAlinden, C.	5/10/43
Pentony, T.	26/10/43
Payne, E. C.	27/10/43
Coombes, W	9/11/43
Miller, H.	17/11/43
Baldock, M.	25/11/43
Rivers, H.	25/11/43
Marsh, J.	27/11/43
Sankey, S.	29/11/43
Howick, G. T.	8/12/43
McLean, J.	18/12/43
Wild, R. A.	23/12/43
Hamer, T.	30/12/43
Stanton, E.	12/1/44
Large, F. W.	3/2/44

Digitized by Google

ROYAL REGIMENT OF ARTILLERY—*contd.*

War Substantive Serjeant-Majors—contd.

Griffin, C. E.	2/4/44
Woolgar, T.	2/4/44
Taylor, J. R.	11/4/44
Collett, A.	27/4/44
Hart, R.	4/5/44
Jarvis, H. O	4/5/44
Park, N.	20/5/44
Payne, P. C.	30/5/44
Estop, V.	2/6/44
Darley, J. W.	26/6/44
Pocock, J. S.	8/7/44
Doyle, W. E.	17/7/44
Siely, J. S.	26/7/44
Corliss, F. W.	27/8/44
O'Rourke, D.	5/10/44
Angrave, C. S.	6/10/44
Richardson, W. J.	11/10/44
Williamson, J.	18/10/44
Clough, W.	8/11/44
Endicott, H.	12/11/44
Chaplin, A. E.	26/11/44
Batchelor, S. F. J.	1/12/44
McKenna, D.	10/12/44
Gale, C. J.	29/12/44
Grainger, F.	5/1/45
Williams, D. L.	7/1/45
Harrison, D.	20/2/45
McPherson, J.	16/3/45
Walkinshaw, G.	23/3/45
Powell, R. P.	26/3/45
Mercer, C.	19/4/45
Donovan, G.	21/5/45
Bayliss, R. C.	27/5/45
White, F.	9/6/45
Davies, F. E.	18/6/45
Higo, J. McM.	20/6/45
Hart, A. B.	24/6/45
Jennings, P. J.	9/8/45
Morris, A.	1/9/45
Annaly, A. H.	15/9/45

ROYAL REGIMENT OF ARTILLERY—*contd.*

War Substantive Serjeant-Majors—contd.

Lockley, T. W.	16/9/45
Collins, F.	20/10/45
Croft, A., *M.B.E.*	4/11/45
Boscawen, J. D.	11/11/45
Sheppard, J.	11/12/45
Spicer, W. H.	23/12/45
Lewis, A.	25/12/45
Collett, H. A.	26/1/46
Martin, H.	16/2/46
Ferguson, A. W.	18/2/46
Benjamin, R. S.	26/2/46
Allan, W.	5/3/46
Garnett, A.	20/3/46
Hewitt, G. R.	24/3/46
Bailey, F. C., *M.B.E.*	25/3/46
Thorne, H.	27/3/46
Biggs, G. S.	1/4/46
Crouch, H. G.	5/4/46
Potter, A.	7/4/46
Crosby, N. F.	6/5/46
Price, J. E.	3/6/46
Palmer, G.	16/6/46
Blakely, J. J. F.	20/6/46
Garnett, A. E.	26/6/46
Hinch, R. J.	29/6/46
Hall, J.	30/6/46
Phipps, H.	3/7/46
Marshall, J.	5/7/46
Hawkes, V. C.	5/7/46
Harding, C. V.	6/7/46
Read, J.	6/7/46
Thompson, J. A.	6/7/46
Stocks, J. W.	12/7/46
Hughes, E.	15/7/46
Ive, F. G.	15/7/46
Emery, E. W.	18/7/46
Hillman, E. J.	19/7/46
Bromley, J. E.	26/7/46
Valks, R. J.	5/8/46
Faith, A.	9/8/46

Digitized by Google

ROYAL REGIMENT OF ARTILLERY—*contd.*

War Substantive Serjeant-Majors—contd.

Hogg, F. J.	10/8/46
Dunne, R.	23/8/46
Langdon, W. J.	27/8/46
Jones, D. R.	31/8/46
Moxham, F. V.	7/9/46
Robertson, H.	10/9/46
Howell, S.	12/9/46
Hill, A.	13/9/46
Bayley, H. J.	16/9/46
Rudman, W. J.	20/9/46
McDermott, A. J.	22/9/46
Woodrow, A. C.	22/9/46
Jeffery, A. A.	26/9/46
Kitcher, F. S. A.	7/10/46
Merriman, D. C.	12/10/46
Troade, J. A., *M.B.E*	27/10/46
Atkinson, W.	29/10/46
Pain, L. F.	5/11/46
Allen, J. R.	18/11/46
Jordan, C.	21/11/46
Swinford, W. L	21/11/46
Overy, F.	24/11/46
Ewin, H.	26/11/46
Norris, G. E.	26/11/46
Murray, M.	3/12/46
Rice, R. J.	6/12/46
Westbrook, H. J.	9/12/46
Lay, E. G., *M.B.E.*	13/12/46
Phillips, T. G.	26/12/46
Jeffery, R. J.	1/1/47
McKenzie, W. A.	1/1/47
Crump, A. T.	6/1/47
Collings, A. W. S.	22/2/47
Neal, E.	24/2/47
Ogden, K. W.	24/2/47
Starbuck, G.	24/2/47
Mason, W. R., T.D.	8/3/47
Pudge, K. S.	28/3/47
White, R.	29/3/47
Steel, W. A.	16/4/47
Peacock, C. F	19/4/47

ROYAL REGIMENT OF ARTILLERY—*contd.*

War Substantive Serjeant-Majors—contd.

Doig, G. H.	26/4/47
Compton, G. T.	10/5/47
Ellis, E.	17/5/47
Carter, A. J.	30/5/47
Carpenter, F. C	7/6/47
Webster, A. J.	15/6/47
Boswell, C.	18/6/47
Ellis, S. R.	4/8/47
Charge, F. W.	20/8/47
Leach, J.	30/8/47
Burden, H. J.	1/9/47
Sutton, W. R.	1/10/47
Smith, G. C.	5/10/47
Ellicock, J. H.	19/10/47
Hill, R. S.	19/10/47
Arscott, H. G. A.	3/11/47
Bunce, A. A.	12/11/47
Lincoln, E. A.	22/11/47
Wild, F. C.	6/12/47
Davis, T.	2/2/48
McKay, W. S.	5/2/48
Clarke, A. T.	22/2/48
Brading, A. E.	14/4/48
Whitehouse, B. J.	1/5/48
Coade, J. A.	2/5/48
Walls, T.	6/5/48
Thomas, J. R.	24/5/48
Welch, W. T.	4/6/48
Callow, E.	23/6/48
Hughes, H., *M.B.E.*	28/8/48
Bartlett, A. G. W.	16/9/48
Newman, R. H.	25/10/48
Downing, J. T.	3/4/49
Cushen, J.	5/4/49
Milliken, R. D.	5/5/49
Rigelsford, R. J.	6/5/49
MacFarlane, H.	10/5/49
Wilkinson, S. C.	14/5/49
Ware, A. W.	15/[illegible]
Carr, J. R.	1[illegible]

Digitized by Google

ROYAL REGIMENT OF ARTILLERY—*contd.*

War Substantive Serjeant-Majors—contd.

Beasley, H.	16/5/49
Mitchell, R. C. W.	16/5/49
Smith, T. G.	16/5/49
Winslow, N. E.	16/5/49
Strong, W.	20/5/49
Palmer, B. J.	28/5/49
Stephens, A. R.	28/5/49
Crotty, R. A.	3/6/49
Harkness, R. T. S	3/6/49
Mitchell, J.	6/6/49
Morson, C.	12/6/49
Bainbridge, D. A.	17/6/49
Walker, T. F.	21/6/49
Summerbell, A. E.	25/6/49
Kelly, W. J	10/7/49
Lewis, E. T.	29/7/49
Jepson, J.	31/7/49
Young, P. G.	8/8/49
Buswell, K. T.	1/9/49
Velvick, A. J.	27/9/49
Mortensen, H.	31/12/49
Martin, G. A.	10/1/50
Arbuckle, S. H.	16/3/50
James, H. G.	1/5/50
Coleman, A. W., *M.B.E.*	16/5/50
Grosch, V. I.	24/5/50
Richardson, D. L.	13/6/50
Stewart, G.	13/6/50
Stephenson, T.	17/6/50

War Substantive Serjeant-Majors—Asst. Instr. in Gunnery.

Smart, W.	9/8/41
Brennan, J. R	13/9/41
Meaney, P. J.	16/10/41
Swatton, S. T.	16/10/41
Knight, P. A.	19/5/42
Brown, C. F.	20/5/42
Ridgeway, R. J.	19/8/42
Breadnan, R. W.	19/8/42
Froud, S.	8/9/42
Danby, W.	15/9/42
Jacombs, E. H.	30/9/42
Dempsey, W. J.	9/10/42
Leach, L.	5/4/43
Haggett, E. C.	24/4/43
Clark, P. T.	27/7/43

ROYAL REGIMENT OF ARTILLERY—*contd.*

War Substantive Serjeant-Majors—Asst. Instrs. in Gunnery—contd.

Gartside, E.	9/11/43
Wallis, C.	14/11/43
Key, S. R. S.	22/4/44
Gibson, E. L.	8/6/44
Hamilton, S.	19/8/44
Ashdown, G., *M.B.E.*	27/8/44
Harvey, W. G.	27/8/44
Timmins, S. J.	13/1/45
Lyons, G. E.	4/10/50

War Substantive Experimental Serjeant-Majors.

Powley, J. A.	14/8/40
Goodstadt, L.	27/10/41
Raithby, T.	20/2/42

War Substantive Serjeant-Majors—Artillery Clerks.

Murray, J.	4/8/46
Leversha, H., *M.B.E.*	21/9/40
Luck, F. H.	20/9/41
Sadler, A. E.	1/11/41
Doyle, L. T.	13/12/41
Doe, V. E.	13/4/42
Goodman, R.	24/7/42
Lumsdon, A., *M.B.E.*	13/8/42
Day, J. L.	1/9/42
Poor, C.	5/9/42
Leathers, S. G.	8/9/42
Parry, W. J., *M.B.E.*	19/10/42
Trafford, A.	27/10/42
Reddell, F. A.	23/11/42
Budd, J. W.	26/11/42
Barlow, H. J. C.	26/11/42
Sims, A. J.	26/11/42
Martin, G. S.	21/1/43
Burch, E.	13/2/43
Jacobs, G., *M.B.E.*	21/2/43
Scott, T. E.	9/3/43
Short, N.	21/3/43
Tomlinson, G. A., *M.B.E.*	4/4/43
Aspin, J. R.	7/5/43
Mansbridge, W. H.	10/5/43
Dean, D. E. C.	5/7/43
Evans, R.	9/7/43
Bell, T.	29/7/43

Digitized by Google

ROYAL REGIMENT OF ARTILLERY—*contd.*

War Substantive Serjeant-Majors—Artillery Clerks—contd.

Atkins, I.	9/8/43
Axe, C. A. H.	1/9/43
Wickenden, G. H.	2/12/43
Pardon, D. J.	2/12/43
Giles, W. G.	14/3/44
Allen, F. S.	21/3/44
Palmer, F. H.	25/4/44
Giles, W. H.	2/5/44
Metcalfe, H.	20/5/44
Coles, W. H.	12/7/44
Bell, J.	15/7/44
Bennell A. S.	15/11/44
Barnaby, R. C.	14/1/45
Sharman, F.	22/3/45
Pearson, J. E.	5/4/45
Pask, F. H.	27/5/45
Poor, J.	15/8/45
Bale, W. L.	7/11/45
Smith, R. G.	3/6/46
Tomsett, F. P.	16/7/46
Nixon, A. N.	4/8/46
Richardson, G. S.	14/9/46
Llewellyn, H.	21/9/46
Davies, R. G. F.	24/9/46
Henry, W. L.	13/10/46
Shiels, W. J.	19/10/46
Brierley, A.	25/10/46
Reeves, G. A.	23/11/46
Brown, W. A.	28/11/46
Thompson, R. V.	20/12/46
Sprung, W. H.	23/12/46
Fletcher, H.	7/1/47
Dranafield, G. A. S.	10/1/47
Harris, G. R.	17/1/47
Preston, H. W.	20/1/47
Woodburn, W. J., *M.B.E.*	7/2/47
Lewis, C. P.	18/3/47
Manly, H. F. W.	19/9/47
Streatfield, R. F.	7/7/49

War Substantive Serjeant-Majors—Artificers.

Girling, W. J.	21/10/43
Vickery, H. C.	26/4/47
Heenan, T. W.	30/7/47

War Substantive Serjeant-Major—Vehicle Mechanic.

Ridgeway, R. G.	1/7/40

Digitized by Google

CORPS OF ROYAL ENGINEERS

War Substantive Serjeant-Majors.

Sutton, W. J.	13/12/41
Green, P. H. W.	8/10/42
Dick, L. S.	25/2/43
Woodley, M.	6/4/43
Harwood, M. H.	20/5/43
Healey, F.	25/6/43
McManus, T. A.	26/6/43
Sear, F.	27/8/43
Sinderson, N. S.	1/9/43
Thorn, R.	9/9/43
Cudby, C. J.	7/10/43
Neilson, R. R.	13/11/43
Bellis, F. W.	15/11/43
Pavey, H. J., *M.B.E.*	18/11/43
Godwin, F. A.	20/11/43
Johnson, L. F.	26/11/43
Hancock, C.	4/12/43
Cowell, F. H.	7/12/43
Heath, G. A.	13/12/43
Shervell, C. G.	26/11/43
Cutler, A. L.	26/12/43
Herbert, S. G.	27/12/43
Goodwin, W.	16/1/44
Emslie, A. S.	30/1/44
Redford, H.	11/2/44
Bates, A.	25/3/44
Gradwell, P. K.	31/3/44
Mortlock, J. R., *M.B.E.*	19/4/44
Morris, B. B.	24/7/44
Thompson, G.	1/8/44
Dunkeld, F. B. L.	14/5/44
Last, J.	10/8/44
Rawley, A. W.	17/8/44
Hanson, G. H.	11/9/44
Barrett, C. W. H	15/11/44
Cloudsdale, H.	4/12/44
Carter, S. L.	25/1/45
Stewart, J. J.	13/5/45
Neilan, T. J.	22/5/45
Blackman, A. G.	1/6/45
Quinlan, W. C.	24/6/45
Simmonds, S. J.	26/6/45
Weeks, G. A.	2/7/45
Jones, E. L.	13/7/45
Harvey, E. J.	23/8/45
Fell, A. C.	16/9/45
Brown, L. W. G.	1/10/45

CORPS OF ROYAL ENGINEERS—*contd.*

War Substantive Serjeant-Majors—contd.

Bannister, A.	20/10/45
Moore, T. C.	9/12/45
Taylor, G. E.	19/1/46
Briggs, C. C.	22/1/46
Lambert, E. J., *M.M.*	24/2/46
Hacker, S.	12/3/46
Christopher, B. J.	28/3/46
Bennie, J. F.	30/3/46
Bevis, T. E. H.	7/4/46
Whitehead, J.	17/4/46
Baker, A. D.	29/4/46
Liddicoat, G.	7/5/46
Flynn, C.	5/6/46
Wright, A. A., *O.B.E.*	19/6/46
Brown, T. J.	20/6/46
Ward, A.	22/6/46
McGilp, H.	23/6/46
Courtice, C. H.	26/6/46
Meneaud, D. T. H.	4/7/46
Ferguson, G. G.	6/7/46
Barrett, J.	7/7/46
Burston, A. R. G.	7/7/46
Lilly, S. H.	13/7/46
Burt, A. W.	23/7/46
Guyatt, L. F. C.	23/7/46
Loach, J. R.	3/8/46
Trodden, J.	13/8/46
Scott, J. W.	19/8/46
Rugan, W.	21/8/46
Hayes, J.	25/8/46
Gidlow, J.	15/9/46
Coaker, R. E.	26/9/46
Butters, H. F.	1/10/46
Abbott, R.	7/10/46
Davies, D. O.	21/10/46
Harness, T.	10/11/46
Woodcock, H. W.	21/11/46
Smith, E. E.	26/11/46
Roberts, R. G.	3/12/46
Lindley, W.	6/12/46
Green, S.	10/12/46
Clements, F. J.	10/12/46
Bateman, F. C.	11/12/46
Worral, R. J.	11/12/46
Waters, L. E., *M.M.*	28/12/46
Dudley, F. T. W.	27/12/46

Digitized by Google

CORPS OF ROYAL ENGINEERS—*contd.*

War Substantive Serjeant-Majors—contd.

Shepherd, C.	27/12/46
Anderson, P.	11/1/47
Allwood, L.	14/1/47
Allen, L. T.	20/1/47
Walton, F. G.	23/1/47
Stevens, J. W.	1/2/47
Noble, R. B.	16/2/47
Tattesall, H.	13/3/47
Eves, C. E.	23/5/47
Wright, J. G. R.	30/3/47
Viney, G. W.	19/4/47
Johns, F.	27/5/47
Price, H. J.	27/5/47
Wheeler, G. L.	24/6/47
Dunn, J. R.	4/8/47
McNally, F.	3/9/47
Greene, W. O.	22/10/47
Rutherford, J. B.	17/6/48
Walsh, F., *M.B.E.*	11/3/49
Rogers, F. A.	23/3/49
Milo, G. F.	16/4/49
Ford, J. A.	18/5/49
McLeod, T. F.	18/5/49
Head, L. F.	1/6/49
Sawyer, J. F.	21/7/49
Hammond, J. H.	29/8/49
Winchoombe, O. S.	5/3/50
Bartlett, L .R.	6/4/50

War Substantive Superintending Clerks.

Clarke, S.	17/12/39
Shaw, H.	8/4/40
Hockney, T. C.	24/4/40
Willenbruch, L. G.	15/5/42
Cox, E. J.	26/6/43
Emment, H.	25/9/43
Judd, D.	2/3/44
Morley, R. J., *M.B.E.*	23/4/44
Lewis, R.	18/9/46
Powell, J. S.	23/9/46
Owen, R.	25/12/46

War Substantive Clerks of Works.
(Construction.)

Hartry, A. J.	27/3/43
Phillips, W. G.	19/8/43
Drumm, F. E.	6/9/43
Allen, H. W. E.	22/9/43

CORPS OF ROYAL ENGINEERS—*contd.*

War Substantive Clerks of Works (Construction)—contd.

Sherman, C.	19/10/43
Sutton, A. E.	6/11/43
Roberts, J. T.	13/11/44
Robinson, R.	29/12/44
Bullman, J. R.	20/3/45
Sugg, H. R.	3/8/45
Higgins, C. A.	20/10/45
Humphreys, J.	17/10/46
Cazaly, H.	14/11/46
Riggs, A. E.	27/12/46
Daniel, F. J.	6/6/47
Climo, F. H. B.	26/6/47
Deane, H. L.	22/12/47
Williamson, A. J., *M.B.E.*	22/12/47
Brown, J.	1/2/48
Dyer, A. J.	23/6/48
Green, H. A.	23/6/48
Owen, A. W.	18/5/49

War Substantive Clerks of Works.
(Electrical.)

Hatten, J. D.	16/8/43
Robbins, H. P.	12/5/44
Male, W. A.	23/11/45
Tooke K. A. S.	15/7/46
Terrell, H. A.	27/2/47
Burton, D.	26/6/47
Swan, L. W.	17/7/47

War Substantive Clerks of Works.
(Mechanical.)

West, W.	26/9/43
Durrant, W. C.	16/1/45
Bradford, J. W.	21/5/45
Patient, H. F. J.	21/10/46
Roberts, J. L.	16/11/46
Barnbrook, J.	27/5/47
Tilley, R. W.	25/6/47
Connor, F. G. H.	26/6/47
Jarratt, W. J.	1/7/47
Huggins, B.	22/12/47

War Substantive Superintending Engineering
(Draughtsmen.)

Morris, J. E.	26/2/45
Mitton, R. W.	3/3/45
Kirby, J. A.	31/5/45
Steer, C. E.	27/3/46
Stephens, T. G.	14/4/46
Monaghan, S. J.	14/5/46
Joyce, R. G.	11/8/46
Brown, J. J.	16/12/46
Byrne, E. W.	6/3/47
Crookston, T. C.	19/3/48

Digitized by Google

CORPS OF ROYAL ENGINEERS—*contd.*

War Substantive Superintending Engineer Clerks and Storekeepers.

Thatcher, C. F.	2/7/40
Titmus, F. H.	6/7/40
Lessels, J.	27/7/42
Gurney, A. G., *M.B.E.*	27/3/43
Chamberlian, W. H.	30/3/43
Baggett, J. C.	1/4/43
Egan, P.	25/4/43
Foley, W. F.	17/6/43
Melville, A.	26/6/43
Townsend, S. G., *M.B.E.*	26/6/43
King, W., *M.B.E.*	1/8/43
Searle, C. C.	21/8/43
Cameron, J.	27/10/43
Dixon, F.	27/12/43
Pyle, D. J. S.	10/1/44
Palmer, F. G.	26/5/44
Huggins, F. E.	7/7/44
Gibson, F. J.	13/7/44
Hulme, T. G.	22/7/44
Harrison, W. W.	25/8/44
Anthony, F. A.	2/11/44
Teasdill, R.	2/2/45
Borthwick, J. T.	20/2/45
Rolph, C. W.	27/3/45
Murray, T. D.	7/5/45
Hargreaves, H. C.	27/10/45
Teale, L.	20/1/46
Cusack, E. J.	17/4/46
Sharp, W.	8/6/46
Alway, J.	26/6/46
Morris, H. E.	9/7/46
Hamblett, J.	19/7/46
Higham, M. P.	21/9/46
Taylor, R. E.	30/9/46
Charlwood, A. G. E.	1/11/46
Baker, W. E.	14/12/46
Edwards, A.	5/1/47
Blewett, W. S. R.	22/1/47
Coulthurst, W.	26/6/47
Rose, W. A.	26/6/47
Tuppen, H. E.	26/6/47
Powell, B. P.	25/10/47
Nuttall, R.	11/3/48
Riley, C. H.	27/3/48
Spink, J. L.	26/6/48
Meyers, J. H.	1/2/49

CORPS OF ROYAL ENGINEERS—*contd.*

Superintending Quantity Surveying Assistant.

Maddock, M. G.	12/6/47

Digitized by Google

ROYAL CORPS OF SIGNALS

General Roster.

War Substantive Serjeant-Majors.

Rigded, W. J. T.	1/12/39
Hopwood, C. D.	29/9/41
Gay, E. R.	23/2/42
Carr, H.	24/6/42
Agar, G. E.	14/8/42
Booth, W.	30/8/42
Brassfield, V. C	30/8/42
Lilley, F.	25/2/43
Grieve, J. C.	13/5/43
McKeer, J.	3/7/43
Featonby, J. D.	19/9/43
Gorringe, A. C.	27/10/43
Higgins, J. N., *M.B.E.*	21/12/43
Gilkes, A.	1/2/44
Baker, F.	10/2/44
Darby, A.	30/3/44
Irvin, S.	4/9/44
Macklam, J.	27/11/44
Irvine, W.	14/7/45
Dixon, R.	4/8/45
Collins, F. J.	4/4/46
Ulrich, K.	19/4/46
Justice, J. T.	22/4/46
Howley, L.	21/6/46
Hughes, A. A. J	30/6/46
Kerr, G.	7/7/46
Woods, J.	18/7/46
Bray, L.	21/7/46
Cunningham, M.	24/7/46
Robinson, H.	6/8/46
Hobbs, C. J.	9/8/46
Keating, J.	11/8/46
Coles, R.	20/8/46
Thirkell, R. F.	1/9/46
Buchanan, J.	26/9/46
Boyton, A.	9/10/46
Meese, C. V.	15/10/46
Johnstone, P.	17/10/46
Gray, R.	16/11/46
Griffin, H.	17/11/46
Strype, H. E.	6/2/47

ROYAL CORPS OF SIGNALS—*contd.*

War Substantive Serjeant-Majors—contd.

Webb, C. F.	2/3/47
Grattage, S.	16/3/47
Mitchell, A. N.	26/3/47
Thomson, C. A.	1/4/47
Watters, W. M	10/4/47
McDonald, B.	14/4/47
Pettit, T. R.	15/4/47
Bilby, O.	26/4/47
Cameron, J.	23/5/47
Brown, H.	1/6/47
Miller, S. K.	5/9/47
Bevan, G.	25/10/47
Leonard, J.	25/1/48
Crosby, D.	10/2/48

War Substantive Superintending Clerks.

Hart, S. F.	9/8/42
Foster, H., *M.B.E.*	25/9/44
Folks, R.	9/8/46
Todd, R.	26/9/46
Guest, R.	8/2/47
Knight, K. O.	9/5/47
Kraft, H. P.	3/9/47
Hood, R. J. B.	14/2/50

Digitized by Google

FOOT GUARDS AND INFANTRY OF THE LINE

Serjeant-Major.

Brittain, R., *M.B.E.*	*Coldm. Gds.*	23/12/34

War Substantive Serjeant-Majors.

Lovatt, E.	*S. Staffords.*	1/12/39
Holt, E.	*L.F.*	1/12/39
Coldman, W. J.	*Queen's*	1/12/39
Fowles, R. G.	*Surreys*	1/12/39
Wakeling, D. F.	*Suffolk*	1/12/39
Hollings, G., *D.C.M.*	*R.F.*	1/12/39
Richardson, T.	*L.F.*	1/12/39
Thomas, J.	*S. Lan. R.*	1/12/39
Hennessey, E.	*King's*	2/12/39
Rowcroft, H.	*Welch*	2/12/39
Hawkins, A. E., *M.B.E.*	*L.F.*	2/12/39
Horlick, A.	*S. Staffords.*	2/12/39
Colton, F.	*Mx.*	2/12/39
Dickinson, W.	*L.F.*	3/12/39
Mobbs, A. J.	*Mx.*	5/12/39
Remfry, L. J.	*R.W.K.*	7/12/39
Cornish, G. C., *M.B.E.*	*S.W.B.*	7/12/39
Scott, D. F.	*R. Sussex*	23/12/39
Vowles, A. E.	*S.W.B.*	23/12/39
Doherty, J., *M.M.*	*R.U.R.*	23/12/39
Davey, N. F., *M.B.E.*	*Suffolk*	30/12/39
Amey, G. W.	*Essex*	3/1/40
Whitney, H. E.	*R.U.R.*	11/2/40
Green, H. G.	*King's Own*	18/2/40
Mobbs, A. J.	*Surreys*	5/3/40
Fisher, R.	*Kings.*	12/3/40
Stevenson, F.	*R.F.*	13/3/40
Bartlett, A. E. R.	*Buffs*	30/3/40
Lee, W. C.	*Queen's*	2/4/40
Hazeldine, E.	*Mx.*	8/4/40
Bradshaw, C. H.	*Cheshire*	18/4/40
Simpson, H. H.	*R.W.F.*	23/4/40
Cracknell, G. S.	*R. Sussex*	30/4/40
Jackson, J. J.	*E. Lan. R.*	1/5/40
Cockaday, W. J.	*R. Norfolk*	5/5/40
Carver, J.	*R.F.*	6/5/40
Royals, J. W.	*Welch*	12/5/40

FOOT GUARDS AND LINE—*contd.*

War Substantive Serjeant-Majors—contd.

Sache, F. J.	*King's*	16/5/40
Davey, W. S.	*Oxf. Bucks.*	14/6/40
Thomas, E.	*S.W.B.*	21/6/40
Churchill, E., *M.M.*	*E. Lan. R.*	2/7/40
Nichols, P. C.	*R.F.*	2/7/40
Moulding, G.	*R.F.*	15/7/40
Keeble, M. J.	*Worc. R.*	1/8/40
Meredith, J. T., *D.C.M.*	*R. Leicesters.*	4/8/40
Groves, F. W.	*K.S.L.I.*	1/9/40
Rallison, I.	*S.W.B.*	1/9/40
Baker, A. R., *M.B.E.*	*W.G.*	3/9/40
Rogers, R.	*R. Innisks.*	4/9/40
Randall, T.	*S. Lan. R.*	6/9/40
Burrows, L. G.	*R. Norfolk*	6/9/40
Townsend, A.	*L.F.*	15/9/40
Hayley, A. J.	*R.W.K.*	16/9/40
Skilton, G. A.	*Surreys*	18/9/40
Wright, G. H.	*R. Norfolk*	19/9/40
Butler, G.	*L.F.*	28/9/40
Whittington, A. E.	*Welch*	7/1/41
Turner, R.	*King's*	28/1/41
Woodward, L.	*S. Staffords.*	28/4/41
Martin, H. H.	*Buffs*	26/6/41
Weavers, G. E.	*Suffolk*	29/6/41
Finnerty, E.	*S. Lan. R.*	29/6/41
Grigglestone, W.	*R. Norfolk*	30/6/41
Shimmands, V. G.	*Mon.*	8/7/41
Ashmore, F. C. J.	*Worc. R.*	9/7/41
Crewe, W. F.	*L.F.*	11/7/41
Butcher, A.	*K.O.Y.L.I.*	13/7/41
Dunham, L.	*Bedfs. Herts.*	7/8/41
Jones, J.	*Essex*	14/8/41
Harrowing, J. W.	*Wilts.*	28/8/41
Lockwood, W. G., *D.C.M.*	*Queen's*	29/8/41
Hughes, R.	*Mon.*	1/9/41
Raine, C. N.	*Bedfs. Herts.*	3/9/41
King, E. F.	*Mx.*	9/9/41
Oliver, W. J., *M.B.E.*	*S. Lan. R.*	11/9/41
Kirk, T.	*Cameronians*	12/9/41
Heaysman, G. V.	*King's Own*	19/9/41
Pallant, E.	*Suffolk*	23/9/41
Dunne, P., *M.B.E.*	*W.G.*	26/9/41
Futter, G., *D.C.M.*	*Oxf. Bucks.*	4/10/41
Miller, W.	*Buffs*	7/10/41
Copp, G. C., *M.B.E.*	*Coldm. Gds.*	9/10/41

‡ In receipt of pension.

Digitized by Google

FOOT GUARDS AND LINE—*contd.*

War Substantive Serjeant-Majors—contd.

Hopkins, R. H.	*Suffolk*	10/10/41
O'Keefe, C., *M.B.E.*	*R. Norfolk*	15/10/41
Shanahan, D.	*Manch.*	26/10/41
Freeman, C. N.	*R.F.*	30/10/41
Loynes, J. R.	*R. Norfolk*	31/10/41
Atkins, W., *M.B.E.*	*Mx.*	31/10/41
Carlisle, D.	*R.U.R.*	7/11/41
Kerr, J.	*R. Innisks.*	7/11/41
Larkin, M. J.	*R. Ir. F.*	12/11/41
Houston, D.	*Welch*	18/11/41
Alvin, H. A. J.	*R.F.*	21/11/41
Cole, G. A.	*Welch*	22/11/41
White, F.	*R.F.*	22/11/41
Carr, J. H.	*Welch*	25/11/41
Scott, F.	*King's Own*	1/12/41
Cowtan, P. W.	*Mx.*	6/12/41
Palmer, B. O.	*Buffs*	11/12/41
Lloyd, T.	*D.L.I.*	13/12/41
Morrison, G. E.	*S. Lan. R.*	19/12/41
Banks, A.	*R.U.R.*	23/12/41
Dovey, W.	*Oxf. Bucks.*	24/12/41
Southwell, E.	*Buffs*	26/12/41
Trice, A.	*Buffs*	27/12/41
Croft, H. W.	*Welch*	30/12/41
Hunt, C. A.	*R.W.F.*	1/1/42
Palmer, C., *M.B.E.*	*Bedfs. Herts.*	8/1/42
Fossey, F. S.	*Cheshire*	14/1/42
Bird, S. L. A. T.	*Queen's*	15/1/42
Rose, F. W.	*R. Sussex*	16/1/42
Magee, W. H.	*R. Innisks.*	17/1/42
Johnson, G. E.	*R. Berks.*	17/1/42
Johnson, A.	*R. Warwick*	23/1/42
Foley, S.	*Welch*	23/1/42
Bell, J. A.	*Mx.*	23/1/42
Bell, J. R., *M.B.E.*	*Gren. Gds.*	23/1/42
Coombe, H. W.	*Surreys*	14/2/42
Bone, C.	*R.W.K.*	23/2/42
Palmer, W. G.	*R.W.K.*	10/3/42
Smith, H., *M.B.E.*	*Dorset*	14/3/42
Kirk, W.	*Manch.*	19/3/42
Myatt, T.	*King's Own*	22/3/42
Barry, C. T.	*K.S.L.I.*	2/4/42
Davies, S. H., *M.B.*	*S. Lan. R.*	12/4/42
Lane, H.	*S. Lan. R.*	15/4/42

FOOT GUARDS AND LINE—*contd.*

War Substantive Serjeant-Majors—contd.

Norton, W. MacC.	*Essex*	20/4/42
Redman, H.	*Worc. R.*	26/4/42
Baker, G. F.	*N. Staffs.*	27/4/42
McNally, R. L., *M.B.E.*	*S.G.*	1/5/42
White, R. H.	*S.W.B.*	9/5/42
Stannard, R., *M.M.*	*Coldm. Gds.*	9/5/42
Betteridge, R. J.	*S. Staffords.*	17/5/42
Anderson, J.	*R. Innisks.*	10/6/42
Davis, E. A.	*R. Hamps.*	21/6/42
Jelf, J.	*Welch*	2/7/42
Crocker, T., *M.B.E.*	*R.B.*	2/7/42
Starkey, W. L.	*K.R.R.C.*	15/7/42
Shepherd, E.	*S. Staffords*	27/7/42
Deane, W. D.	*R. Norfolk*	27/7/42
Morgan, R.	*R.F.*	10/8/42
Lynch, E. M.	*N. Staffs.*	18/8/42
Goodsell, L. G.	*Buffs*	2/9/42
Lord, J. C.	*Gren. Gds.*	10/10/42
Connelly, C.	*Bedfs. Herts.*	16/10/42
Fairclough, J. T.	*Northamptons.*	18/10/42
Scott, J. J.	*D.L.I.*	21/10/42
Schofield, J. H.	*E. Lan. R.*	27/10/42
Mackintosh, D. I.	*R. Berks.*	27/10/42
Goodwin, P. R. D.	*Suffolk*	29/10/42
Quigg, J. B.	*R. Innisks.*	3/11/42
Povey, W. T.	*Gren. Gds.*	15/11/42
Bloore, R.	*K.O.Y.L.I.*	25/11/42
Pickering, R.	*K.O.Y.L.I.*	25/11/42
Peace, G. W.	*K.O.Y.L.I.*	25/11/42
Young, M. F. C.	*Gren. Gds.*	3/12/42
Nash, F. H.	*Mx.*	4/12/42
Medley, H. M.	*R. Berks.*	22/12/42
Griffiths, E. L.	*Worc. R.*	26/12/42
Horton, J.	*Dorset*	26/12/42
Delany, W. A.	*K.O.Y.L.I.*	27/12/42
Brown, J.	*Worc. R.*	1/1/43
Johnson, H.	*Queen's*	14/1/43
Jasper, G. S.	*Suffolk*	25/1/43
Davidson, S.	*Cheshire*	26/1/43
Clark, K. F.	*Glosters*	27/1/43
Allison, F. S.	*Royals*	6/2/43
Robinson, T.	*Cameronians*	13/2/43
Spier, A. F. Q.	*R. Norfolk*	24/2/43
Armstrong, R.	*D.L.I.*	27/3/43
Nix, R. B.	*B.W.*	27/3/43
Hunt, C. H.	*S. Staffords.*	10/4/43

Digitized by Google

FOOT GUARDS AND LINE—*contd.*

War Substantive Serjeant-Majors—contd.

Glazier, S. V. A.	*Surreys*	25/4/43
Patten, E. A.	*S.L.I.*	2/5/43
Hard, J.	*Worc. R.*	10/5/43
Hudson, A.	*W. Yorks.*	13/5/43
Thompson, H.	*D.L.I.*	15/5/43
Cox, B.	*Oxf. Bucks.*	21/5/43
Brackenborough, G. J.	*Gren. Gds.*	26/5/43
Cage, H.	*Suffolk*	29/5/43
Purnell, F. H.	*R. Norfolk*	2/6/43
Palmer, C. B.	*K.S.L.I.*	3/6/43
Longbottom, S. W.	*Gren. Gds.*	14/6/43
Denton, F. H., *M.B.E.*	*R.F.*	16/6/43
Woodward, J. T., *M.B.E.*	*N. Staffs.*	17/6/43
Gash, G. W.	*R.S.F.*	19/6/43
Moody, N. W.	*R.F.*	24/6/43
Martin, F. E.	*Devon*	28/6/43
Stacey, C.	*R.B.*	28/6/43
Kearns, P. J.	*Border*	28/6/43
Maskell, A. P.	*Para.*	7/7/43
Lonsbrough, S.	*Coldm. Gds.*	9/7/43
Wilson, F.	*L.F.*	16/7/43
McDonald, T., *M.B.E.*	*S. Lan. R.*	22/7/43
Wilson, T. P.	*W. Yorks.*	22/7/43
McCready, W.	*S.G.*	31/7/43
Hollihead, H.	*King's*	7/8/43
Threakall, G. H., *M.B.E.*	*S. Staffords*	24/8/43
Thomasson, E., *M.B.E.*	*D.L.I.*	28/8/43
Cowell, A.	*E. Lan. R.*	30/8/43
Rafferty, W.	*D.L.I.*	8/9/43
Rose, C. E.	*Essex*	10/9/43
McMahon, J.	*D.L.I.*	12/9/43
Richardson, G.	*R.N.F.*	18/9/43
Brogan, J.	*Manch.*	19/9/43
Amos, F.	*Oxf. Bucks.*	26/9/43
Crump, E.	*D.C.L.I.*	26/9/43
Lee, R. W.	*Suffolk*	5/10/43
Tong, A.	*R.F.*	6/10/43
Tiley, C.	*R. Lincolns*	11/10/43
Tenwick, M.	*S. Staffords*	12/10/43
Clift, W.	*Coldm. Gds.*	16/10/43
Roberts, A. V.	*S. Staffords*	23/10/43
Smith, H. J.	*Suffolks*	23/10/43
Groves, J.	*Queen's*	29/10/43
Carvell, R. F.	*Buffs*	1/11/43
Davis, A.	*Wilts.*	9/11/43

FOOT GUARDS AND LINE—*contd.*

War Substantive Serjeant-Majors—contd.

Warburton, A. E., *M.B.E.*	*Gren. Gds.*	11/11/43
Walls, J., *M.C.*	*K.O.S.B.*	18/11/43
Burns, T.	*R. Innisks.*	26/11/43
Williams, C.	*Surreys*	12/12/43
Gibson, W. D.	*R.S.F.*	28/12/43
Ross, E.	*Foresters*	28/12/43
Keenan, J.	*R. Ir. F.*	30/12/43
Baker, V. H. J.	*R.F.*	2/1/44
Treitlin, A. J.	*R.F.*	8/1/44
Davies, G.	*Buffs*	19/1/44
Brockless, H. R.	*R. Sussex*	20/1/44
Parsons, A. G., *M.C.*	*R. Warwick*	27/1/44
Gunney, S.	*Devon*	28/1/44
Lee, H. M.	*R. Berks.*	1/2/44
Price, T.	*N. Staffs.*	11/2/44
Wood, R. W.	*D.W.R.*	11/2/44
Mowat, C.	*Oxf. Bucks.*	13/2/44
Williams, C. B.	*R.W.F.*	14/2/44
Sullivan, D. W. C.	*Essex*	16/2/44
Hulton, F. L.	*Gren. Gds.*	17/3/44
Williams, W. H.	*S. Lan. R*	18/3/44
Powell, B. J.	*Gren. Gds.*	20/3/44
Visick, A. E., *M.B.E.*	*Welch*	20/3/44
Cook, G. B.	*D.W.R.*	21/3/44
Lovell, F.	*S.L.I.*	13/4/44
Castree, J.	*Mx.*	22/4/44
Maloney, J.	*W. Yorks*	25/4/44
Jones, A.	*Seaforth*	1/5/44
Downey, D.	*R. Leicesters*	2/5/44
Sellers, J.	*Essex*	7/5/44
Deadman, F.	*R. Berks.*	7/5/44
Vernon, G. H.	*S. Staffords*	8/5/44
O'Brien, R. P.	*S. Staffords*	12/6/44
O'Brien, R.	*Queen's*	12/6/44
Dolby, J. R.	*S. Lan. R.*	26/6/44
Dawson, L. V.	*S. Lan. R.*	27/6/44
Alexander, R.	*L.F.*	1/7/44
Brister, G. F.	*S.L.I.*	2/7/44

Digitized by Google

FOOT GUARDS AND LINE—*contd.*

War Substantive Serjeant-Majors—contd.

Needham, H., *M.B.E.*	*Y. & L.*	15/7/44
Surkitt, M.	*Northamptons.*	25/7/44
Wagner, S.	*Cheshire*	26/7/44
Reilly, J.	*Worc. R.*	3/8/44
Palmer, B. R.	*B.W.*	18/8/44
Hill, W. A.	*King's*	27/8/44
Bayford, G. W.	*R.F.*	1/9/44
Roby, C. W. J.	*Oxf. Bucks.*	19/9/44
Hargreaves, L. D.	*Manch.*	4/10/44
Tempest, A. R.	*Northamptons.*	15/10/44
Burton, A. H. G.	*Queen's*	23/10/44
Rayner, A.	*Green Howards*	29/10/44
Joel, H., *M.M.*	*Coldm. Gds.*	16/11/44
Franks, G.	*Coldm. Gds.*	21/11/44
Haskins, C. F.	*Manch.*	25/11/44
White, F. E.	*Wilts.*	4/12/44
Graham, J. S.	*S.G.*	5/1/45
Russell, R., *M.B.E.*	*R.F.*	11/1/45
Dwyer, J. F.	*S.W.B.*	12/1/45
Williams, R.	*S.W.B.*	14/1/45
Rooney, W., *M.M.*	*I.G.*	20/1/45
Hurley, F. C.	*Buffs*	24/1/45
Williams, W. C.	*Queen's*	27/1/45
Harrison, H.	*Manch.*	27/1/45
Mackmin, J.	*D.L.I.*	31/1/45
Baker, J.	*Gren. Gds.*	2/2/45
Austin, S.	*King's Own*	3/2/45
Smith, A. E., *M.B.E.*	*S. Lan. R.*	5/2/45
Cruickshanks, A.	*R.S.*	5/2/45
Ray, S.	*Manch.*	13/2/45
Hill, F., *M.B.E.*	*R. Sussex*	19/2/45
Wilkie, A. A.	*R.B.*	27/2/45
Knight, H. E., *M.B.E.*	*K.S.L.I.*	11/3/45
Dale, N.	*Welch*	18/3/45
Bransfield, T.	*K.O.S.B.*	20/3/45
Quayle, W. H.	*L.F.*	27/3/45
Prattle-Sidney, B.	*Queen's*	2/4/45
Glenn, R.	*King's*	9/4/45
Briggs, O. T.	*Oxf. Bucks.*	9/4/45
Baker, F.	*R.F.*	11/4/45
McHaffey, S. J.	*R. Innisks.*	18/4/45
Hutchinson, G.	*Y. & L.*	18/4/45
Croucher, P.	*R.F.*	24/4/45
John, T. G.	*Welch*	26/4/45
Titterton, G.	*N. Staffs.*	2/5/45

FOOT GUARDS AND LINE—*contd.*

War Substantive Serjeant-Majors—contd.

Jackson, W.	*N. Staffs.*	4/5/45
Allen, A.	*K.S.L.I.*	11/5/45
Dent, F. J.	*Loyals*	19/5/45
Ainger, C. A.	*Para.*	4/6/45
Anglish, V. G.	*Queen's*	7/6/45
King, W. G.	*R.W.K.*	26/6/45
Smith, H. J.	*S.L.I.*	27/6/45
Shave, R. W. F.	*R. Hamps.*	2/7/45
Tait, W. A.	*Seaforth*	6/8/45
Miller, G. D.	*E. Yorks.*	8/8/45
Clarkson, J.	*Camerons*	10/8/45
Smith, R., *M.B.E.*, *D.C.M.*	*Coldm. Gds.*	16/8/45
Hall. G.	*Border*	20/8/45
Atkinson, C.	*Seaforth*	30/8/45
McIntyre, A.	*R.S.F.*	6/9/45
Clarke, F. J.	*Suffolk*	18/9/45
McNaught, J.	*A. & S.H.*	20/9/45
Dawney, C.	*Border*	27/9/45
Ramsden, A., *M.B.E.*, *M.C.*	*Coldm. Gds.*	30/9/45
Pendry, M.	*K.R.R.C.*	23/10/45
Clements, E. C.	*Northamptons*	6/11/45
Hamilton, V. G.	*R. Hamps.*	10/11/45
Hutchins, W. H.	*Worc. R.*	13/11/45
Darcy, J. J.	*R.F.*	17/11/45
Greenaway, J. J.	*Border*	24/11/45
Callwell, W. J., *M.C.*	*Y. & L.*	28/11/45
Wood, L. C.	*R.W.F.*	29/11/45
Clough, J.	*R. Norfolk*	5/12/45
Hunt, D.	*King's*	17/12/45
Hodgkiss, E.	*K.S.L.I.*	18/1/46
Bull, W. J.	*Wilts.*	19/1/46
Chapman, S.	*Worc. R.*	19/1/46
Kelly, F., *D.C.M.*	*R. Ir. F.*	31/1/46
Davies, S. J. G.	*R.F.*	5/2/46
Frost, W.	*R.F.*	8/2/46
Yates, S.	*Manch.*	14/2/46
Kemp, J. W.	*Queen's*	21/2/46
Thompson, E.	*D.L.I.*	23/2/46
Waldron, D. C. T.	*K.R.R.C.*	8/3/46
Castledine, F. L.	*Foresters*	14/3/46
Penman, J.	*King's*	18/3/46
Mounter, J. S.	*S.L.I.*	26/3/46
Jones, J. O.	*Oxf. Bucks.*	5/4/46
Hiett, J. A.	*R. Berks.*	12/4/46
Congreves, G.	*R. Lincolns*	30/4/46

Digitized by Google

FOOT GUARDS AND LINE—*contd.*

War Substantive Serjeant-Majors—contd.

Almond, E.	*L.F.*	4/5/46
Haslam, J. K.	*L.F.*	18/5/46
Metcalfe, C. M.	*King's*	19/5/46
Hodges, F.	*Manch.*	20/5/46
Wood, H. J., *D.C.M.*	*Gren. Gds.*	3/6/46
Bentley, J. S.	*L.F.*	13/6/46
Strathie, R.	*R.S.*	16/6/46
Gough, G., *M.B.E.*, *M.M.*	*K.S.L.I.*	19/6/46
Griffiths, T. H.	*Welch*	20/6/46
Beatson, B. L.	*D.L.I.*	20/6/46
Rees, W. P.	*Worc. R.*	24/6/46
Prior, J. R.	*H.L.I.*	25/6/46
Williams, F. J.	*Gren. Gds.*	26/6/46
Foster, G.	*Y. & L.R.*	29/6/46
Baker, P. S.	*Surreys.*	5/7/46
Wixon, H.	*Worc. R.*	5/7/46
Hughes, F. G.	*K.R.R.C.*	5/7/46
Tidmarsh, A. H., *M.B.E.*	*S.W.B.*	6/7/46
Broom, K. F.	*D.C.L.I.*	8/7/46
Birch, C. F.	*D.W.R.*	10/7/46
Stonier, A.	*N. Staffs.*	11/7/46
Picott, A., *M.B.E.*	*Essex*	12/7/46
Terry, G. E.	*K.S.L.I.*	13/7/46
Bowman, E.	*Cameronians*	13/7/46
McLean, J. M.	*R. Sussex*	20/7/46
Johnson ,H.	*R.N.F.*	25/7/46
Lucas, R. G.	*R. Sussex*	26/7/46
Green, H., *D.C.M.*	*R. Berks.*	26/7/46
Morley, A. E.	*D.C.L.I.*	26/7/46
Rainbird, R. E.	*R. Sussex*	29/7/46
Foreman, J. H.	*Manch.*	2/8/46
Evans, H. P.	*R.W.F.*	6/8/46
Smith, S. F.	*R. Berks.*	6/8/46
Haycox, E. T.	*R. Lincolns*	6/8/46
Slack, S. J., *D.C.M.*	*W.G.*	14/8/46
Rees, A., *M.B.E.*	*W.G.*	15/8/46
Bourne, W., *M.B.E.*	*Oxf. Bucks.*	17/8/46
Rose, A.	*Mx.*	26/8/46
Francis, W. J.	*K.S.L.I.*	27/8/46
Strawbridge, W. J.	*R. Innisks.*	31/8/46
Derry, S.	*R. Norfolk*	6/9/46
Williams, E.	*Para.*	9/9/46
Thompson, J. L.	*R. Sussex*	18/9/46
Bell, B. R.	*King's*	20/9/46
Almond, H.	*E. Lan. R.*	20/9/46
Harvey, C.	*S.L.I.*	20/9/46

FOOT GUARDS AND LINE—*contd.*

War Substantive Serjeant-Majors—contd.

Franklin, E.	*D.C.L.I.*	22/9/46
Iles, T. W.	*R. Warwick*	25/9/46
Shaw, P.	*S. Staffords*	26/9/46
Kelly, B. W.	*Camerons*	28/9/46
Mosby, R.	*S. Staffords*	1/10/46
Pratt, E.	*N. Staffs.*	1/10/46
Pine, S. F.	*D.C.L.I.*	7/10/46
Rolfe, W. J.	*Loyals.*	11/10/46
Curran, T. J.	*S.W.B.*	12/10/46
Dilley, A. R.	*R. Leicesters.*	17/10/46
Caldicott, R. O.	*Glosters*	21/10/46
McGeever, P., *M.M.*	*Para.*	22/10/46
Atkinson, W.	*Para.*	29/10/46
Ogden, J.	*Border*	1/11/46
Watt, C.	*Camerons*	11/11/46
Monument, W. A., *M.B.E.*	*K.O.Y.L.I.*	12/11/46
Blake, G. W.	*Devon*	20/11/46
Taylor, S. S., *D.C.M.*	*B.W.*	25/11/46
Pingree, J.	*Gloster*	30/11/46
Caunter, C. A.	*S.L.I.*	3/12/46
Murphy, W. T. M.	*Gloster*	5/12/46
Burge, H. H.	*Wilts.*	27/12/46
Douglas, J.	*Camerons*	14/1/47
Lashmore, A. B.	*Para.*	27/1/47
Collis, B.	*R. Lincolns*	30/1/47
Foster, H.	*Gordons*	31/1/47
Young, F. G.	*R. Warwick*	2/2/47
Hewson, J.	*K.O.S.B.*	7/2/47
Royffe, H. F.	*D.C.L.I.*	12/2/47
Calder, J. K.	*Para.*	17/2/47
Wall, N.	*King's Own*	19/2/47
Peacock, C., *D.C.M.*, *M.M.*	*Green Howards*	2/3/47
Morrison, A. R.	*R.S.*	27/3/47
Lawson, R.	*R. Hamps*	29/3/47
Borrett, L.	*E. Yorks*	1/4/47
Bright, F.	*Loyals*	8/4/47
Gale, H. G.	*Devon*	11/4/47
Westwood, J. J. H.	*R.N.F.*	12/4/47
Coutts, A. C.	*Gordons*	12/4/47
Smy, C., *D.C.M.*	*Coldm. Gds.*	4/5/47
Skinner, W. R.	*Buffs.*	8/5/47
Grainger, R. E.	*R. Sussex*	10/5/47
McMahon, J.	*R.S.F.*	19/5/47
O'Reilly, P.	*E. Lan. R.*	21/5/47
Tanner, J. L.	*K.O.Y.L.I.*	31/5/47
Grant, L. A.	*Green Howards*	10/6/47

Digitized by Google

FOOT GUARDS AND LINE—*contd.*

War Substantive Serjeant-Majors—contd.

Morris, D. B.	*Para.*	11/6/47
Prestidge, S.	*R. Warwick*	22/6/47
Johnson, W. E.	*R.W.F.*	22/6/47
Borland, J., *M.B.E.*	*Cameronians*	30/6/47
Pearce, A. E.	*R.B.*	5/7/47
Steane, A. W.	*R. Berks.*	5/7/47
Moore, S.	*A. & S.H.*	5/7/47
Platt H.	*Foresters*	12/7/47
Churchward, B. J.	*Dorset*	20/7/47
Hobbs, E. J.	*Glosters*	29/9/47
Horsman, P.	*W. Yorks.*	2/10/47
Duffield, V. C., *M.B.E.*	*Coldm. Gds.*	20/11/47
Climo, S. W.	*Devon*	5/1/48
Bidwell, T.	*Bedfs. Herts.*	7/1/48
Underwood, J.	*S.L.I.*	15/1/48
Britchford, W. A.	*Suffolk*	15/3/48
Marshall, J. G. J.	*D.C.L.I.*	19/3/48
Vanspall, H. C.	*D.W.R.*	16/4/48
Ware, J. H.	*L.F.*	26/4/48
Whitehouse, F. J.	*Wilts.*	22/5/48
Moore, E. J.	*E. Yorks*	24/5/48
Woollam, L.	*R.S.F.*	24/5/48
Jackson, J. W.	*D.W.R.*	1/6/48
Miller, L. E. A.	*I.G.*	7/7/48
Keery, T.	*I.G.*	18/7/48
Franklin, F. W., *M.B.E.*	*Oxf. Bucks.*	4/8/48
Catto, P. A.	*Gordons*	28/8/48
Barrett, W. V.	*R. Lincolns*	5/9/48
Shell, J.	*R.N.F.*	10/9/48
Bottle, A. B.	*R.B.*	19/10/48
Overy, R. G.	*Mx.*	19/10/48
Small, F. M. E.	*Northamptons.*	9/11/48
Moat, H.	*W. Yorks*	23/1/49
Borrino, G. V.	*Loyals*	6/5/49
Tilley, W. L. C.	*S.L.I.*	6/5/49
Millar, A. C., *M.C.*, *M.M.*	*K.O.S.B.*	12/5/49
Hogan, J.	*S. Lan.R.*	2/6/49
Butler, R. E.	*Gren. Gds.*	22/6/49
Alcock, J.	*Coldm. Gds.*	15/8/49
Simmons, J. B., *M.C.*	*Queen's*	17/8/49
Plant, J.	*Dorset*	11/11/49

FOOT GUARDS AND LINE—*contd.*

War Substantive Serjeants-Majors—contd.

Walker, H. J.	*Glosters*	1/12/49
Stephens, S. V.	*R.W.K.*	14/4/50
McMillan, J.	*H.L.I.*	11/5/50
Hall, A. L.	*Cold. Gds.*	2/6/50
Hedditch, F. A.	*W.G.*	30/8/50
Gibb, A.	*B.W.*	3/9/50

SUPERINTENDING CLERKS

War Substantive Superintending Clerks.

Yelloly, G.	*K.R.R.C.*	27/6/40
Hetherington, T.	*E. Lan. R.*	8/11/45
Norman, H. C., *M.B.E.*	*Coldm. Gds.*	2/7/46
Hitchings, E. G.	*S.W.B.*	16/6/48

Digitized by Google

BANDMASTERS OF THE ARMY

Palmer, E. G. R., *M.B.E.*, *A.R.C.M.* *Loyals* 10/7/31
Evans, J. L., *A.R.C.M.* *R.N.F.* 14/11/32
Brunsden, A., *M.B.E.*, *A.R.C.M.* *Seaforth* 6/12/32
Gilbert, J. A., *A.R.C.M.* *R. Hamps.* 14/3/35
Jarvis, R. H. E., *A.R.C.M.* *K.D.G.* 15/12/35
Hensby, G. C., *A.R.C.M.* 7 *H.* 15/12/35
Thatcher, M. E., *M.B.E.*, *A.R.C.M.* *S. Staffords.* 15/12/35
Nel, C., *A.R.C.M.* 4/7 *D.G.* 1/4/36
Rippon, E. F., *A.R.C.M.* *Para.* 2/5/36
Moore, W. H., *A.R.C.M.* *S.L.I.* 15/12/36
Quick, G. B. C., *L.R.A.M.*, *A.R.C.M.* *R.F.* 15/10/37
Monk, H. C. F., *A.R.C.M.* *Essex* 5/1/38
Goddard, F. A. G., *L.R.A.M.*, *A.R.C.M.* *Bedfs. Herts.* (*and W.R.A.C.*) 10/4/38
Ord-Hume, S. W., *A.R.C.M.* *Northamptons.* 28/4/38
Harriot, C. F., *A.R.C.M.* *Surreys* 7/5/38
Williams, W., *A.R.C.M.* *Gordons* 21/9/38
Webster, V. E., *A.R.C.M.* *Camerons* 11/11/38
Baker, S. A., *L.R.A.M.*, *A.R.C.M.* 3 *H.* 1/1/39
Holt, C. A., *A.R.C.M.* *Greys* 26/4/39
Smith, J. C. 27/9/51

War Substantive Bandmasters.

Stunell, G. H., *A.R.C.M.*, *p.s.m.* *R. Norfolk* 3/1/40
Fereday, L., *A.R.C.M.* *Wilts.* 7/8/40
Bennett, G. A., *A.R.C.M.* *Welch* 19/12/41
Snape, E., *A.R.C.M.* *Glosters* 19/12/41
Hickman, W. J., *A.R.C.M.* *S.W.B.* 19/12/41
Noble, T., *A.R.C.M.* 16/5 *L.* 19/12/41
Smythe, E. S., *A.R.C.M.* *King's* 19/12/41
Hurst, R., *A.R.C.M.* 14/20 *H.* 19/12/41
Morley, L., *A.R.C.M.* *King's Own* 19/12/41
Soars, R., *A.R.C.M.* *R.U.R.* 19/12/41
Seed, D., *L.R.A.M.*, *A.R.C.M.* *D.W.R.* 16/1/42
Purcell, J., *A.R.C.M.* *R. Leicesters* 28/1/42
Adams, C. A., *A.R.C.M.* *N. Staffs.* 27/3/42
Taylor, F. E., *A.R.C.M.* 3 *D.G.* 30/5/42
Wilson, A. J., *L.R.A.M.*, *A.R.C.M.* *H.L.I.* 12/7/42
Jarrett, C. D., *L.R.A.M.*, *A.R.C.M.*, *Green Howards* 21/11/42
Start, D., *A.R.C.M.* *Camerons* 8/9/43
Brown, W., *A.R.C.M.* *R. Lincolns* 26/10/43
Young, M., *A.R.C.M.* *Border* 1/2/44
Hands, J. R., *D.C.L.I.* 23/9/44
Underwood, A., *A.R.C.M.* *Bedfs. Herts.* 24/2/45
Jackson, W., *A.R.C.M.* *Bays* 4/5/45
Harvey, D., *A.R.C.M.* *R. Norfolk* 1/6/45
Hays, F. E., *L.R.A.M.*, *A.R.C.M.* *p.s.m.* *Worc. R.* 6/7/45
Burge, H. L., *L.R.A.M.*, *A.R.C.M.* *E. Yorks.* 21/7/45
Hey, C. W. G., *A.R.C.M.* *K.S.L.I.* 24/7/45
Birkin, O., *L.R.A.M.*, *A.R.C.M.*, *p.s.m.* *R.B.* 28/7/45
Clarke, H. B. 9 *L.* 5/8/45
Gaines, E. *Queen's* 13/8/45
Harwoth, J., *A.R.C.M.* *L.F.* 14/8/45

BANDMASTERS OF THE ARMY—*contd.*

War Substantive Bandmasters—contd.

Adams, W. J., *A.R.C.M.* *Cheshire* 20/8/45
Elloway, K. E., *A.R.C.M.* *p.s.m.* *R.A.* 28/8/45
Mitchenhall, A., *A.R.C.M.* *Suffolk* 2/9/45
Moore, E. J., *A.R.C.M.* *E. Lan. R.* 14/9/45
Spooner, E. G., *A.R.C.M.* *Manch.* 27/9/45
Freeth, W. *R. Berks.* 21/10/45
Crowhurst, G. R. *D.L.I.* 15/12/45
Freeth, G. R. 11 *H.* 15/12/45
Pooke, D. S., *A.R.C.M.* *S. Lan. R.* 15/12/45
Payne, F. W. *R.S.F.* 15/12/45
Young, G. E. *Y. & L.* 15/12/45
Trythall, A. F. *The Royals* 8/4/46
Roy, R. F., *A.R.C.M.* 15/19 *H.* 15/5/46
Geggie, T. 13/18 *H.* 6/2/47
Prue, T. G. *R.W.F.* 24/6/47
Balshaw, H., *A.R.C.M.* *K.O.Y.L.I.* 18/7/47
Plant, J.H *Dorset* 30/7/47
Howe, J. H., *L.R.A.M.*, *A.R.C.M.* *A. & S.H.* 27/5/49
Bradbury, G. L., *L.R.A.M.*, *A.R.C.M.* 10 *H.* 16/9/49
Kenney, H. A., *L.R.A.M.*, *A.R.C.M.* *Oxfs. Bucks.* 22/9/49
Hall, G. R., *A.R.C.M.* *R. Innisks.* 14/10/49
Price, S. H., *L.R.A.M.*, *A.R.C.M.* *Foresters* 22/10/49
Pike, C. H., *L.R.A.M.*, *A.R.C.M.* *Cameronians* 22/11/49
Vince, H. W., *A.R.C.M.* 5 *D.G.* 19/12/49
Jeanes, E. W., *L.R.A.M.*, *A.R.C.M.* *K.R.R.C* 9/1/50
Stockham, L. E., *L.R.A.M.*, *A.R.C.M.* *K.O.S.B.* 14/1/50
Stone, H. F. *N. Staffs.* 30/1/50
Bashford, R., *L.R.A.M.*, *A.R.C.M.* 17/21*L.* 5/2/50
Pearson, J. W. *Foresters* 8/2/50
Sharpe, T. L., *L.R.A.M.*, *A.R.C.M.* *Buffs.* 4/4/50
Watkins, R. G., *A.R.C.M.* *R.W.K.* 20/4/50
Jackson, F. A., *L.R.A.M.*, *A.R.C.M.* *Mx.* 26/4/50
Crowcroft, E., *L.R.A.M.*, *A.R.C.M.* *W. Yorks.* 2/8/50
Hilling, R. F., *A.R.C.M.* *R. Warwick* 9/8/50
Boulding, G., *L.R.A.M.*, *A.R.C.M.* *Devon* 23/12/50
Kelly, A., *L.R.A.M.*, *A.R.C.M.* *R. Sussex* 7/1/51
Smith, C. E. *R.S.* 8/1/51
Featherstone, E. *R.W.F.* 1/3/51
Morgan, F. *Para.* 10/3/51
Rodgers, R. F., *A.R.C.M.* *K.R.R.C.* 2/5/51
Lloyd, W. A. 4*H.* 12/6/51
Cooper, J. H. 8*H.* 21/7/51
Moon, E. A. 12*L.* 1/8/51
Baker, J., *L.R.A.M.*, *A.R.C.M.* *B.W.* 2/9/51
West, C. F. *Border* 16/2/52
Hollowell, A. E., *A.R.C.M.* *Para.* 5/3/52

Digitized by Google

ROYAL ARMY SERVICE CORPS

War Substantive 1st Class Staff Serjeant-Majors.

Sadd, F. A.	23/10/40
	1/12/39
Pender, J. E.	12/3/41
	2/12/39
Wilson, H., *M.B.E.*	28/3/41
	3/12/39
Hayball, C. E., *M.B.E.*	30/4/42
	6/3/40
Long, W. J.	16/9/42
	2/12/39
Window, C. W., *M.B.E.*	28/9/42
	2/4/40
Wyatt, L. E., *M.B.E.*	5/3/43
	16/5/40
Triggs, F. E.	3/6/43
	24/5/40
Crawford, D. S., *M.B.E.*	12/11/43
	14/6/40
White, H.	11/1/45
	26/9/40
Hain, J. T., *M.B.E.*	1/7/45
	2/7/40
Robinson, G. D.	5/7/45
	14/8/40
Shipley, H. A.	14/7/45
	10/7/41
Collins, C. R.	18/7/45
	27/8/41
Riley, J., *M.B.E.*	27/7/45
	27/8/41
Lennon, A. L.	2/8/45
	20/9/41
Ayres, J. J.	26/10/45
	8/11/41
Wardleworth, A.	11/11/45
	27/11/41

War Substantive Staff Serjeant-Majors (Transport).

Coleman, G.	13/7/44
Morris, J. H. L.	9/12/44
Lucas, A. G.	15/12/47

War Substantive Staff Serjeant-Majors (Supply).

Williams, F.	18/6/40
Jenkins, S. A.	5/7/40
Percival, E.	2/12/41
Royal, A. G., *M.B.E.*	7/12/41
Foster, J.	17/12/41
Franklin, J. M.	28/12/41
Wooldridge, H. F.	13/12/41
Hanning, R. B.	6/1/42
McIver, G.	22/1/42
Garner, H. C.	29/1/42
Clanfield, C. B.	3/2/42
Smithers, W. H. J.	5/2/42
Perry, A. E.	7/3/42
Barnett, J.	15/3/42
Bell, F.	27/3/42
Gradwell, R.	27/3/42
Davies, G.	27/3/42
Beard, E.	27/3/42
Hemmings, H. T.	1/4/42
Habishaw, T.	10/4/42

ROYAL ARMY SERVICE CORPS—*contd.*

War Substantive Staff Sergeant-Majors (Supply)—contd.

Walker, E. R.	26/4/42
Goodship, A. G.	28/4/42
Piggott, J. H.	10/5/42
Maloney, L. P.	30/5/42
Sherman, F. J.	3/6/42
Warr, L. R.	14/6/42
Pritchard, W.	12/7/42
Taylor, F.	17/7/42
Dandy, J.	27/7/42
Prior, J.	27/7/42
Brunton, E. B.	23/8/42
Collingwood, C.	10/9/42
England, G.	17/9/42
Jessamine, W	10/10/42
Witlea, C.	10/10/42
North, D. A.	23/10/42
Singleton, T.	6/11/42
Drew, G. T. J.	15/11/42
Trewhella, M. A.	25/11/42
Buckley, L.	2/12/42
Garnham, C. C.	10/12/42
Daniels, L. N.	17/12/42
Edwards, R. A.	18/12/42
Allen, B. K.	31/12/42
Tobin, C. MacG.	31/12/42
Leaker, W. J.	9/1/43
Riseborough, J. E.	11/1/43
Farmer, F. G.	23/1/43
Anderson, H.	24/1/43
Irving, J.	5/2/43
Strong, T.	18/2/43
Ensor, M. J.	24/2/43
Powell, J. V.	24/2/43
Vance, J. B.	28/2/43
Slack, H. J.	25/3/43
Poole, R. H.	25/3/43
Neale, B.	27/3/43
Dow, J. M.	6/4/43
Milne, A.	13/4/43
Ward, P. H.	25/4/43
Sansbury, W. V.	27/4/43
Conway, B.	27/4/43
Battye, D. V.	28/4/43
Hemsworth, C. D.	3/5/43
Michell, E. F. S.	4/5/43
Patterson, A.	5/5/43
Doyle, B. J.	6/5/43
Bentham, R.	25/5/43
Parsley, E. H.	27/5/43
Furness, E.	28/5/43
Tate, P. L.	29/5/43
Collins, L. C.	1/6/43

Digitized by Google

ROYAL ARMY SERVICE CORPS—*contd.*

War Substantive Staff Sergeant-Majors (Supply)—contd.

Elmer, W. E.	6/6/43
Pethers, J.	7/6/43
Cook, W. E.	29/6/43
Brydges, W.	2/7/43
Wells, D. E.	13/7/43
Bullock, F. G.	14/7/43
O'Regan, D.	20/7/43
Bush, G.	1/8/43
Dyer, C. H.	3/8/43
Harradine, W. E.	3/8/43
Smalley, R. W., *M.B.E.*	8/8/43
Sweetland, R. C.	9/8/43
Havercroft, G.	27/8/43
Parker, W. C.	30/8/43
Say, R. H. A.	1/9/43
Spencer, E. G.	7/9/43
Nicholas, R. E.	10/9/43
Whiting, F. G.	26/9/43
Spackman, T. A.	4/10/43
Gibson, W. A.	5/10/43
Bartlett, W.	13/10/43
Dixon, J. W., *M.B.E.*	20/10/43
Williams, A. E., *M.B.E.*	22/10/43
Smith H. J.	23/10/43
Foxcroft, W.	5/11/43
Timms, W.	7/11/43
Eteson, D. A.	27/12/43
Green, E. B.	31/12/43
Crockford, H. W., *M.B.E.*	4/1/44
Medhurst, L. J.	11/1/44
Copping, H. G.	6/2/44
Fegredo, A. N.	24/2/44
Phillips, D. J.	2/3/44
Maher, J.	10/3/44
Brown, W. E. L.	12/3/44
Warnes, F. W.	24/3/44
Richards, D.	7/4/44
Wilson, D.	4/5/44
Langley, F. H.	14/5/44
Collins, J. A.	21/5/44
Loynes, A.	22/5/44
Mason, K. R.	29/5/44
Sayer, H. H.	5/6/44
Wallace, E. H. S., *M.B.E.*	9/6/44
Purnell, W.R., *M.B.E.*	13/6/44
Smith, J.	14/6/44
Hooker, D. C., *M.B.E*	19/6/44
Dickinson, C.	5/7/44
Gregory, R. W.	21/8/44
Linford, A. E.	26/8/44
Baldwin, N. J	1/9/44
Clayton, F. W. S.	7/10/44
Atherton, W. A.	10/10/44
Smith, J.	12/11/44
Gibbon, M. I.	20/11/44

ROYAL ARMY SERVICE CORPS—*contd.*

War Substantive Staff Sergeant-Majors (Supply)—contd.

Hudson, G. E.	20/11/44
Contreras, F.	28/11/44
Henderson, W.	11/12/44
Vanner, R. C.	3/1/45
Alexander, G. F.	6/1/45
Scott, L.	18/1/45
Tweed, A.	19/1/45
Petters, M. M. J.	22/1/45
Morrison, J.	17/2/45
Holmes, R.	17/2/45
Duncan, R. J.	24/2/45
Chambers, J. C.	27/3/45
Hayes, F. E.	27/3/45
Arthurs, C. F.	1/4/45
Pitt, W. P., *M.B.E.*	15/5/45
Rudge, G.	27/5/45
Wadman, W. R.	11/6/45
Osborne, M. F. R.	18/6/45
Stiff, J.	1/7/45
Hinchcliffe, W.	16/7/45
Thompson, N.	6/8/45
Perkins, M. W.	13/8/45
Arathoon, I. E. W.	21/8/45
Jackson, W. T.	21/8/45
Ferns, A.	27/8/45
Morgan, R. E.	2/9/45
Lewis, W. J.	11/9/45
Irwin, D.	25/9/45
Staddon, W. E., *M.B.E.*	26/9/45
Smyth, E. J. T., *M.B.E.*	2/10/45
Taylor, R. H.	20/10/45
Rendle, L. J.	21/10/45
Hill, I. R.	6/11/45
Merchant, E.	6/11/45
St. Romaine, J. L.	11/11/45
Peachey, L. A. A.	2/12/45
Richardson, W. K.	2/12/45
Baker, D. G	2/12/45
Neeve, J. S., *M.B.E.*	6/12/45
Bischoff, G. C.	24/12/45
D'Santos, J.	27/12/45
Davey, N. R.	27/12/45
Woodhouse, H. L.	4/1/46
Brenchley, C. J.	13/1/46
Simpson, J. H.	20/1/46
Palman, J. H., *M.B.E.*	20/1/46
Jeffery, G. W.	9/2/46
Bakes, J. F. H.	12/2/46
Knighton, K. C	9/3/46
Kerr, A. M	15/3/46

Digitized by Google

ROYAL ARMY SERVICE CORPS—*contd.*

War Substantive Staff Sergeant-Majors (Supply)—contd.

Tucker, D.	10/4/46
Balls, W. C. G.	18/4/46
Grimes, R. D.	7/5/46
Foster, G. K.	7/5/46
Barwick, G. T.	28/5/46
Knights, M. A.	28/5/46
Whitcombe, C. A.	5/6/46
Murden, S.	9/6/46
Hartnett, J.	17/6/46
Meerwald, P. R. B.	19/6/46
Foss, R. S.	20/6/46
Cook, W.	23/6/46
Halstead, W.	29/6/46
Barrett, H. W.	16/7/46
Seed, L. M.	25/7/46
Lewis, T. E.	27/7/46
Bennett, B., *M.B.E.*	1/8/46
Morgan, G. B.	22/8/46
Murphy, E. J. M., *M.B.E.*	22/8/46
Hale, H. J.	22/8/46
Northan, F.	9/9/46
Robinson, E.	22/9/46
Oakes, J.	24/9/46
Petty, D.	25/9/46
Parrott, W.	27/9/46
Wallace, B.	29/9/46
Cunningham, A.	9/10/46
Peapell, R.	13/10/46
Yorke, N. L.	19/10/46
Wright, A. J.	22/10/46
O'Leary, M.	24/10/46
Sadd, H. E.	27/10/46
Sargeant, A. R.	28/10/46
Tiller, B. L.	31/10/46
Williams, L. O.	2/11/46
Judge, P. F. H., *M.B.E.*	24/11/46
Brookes, J. J. A.	27/11/46
Roope, W.	3/12/46
Shearman, G.	6/12/46
Holton, A. W.	10/12/46
Stocks, L. B.	12/12/46
Gunn, G. A.	21/12/46
Jolley, L. A.	23/12/46
Ward, L. C.	23/12/46
McCarthy, F. C.	1/1/47
Bragg, G. A.	7/1/47
Dodge, H. T.	7/1/47
Stewart, J.	10/1/47
Davis, J. O. G.	10/1/47
Barnard, L. I.	11/1/47
Derbyshire, C.	12/1/47

ROYAL ARMY SERVICE CORPS—*contd.*

War Substantive Staff Sergeant-Majors (Supply)—contd.

Nichols, E. G.	13/1/47
Evans, H.	21/1/47
Ibbott, J. T.	27/1/47
Humphries, R.	7/2/47
Gilbert, L. St. J.	9/2/47
Williams, L.	10/2/47
Culnane, M. J., *M.B.E.*	20/2/47
Davies, D. J.	22/2/47
Elliott, D., *M.B.E.*	1/3/47
Watts, E.	8/3/47
Gibbons, J. F.	12/3/47
Gilman, G. K.	16/3/47
Smith, E. S.	17/3/47
Ebbage, P. A., *M.B.E.*	25/3/47
Frost, A.	27/3/47
Bilton, P. R.	27/3/47
Wood, L. W. G.	1/4/47
Morrison, L. H.	3/4/47
Ellett, C. H.	9/4/47
Williams, R. B.	10/4/47
Ward, M. W.	14/4/47
Hardcastle, A.	20/4/47
Thompson, A.	22/4/47
Jahans, A. R.	22/4/47
Dodd, E. S., *B.E.M.*	26/4/47
Rees, O.	27/4/47
Scholes, R. A.	4/5/47
Clayton, N.	19/5/47
Marsh, M. D.	25/5/47
Sealey, C. H.	27/5/47
North, G. H.	6/6/47
Jenkinson, T.	16/6/47
Stock, R.	17/6/47
Isom, R. C.	28/6/47
O'Dell, A. L.	27/7/47
Johnston, G.	27/7/47
Baddock, B. E.	4/8/47
Hodgson, K.	22/8/47
Welch, E.	2/10/47
Ferries, J.	31/10/47
Robertson, C.	2/11/47
Cooper, C. W.	17/11/47
Chafer, F.	8/12/47
Coulter, A.	3/1/48
Packer, R. F.	25/2/48
Price, A. G.	24/3/48
Hodgett, H.	22/4/48
Cole, R. S.	23/6/48
Long, W. L.	4/7/48
Tomison, C., *M.B.E.*	4/8/48
Stennett, J. A. L.	24/8/48
Chaplin, R. B. L.	3/9/48

Digitized by Google

ROYAL ARMY SERVICE CORPS—*contd.*

War Substantive Staff Serjeant-Majors (Supply)—contd.

Nicholson, W. H., *B.E.M.*	15/9/48
Carruthers, D. F.	1/11/48
Brown, N.	11/2/49
Cooley, R. K. W.	31/3/49
Campbell, H. E. C.	24/4/49
Smith, J. A.	10/5/49
Christie, J.	16/5/49
Graham, A. E	26/5/49
MacFarlane, R. A., *M.B.E.*	3/6/49
Webster, F. W.	4/6/49
Taylor, R. A.	7/6/49
Rose, A.	31/7/49
Potter, A.	1/10/50

War Substantive Mechanist Serjeant-Majors.

Cookson, G. E.	26/5/40
Brown, H. C.	9/12/43
Westgate, R. A.	31/7/44
Hills, H. V.	13/1/46
Griss, A. E.	13/1/46
Warner, E. J.	9/7/46
Condon, J.	16/8/46
Elliott, B.	23/9/46
Halliday, S. R.	1/10/46
Hardy, F. A.	25/10/46
Carey, C. H., *M.B.E.*	27/10/46
Allen, L W.	28/10/46
Hooke, W. L.	1/11/46
Eldridge, P. W.	15/12/46
Hammond, E. V.	12/5/47
Price, J. E.	26/9/47
Marcus, M.	30/10/49
Burke, J.	1/3/50

War Substantive Regimental Serjeant-Majors.

Wicks, E. J.	15/7/42
Gay, G. R. W.	13/10/42
Davies, G. O.	19/5/43
Jenkins, W.	11/6/43
Denny, W. G.	6/8/43
Hannard, G.	14/8/43
Sharpe, H. G.	23/8/43
Martin, J. N.	27/8/43
Connaughton, T.	24/10/43
Gardner, T.	7/2/44
Beresford, R. H.	6/3/44
Orton, A.	20/4/44
Wort, S. J.	12/6/44
Kelly, G. G.	28/8/44
Jones, G. T.	5/12/44
Ridge, H. B.	11/12/44
Fisher, W. H.	26/12/44
Priestley, J.	18/1/45
Goodwin, G. W.	28/5/45
Arman, C. H.	6/11/45
Sutter, W.	31/12/45
Bolgar, M. J.	27/1/46

ROYAL ARMY SERVICE CORPS—*contd.*

War Substantive Regimental Serjeant-Majors—contd.

Potts, W. E.	10/3/46
Kibble, W. H., *M.B.E.*	2/5/46
Atkins, P. S.	15/6/46
Atterbury, T. E.	22/6/46
Hicks, H. A.	12/8/46
Short, A.	20/8/46
French, W. R.	25/8/46
Packman, W. S.	11/9/46
Judge, A. G.	23/9/46
Burry, R. H.	24/9/46
McKnight, P.	27/10/46
Hawkins, T. J.	30/10/46
Howson, G.	17/11/46
Bryant, L.	30/12/46
Horne, W.	31/12/46
Paterson, T. G.	6/2/47
Hoyle, F. L.	14/4/47
Cockram, F. H.	20/4/47
Chandler, A. G.	23/4/47
Ford, A.	16/6/47
Aubrey, T.	28/6/47
Berry, A. E.	28/8/47
Elliott, W.	22/11/47
Roper, P.	9/3/48
Keeling, A.	20/11/48
Keir, J. G.	22/11/48
May, R. A. E.	24/11/48
Goddard, W. H.	30/11/48
Wilcox, A. N.	21/1/49
Tidey, G. E.	25/3/49
Horner, H.	25/3/49
Cameron, J.	14/4/49
Hall, G. W.	20/4/49
Tyrrell, E. J.	2/5/49
Bamford, H.	12/5/49
Morrissey, P. J.	19/5/49
Washington, T.	20/6/49
Butcher, W. L.	13/7/49
Russell, R.	23/7/49
Dougherty, H. L.	20/8/49
Clark, H. W.	20/10/49

War Substantive Staff Serjeant-Majors Firemen (Non-Tradesmen)

Byrne, W. H.	27/10/41
Paice, J.	16/4/45
Wilkes, P.	21/4/45
Horne, T., *M.M.*	2/8/46
Wellstead, J.	2/9/46
Yates, G. C.	5/1/47
Cannon, W. R. G.	10/2/47
Gunner, W. B.	19/8/47
Johnson, J. W.	29/9/47
Breen, J.	4/1/48
Duncan, A. A.	7/10/48
Manders, W. H	7/12/49

Digitized by Google

ROYAL ARMY MEDICAL CORPS

War Substantive Sergeant-Majors.

Morris, G. E. V.	23/10/41
Blackburn, H., *M.B.E.*	20/1/42
Lewis. C. F.	21/4/42
Ingoe, W. R.	26/5/42
O'Connor, J. P.	25/2/43
Bolt, W.	16/3/43
Lamb, H. D.	5/5/43
Saunders, A. J.	1/7/43
Dolaghan, J.	29/8/43
Bryson, L.H.	12/9/43
Cocksedge, L.	22/9/43
Heaney, J. A., *M.B.E.*	1/10/43
Webb, F. W.	31/10/43
Sayle, J. M.	26/11/43
Bishop, A. G	13/5/44
Rigby, L.	15/5/44
Young, J. C., *M.B.E.*	29/5/44
Costello, A.	7/6/44
Penney, W. E.	9/7/44
Briggs, E. R.	14/7/44
Vincent, W. G.	31/10/44
Hart, F. T.	30/11/44
Lowe, F. S.	4/2/45
Evans, J. J.	7/2/45
Vidler, L. C. G.	9/3/45
Kelly, T. J.	7/7/45
Singleton, J.	8/7/45
Kendell, H.	4/8/45
Ebdale, R. W.	25/8/45
Stevens, P.	26/9/45
McCarthy, L. E.	21/10/45
Moules, H. R.	27/10/45
Hayes, B.	17/12/45
Bowen, W. G.	8/5/46
Mathias, D. A.	18/5/46
Morris, G. E.	28/5/46
Panizzi, R.	5/7/46
Gavin, P.	7/7/46
Richardson, F.	10/7/46
Tannatt, S. L.	21/7/46
Nichol, W.	23/7/46
Kitchener, C.	2/8/46
Lewis, F. L.	5/8/46
Baker, L. A.	17/8/46
Fraser, D.	26/8/46
Davies, D. E.	5/9/46
Cashin, M. M.	8/9/46
Fraser, P.	8/9/46
Bullough, D. P.	9/9/46
Ralph, J. A	11/9/46
Bamford, T.	12/10/46
Walker, W. T.	13/10/46
Whittaker, T.	16/10/46
Pannell, P.	19/10/46
Taylor, E. V.	4/11/46

ROYAL ARMY MEDICAL CORPS—*contd*

War Substantive Serjeant-Majors—contd.

Sanderson, J.	8/11/46
Hall, H.	10/11/46
Ralph, J. H.	20/11/46
Walker, T. M.	25/11/46
Baker, R. H.	27/11/46
Norton, J.	1/12/46
Henderson, A.	3/12/46
Davies, F.	19/12/46
Lawton, A.	28/12/46
Cordner, J.	6/1/47
Donovan, E. H. W.	10/1/47
Allan, A. C.	13/1/47
Austin, H. P.	17/1/47
Radley, W. R.	2/2/47
Andrews, G. F.	11/2/47
Baker, L. C.	11/2/47
Oakes, E.	12/3/47
Flack, E. W.	13/3/47
Ross, J. A.	29/4/47
McLachan, D.	1/5/47
Hitchcock, L. R.	14/5/47
Marno, E.	18/5/47
Jenkins, W. H.	23/5/47
Cooper, J. J. A. E.	23/5/47
Emerson, J. E.	5/6/47
Cuell, F. C.	9/7/47
Alexander, G.	3/8/47
Lewis, W. L.	21/8/47
Hildyard, F.	4/12/47
Jones, W.	3/1/48
Whitcombe, J. R.	14/2/48
Brunt, J. A.	11/4/48
Adkins, F. A. P.	8/6/48
Scott, J.	18/10/48
Mead, R. G. U.	18/10/48
Gooding, D. F.	18/10/48
Grimsey, E. A. V.	18/10/48
Reed, L.	19/10/48
Brunt, A.	19/10/48
Glendenning, J. J.	19/10/48
Quy, E.	12/3/49
Hasler, J. L.	24/5/49
Doyle, J.	5/10/49
Bywater, F.	3/11/49
Bishop, R. V.	15/5/50

Digitized by Google

ROYAL ARMY ORDNANCE CORPS

War Substantive Conductors.

Gates, R.	12/4/40
Halsall, L. N.	15/12/41
Grantham, H. H.	11/5/42
Maclennan, D.	19/6/42
House, A. G.	18/8/42
Mitchell, W., *M.B.E.*	1/10/42
Rea, J. H.	12/10/42
Broadbent, J. A. G.	15/11/42
Thrower, E. H.	16/5/43
Dolan, L. L., *M.B.E.*	17/8/45
Whitehead, W.	20/8/45
Leach, H.	19/9/45
Thomas, S. G.	11/10/45
McQueen, C.	12/10/45
Tolley, S.	14/10/45
Wadler, G. C.	8/11/45
Osborne, E.	14/11/45
Wallace, T. A.	10/12/45
Dunk, P.	23/12/45
Powis, W. D.	13/2/46
Harkness, T. B. R.	11/5/46
Wake, R. G.	5/6/46
Wadhams, F. W.	5/6/46
Downs, L.	13/8/46
Oliver, A. J.	25/9/46
O'Donnell, R. J.	27/9/46
Dufour, H. W.	10/10/46
Hillman, S.	14/11/46
Turner, L. S.,	13/12/46
Hawkins, C. H. A.	19/12/46
Fielden, E. G.	30/6/47
Bray, G. L., *M.B.E.*	18/10/47
Kennedy, R. J.	5/2/48
Ritchie, M.	29/6/48
Baker, H.	27/8/48
Fealey, C. A. R.	2/9/48
Charlesworth, T. A.	7/9/48
Westlake, A. A. V.	13/9/48
Keys, E.	7/1/49
Wheeler, A. E.	8/1/49
Spencer, C. J.	2/7/49
Stroud, F.	28/3/50
Anderson, P. N.	18/4/50
Mack, J. W.	16/8/50
Ford, M. H.	14/10/50
Nicholson, J.	24/10/50
James, L.	30/10/50
Ryan, P.	7/11/50
Clark, C. D.	8/11/50
Osborn, L. F.	9/4/51
Phillips, R.	5/11/51
Mountney, P. J. M. P.	19/11/51

War Substantive Sub-Conductors.

Field, S. R.	8/2/42
Oxford, C. A.	26/2/42
House, J. E.	10/4/42

ROYAL ARMY ORDNANCE CORPS—*contd.*

War Substantive Sub-Conductors—contd.

Moore, T. M .P.	10/4/42
Hogan, J.	26/4/42
Smale, D. F.	26/4/42
Messem, R.	26/4/42
Brown, A.	26/4/42
Peychers, D.	26/4/42
Lamb, A. V. G.	4/7/42
Campbell, E. G. A.	1/9/42
Ricketts, R. E.	26/9/42
Goodall, R. J.	28/9/42
Bell, D. L.	5/10/42
Sullivan, N. F.	12/10/42
Newton, E.	27/10/42
Carter, G. T.	27/10/42
Parfitt, J.	27/10/42
Peterson, J. C.	27/10/42
Coleman, K. L.	27/10/42
Phillips, L. A.	27/10/42
Wilkinson, T. P.	27/10/42
Slater, H.	27/10/42
Sealey, J. E.	27/10/42
Oxby, G. H.	27/10/42
O'Brien, M. R.	27/10/42
Smith, B. F.	27/10/42
Barnard, R.	27/10/42
Jones, W. J. C.	27/10/42
Mellor, G. M.	27/10/42
Hudson, V. G.	27/10/42
Lawson, E. H.	27/10/42
Hullyer, A. C.	6/11/42
Campbell, J.	8/11/42
Chapman, F.	11/11/42
Gordon, J.	3/1/43
Ridley, W. D.	6/1/43
Barnett, C.	12/1/43
Winter, D.	14/1/43
Hill, E. S.	16/1/43
Brotherhood, A. G.	12/2/43
Lewis, W. R.	24/2/43
Jacques, O. W.	2/3/43
Cole, J. P.	9/3/43
Green, P.	22/3/43
Binns, C. L.	22/3/43
Arklie, F. M.	25/3/43
Shrimpton, E. W.	27/3/43
Holmes, D.	27/3/43
Davey, C.	28/3/43
Evans, P. W.	30/3/43
Simpson, W. H.	31/3/43
O Brien, J. F.	2/4/43

Digitized by Google

Warrant Officers, Class I—Regimental—*continued*

ROYAL ARMY ORDNANCE CORPS—*contd.*

War Substantive Sub-Conductors—contd.

Mitchell, H.	2/4/43
Birt, L. J., *M.B.E.*	9/4/43
Plant, A. G.	11/4/43
Howard, F. G.	12/4/43
Browne, A. H.	14/4/43
Crossey, J. P.	17/4/43
Ward, A.	25/4/43
Light, J.	26/4/43
Raymond, C.	27/4/43
Spry, H. R.	30/4/43
Coupland, C. L.	1/5/43
Cerrone, L.	3/5/43
Coley, G.	10/5/43
Foley, F.	10/5/43
Bloomer, J. N.	15/5/43
Kelly, W. J.	18/5/43
Hill, R. A.	21/5/43
Morris, C. E. G.	21/5/43
Jago, F.	22/5/43
Pilgrim, L. W.	12/6/43
Bielby, N. E.	16/6/43
Kemish, E. W.	16/6/43
Norster, A. J.	26/6/43
Jeffery, W. J.	26/6/43
Pickering, W. H.	27/6/43
Pocock, W. C.	5/7/43
Finch, H. D. W.	10/7/43
Cassell, E. H.	10/7/43
James, K. R.	13/7/43
Godliman, F. W., *M.B.E.*	15/7/43
Beale, D. C.	27/7/43
Davis, K. A. F.	19/8/43
Gubb, W.	27/8/43
Nixon, J. F., *M.B.E.*	6/9/43
Bennett, P.	9/9/43
Alcock, G. E.	9/9/43
Billard, P. H.	11/9/43
Crossley, C.	16/9/43
Croxford, F. S. F.	17/9/43
Fisher, W.	17/9/43
Mason, W.	21/9/43
Pereira, H. F.	24/9/43
Atkinson, L. C.	25/9/43
Bridgland, V. G.	15/10/43
Cox, J.	16/10/43
Palling, E. C.	17/10/43
Poole, M. G.	11/11/43
Blackaby, R.	26/11/43
O'Brien, G.	25/12/43
Kemp, M. C.	2/1/44

ROYAL ARMY ORDNANCE CORPS—*contd.*

War Substantive Sub-Conductors—contd.

Dines, R. S., *M.B.E.*	3/1/44
Rees, A.	14/1/44
Chappell, L. B.	15/1/44
Wright, J.	20/1/44
Campbell, A.	23/1/44
Cargill, J. A.	24/1/44
Bradbury, G.	6/2/44
Johnson, B. W.	24/2/44
Hallett, S. C.	11/3/44
Lea, A. W.	11/3/44
Ford, A. W. J.	26/3/44
Stay, F. E.	4/4/44
Morris, R.	6/4/44
Carney, M.	7/4/44
Russell, R. E.	17/4/44
Butler, A. J.	20/4/44
Alexander, F. G.	8/5/44
Adamson, T. A.	10/5/44
Hatwell, R.	11/5/44
McNab, A.	30/5/44
McHugh, E.	9/6/44
Helps, J. L.	13/6/44
Nicholas, R. A.	15/6/44
Sherwood, C. A.	15/6/44
Dyer, R. T. G.	20/6/44
Mayo, G. F. W.	28/6/44
Greenwood, J. W.	3/7/44
Clark, J.	8/7/44
⚔Ives, D. C.	20/7/44
Attoe, F. R	27/7/44
Taylor, W. D.	27/7/44
Train, C. H.	20/8/44
Bridge, T. D.	20/8/44
Woodruff, R. P. W.	20/8/44
Townend, G. A.	16/9/44
Bettesworth, St. J.	16/9/44
Jolly, E. F.	21/9/44
Gray, L., *M.B.E.*	22/9/44
Padely, J.	25/9/44
Cahill, H. P.	25/9/44
Brown, L.	25/9/44
Carreras, L. A.	25/9/44
Markland, P.	30/9/44
James, D. J.	2/10/44
Ryder, E. H.	2/10/44
Medland, W. J. P.	2/10/44
Murray, L. M.	2/10/44
Toublic J.	26/10/44
Crowley, G. A.	26/10/44

Digitized by Google

ROYAL ARMY ORDNANCE CORPS—*contd.*

War Substantive Sub-Conductors—contd.

Rosser, L. J.	3/11/44
Sellars, H.	12/11/44
Howard, R. J.	16/11/44
Major, A. J. H.	18/11/44
Coak, W.	21/11/44
Ablett, A. E. W.	23/11/44
Harrison, F.	8/12/44
Wood, C.	16/12/44
Newnham, J.	22/12/44
Jones, D.	5/1/45
Brennan, M. W.	8/1/45
Corr, J. E.	12/1/45
Kent, M. A.	13/1/45
Mayhew, M. H.	16/1/45
Ford, E. B.	18/1/45
Wilson, H. P.	2/2/45
Scoble, D.	15/2/45
Arber, A. C.	24/2/45
Hicks, R. A.	11/3/45
Winstain, V.	12/3/45
Howard, T. P.	12/3/45
Burch, J.	16/3/45
Llewellyn, R.	19/3/45
Taylor, R. A., *M.B.E.*	26/3/45
Mullin, J. H.	26/3/45
Garland, J.	7/4/45
Letori, N.	25/4/45
Fairweather, H.	26/4/45
Tomlinson, R. C.	26/4/45
Graham, K.	26/4/45
Humphreys, G. C.	8/5/45
Heslop, C. P.	11/5/45
Shepherd, C.	27/5/45
Danvers, G. W.	27/5/45
Carter, S.	5/7/45
Quinn, J.	13/7/45
Emms, F.	26/7/45
Bowler, H.	11/8/45
Griffin, S. J.	12/9/45
Whiles, F.	26/9/45
Dick, W.	10/10/45
Watson, W.	10/10/45
Old, S. C.	10/10/45
Dunlop, A. A.	10/10/45
Burgess, H. G.	18/10/45
Burnell, G. D.	10/11/45
Lennard, L. S.	10/11/45
Shaw, J. C.	10/11/45
Brocklehurst, H. N.	10/11/45
Wallace, F.	14/11/45

ROYAL ARMY ORDNANCE CORPS—*contd.*

War Substantive Sub-Conductors—contd.

Chamarette, W. F.	29/12/45
Southcott, G.	2/1/46
Harris, H. J.	3/1/46
Burtwistle, H.	4/1/46
Craggs, H. L.	10/1/46
Fry, K. J. T.	13/1/46
Bedford, A. D.	26/1/46
Wilton, G. E.	27/1/46
Winter, F.	27/1/46
Wood, W. W.	1/2/46
Ritchie, A. B.	5/2/46
Denman, C. E.	10/2/46
Fenn, M. R. J.	10/2/46
Dickens, F. W.	14/2/46
Jones, S. P.	19/2/46
Lyon, W., *M.B.E.*	26/2/46
Chapman, K. T.	3/3/46
Jones, T. A.	21/3/46
Bramley, H.	5/4/46
Taylor, M. P.	13/4/46
West, E. S.	16/4/46
Jones, W.	30/4/46
Lyon, S. R.	30/4/46
Hicks, H. R.	2/5/46
Jones, D. L.	3/5/46
Bootman, F. W.	9/5/46
Davis, G. S.	15/5/46
Fuller, J. A. W.	16/5/46
Pushong, R. H	19/5/46
Foster, R. G.	21/5/46
Sherwood, C. A.	23/5/46
Bracegirdle, A. N.	1/6/46
Barnes, H.	11/6/46
Corbitt, B. G. M.	12/6/46
McFarlane, D.	28/6/46
Hitchman, T. K.	29/6/46
Twohig, F. L.	29/6/46
Eldon, A. E.	6/7/46
Dawes, P.	6/7/46
Smart, W. H.	12/7/46
Shilling, A. R.	15/7/46
Rutherford, F. C.	18/7/46
Fisher, O.	23/7/46
Stephen, R. P.	27/7/46
Paice, A.	10/8/46
Monkhouse, W. S. E.	13/8/46

Digitized by Google

ROYAL ARMY ORDNANCE CORPS—*contd.*

War Substantive Sub-Conductors—contd.

Hiscock, H.	20/8/46
Harrold, A.	23/8/46
Creed, F.	26/8/46
Morley, T. J.	29/8/46
Smith, L. T.	6/9/46
Clutton, O. G. A.	10/9/46
Williams, G.	15/9/46
Johnson, J. H.	17/9/46
Gates, H. H.	20/9/46
Drury, T.	3/10/46
Trollope, L. J.	7/10/46
Ferns, R. E.	8/10/46
Hudson, W. R.	9/10/46
Short, A. E.	13/10/46
Jarmyn, J. A.	13/10/46
Heatlie, W.	14/10/46
Munro, J.	16/10/46
Walker, K. A.	17/10/46
Good, J. R.	23/10/46
Walmsley, J. A. F.	27/10/46
Battersby, F. W.	27/10/46
Rice, J.	1/11/46
Kneller, E. J.	4/11/46
Fordred, W. J.	6/11/46
Grenyer, E. F.	6/11/46
Wells, C. N.	8/11/46
Smith, F. J.	8/11/46
Baldwin, F. A.	14/11/46
Goulck, A. F.	15/11/46
Scadding, S. A. S.	17/11/46
Harrall, I. F. G.	17/11/46
Gallagher, J.	22/11/46
Ballingall, J. C.	24/11/46
Kilgour, A.	26/11/46
Turner, E. V. H.	26/11/46
Pennie, V. T.	28/11/46
Bridge, W. F.	30/11/46
Lodge, P.	3/12/46
Hastings, W. L.	5/12/46
Greenwood, H.	8/12/46
Ellis, H.	19/12/46
Mackins, J. W.	19/12/46
Hampton, D.	21/12/46
Hart, L.	24/12/46
Thorner, E. P.	27/12/46
Webster, J.	30/12/46
Silence, G.	31/12/46
Smith, J. C.	2/1/47
Campbell, C. O.	3/1/47
Glenville, A. D.	3/1/47

ROYAL ARMY ORDNANCE CORPS—*contd.*

War Substantive Sub-Conductors—contd.

Peterson, J. C.	13/1/47
Tanswell, F. H.	14/1/47
Bulman, W.	14/1/47
Hatwell, H. M.	31/1/47
Cotterill, J.	3/2/47
Oakley, G. C.	6/2/47
Taylor, A. J.	7/2/47
Rimmer, W.	10/2/47
Clarke, C. A.	12/2/47
Baker, A. C.	15/2/47
Buckingham, E.	17/2/47
Martin, S.	24/2/47
Handley, A.	24/2/47
Bland, H.	24/2/47
McCartney, J.	25/2/47
Osman, E. M.	28/2/47
Pitcher, R. A. J.	4/3/47
Thompson, J.	17/3/47
Savage, R. C.	18/3/47
Savage, G. E.	21/3/47
Liggins, T.	2/4/47
Lawlor, A. B. W.	5/4/47
Wright, D. A. B.	10/4/47
Fordred, E.	25/4/47
Binns, A. W.	26/4/47
Whetton, H. P	26/4/47
Aston, W. A.	26/4/47
Scaife, R. T.	26/4/47
Morrison, A. W.	26/4/47
Bartlett, T. W.	3/5/47
Auton, F. J.	3/5/47
Jones, R. V. N.	6/5/47
Cressy, J. H.	21/5/47
Harris, F., *M.B.E.*	23/5/47
Bennett, P. G.	24/5/47
Newby, T. E.	26/5/47
Fullick, N. K.	27/5/47
Irish, V. J. A.	27/5/47
Ogden, T. H.	27/5/47
Dyson, H.	27/5/47
Harrison, R.	27/5/47
Segerman, S. I.	2/6/47
Orme, S. H.	7/6/47
Rushton, A. C.	9/6/47
Morse, E. A.	13/6/47
Ferris, S. P.	19/6/47
Aitken, A. F.	19/6/47
Russell, B. F. C.	26/6/47
Brockway, S .C.	26/6/47

Digitized by Google

ROYAL ARMY ORDNANCE CORPS—*contd.*

War Substantive Sub-Conductors—contd.

Metcalfe, A. H.	9/7/47
Simmons, W. R.	9/7/47
Gomes, D. W.	11/7/47
Bonnington, A. J., *M.B.E.*	7/8/47
Elliott, F. S.	10/8/47
Lawless, H. J.	16/8/47
Clayton, R. G.	20/8/47
Johnson, J.	25/9/47
Scaife, R. H.	3/10/47
Hansford, S. H.	21/10/47
Simpson, A. R.	21/10/47
Lippiatt, E. C.	23/10/47
Grimmer, F. G.	23/10/47
Elms, E. G.	31/10/47
McGuiness, D. M.	31/10/47
Sillett, J.	5/11/47
Smith, A. G.	6/11/47
Birdsall, A.	6/11/47
Senneck, G.	10/11/47
Haylett, H. G.	24/11/47
Spencer, E.	30/11/47
Elliott, M. B.	26/12/47
Gough, D.	13/1/48
Murphy, J. D.	19/1/48
Vincent, G.	23/1/48
Swain, F. W. G.	25/1/48
Pedler, J.	14/2/48
Dean, B.	16/2/48
Stone, F.	20/2/48
Burland, J. L.	5/4/48
Worthington, L. S.	6/4/48
Cobbold, J. E. W.	24/4/48
Evans, B.	2/5/48
Male, A.	12/5/48
Davies, G. A. H.	28/5/48
Wormald, F. Y.	17/6/48
Bermingham, D. V.	23/6/48
Dodd, N. V.	19/7/48
Read, L. B.	2/8/48
Calvert, A.	8/8/48
Williams, D. S.	18/8/48
Diment, F. F.	24/8/48

ROYAL ARMY ORDNANCE CORPS—*contd.*

War Substantive Sub-Conductors—contd.

Birt, A.	5/10/48
Gent, S. A.	17/10/48
Duff, J. W.	19/10/48
Hughes, R. J.	6/11/48
Hewitson, V. E.	12/8/49
Robinson, E.	21/9/49
Taylor, C.	15/10/49
Snowden, W. J.	2/12/49
Pearce, R. E. S.	18/2/50
Pearson, W.	6/3/50
Holbrook, E. G. H.	11/3/50
Willoughby, E. G.	2/7/50
Pullen, R. A.	7/7/50
Partis, V. J.	22/8/50

War Substantive Sergeant-Majors.

Dearlove, H. J.	26/7/44
Cullum, H.	9/9/44
McCombe, W. G.	10/11/44
Brewer, C.	10/11/45
Whitmell, W. H. R.	27/8/46
Rayner, T. E.	25/7/47
Baird, J. G.	26/12/47
Penn, F. W.	14/10/48
Woods, A.	29/9/49

Digitized by Google

CORPS OF ROYAL ELECTRICAL AND MECHANICAL ENGINEERS

War Substantive Superintending Clerks.

Edwards, A. R.	8/3/40
Foster, A.	15/12/41
Nicholl, R. M.	24/3/42
Smith, J.	1/10/42
Steward, R. A.	21/7/43
West, J. H.	26/9/43
Leach, R. N. B.	2/4/44
Wilkinson, N.	21/4/44
Jackson, D.	21/4/44
Dinnage, H. F.	21/4/44
Mableson, J. W.	28/4/44
Watson, S.	15/9/44
Hubbard, F. H.	25/9/44
Plaskett, R.	25/9/44
Lycett, R.	27/10/44
Fisher, S. A.	10/12/44
Holloway, E. H.	31/12/44
Hindley, W. A.	27/4/45
Stroud, H.	3/6/45
Reid, C. B.	26/6/45
Connelly, T.	16/8/45
Graham, R. H.	23/10/45
Smith, J. T.	6/4/46
Green, A. N.	8/7/46
O'Neill, F. D.	5/1/47
Davies, T. J.	11/7/47
Ballie, J. F.	18/4/48
Wood, K.	26/10/49

War Substantive Serjeant-Majors—Artisan Section.

Lambert, A. L. W.	4/8/40
Meadows, W. R.	30/1/42
Smith, G.	27/5/42
McGill, W. J.	19/10/42
Backshall, W. R.	27/10/42
Jalpin, W.	27/10/42
Cotton, F. J.	2/11/42
Austin, W. G.	16/11/42
Driscoll, A. C.	24/11/42
Davies, A. S.	27/12/42
Tingle, R.	26/1/43
Hodgson, C. A.	27/1/43
Cadd, E. C. M.	24/4/43
Bray, A.	9/7/43
Croft, J. R.	15/7/43
Crane, E. W.	20/7/43
Tomkinson, E. V. S.	12/8/43
Peters, A. A.	16/8/43
Parsons, R. D.	3/12/43
Marchant, H.	10/1/44
Watson, M.	30/1/44
Bishop, S. A.	24/2/44

CORPS OF ROYAL ELECTRICAL AND MECHANICAL ENGINEERS—*contd.*

War Substantive Serjeant-Majors—Artisan Section— contd.

Bailey, J. G.	9/3/44
Harvie, A. G.	5/4/44
Jones, G. R.	26/5/44
Disney, W. J.	27/5/44
Kirkbride, T.	8/6/44
Carr, W. C.	12/6/44
Alexander, P.	6/7/44
Shepstone, C. E.	11/7/44
Cornish, A. J.	8/8/44
Shaw, W.	15/9/44
Bell, A. E.	18/9/44
Balfour, R.	28/9/44
Robinson, J. G.	7/10/44
Moir, W. M.	26/10/44
Oatway, R. A.	11/11/44
Fairweather, E. W.	18/12/44
Mason, H.	2/1/45
Tye, W. E.	4/1/45
Hudson, A. S.	14/1/45
West, J.	24/2/45
Reith, W. I.	1/6/45
Russell, F. R.	26/6/45
Perry, G. E. H.	26/6/45
Walton, V.	28/6/45
Shelton, T.	10/7/45
Knight, W. G.	1/8/45
Smith, E.	26/8/45
Hale, L. C.	26/9/45
Jones, E. S.	21/10/45
Burnley, A.	27/10/45
Callaghan, J.	30/12/45
Bliss, M. W.	22/2/46
Ashby, W.	2/3/46
Jones, H. H.	18/3/46
Smith, A. T.	24/3/46
Chapman, R. W.	2/5/46
Pirie, G.	22/5/46
Tarrant, T. F.	17/6/46
Anderson, D.	9/7/46
King, C. H. C.	15/7/46
Taylor, G. S.	10/8/46
Dempsey, J. S.	22/8/46
Wills, L. A.	10/9/46
Morant, G. A.	26/9/46
Snell, A. J.	15/10/46
McTavish, A. B.	27/10/46
Bristow, J. H.	5/11/46
Botting, G. M.	26/11/46
Joseph, F.	16/12/46
Withers, W. J.	18/12/46
Stevenson, G.	17/1/47
Bowes, G.	20/1/47

Digitized by Google

CORPS OF ROYAL ELECTRICAL AND MECHANICAL ENGINEERS—*contd.*

War Substantive Serjeant-Majors—Artisan Section—contd.

Munslow, H. T.	9/2/47
Blackmore, R. F.	9/2/47
Smith, E. W.	10/2/47
Forder, P. S.	11/2/47
Wilby, J. M.	24/2/47
McLoughlan, J. P.	11/3/47
Stipling, D.	12/3/47
Sowerby, J. S.	16/3/47
Tattersall, H.	23/3/47
King, H.	4/4/47
Cushion, L. E.	13/4/47
Griffin, J.	3/5/47
Phillips, W. S.	6/5/47
Sealey, L.	9/5/47
McKechnie, K. C.	30/5/47
Carr, R. C.	2/6/47
Pearce, W. G.	4/6/47
Wood, A. C.	6/6/47
Sholl, R. G.	14/6/47
James, A. O.	21/6/47
Walsh, F. C.	26/6/47
Glover, E.	29/7/47
Edginton, K. S.	22/8/47
Jarratt, J. J.	23/4/48
Hague, D.	21/1/50

War Substantive Serjeant-Majors—Armourer Section

Baker, A. W.	2/1/42
Taylor, H. G. W.	23/5/42
Tozer, W. G.	14/8/42
Palmer, H. C.	26/9/42
Hunter, K.	24/4/43
Whatley, F. J.	10/7/43
Venables, C. E.	12/7/43
Sullivan, C. S. R., *M.B.E.*	30/8/43
Cooke, J.	1/9/43
Scott, H.	3/9/43
Gregory, J. S.	30/10/43
Fenn, S. A.	1/11/43
Lang, A. F.	18/11/43
Dikes, A. J.	23/11/43
Mathew, T. C.	4/2/44
Bridges, H. H.	14/3/44
Patmore, S. L. J.	17/3/44
Stillwell, R. J. W.	8/5/44
Hill, R. J.	1/6/44
Evans, J. F.	3/8/44
Simpson, G. F.	6/8/44
Aries, C. H.	13/8/44
Herby, A. F. J.	17/8/44
Wooldridge, W. J.	2/9/44
Creese, J. H.	19/9/44
Garland, J. W. B.	23/11/44

CORPS OF ROYAL ELECTRICAL AND MECHANICAL ENGINEERS—*contd.*

War Substantive Serjeant-Majors—Armourer Section—contd.

Haag, C. F.	28/12/44
Bunn, C. A.	27/3/45
Moir, R. L.	26/6/45
Crosby-Brown, P. J.	5/7/45
Wright, W. F.	22/7/45
Palmer, M. G.	24/7/45
Pearce, W. H. J.	5/9/45
Wiltshire, B.	27/10/45
Rumbold, A. W.	9/3/46
Mackinder, C. A.	2/5/46
Cressey, A. B. W.	16/9/46
Tunbridge, R. L.	21/9/46
Ambury, H. S.	26/9/46
Lucas, J.	3/10/46
Leaf, J. R.	15/10/46
Starr, W. S.	6/11/46
Long, A. L.	5/12/46
Bennett, C. A.	12/12/46
Maton, J. H.	12/12/46
Bailey, W. A.	13/12/46
Furber, P. B.	10/2/47
Dickenson, F. J.	6/3/47
Taylor, R. V.	19/3/47
Suter, D.	26/4/47
Weaver, G.	10/6/47
Wragg, D.	22/8/47
Ward, W. C H.	7/3/50

War Substantive Serjeant-Majors—Armament Artificers (Fitters) Section

Aslett, J., *M.B.E.*	1/5/40
Benjamin, W. J.	23/9/40
Jacobs, R. H. F.	24/7/41
Flett, A.	24/10/41
Yapp, D. W.	3/4/42
Hoffman, G.	16/4/42
Dean, P. R. G.	16/4/42
Argent, R.	16/4/42
Browne, E. C.	16/4/42
Cooper, A. A.	16/4/42
Smith, J.	19/4/42
Johnson, A. C.	21/4/42
Greenwood, G.	23/4/42
Perry, N. C.	1/5/42
Winterbottom, F., *M.B.E.*	22/5/42
Tait, A., *M.B.E.*	22/5/42
Andrews, R. G.	27/5/42

Digitized by Google

CORPS OF ROYAL ELECTRICAL AND MECHANICAL ENGINEERS—*contd.*

War Substantive Serjeant-Majors—Armament Artificers (Fitters) Section—contd.

Willcocks, H.	31/5/42
Paine, R. E.	9/6/42
Evans, C.	9/6/42
Roberts, R.	20/6/42
Allison, W.	2/7/42
Jaboor, H.	2/7/42
Jemmeson, E. H.	3/7/42
Jackson, J. H.	7/7/42
Bugg, G. H.	7/7/42
Black, H. B.	9/7/42
Anglezarke, J.	21/7/42
Wilmott, H. E.	24/7/42
Cooper, R. W.	28/7/42
Newinhouse, G. W.	29/7/42
Robson, P. C.	8/8/42
Smith, T. R. B.	2/9/42
Trowe, J. H.	11/9/42
Patterson, J. A.	12/9/42
Rest, H. E.	19/9/42
Butler, S. L.	26/9/42
Smith, A. J.	1/10/42
Mahoney, E. V. Y.	1/10/42
Shaw, L.	22/10/42
Charlesworth, F. R. G.	29/10/42
Nash, W. B.	5/11/42
Penberthy, S.	18/11/42
Everett, N A.	18/12/42
Wright, K., *M.B.E.*	27/12/42
Brodie, W., *M.B.E.*	30/12/42
Smith, R. R.	2/1/43
Towler, M. W. G.	16/1/43
Clinton, C. P.	16/1/43
Boocock, C. W. E.	24/1/43
Jackett, E. J.	31/1/43
Thomas, L. G.	1/2/43
Hammond, H. O.	5/2/43
Elwell, C.	13/2/43
Baker, F. E. G.	17/2/43
Hurrell, F. V.	18/3/43
Klaces, D.	27/3/43
Allen, S. C.	3/4/43
Williams, P. M.	8/4/43
Paterson, A.	10/4/43
Short, L.	11/4/43
Lindsay, W. R.	16/4/43
Fry, A. W.	29/4/43
Major, C. H.	27/5/43
Smith, J. H.	12/6/43
Griffiths, C.	14/6/43
Shepherd, R. J.	14/6/43
Jones, E. A.	17/6/43

CORPS OF ROYAL ELECTRICAL AND MECHANICAL ENGINEERS—*contd.*

War Substantive Serjeant-Majors—Armament Artificers (Fitters) Section—contd.

Rose, H. S.	24/6/43
Shutt, G.	26/6/43
Crockford, R. L. C.	26/6/43
Emery, F.	28/6/43
Roles, A. H.	10/7/43
Davis, R. A.	14/7/43
Rush, C. E.	22/7/43
Alexander, A.	2/8/43
Monks, A. H. G.	10/8/43
Harrison, F. P.	17/8/43
Philip, V. H.	31/8/43
Boorer, R. H.	1/9/43
Oxford, W. A.	13/9/43
Miles, J. W.	17/9/43
Parkins, A.	26/9/43
Brown, A. H.	27/9/43
Gray, F. A.	27/10/43
Kite, C. H.	27/10/43
Rankin, W.	16/11/43
Matthews, F. E., *M.B.E.*	21/11/43
Jordan, E. F.	22/11/43
Hill, F. T. H.	26/11/43
George, A. T. H.	26/11/43
Bowden, R. C.	29/11/43
Stevenson, F.	2/12/43
Silk, A. R.	4/12/43
Baird, F. S. P.	26/12/43
Dettmer, A. A. A.	27/12/43
Randall, R. J. R.	7/1/44
Boys, H. G.	14/1/44
Webster, T. W. E.	5/2/44
Bennett, A.	13/2/44
Chapman, A. N.	15/2/44
Gordon, J.	18/2/44
Fowles, V. F. B.	29/2/44
Peacock, G. A.	3/3/44
Pringle, R. B., *M.B.E.*	5/3/44
Langford, A. J.	9/3/44
Harrilow, K. G.	27/3/44
Griffiths, R. F.	30/3/44
McNaughton, M. A.	30/3/44
Foot, F. C.	31/3/44
Pollard, L.	7/4/44
Basting, C. J.	9/4/44
Randall, R. J. R.	19/4/44
Kerr, R. H. M.	5/5/44
Vine, R. A.	5/5/44
Brown, G.	6/5/44
Bragg, E. G.	6/5/44
Gray, T. S.	15/5/44

Digitized by Google

CORPS OF ROYAL ELECTRICAL AND MECHANICAL ENGINEERS—*contd.*

War Substantive Serjeant-Majors—Armament Artificers (Fitters) Section—contd.

Ward, L.	16/5/44
Huggins, F. J.	25/5/44
Young, T.	26/5/44
Hood, T. G.	26/5/44
Willcox, A. F.	31/5/44
Bury, A. H.	12/6/44
Smart, M. C.	19/6/44
Walter, W.	19/6/44
Simpkins, L.	26/6/44
Rampling, H. C.	28/6/44
Holt, A. E.	30/6/44
Atkinson, R. J.	20/7/44
Mundy, R. H. L.	26/7/44
Day, W. A.	9/8/44
Nutton, T.	26/8/44
Thomson, T.	30/9/44
Harvey, J. A.	12/10/44
Beckett, F. J.	14/10/44
Ellis, E.	15/10/44
Bowan, T.	20/10/44
Garwood, G. D. R.	22/10/44
Smith, J.	30/10/44
Needham, J. V.	1/11/44
Castle, S. R.	1/11/44
Singleton, W. A.	1/11/44
Brown, W. G.	2/11/44
Huber, J. M.	3/11/44
Viant, A. R.	11/11/44
Crabbe, T. G.	18/11/44
White, R. D.	5/12/44
Portamouth, T. C.	11/12/44
Hutson, A. E.	17/12/44
Jones, H. D.	20/12/44
Fisher, T. J.	26/12/44
Moore, C. H.	1/1/45
Matthews, A. L.	9/1/45
Rowsell, J. F.	11/1/45
Maule, R.	14/1/45
Doran, L.	24/1/45
Bremner, J. S.	27/1/45
Smith, C. W.	1/2/45
Payne, M. G.	6/3/45
Taylor, J.	16/3/45
Langham, A. C. F.	25/3/45
Cope, L. R.	3/4/45
Ibbotson, K.	5/4/45
Binnie, J. L.	5/4/45
Doughty, E.	7/4/45
Mackie, T.	13/4/45
Juggins, G. V.	18/4/45
Wright, W. A.	26/4/45

CORPS OF ROYAL ELECTRICAL AND MECHANICAL ENGINEERS—*contd.*

War Substantive Serjeant-Majors—Armament Artificers (Fitters) Section—contd.

Mitchell, D.	26/4/45
Garloch, W.	27/4/45
Geehan, F. P.	28/4/45
Witherden, S. G.	4/5/45
Mitchell, H. F.	10/5/45
Small, W. G.	25/5/45
Dearman, W. H. G.	26/5/45
Brett, H.	30/5/45
Clark, G. H.	5/6/45
Lockwood, G. A.	14/6/45
Hopkins, R. F.	25/6/45
Scholes, A. V.	3/7/45
Bailey, W. H. E.	13/7/45
Shaw, R.	17/7/45
Howe, R.	24/7/45
Beavis, E. J.	5/8/45
Timms, W. J.	12/8/45
Turriff, E. J.	10/9/45
Burdett, H. M.	17/9/45
Myers, J. A.	16/10/45
Martin, G. H. J.	23/10/45
Tyrrell, P. R.	27/12/45
Pescod, H. R.	19/1/46
Taylor, C. D.	31/1/46
Bright, F. F.	18/2/46
Bush, L. T.	21/2/46
Church, C. A	2/3/46
Thomas, H. G.	4/3/46
Johnson, R. C.	4/3/46
Crookstone, A. C.	30/3/46
Hyam, C. S.	4/4/46
Lewis, J. H.	11/4/46
Haskett, J. C.	14/4/46
Caselton, R. J.	19/4/46
Jackson, A.	12/5/46
Jones, K. J.	16/5/46
Banks, T. F.	20/5/46
Tierney, R. C.	24/5/46
Gibbon, J. A.	27/5/46
Moffitt, G. F.	16/6/46
Roy, J. S.	18/6/46
Bimson, F. V.	24/6/46
Ellul, A. A.	6/8/46
Kelly, R.	13/8/46
Coulson, E. W.	15/8/46
Waldron, R. E.	22/8/46
Rowland, W. D.	29/8/46
Johnson, A.	21/9/46
Hilton, C.	25/9/46

Digitized by Google

CORPS OF ROYAL ELECTRICAL AND MECHANICAL ENGINEERS—*contd.*

War Substantive Serjeant-Majors—Armament Artificers (Fitters) Section—contd.

Rostron, F.	4/10/46
Hilton, C.	19/10/46
Prior, F. R. C.	5/11/46
Mackintosh, A. J.	12/11/46
Brotheridge, F. W.	29/11/46
Barker, D.	2/1/47
Horsfall, J.	5/1/47
Smith, K. H.	23/1/47
Weller, H. A.	27/1/47
Lawrence, T. R.	30/1/47
Howart, A. E.	1/2/47
Head, E. J.	16/2/47
Gee, A. E.	20/2/47
Dean, D. F.	24/2/47
Poynter, N. C.	9/3/47
Reeves, A. G.	24/3/47
Smith, R. N.	24/3/47
Walton, C. E. L.	1/4/47
McMurray, A.	25/4/47
Higgins, H.	26/4/47
Letchford, J. F.	13/5/47
Wall, M. W. F.	15/5/47
Drewe, L. E.	19/5/47
Jackman, E. J.	20/5/47
Campbell, W. W.	20/5/47
Woolley, W.	12/6/47
Will, J. F.	17/6/47
Burchett, R. A.	25/6/47
Guest, F. A.	26/6/47
Rosamund, A. L.	1/7/47
Grainger, A. W.	19/7/47
Moore, E. A.	21/7/47
Percival, J.	25/7/47
Rade, C. H.	11/10/47
Button, E. R.	2/11/47
Merriott, G. H.	12/11/47
Kingshott, H. F.	30/11/47
Whitehorn, L.	7/2/48
Alexander, W. J.	4/4/48
Levene, J. L.	8/3/50

War Substantive Serjeant-Majors—Armament Artificers (Instruments) Section

Roberts, W. R.	25/5/42
Woodman, D. A.	28/7/42
Watson, J. N.	27/8/42
Mayse, T. C.	7/9/42
Gardner, N. R.	11/9/42
Earnshaw, J. R.	2/3/43

CORPS OF ROYAL ELECTRICAL AND MECHANICAL ENGINEERS—*contd.*

War Substantive Serjeant-Majors—Armament Artificers (Instruments) Section—contd.

Brennan, G. S. L.	8/5/43
Armstrong, W. J.	4/8/43
Hurst, J. G.	25/9/43
Armstrong, R. J.	21/10/43
Stewart, J. G.	29/12/43
Wagstaff, D. F.	22/2/44
Martin, A. K.	16/3/44
Stevens, C. E.	18/4/44
Sharpin, L. J	19/6/44
Frewer, A. J.	19/8/44
Bowman, R. C.	19/11/44
Blackmore, T. D.	6/1/45
Ross, D. W.	1/3/45
Gough, G. C.	10/3/45
Larcombe, A. J.	27/5/45
Ridgeon, H. J.	27/7/45
Bronkhurst, F. A.	27/8/45
Harris, G. R.	7/11/45
Miller, N. E.	6/1/46
Mulford, G. F.	19/4/46
Ahlers, J. J.	10/5/46
McClaren, D. G.	21/11/46
White, P. S.	27/12/46
Garner, D. J.	27/12/46
Coxon, A. E.	2/2/47
Edwards, W. G.	5/2/47
Holloway, S. W.	4/3/47
Rogers, S. W.	28/3/47
Avery, L. S.	1/5/47
Holden, E. J.	25/6/47

War Substantive Serjeant-Majors—Armament Artificers Radio, Wireless or Electric

Crook, S.	4/10/44
Taylor, H. D.	12/10/44
Watts, F. A.	9/12/44
England, G. H. L.	24/1/45
Russell, G. L.	14/7/45
Bailey, G. J.	5/7/46
Clarke, F. H.	18/10/46
James, E. W.	2/2/47
Adlington, J. E.	20/5/47

War Substantive Mechanist Serjeant-Major

Slater, T. E.	17/6/42

War Substantive Serjeant-Majors—Armament Artificers—Vehicle

Wingate, G. H.	29/9/49
Hick, J. D.	2/7/50
West, J. F.	19/8/50

War Substantive Serjeant-Majors—Armament Artificers—Gunnery

Robb, F.	20/12/42
Walker, H.	16/6/50

Digitized by Google

CORPS OF ROYAL ELECTRICAL AND MECHANICAL ENGINEERS—*contd.*

War Substantive Serjeant-Majors.

Whitfield, G. M.	21/7/40
Jones, E. E., *M.B.E.*	5/9/40
Chappell, V. E. E. W.	20/7/41
Arnold, R. J., *M.B.E.*	30/8/41
Jeffery, C. W., *M.B.E.*	29/9/41
Scholes, A.	30/11/41
Holt, A. S.	10/1/42
Hughes, M. W.	17/2/42
Stephenson, J.	2/4/42
Cuthbert, G. A.	6/4/42
Woods, B. H.	27/5/42
Pill, J. M.	1/6/42
Shipp, A. E.	1/6/42
Darling, S. G.	1/7/42
Allen, A. G.	2/7/42
Hewett, M. H. S.	24/7/42
Temperton, J. R.	15/8/42
Traynor, A.	27/10/42
Seaton, T.	29/11/42
Waterman, P. G.	17/12/42
Dowers, E. G.	28/12/42
Lambert, F. C.	10/1/43
Clark, H. R.	20/2/43
Stephens, T. E.	5/4/43
Wright, R. L.	22/6/43
Mudges, R. G.	26/6/43
Palmer, B. N. C.	15/7/43
Shaw, S. H.	25/7/43
Deane, W. E.	15/8/43
Eames, W., *M.B.E.*	27/8/43
Hunt, S. F.	20/10/43
Powell, R. E.	27/12/43
Harvey, C. A.	5/2/44
Hurt, W. H.	19/2/44
Homer, C.	21/2/44
Jacobs, W. A.	14/3/44
Evans, A. P.	7/4/44
Watson, H.	18/4/44
French, J. R. W.	18/5/44
Shuker, V. E.	22/5/44
Harvey, J. C.	14/7/44
Shergold, E. W.	18/11/44
Collingwood, E. A.	10/12/44
Kibblewhite, A. N.	17/3/45
Brown, A. C.	9/4/45
Alden, S. G.	30/4/45
Dowle, C. B.	20/5/45
Smith, C. J. T.	30/5/45

CORPS OF ROYAL ELECTRICAL AND MECHANICAL ENGINEERS—*contd.*

War Substantive Serjeant-Majors—contd.

Watson, G.	2/6/45
French, A. T.	15/7/45
Honeywell, W. J.	31/12/45
Michie, A. C.	9/1/46
Ware, J. L.	10/1/46
Gaizley, J.	8/2/46
Rea, H. V., *M.B.E.*	24/3/46
Waterson, S. W.	3/4/46
Sturdy, R. A. G.	21/6/46
Dufaur, G. A.	28/7/46
Harvey, M.	28/8/46
Allison, W. J.	15/9/46
Harries, L. P.	22/9/46
Connolly, E. W.	26/9/46
Chittenden, D. C. A.	27/9/46
Bates, W. G.	1/10/46
Jones, R.	10/10/46
Perkins, F., *M.B.E.*	11/10/46
Harris, V. W.	6/11/46
McFarland, C. D.	9/11/46
Chinn, C. H.	2/12/46
Blundell, D. S.	13/12/46
Gallaghan, D.	24/12/46
Mellor, L. R. C.	27/1/47
Adams, R. D.	31/3/47
Hughes, J. W.	11/4/47
Borreson, J. R.	9/5/47
Docherty, F. D.	11/5/47
Smith, E. J.	20/5/47
Darling, F. J.	24/5/47
Gobbett, A.	29/5/47
Wheeler, P. H. B.	10/6/47
Powell, W. H.	19/6/47
West, D. T.	24/6/47
Lamb, A. C.	19/7/47
Fell, J. S., *M.B.E.*	27/8/47
Roberts, R. C.	5/9/47
Govier, L.	4/11/47
Lucas, R.	15/12/47
Lampiere, A. S.	3/3/48
Edwards, F. H. J., *M.B.E.*	26/4/48
Greenwood, R.	1/8/48
Wilkinson, C. W. A.	1/10/48
Fleming, E. L.	18/3/49
Tookey, W. E.	18/8/49
Smart, K. G.	19/8/49
Ray, J. W.	9/9/49
Richards, H. W.	30/11/49
Lewin, G. C. P.	24/12/49
Hines, A. E.	1/4/50
Wheeler, D. W.	17/9/50

Digitized by Google

ROYAL ARMY PAY CORPS

War Substantive Staff Serjeant-Majors.

Wright, E. A.	12/3/40
Foley, J.	6/12/41
Jordan, H. J.	18/12/41
Newman, A. E. J.	4/1/42
Morley, B.	27/1/42
Coles, W. T. C., *M.B.E.*	14/3/42
Hill, P. J.	19/4/42
Freeman, S.	16/7/42
Ward, A. G., *M.B.E.*	19/7/42
Brooks, A. F. J., *M.B.E.*	2/10/42
Humphries, W.	2/10/42
Peacock, W.	3/10/42
Humphreys, H.	5/10/42
Ward, W.	27/12/42
Buxton, W. K.	13/1/43
Sowerby, T.	6/4/43
Woan, J. R.	17/5/43
Horton, B. C.	15/7/43
Weatherall, J. D	2/8/43
Wright, H.	27/9/43
Spark, E. C.	5/11/43
Dickinson, A. D.	6/11/43
Austen, A.	6/11/43
Kirke, S. C.	14/11/43
Rapple, H. W.	20/11/43
McQuade, W. J.	16/1/44
Gautier, P. L.	5/2/44
Lewis, E.	5/3/44
Morrell, R. A.	4/5/44
Johnston, W. G.	9/5/44
Duncan, A. S.	10/5/44
Lewis E.	11/5/44
Simpson, A. B. S.	19/6/44
Wilburn, R. F.	25/7/44
Leader, H., *M.B.E.*	25/7/44
Astley, F. A.	17/8/44
Higson, B. W.	28/8/44
Beddow, R. C.	28/5/45
Hirt, S. J.	30/7/45
Pridmore, F.	7/8/45
Woodthorpe, J. G.	12/8/45
Vincent, H. W.	12/8/45
Clark, H. D.	12/8/45
Brindle, A.	17/8/45
McClusky, G. H.	6/9/45
Rice, F.	15/11/45
Pratt, J.	9/12/45
Poulton, J. V.	23/12/45

ROYAL ARMY PAY CORPS—*contd.*

War Substantive Staff Serjeant-Majors—contd.

Smith, F. L.	30/12/45
Pepper, R. I.	5/1/46
Cox, H. J.	20/1/46
Monks, E. J.	5/2/46
Hornsey, K. W.	28/2/46
Morris, J. A.	24/3/46
Birch, G.	30/3/46
Patman, E.	7/4/46
Hansford, G. B.	21/4/46
Kerry, R.	25/4/46
Robinson, W.	2/5/46
King, J. E.	4/5/46
Porter, G. F.	5/5/46
Wykes, T. W. M.	16/5/46
Peto, J. W.	26/5/46
Newby, S.	30/5/46
Fowler, D. J. P.	30/5/46
Moreland, F.	26/6/46
Nicholson, A.	7/7/46
Lilley, J. P.	7/7/46
Holding, C.	12/7/46
Baptie, J.	21/7/46
Bullous, E. M.	29/7/46
Derrick, R. S.	2/8/46
Briggs, R. H.	3/8/46
Walker, W. A.	15/8/46
Haigh, G.	17/8/46
Jones, R. E.	23/8/46
Evans, W. A.	27/8/46
Lavender, B.	31/8/46
Broadbent, A.	5/9/46
Bartlett, W. N. J.	5/9/46
Bamforth, F.	6/9/46
Pettie, J. F.	16/9/46
Macintyre, R.	17/9/46
Lindsey, A.	17/9/46
Warner, J.	1/10/46
Comfort, V. G. T.	6/10/46
Warwick, J.	13/11/46
Harpham, F.	19/11/46
Knight, R. W.	20/1/47
Bull, A.	27/1/47
Gower, R. T.	9/2/47
James, J. L.	6/3/47
Reed, J. F.	12/4/47
Kincaid, W. J.	13/4/47
Clarke, A. E.	21/5/47
Driver, G.	27/5/47
Owen, E.	24/8/48
Carden, W. T.	24/8/48
Norrell, F. W.	24/8/48

Digitized by Google

ROYAL ARMY VETERINARY CORPS

War Substantive Serjeant-Majors.

Hancock, J. H.	9/7/41
Hayward, G.	6/7/42
Bately, B. R.	25/12/45
Cook, J. D.	8/4/46
Singer, G.	25/9/46

ROYAL ARMY EDUCATIONAL CORPS

Instructor (Education).

Bundred, N.	17/3/36

War Substantive Instructors (Education).

Oakman, A.	27/8/41
Kaulfuss, F. E.	10/9/42
Bamford, S.	23/1/43
Edwards, V. W.	27/3/43
Plumridge, A. J. W.	27/3/43
Brooks, J. W.	10/4/43
Oakes, G. E.	20/6/43
Hood, C.	31/1/44
Bound, W. S.	26/3/44
Martin, G. S.	7/4/44
Lord, G. W.	29/6/44
Gill, G. W.	15/8/44
Bellhouse, A. W.	11/9/44
Jones, E. E.	21/9/44
Lawson, J.	25/9/44
Richardson, G.	12/10/44
Hay, J.	10/3/45
MacInnes, J. C.	26/4/45
Fortune, P. W.	9/6/45
Kirkpatrick, G. C.	7/8/45
Burtenshaw, C. A.	27/8/45
Cubbin, S.	4/9/45
Smith, E.	9/9/45
Simmons, B. A. C. McK.	18/6/46
Ogburn, N. C.	26/9/46
Walton, J. W.	14/10/46
Moore, S. J. S.	21/1/47
Nutman, W. K.	19/3/47
Taylor, P. D.	24/3/47
Mills, A. F. G.	27/3/47
Day, P. R.	11/6/47
Harding, W.	21/7/47
Amdor, A. J.	22/7/47
Oxland, E. B.	6/2/48
Trebilcock, R.	6/8/48
Clark, T.	1/1/49

ROYAL ARMY EDUCATIONAL CORPS—*contd.*

War Substantive Instructors (Education)—contd.

Hogan, R. J.	31/3/49
Wilson, J .L.	31/3/49
Faulkner, H.	26/4/49
Mozley, C	14/11/49
Hanley, J.	14/11/49
Croft, A. E.	31/12/49
Allan, W.	14/2/50
Comby, J. C.	1/3/50
Longbottom, I.	19/3/50
Smith, C.	7/5/50
Thomas, W. H.	16/5/50
Heath, I. E.	20/6/50
Johnson, A. R.	2/7/50
Winston, T. L.	28/7/50
Williams, W. J.	8/8/50
Cave, G. F.	24/9/50
Peacock, J. R.	30/9/50

Digitized by Google

ROYAL ARMY DENTAL CORPS

War Substantive Serjeant-Majors.

Jones, A. M.	4/8/46
Murray, R. W.	1/9/46
Taylor, R. J.	13/11/46

ROYAL PIONEER CORPS

War Substantive Serjeant-Majors.

Hennessey, J., *M.B.E.*	29/9/43
Thompson, G. S. D.	27/12/45
Wilkinson, G. F.	26/8/46
Dodsworth, R. J.	29/11/46
Bates, H. R. C. L.	10/6/47

INTELLIGENCE CORPS

War Substantive Serjeant-Major.

Riley, J. W.	23/10/47

ARMY PHYSICAL TRAINING CORPS

War Substantive Serjeant-Major Instructors.

Thornton, S., *M.B.E.*	15/2/44
Coomber, A. G.	25/10/44
Harris, R. J.	23/3/45
Riley, G.	9/7/45
O'Callaghan, D.	14/7/50
Hart, T.	8/10/50

ARMY CATERING CORPS

War Substantive Staff Serjeant-Majors (Cook).

Ellis S. S.	9/11/44
Downer, P.	12/11/45
McMillan, C. S.	23/7/46
Kaye, L.	3/5/47
Woodford, W.	29/9/47
Taylor, A.	5/10/47
Rainford, R. L.	25/1/48
Ayer, J.	13/3/48
Bridgeland, A.	2/4/48
Fernando, J.	22/7/48
Staddon, L.	18/8/48

SMALL ARMS SCHOOL CORPS

War Substantive Technical Serjeant-Major.

Major P. H. J.	17/8/42

CORPS OF ROYAL MILITARY POLICE

War Substantive Serjeant-Majors.

Burden, H.	29/9/42
Sedgwick, P. J.	14/1/43
Footitt, F.	23/10/43
Peach, H. R.	26/11/43
Mooney, F.	13/6/44
Boucher, G. F.	18/6/44
Bradfield, L.	7/10/44
Wright, H. T., *M.B.E.*	27/10/44
Beasley, J.	18/11/44
Cook, G. E.	19/12/44
Nash, J. R.	13/2/45
Whitfield, F.	18/4/45
Martin, A.	30/5/45
Jackson, P. F.	19/9/45
Riley, F.	19/5/46
Miles, J. W.	28/6/46
Hanson, B.	7/7/46
Lake, A. G.	30/7/46
Tombs, E. C.	19/8/46
Causon, J. F.	8/10/46
Davis, F. W.	10/10/46
Creighton, L. G., *M.B.E.*	30/10/46
Dimond, W. E.	21/4/47
Watt, W. P.	23/8/47
Wonderling, G. A.	8/12/49
Mullinder, R. J. C.	15/5/50

MILITARY PROVOST STAFF CORPS

War Substantive Serjeant-Majors.

Turbitt, E., *M.B.E.*	26/7/42
Bishop, A. J.	11/10/44
Wood, G. E. B.	19/11/44
Ellis, J.	18/1/46
Nash, T. C.	22/2/46
Pearce, V. S.	18/10/46
Philbin, T.	22/11/46
George, C. F.	26/11/46
Palmer, F. N.	5/12/46
Puddephatt, G. E.	14/2/48
Bedford, H. A.	17/3/49

Digitized by Google

SPECIAL LISTS

OFFICERS SECONDED TO THE SUDAN DEFENCE FORCE

Name.	Rank and Regiment, &c.	Date.	Date of first appt. to Force.
Scoones, R. L., *C.B.*, *D.S.O.*, *O.B.E.*, *p.s.c.*	Maj.-Gen.	1/3/51	8/12/47
Cousens, P. G. L., *p.s.c.* [L]	Lt.-Col. (*temp.*) D.W.R.	30/6/49	30/6/49
Bredin, H. E. N., *D.S.O.*, *M.C.*, *p.s.c.* ...	Lt.-Col. (*temp.*) R.U.R.	23/2/50	23/8/49
Brown, W. B. E., *M.C.*	Lt.-Col. (*temp.*) R. Berks.	13/12/51	13/12/51
O'Kelly, E. D.	Maj. L.F.	10/10/45	1/8/46
*Ball, K. H.	Maj. (*temp.*) R. Sussex	4/4/48	21/2/48
Lamb, C. M.	Maj. Surreys	27/1/51	16/3/48
Hart, A. C. V., *p.s.c.*	Maj. K.O.Y.L.I.	28/1/50	20/10/48
**Clarke, J.	Maj. (*temp.*) R.A.C.	24/7/46	30/5/49
Sharpe, J. R. D.	Maj. (*temp.*) 15/19 H.	21/9/48	22/6/49
Adams, P. A., *B.A.*, v.	Maj. R.E.	31/1/48	9/8/49
Lonnon, McA. P., *p.s.c.*	Maj. (*temp.*) R.E.	23/8/49	23/8/49
Hook, H.	Maj. 7 H	27/1/51	3/10/49
Raworth, J. S., *M.C.*, G.*	Maj. R.A.	27/1/51	8/12/49
Howat, F. N.	Maj. R.S.F.	28/9/49	8/2/51
Thompson, C. L.	Maj. Loyals	14/8/51	7/5/51
Ballantyne-Evans, J. C.	Capt. R. Tks.	1/7/46	9/3/48
Wilcock, D. P.	Capt. (*temp.*) R. Tks.	25/5/47	18/5/48
St. Aubyn, T. E.	Capt. K.R.R.C.	13/6/50	2/6/48
Burrell, J. N.	Capt. R. Sigs.	13/6/50	2/6/48
Long, D. F.	Capt. R. Lincolns	22/10/47	17/12/48
**Lambert, C. J.	Capt. Oxf. Bucks	7/8/49	20/6/49
Dodd, W. M., *T.D.*	Maj. (*temp.*) R. Sigs.	1/7/50	28/8/49
Nodder, C. D.	Capt. R. Sigs.	19/2/48	2/1/50
Chubb, P. F.	Capt. R.F.	15/9/48	15/3/50
**Simmons, C. J. L.	Capt. R.A.E.C.	20/10/45	8/6/50
Lyon, G. R. K....	Capt. 3 D.G.	3/7/51	11/10/50
Binks, D. K.	Capt. R. Sigs.	1/7/46	27/11/50
Pott, R. L. J., *M.C.*	Capt. King's Own	1/7/46	30/11/50
Haddon, J. H. W.	Capt. (*temp.*) Oxf. Bucks	24/10/49	6/9/51
Heaton-Ellis, P. R.	Capt. R.A.	31/8/50	29/9/51
Pashley, J. H.	Capt. Cheshire	1/7/46	6/10/51
Athill, A. H.	Capt. R. Norfolk	21/5/47	14/10/51

Digitized by Google

ROYAL WEST AFRICAN FRONTIER FORCE

Upon a mount a palm tree.

Colonel-in-Chief

Colonel Commandant—Giffard, Gen. *Sir* George J., *G.C.B.*, *D.S.O.*, ret. pay, *i.d.c.*, *p.s.c.*, *n.s.* 8/6/45.

THE NIGERIA REGIMENT

Upon a mount a palm tree. In Arabic, "*Victory is from God alone.*"

"Ashantee, 1873–4," "Ashanti, 1900."

The Great War—9 *Battalions.*—**"Behobehe," "Nyangao," "E. Africa, 1916–18" "Dusia," "Garua," "Banyo," "Cameroons, 1914–16."**

Regimental Journal—The Regimental Journal, Nigeria Regiment, Kaduna.

Commandant ... Fairbanks, Maj.-Gen. C. B., *C.B.*, *C.B.E.*, *i.d.c.*, *p.s.c.* ... 11/11/49

Name.	Rank and Regiment, &c.	Date.	Date posted to R.W.A.F.F.
Frizelle, G. S.	Lt.-Col., Empl'd List	2/6/50	10/5/49
Davie, M. M.	Lt.-Col. (*temp.*) D.W.R.	27/9/50	13/9/50
Ross, G. N.	Lt.-Col., Gordons	20/3/50	6/2/51
Stockwell, N. C., *p.s.c.*	Lt.-Col. (*temp.*) R.W.F.	25/6/49	19/5/51
Hazelton, B. E., *D.S.O.*, *M.C.*, *p.s.c.*	Lt.-Col. (*temp.*) R.W.K.	18/9/51	20/9/51
Hawtin, T. N. (s.c.)	Maj., E. Lan. R.	1/7/46	10/9/48
Hendriks, P. L., *M.C.*, *p.s.c.*	Maj., Cameronians	31/1/46	3/2/49
Green, R. G. M., *M.C.*	Maj., Foresters	27/1/51	15/3/49
Newman, J. F., *M.B.E.*	Maj., W. Yorks	27/12/46	6/4/49
McCall, B. E. W., *M.C.*	Maj., Welch	13/5/49	7/6/49
Harding, R. S. G.	Maj., W. Yorks	28/1/50	19/9/49
Callender, D. I. H.	Maj., R.S.	1/7/46	13/10/49
Grindley, C. J.	Maj., Queens	13/5/51	7/11/49
French, R. B.	Maj., R.F.	19/11/51	2/1/50
Goodale, E. M., *D.S.O.*	Maj., Northamptons	31/8/46	12/1/50
Baxter, D.	Maj., Northamptons	26/8/50	25/3/50
Rogers, J. A. P.	Maj., Manch.	1/7/46	19/4/50
Ingle, F. D., *p.s.c.*	Maj. (*temp.*) Suffolk	13/12/48	13/7/50
Filor, F. W., *p.s.c.*	Maj., E. Yorks.	1/7/46	6/7/50
Buist, J. D. L., *M.B.E.*	Maj., H.L.I.	9/10/50	5/8/50
FitzSimon, J. H.	Capt., R. Hamps.	1/7/46	21/9/50
Fargus, B. A., *p.s.c.*	Maj., R.S.	27/1/51	14/2/51
Cowburn, J. C.	Maj., Border	1/2/47	5/4/51
Sanders, M. J. C. H.	Maj. (*temp.*) Dorset	30/5/51	1/5/51
Heard, F. G., *T.D.*, *p.s.c.*	Maj. (*temp.*) W. Yorks	15/4/48	16/5/51
Ford, F. J. V.	Maj., Welch	27/1/51	18/5/51
Britten, C. E.	Maj., Bedfs Herts	30/1/49	28/5/51
Bailey, N. T.	Maj., Buffs	1/7/46	28/5/51
Harrison, C. A.	Maj., E. Lan. R.	1/7/46	4/6/51
Parish, P. J. A.	Maj., R. Sussex	28/1/50	26/7/51
Clarke, R. C.	Maj., Dorset	21/2/50	2/8/51
Saulet, P. L.	Maj., Green Howards	4/9/51	26/10/51
Withers, B. C., *M.B.E.*, *p.s.c.*	Maj., Northamptons	25/8/51	9/11/51
Macpherson, H.	Maj., R.S.F.	19/5/49	21/11/51
Slater, G.	Maj., Gordons	11/11/50	30/11/51
Marsh, R. M.	Maj., Suffolk	1/7/46	31/12/51
Archdale, W. M.	Maj., Manch.	1/7/46	3/1/52
**Cowen, A. R.	Capt., Mx.	31/5/51	27/6/48
Palmer, G. N.	Capt., Cameronians	1/7/46	6/1/49
**Lamb, M. C.	Capt. (Qr.-Mr.) H.L.I.	15/11/45	29/8/49
**Blyth, J.	Capt., H.L.I.	9/2/52	27/10/49
Hazzard, R.	Capt. (*temp.*) S. Lan. R.	18/9/50	26/11/49
**Rhodes, B. G.	Capt., W. Yorks	1/11/47	10/1/50
**Joanny, A.	Capt. (Qr.-Mr.) R. Norfolk	20/10/49	10/1/50
**Mannering, L. A.	Capt., R.W.K.	26/5/50	10/1/50
Rogers, R. S. J.	Capt. (*temp.*) R.A.E.C.	1/12/48	25/4/50

Digitized by Google

Name.	Rank and Regiment, &c.	Date.	Date posted to R.W.A.F.F.
**Bolden, H. W.	Capt., R.F.	28/1/46	23/5/50
**Russell, R. V.	Capt. (*temp.*) R. Berks	22/9/51	9/7/50
**Hubbard, A. F. P.	Capt., R.N.F.	26/11/51	19/8/50
Mitchell, J. G., *M.B.*	Capt., R.A.M.C.	30/7/51	2/10/50
Pattison, J. R.	Capt., Y. & L.	2/8/46	8/2/51
**Hart, J. F.	Capt., King's Own	29/3/51	1/3/51
**Severn, P. H. K.	Capt. (*temp.*) Buffs	30/3/47	10/3/51
Appleton, D. O.	Capt., Devon	1/7/46	4/6/51
**Pryer, W. J. T.	Capt., R. Norfolk	16/1/46	16/6/51
Ritchie, E.	Capt., Foresters	19/4/49	29/6/51
Stenning, H. N.	Capt., Essex	1/7/46	17/7/51
Ward, R. P., *M.C.*	Capt., Border	1/7/46	20/9/51
**Devereux, J. G.	Capt., R.F.	13/8/51	3/11/51
**Bevis, G.	Lt., R. Hamps.	18/1/51	30/1/49
**Aguyi-Ironside, J. T. U.	Lt., Gen. List	12/6/49	12/6/49
Bassey, W. U.	Lt., Gen. List	30/6/44	14/6/49
**Hopkins, C. W., *D.C.M.*	Lt., R. Norfolk	27/10/45	11/9/49
**Payne, A.	Lt., Foresters	28/10/46	15/4/50
Shodeinde, R. A.	Lt., Gen. List	18/8/50	26/10/50
**Harrington, P. A.	Lt., Surreys	2/6/46	6/10/50
**Waugh, E. I.	Lt., D.L.I.	20/8/48	7/12/50
**Gates, W. B. V. A.	2 Lt., Queens	4/11/50	7/12/50
**Messenger, J. D.	Lt., Mx.	28/7/44	18/1/51
**Hoyle, F.	Lt., Border	1/4/45	27/2/51
**Swanson, W. G.	Lt. (Qr.-Mr.) Surreys	1/1/50	1/3/51
Hofton, M. A.	Lt. S. Staffords	9/9/50	1/3/51
***Frost, P.	2 Lt., R. Lincolns	3/2/51	10/3/51
McClennan, H. S.	Lt. (Qr.-Mr.) R.F.	15/1/51	1/4/51
***Luxton, J. E. E.	2 Lt., D.W.R.	23/6/51	26/7/51
***Ellingham, J. P.	2 Lt., Dorset	7/7/51	4/8/51
Bowen, F. W. A	Lt., E. Lan. R.	1/11/47	4/8/51
**Drake, F. G.	Lt. (Qr.-Mr.) R. Hamps.	28/6/51	12/8/51
**Grassby, P. J.	Lt., S.W.B.	1/5/50	10/9/51
**Herring, R. G.	Lt., R.F.	6/12/49	10/9/51
**Bateman, R. G.	Lt., D.L.I.	15/3/46	12/9/51
**Berwick, R. K.	Lt., D.L.I.	28/4/51	12/9/51
**Terry, C. M.	Lt., D.C.L.I.	12/4/51	27/9/51
**Trout, J. C.	Lt., R.S.F.	20/2/51	19/10/51
**Lee, G. E.	Lt., King's Own	2/9/50	3/11/51
**Lee, H. K.	Lt., L.F.	20/1/50	11/11/51
***Bloore, C. M.	2 Lt., Foresters	6/10/51	30/11/51
***Holt, K. W., *M.B.*	Lt., R.A.M.C.	10/9/51	6/12/51
***Seaton, D. A., *M.B.*	Lt., R.A.M.C.	10/9/51	6/12/51
**Whitewood, V. F.	Lt., R.W.K.	4/7/48	10/12/51
**St. Ledger, H. L.	Lt., Essex	1/11/49	10/12/51
***Evans, H. S., *M.B.*	Lt., R.A.M.C.	10/9/51	—
***Howland, N. M.	2 Lt., S. Lan. R.	4/11/50	7/12/50
***Paul, L. C. J. M.	2 Lt., Northamptons	4/11/50	23/1/51
⊗Dowey, R. D.	2 Lt., R. Innisks.	2/12/50	3/2/51
***Giggins, J. G.	2 Lt., N. Staffs	16/12/50	8/2/51
**Knight, V. E.	2 Lt., Surreys	3/2/51	7/3/51
***Aglionby, F. J.	2 Lt., Buffs	9/6/51	30/6/51
***Thomas, R. G.	2 Lt., D.W.R.	23/6/51	26/7/51
***Gibson, M. A.	2 Lt., Glosters	9/6/51	28/7/51
***Coombs, J. M.	2 Lt., Som. L.I.	7/7/51	4/8/51
***Lomax, G. M.	2 Lt., Essex	7/7/51	15/8/51
***Preece, N. B.	2 Lt., Green Howards	21/7/51	16/8/51
***Whitewood, A. H.	2 Lt., Surreys	21/7/51	16/8/51
***Richards, D. J.	2 Lt., Glosters	7/7/51	16/8/51
***Mount, T. H.	2 Lt. Buffs,	7/7/51	16/8/51
***Medd, G.	2 Lt., E. Yorks	7/7/51	16/8/51
***Mackie, R. N.	2 Lt., Som. L.I.	1/9/51	16/10/51
***Rossiter. P. M.	2 Lt., Oxf. Bucks	1/9/51	16/10/51
***Bowles, C. R.	2 Lt., R. Warwick	22/9/51	2/11/51
***Black, J. R.	2 Lt., R. Warwick	22/9/51	3/11/51
***Mackey, L. T.	2 Lt., Wilts	22/9/51	3/11/51
***Herrington, H. R.	2 Lt., D.C.L.I.	6/10/51	30/11/51
***Arnold, J. L.	2 Lt., R.W.K.	6/10/51	3/12/51
***Sleap, P. B.	2 Lt., Essex	6/10/51	5/12/51

Digitized by Google

Special Lists—*continued*

Royal West African Frontier Force—*continued*

THE GOLD COAST REGIMENT

Upon a mount a palm tree. In each of the four corners a lion statant. In House, inscribed in Arabic characters, "*Always ready.*"

"Ashantee, 1873–4," "Ashanti, 1900."

***The Great War*—5 *Battalions*—"Narungombe," "E. Africa, 1916–18," "Kamina," "Dualla," "Cameroons, 1914–18."**

Commandant ... Grant, Brig. (*temp.* 11/6/45) E. H. G., *C.B.E.*, *D.S.O.*, *M.C.*

Name.	Rank and Regiment, &c.	Date.	Date posted to R.W.A.F.F.
Hose, H. C. R., *D.S.O.*	Lt.-Col., Empl'd List	6/1/51	7/10/49
Patrick, R. E.	Lt.-Col. (*temp.*) R.S.F.	11/1/51	11/1/51
Ransome, M. A. [*l*]	Lt.-Col. (*temp.*) Cheshire	26/7/51	28/7/51
Cairns, D. J.	Maj., Bedfs Herts	4/12/49	4/9/47
Reynes, A. H.	Capt., Northamptons	1/7/46	22/1/48
**Lavender, R. E.	Maj. (*temp.*) Green Howards	22/9/51	27/6/48
McMillen, C. J. S.	Maj., Essex	29/1/51	15/3/49
Tuffill, C. M. (s.c.)	Maj., R. Berks	26/1/52	11/4/49
Mitchell, R. D.	Maj., Cameronians	28/1/50	13/6/49
Jones, J. S.	Maj. (*temp.*) Northamptons	19/11/48	4/9/49
McArthur, A. P.	Maj. (*temp.*) R. Norfolk	16/8/50	12/10/49
Mountain, M. W., *p.s.c.*	Maj., Border	29/8/48	9/1/50
Evans, J. R.	Maj. (*temp.*) Bedfs Herts	29/4/50	9/1/50
Clarke, J. A. H., *p.s.c.*	Maj., Som. L.I.	25/11/47	26/7/50
Shipley, A. R. W., *p.s.c.*	Maj., D.C.L.I.	1/7/46	26/8/50
Harries, E. N.	Maj. (*temp.*) Dorset	29/1/51	20/10/50
Fisher, R. M.	Maj., W. Yorks	31/8/46	4/1/51
Bartrum, V. H.	Maj., Kings	23/3/50	12/5/51
Weir, P. J. H., *M.C.*	Maj., King's Own	26/8/50	16/6/51
Hammond-Chambers, R. R.	Maj., Seaforth	23/7/47	19/6/51
Majendie, A. E., *p.s.c.*	Maj., Buffs	27/1/51	16/7/51
Beckhurst, V. W., *M.C.*	Maj., Som. L.I.	18/8/51	8/8/51
Dick-Lauder, G. A.	Maj., B.W.	26/8/50	3/11/51
Scrope, G. T. M.	Capt., Green Howards	28/11/46	19/12/51
**Lindley, F. W.	Capt., Green Howards	16/11/47	27/6/48
**Wade, W. H.	Capt., Y. & L.	1/11/47	27/6/48
Degg, N. E.	Capt. (Qr.-Mr.) Foresters	16/1/49	23/10/48
**Meigh, S.	Capt., E. Yorks	27/6/50	4/1/49
Lywood, K. C. G.	Capt. (*temp.*) R. Norfolk	15/7/50	28/6/49
**Smith, R. W. J.	Capt. (Qr.-Mr.) Mx.	26/4/46	8/7/49
**Lawson, G. F.	Capt., Seaforth	4/4/50	12/10/49
**Silverthorne, H. E. W.	Capt., Essex	5/7/51	17/12/49
**Ellway, R. J.	Capt. (*temp.*) Glosters	1/11/50	10/1/50
Nickerson, G. S.	Capt. (*temp.*) S.G.	1/10/50	3/2/50
**Haines, G. E., *D.C.M.*	Capt. (*temp.*) Surreys	27/1/51	28/12/50
**Jarrett, D. H.	Capt., Y. & L.	17/6/48	15/3/51
Worts, J. B., *M.C.*	Capt., Buffs	3/9/46	23/5/51
Johnson, E. B. W., *M.C.*	Capt., R. Ir. F.	11/2/49	27/5/51
**Stapleton, R.	Capt. (*temp.*) Mx.	1/8/51	27/5/51
**Jones, J. S.	Capt., R.W.F.	13/1/46	9/6/51
Whitehead, A. F., *M.C.*	Capt., R.S.F.	17/7/46	16/6/51
**Ramsay, J.	Capt., B.W.	20/11/49	16/6/51
**Hill, D.	Capt. (*temp.*) R.A.E.C.	29/5/50	1/11/51
***Lambert, F. R., *M.B.*	Capt., R.A.M.C.	9/7/51	21/11/51
**Palmer, R. E. E.	Capt., Manch.	30/8/51	5/1/52
**Parker, F. J.	Lt., (Qr.-Mr.) R.F.	17/10/45	1/11/50
**Berry, N.	Lt., Queens	24/11/50	25/1/51
**Applegate, G. E.	Lt., Wilts	9/8/47	7/3/51
**Phillips, D. S.	Lt., Camerons	11/1/50	26/3/51
**Brown, R. C. O.	Lt., Devon	1/7/46	30/3/51
**Turner, D. N. S.	Capt. (*temp.*) L. F.	1/7/51	16/5/51
**Rousell, C. G.	Lt. (Qr.-Mr.) Surreys	27/4/51	27/5/51
**Lane, G. B.	Lt., R.F.	28/1/51	13/6/51
**Turner, W. F.	Lt., Mx.	6/7/49	26/10/51
**Hannington, A.	Lt., R.A.M.C.	30/7/51	1/11/51
**Davidson, F. S.	Lt., R.F.	5/10/51	3/12/51

Digitized by Google

Royal West African Frontier Force—The Gold Coast Regiment—*continued*

Name.	Rank and Regiment, &c.	Date.	Date posted to R.W.A.F.F.
***Hooker, P. M. S.	2 Lt., R. Warwick	14/4/41	27/5/51
***Collins, I. M.	2 Lt., Gordons	7/7/51	3/8/51
***Paterson, D. M. I.	2 Lt., Surreys	12/5/51	24/8/51
***Henson, H. F.	2 Lt., R.F.	4/8/51	13/9/51
***Walker, E. C.	2 Lt., R. Sussex	4/8/51	13/9/51
***Weller, J.	2 Lt., R.W.K.	4/8/51	20/9/51
***Heritage, J. L.	2 Lt., R. Hamps.	1/9/51	26/9/51
***Newman, J. P.	2 Lt., R. Sussex	1/9/51	19/10/51
***Bullpitt, J. G.	2 Lt., Surreys	1/9/51	19/10/51
***Doran, J. H.	2 Lt., R. Berks.	3/11/51	10/1/52

THE SIERRA LEONE REGIMENT

Upon a mount a palm tree. In each of the four corners an elephant.

***The Great War*—1 *Battalion*.—" Duala," " Cameroons, 1914—16."**

Allied Unit :—The Gambia Regiment, Royal West African Frontier Force.

Commandant ... Gerrard, Brig. (*temp*. 10/2/49) B. J. D., *D.S.O.*

Name.	Rank and Regiment, &c.	Date.	Date posted to R.W.A.F.F.
Hyde, C. H. R.	Lt.-Col., Manch	10/5/51	9/8/51
**Hards, G. J.	Maj. (*temp*.) Northamptons	8/4/51	16/1/50
Grove, P. N.	Maj., Y. & L.	26/1/52	1/5/50
Almond, W. E., *p.s.c.*	Maj., Manch	1/7/46	12/10/50
Stockwell, R., *p.s.c.*	Maj., Border	31/1/49	26/1/51
Walstell, W. H., *p.s.c.*	Maj., D.L.I.	28/1/50	24/3/51
Rangecroft, G. E. R., *p.s.c.*	Maj., Kings	12/3/47	26/5/51
Springfield, G. T. O., *p.s.c.*, *f.s.*	Maj., Suffolk	27/8/50	22/10/51
**Baston, P. A.	Capt. (*temp*.) Welch	29/1/51	6/11/49
White, R. K.	Capt., R.W.K.	24/10/46	19/12/50
Anderson, J. R., *p.s.c.*	Maj. (*temp*.) R. Sussex	19/7/47	14/8/51
Hanlon, R. N. B.	Lt., R. Sussex	1/11/47	23/5/51
**Ribbins, St. J. K. H.	Lt., R.U.R.	21/11/51	6/8/51
**Warnock, H. J. F.	Lt. (Qr.-Mr.) Cameroons	20/7/51	13/10/51
***Rutherford, G. A.	2 Lt., R. Berks	24/2/51	24/3/51
***Salamon, D.	2 Lt., Gordons	23/6/51	21/7/51
***Burton-Brown, M.	2 Lt., R.F.	9/6/51	23/8/51
***Garratt, J. F.	2 Lt., Loyals	4/8/51	6/9/51

THE GAMBIA REGIMENT

***The Great War*.—" Nyangao " " E. Africa, 1917-18," " Cameroons, 1915-16."**

Allied with The Sierra Leone Regiment, Royal West African Frontier Force.

Name.	Rank and Regiment, &c.	Date.	Date posted to R.W.A.F.F.
Jarrad, J. C. D., *p.s.c.*	Maj. (*temp*.) R.F.	27/8/50	17/3/50
Willdridge, A. L.	Capt., Northamptons	16/4/49	5/10/50
***Bolton, G. M.	2 Lt., R. Warwck	28/4/51	27/7/51
***Melhuish, M. R.	2 Lt., Cheshire	23/6/51	17/9/51

Digitized by Google

THE KING'S AFRICAN RIFLES

Upon a mount a lion sejant.

"Ashanti, 1900," "Somaliland, 1901-1904."

The Great War—22 *Battalions*.—"Kilimanjaro," "Narungombe," "Nyangao," "E. Africa, 1914-18.

Colonel-in-Chief

Colonel Commandant ... Giffard, Gen. *Sir* George J., *G.C.B.*, *D.S.O.*, ret. pay *i.d.c.*, *p.s.c. n.s.* ... 8/6/45

Name.	Rank and Regiment, &c.	Date.	Date posted to K.A.R.
Watson, J. E. D., *D.S.O.*	Lt.-Col. (*temp.*) R. Leicesters	20/9/49	3/4/49
Evans, L. W. B.	Lt.-Col. (*temp.*) S. Lan. R.	23/6/51	5/6/49
Williams, H. P., *O.B.E.*, *p.s.c.*	Lt.-Col., Empl'd List	31/8/50	9/2/50
Townsend, C. M., *p.s.c.*	Lt.-Col., D.L.I.	29/3/50	10/12/50
Collins, R. G. T.	Lt.-Col., Empl'd List	10/8/50	21/12/50
Crewe-Read, J. O., *p.s.c.*	Lt.-Col., Empl'd List	25/1/51	7/1/51
Orr, J. R. H., *p.s.c.*	Lt.-Col., R.W.F.	17/7/51	7/10/51
Rawlins, J. W., *p.s.c.*	Lt.-Col., Northamptons	23/5/51	2/11/51
Blackie, R. D., *D.S.O.*, *p.s.c.* [*l*]	Lt. Col. (*local*) Foresters	12/7/49	10/12/51
Macduff-Duncan, C. R., *M.C.*	Maj. (*temp.*) R.S.	16/2/49	25/5/48
Lynch-Staunton, A. C.	Maj. (*temp.*) Queen's	1/11/51	8/12/48
Evill, A. R.	Maj. (*war subs.*) S.W.B.	23/6/46	19/12/48
Smale, J. N.	Maj., L.F.	27/8/49	23/1/49
Bell, R. W. G.	Maj., R. Leicesters	1/7/46	1/2/49
Moss, R. E.	Maj., R.W.K.	1/7/46	25/5/49
Wallis, C. E. St. J.	Maj., Manch.	27/1/51	5/6/49
Carter, K. P. M., *M.C.*, *p.s.c.*	Maj., L.F.	31/8/46	5/6/49
Grigg, C. M., *M.C.*	Maj., Seaforth	3/1/51	28/6/49
Swannell, D. W. A.	Maj., D.L.I.	27/1/51	14/10/49
**Pedrick, H. W., *M.B.E.*	Maj. (*temp.*) R. Lincolns	11/5/51	17/10/49
Powell, J. A. H., *M.C.*	Maj., K.R.R.C.	1/7/46	18/11/49
Coles, G. H. H.	Maj. (*temp.*) E. Yorks	10/12/49	10/12/49
Hely-Hutchinson, M.	Maj., R. Norfolk	27/8/49	11/1/50
Boughton, D. J.	Maj., Som. L.I.	1/2/49	12/1/50
Meares, G. C., *M.B.E.* (s.c.)	Maj., Essex	28/1/52	26/1/50
Davis, C. R.	Maj., Glosters	23/12/47	11/2/50
**Underwood, W.	Maj. (*temp.*) R.S.F.	15/9/51	15/2/50
Roose, P. FitzR., *p.s.c.*	Maj., Woro. R.	28/1/50	20/3/50
Weber, J. H. E.	Maj., Kings	25/8/51	1/4/50
Bartlett, J. C., *p.s.c.*	Maj., Glosters	27/8/47	21/5/50
Savary, W. J. T.	Maj., R. Berks	31/8/46	26/5/50
Dixon, W. G. M.	Maj., Foresters	17/11/48	28/5/50
Collard, E. F. B. G.	Maj., L.F.	1/7/46	30/5/50
Plumptre, P. B., *M.B.E.*	Maj., Buffs.	25/3/50	20/8/50
Elverson, C. R. C.	Maj. (*temp.*) Queen's	17/8/51	20/8/50
Mott, A. R. C.	Maj., Queens	1/7/46	25/8/50
Thomas, A. A. P. C., *T.D.*	Maj., Dorset	2/1/48	13/9/50
Spanton, E. J. C., *M.B.E.*, *p.s.c.*	Maj., Manch.	30/8/48	15/12/50
Richards, B. T.	Maj., King's	29/1/51	11/2/51
Robertson, J. A.	Maj., Camerons	9/8/51	12/2/51
Gunning, J. T. H.	Maj., Manch.	1/2/47	21/6/51
Stopford, T. W.	Maj., Devon	11/7/46	11/7/51
Whitehead, E. F.	Maj., Surreys	1/7/46	23/7/51
Sinclair-Scott, R.	Maj., H.L.I.	30/8/48	22/9/51
Clemas, H. N.	Maj., D.C.L.I.	11/11/50	22/9/51
Spencer, G. N. B., *p.s.c.*	Maj., Devon	1/7/46	22/9/51
Jessop, I. G., *M.C.*	Capt., R. Leicesters	1/7/46	22/9/51
**Withey, G.	Maj. (*temp.*) Essex	25/9/51	22/9/51
Kendall-Sadler, E. C. K., *T.D.*	Maj., Mx.	5/5/43	1/10/51
White, J. F., *M.C.*, *p.s.c.*	Maj., R. Warwick	27/8/49	27/10/51
de Las Casas, E. J. E.	Maj., R.B.	31/8/46	29/10/51
Hingston, F. B.	Maj., Devon	1/7/46	3/11/51
Patch, R. B., *M.C.*, *p.s.c.*	Maj., Border	31/8/46	3/11/51
Cooper, R. N.	Maj., R. Norfolk	1/7/46	3/12/51
Field, L., *M.C.*, *p.s.c.*	Maj., Suffolk	1/7/46	10/12/51
Rawkins, H. F.	Maj., Bedfs. Herts.	28/1/49	21/12/51

Digitized by Google

Name.	Rank and Regiment, &c.	Date.	Date posted to K.A.R.
**Tryon, T. A. S.	Capt., W. Yorks.	30/12/45	18/12/46
**Broomfield, C. F.	Capt. (*temp.*) R. Hamps.	1/12/46	17/1/48
Turnbull, A. W. J., *M.C.*	Capt., R. Norfolk	8/12/49	18/6/48
**Cook, E. S.	Capt., (Qr.-Mr.) R.W.K.	26/7/49	15/7/48
**Hodgson, J.	Capt., Green Howards	20/5/51	20/7/48
**Stockwell, R. Z.	Capt., Surreys	3/10/48	1/8/48
Dixon, J. A.	Capt., S. Lan. R.	12/2/48	19/12/48
Butchart, G. C.	Capt. (Qr.-Mr.) B.W.	18/12/48	12/4/49
**Mathie, W. R. McL.	Capt., H.L.I.	29/4/49	14/4/49
**Steadman, J.	Capt., R.S.F.	10/4/45	26/4/49
Poulsom, N. W.	Capt. (*temp.*) E. Yorks	4/2/51	11/8/49
**Hill, J. J.	Capt., Green Howards	17/11/51	11/8/49
**Maloney, T.	Capt. (Qr.-Mr.) R.S.	20/1/46	6/11/49
**Elliott, A. C. E.	Capt., A. & S.H.	16/1/46	12/11/49
**Sturley, L. A.	Capt., K.S.L.I.	2/8/49	12/11/49
Clarke, H. W.	Capt., R.W.K.	1/7/46	12/11/49
**Kemp, W. W.	Capt., R. Sussex	31/8/49	12/11/49
Graham-Munro, R. S.	Capt. (*temp.*) R.S.	1/7/51	12/11/49
**Perritt, W.	Capt. (*temp.*) R. Lincolns	16/12/49	10/12/49
Tucker, K. O.	Capt. R. Sussex	5/10/46	11/2/50
**Antoine, P. J. [L]	Capt., Devon	20/1/51	20/2/50
**Li Ting Ying, F. R.	Capt. (*temp.*) Gen. List Inf.	29/4/49	20/2/50
**Moon, R. W. S.	Capt., K.R.R.C.	18/1/50	9/5/50
Mackie-Campbell, P. L.	Capt. (*temp.*) R.B.	22/5/48	13/6/50
Dobson, R. L. A.	Capt., K.D.G.	16/11/47	26/6/50
**Burt, F. S.	Capt., Dorset	17/9/51	26/6/50
**Scanlon, E. H.	Capt. (Qr.-Mr.) R. Leicesters	20/8/47	24/8/50
**Furniss, A. R.	Capt., Foresters	12/11/47	26/8/50
Morton, M. E. W.	Capt., Mx.	29/6/50	27/8/50
Gay, A. W.	Capt., Buffs	1/7/46	14/9/50
**Lyons, A. J.	Capt., R. Sussex	3/11/45	15/9/50
Jeffreys, F. S.	Capt., Welch	1/5/47	3/12/50
White, F. E.	Capt., N. Staffs	14/8/46	2/1/51
***Brown, H., *M.B.*	Capt., R.A.M.C.	20/8/51	17/1/51
**Wilde, T. C.	Capt., E. Yorks	11/8/51	24/1/51
Hardick, A. W.	Capt., Glosters	1/7/46	12/2/51
Smith, R. P.	Capt. (*temp.*) Welch.	1/7/51	4/3/51
**Tempest, C. H.	Capt., D.W.R.	17/2/50	10/4/51
Baldock, C.	Capt., S. Staffords	9/3/48	2/5/51
**Clarke, W. T. G.	Capt. (Qr.-Mr.) Northamptons	24/3/47	2/5/51
***Noble, H. M. S., *M.B.*	Capt., R.A.M.C.	13/11/51	11/5/51
Gray, J. G. G., *M.C.*	Capt., D.L.I.	1/7/46	27/6/51
***Neill, J. H.	Capt., R.A.M.C. (S.R.)	5/3/51	2/7/51
Forrest, P. B., *M.C.*	Capt., Suffolk	1/7/46	12/7/51
Howard, M. J.	Capt., Oxf. Bucks	21/11/46	23/7/51
**Bunch, J. A.	Capt. (Qr.-Mr.) R. Warwick	20/3/46	23/7/51
Burini, E. B.	Capt., D.L.I.	19/12/50	23/7/51
**Wills, W. E.	Capt., Devons	16/2/52	23/7/51
Balleine, G. S. Le C.	Capt., R. Hamps.	24/7/47	3/8/51
***Lewis, E. W., *M.B.*	Capt., R.A.M.C.	20/8/51	3/8/51
Noble, R. J.	Capt., H.L.I.	18/4/47	25/8/51
**Philbedge, V. J.	Capt., Bedfs. Herts.	21/10/51	22/9/51
Welman, G. D.	Capt., H.L.I.	11/7/48	22/9/51
***Graham, J. A. G., *M.B.*	Capt., R.A.M.C.	22/10/51	24/9/51
**Farrup, V. T.	Capt., Queens	20/7/48	13/10/51
Watts, M. C.	Capt., Som. L.I.	25/11/46	3/11/51
**Russell, H. C., *M.C.*, *D.C.M.*	Capt., R.W.K.	24/5/45	3/11/51
Herkes, J. C.	Capt. (*temp.*) W. Yorks	30/4/51	3/11/51
Hayes, W. N., *M.C.*	Capt., Dorset	1/7/46	3/11/51
Townley, B. V.	Capt., R. Warwick	31/3/49	3/11/51
Harbage, M. J., *M.C.*	Maj. (*temp.*) R. Warwick	3/11/49	3/11/51
Ford, D., *M.C.*	Capt., King's Own	1/7/46	4/12/51
**Coombs, S.	Capt., Dorset	12/6/49	15/12/51
Gibb, J. A.	Maj. (*temp.*) A. & S.H.	21/9/49	21/12/51

Digitized by Google

Special Lists—*continued*

The Kings' African Rifles—*continued*

Name.	Rank and Regiment, &c.	Date.	Date posted to K.A.R.
**Baillie, W.	Lt., R. Warwick	18/1/51	30/8/49
**Shaw, B.	Lt., Y. & L.	17/4/50	26/1/50
**Cobbing, R. A. A.	Lt., Surreys	9/1/51	26/5/50
**Goodman, G. A.	Lt., S. Staffords	2/1/52	2/6/50
Beggs, M. B. D.	Capt. (*temp.*) R.Ir.F.	29/6/50	16/6/50
***Bowie, N. J. B., *M.B.*	Lt., R.A.M.C.	20/8/50	19/12/50
Rowlatt, H. S.	Lt., R.A.S.C.	21/10/50	21/12/50
Harding, P. St. V.	Capt. (*temp.*) D.C.L.I.	20/8/49	7/7/51
Jennings, H. J.	Lt. (Qr.-Mr.) Mx.	6/9/51	22/9/51
**McLay, T. D.	Lt. (Qr.-Mr.) Seaforth	17/9/51	13/10/51
Jackson, R. L.	Lt., Essex	14/7/51	13/10/51
Holle, K. J. T.	Lt., Essex	22/12/50	13/10/51
Mather, J. R. S.	Lt., Som. L.I.	21/10/50	13/10/51
Bisgood, D. N.	Lt., R.F.	14/7/51	13/10/51
Curtis, R. R.	Lt., S.W.B.	22/11/47	14/10/51
Morgan, P. F.	Lt., Mx.	5/8/50	3/11/51
***Cremer, R. J., *M.B.*	Lt., R.A.M.C.	30/7/51	5/12/51
**Wells, W. J.	Lt., R. Hamps.	15/7/50	21/12/51
***Russell, R. A.	2 Lt., Queens	16/9/50	18/11/50
***Hatt, P. R.	2 Lt., R.W.K.	30/9/50	23/12/50
***Baker, E. A. M.	2 Lt., Mx.	7/10/50	23/12/50
***Hollands, W. G.	2 Lt., Surreys	21/10/50	31/12/50
***Hone, B. N.	2 Lt., K.S.L.I.	21/10/50	13/2/51
***Parsons, P. M.	2 Lt., R.F.	30/9/50	13/2/51
***Paterson, D. C.	2 Lt., K.O.S.B.	20/1/51	28/3/51
***Robinson, D. A.	2 Lt., Queens	10/3/51	9/5/51
***Barnes, R. A. H.	2 Lt., R.F.	26/5/51	26/6/51
***Chester, M. W.	2 Lt., R.F.	26/5/51	26/6/51
***Taylorson, D. R.	2 Lt., R. Sussex	12/5/51	26/6/51
***Edwardes, J. M. C.	2 Lt., R. Berks	26/5/51	26/6/51
***Murray, C. K.	2 Lt., Seaforth	26/5/51	26/6/51
***Seager, G. W. M.	2 Lt., Loyals	26/5/51	26/6/51
***Cottrell, R. N. B.	2 Lt., D.W.R.	26/5/51	27/6/51
***Deas, A. O.	2 Lt., K.R.R.C.	26/5/51	27/6/51
***Bowen, B. M.	2 Lt., Buffs	9/6/51	27/6/51
***Ironside, J. E.	2 Lt., S. Lan. R.	26/5/51	27/6/51
***Howison, A. G.	2 Lt., B.W.	26/5/51	27/6/51
***Scrope, J. F.	2 Lt., Green Howards	26/5/51	27/6/51
***Neville, R. H. C.	2 Lt., R.B.	26/5/51	27/6/51
***Hurry, S. W.	2 Lt., Buffs	12/5/51	27/6/51
***Frost, B. A. R.	2 Lt., A. & S.H.	26/5/51	27/6/51
***Shorter, A. E. M.	2 Lt., R. Sussex	26/5/51	27/6/51
***McKie, W. E.	2 Lt., Dorset	9/6/51	7/7/51
***Johnson, I. D.	2 Lt., R. Hamps.	9/6/51	7/7/51
***Bentley, F. W. P.	2 Lt., K.O.Y.L.I.	23/6/51	22/9/51
***Thomas, M. St. C.	2 Lt., Oxf. Bucks.	23/6/51	22/9/51
***Madden, D. G.	2 Lt., Oxf. Bucks.	23/6/51	13/10/51
***West, M. F. T.	2 Lt., Surreys	23/6/51	13/10/51
***Wilson, A. W. D.	2 Lt., Buffs.	21/7/51	27/10/51
***Lankester, J. R.	2 Lt., Surreys	21/7/51	3/11/51
***Swann, R. C.	2 Lt., R.F.	18/8/51	3/11/51
***Edwards, C. G.	2 Lt., R. Sussex	18/8/51	6/11/51
***Kemp, P. B.	2 Lt., R. Sussex	3/11/51	2/12/51
***Clements, J. E.	2 Lt., Devons	3/11/51	23/12/51
***Thomson, C. F.	2 Lt., H.L.I.	22/9/51	25/12/51
***Mitford, C. N. B.	2 Lt., B.W.	24/11/51	30/12/51

Digitized by Google

SOMALILAND SCOUTS

The letter "S" surmounted by a small crown, superimposed on crossed spears.

Colonel Commandant ... Chater, Maj.-Gen. A. R., *C.B.*, *D.S.O.*, *O.B.E.*, ret. pay, *n.s.* (*late R. Mar.*) (*Gentleman-at-Arms*) 8/10/48

THE NORTHERN RHODESIA REGIMENT

Upon a mount a golden crested crane. "Diversi genere fide pores."

The Great War—2 *Battalions* (*The Northern Rhodesia Police*)—"E. Africa, 1914–18," "S.W. Africa, 1914.

Colonel-in-Chief ...

Colonel Commandant ... Giffard, Gen. *Sir* George J., *G.C.B.*, *D.S.O.*, ret. pay, *i.d.c.*, *p.s.c.*, *n.s.* ... 8/6/45

Name.	Rank and Regiment, &c.	Date.	Date posted to N.R.R.
Glass, H. P. L., *M.C.*	Lt.-Col. (*temp.*) Foresters	2/6/47	10/11/50
Matthews, E. W.	Maj., King's Own	1/7/46	18/1/48
McDowall, I. D.	Maj., Essex	1/7/46	15/4/48
Cameron, H. P. L., *p.s.c.*	Maj., R.S.F.	28/1/51	21/11/49
Johnson, E. F., *M.B.E.*, *M.C.*	Maj. S. Lan. R.	21/5/48	29/5/50
Curtis, L.	Maj., Bedfs. Herts.	27/7/49	16/8/50
**Sculthorpe, A. E.	Maj. (Qr.-Mr.) R. Hamps.	13/5/50	20/8/50
Creswell, R. S., *O.B.E.*, *p.s.c.*	Maj., S.W.B.	30/8/45	4/11/50
Fawssett, A. A. S.	Capt., Bedfs. Herts.	1/7/46	26/5/50
Didham, R. J.	Capt., Foresters	1/7/46	30/12/50
Richardson, J. C.	Capt., Bedfs. Herts.	1/7/46	19/1/51
**Butcher, A. W.	Capt., R. Sussex	5/12/48	19/1/51
**Leeson, F. L.	Capt. (*temp.*) R.F.	22/7/51	28/3/51
Lockhart, N. N. C.	Capt. (*temp.*) Seaforth	17/1/51	1/11/51
Camac, J. C., *M.B.*	Lt., R.A.M.C.	30/7/51	8/12/51

THE ROYAL RHODESIA REGIMENT

A Maltese Cross ensigned with the Imperial Crown; in each of the four angles a lion passant guardant. In centre of cross, a lion passant guardant, holding in the dexter paw an elephant tusk.

Digitized by Google

THE MALAY REGIMENT

(*Administered by the Colonial Office.*)

Name.	Rank and Regiment, &c.	Date.	Date Posted to Malay Regt.
Andre, J. R. G., *C.B.E.*, *D.S.O.*	Brig. (*temp.*)	26/7/48	24/1/47
Shean, D. M., *p.s.c.*	Col. (*temp.*) E. Yorks	14/2/51	11/3/50
Morris, D. E. D.	Lt.-Col. (*temp.* 23/7/51) R. Berks. ...	1/7/46	3/4/47
Walton, W. O.	Lt.-Col. (*temp.*) Green Howards ...	17/11/47	16/11/48
Rose, C. N. B.	Lt.-Col., Empl'd List	20/8/50	8/5/49
Hewetson, G., *D.S.O.*, *O.B.E.*, *p.s.c.*	Lt.-Col (*temp.*) Border	13/2/51	3/2/50
Griffith, S.	Lt.-Col., Welch	13/12/47	12/2/50
Suther, C. A. I., *O.B.E.*, *p.s.c.*	Lt.-Col., Cheshire	7/11/49	24/8/50
Whiting, F. B.	Lt.-Col. (*temp.*) Mx.	15/10/51	30/9/51
**Staniforth, N., *M.B.E.* [L]	Maj. (*temp.*) King's	1/11/47	27/8/46
**Macdonald, J. D. R., *T.D.*	Maj. (*temp.*) Cameronians	12/1/50	27/2/47
Rogers, P.	Maj., Loyals	29/1/51	2/2/48
**Valentine, L. T., *M.C.*	Maj. (*temp.*) Devon	24/6/44	10/7/48
Perez, J. L. L.	Maj., Manch.	27/11/49	17/8/48
Burnett, D., *M.B.E.*	Maj., S. Lan. R.	18/2/48	11/10/48
Garnett, J., *M.C.*	Maj., R. Tks.	8/12/49	16/12/48
**Collins, G. T. W.	Maj. (*temp.*) R. Warwick	9/10/45	22/12/48
**Salter, E. M., *M.C.*	Maj. (*temp.*) R.U.R.	14/8/51	24/12/48
**Winterton, A. L.	Maj. (*temp.*) R.A.O.C.	13/5/46	11/2/49
Hogge, A. H. T., *p.s.c.* [*l*]	Maj., R. Hamps.	1/7/46	5/5/49
Hard, L. F., *M.C.*, *p.s.c*	Maj., Welch	28/1/52	5/5/49
McMillen, T. D. B., *M.C.*	Maj., Bedfs. Herts.	26/1/52	5/5/49
Wady, W. S.	Maj. (*temp.*) S. Lan. R.	4/6/51	5/5/49
Clark, J.	Maj. (*temp.*) Cameronians	1/8/51	5/5/49
St. Aubyn, J. R. A. G.	Maj. (*temp.*) Surreys	1/10/51	5/5/49
**Merlin-Davies, C.	Maj. (*temp.*) Cheshire	20/7/51	5/5/49
Fisher, M. E., *M.C.*	Maj., R. Warwick	5/6/48	18/5/49
Brown, R. W., *D.S.O.*, *M.B.E.*	Maj. (*temp.*) H.L.I.	20/9/49	24/5/49
Trevor-Roper, R. ff.	Maj., L.F.	29/8/51	24/5/49
Robinson, W. A., *p.s.c.*	Maj., King's Own	27/1/51	13/7/49
**Vickers, J. B.	Maj. (*temp.*) R.E.M.E.	3/2/51	26/9/49
Twinn, A. E.	Maj. (*temp.*) R.A.E.C.	15/1/50	15/1/50
**Burnett, J. S. F. A. F., *D.S.O.*, *M.C.* ...	Maj., A. & S.H.	29/6/46	3/2/50
**May, W. R.	Maj (*temp.*) R.A.	24/6/50	8/2/50
Harclerode, H. L.	Maj. (*temp.*) Worc. R.	15/5/51	24/3/50
**Brown, S.	Maj. (*temp.*) R.N.F.	8/9/50	24/3/50
Woodward, R. H. S.	Maj., Glosters...	18/3/47	9/4/50
Bown, J. H. E.	Maj., Glosters...	1/6/50	9/4/50
Cook, A., *M.C.*	Maj., R.S.F.	10/6/50	19/5/50
Teale, J. B. C.	Maj. (*temp.*) Manch.	29/8/51	19/5/50
Burns, B. S., *M.C.*	Maj. (*temp.*) Queens	1/11/51	6/7/50
Nott, M. H.	Maj. (*temp.*) Northamptons	9/9/51	5/8/50
Massy, A. J. P.	Maj., W. Yorks	27/8/49	5/8/50
Burnett, R. A.	Maj., Y. & L.	26/1/52	5/8/50
Russell, D. A., *M.C.* [*l*]	Maj. (*temp.*) N. Staffs.	3/7/51	5/8/50
Pawlett, J. R.	Maj. (*temp.*) R. Lincolns	1/3/51	17/11/50
Lockyer, E. A. W., *M.B.E.*	Maj., Queen's	26/8/40	17/12/50
Mackay, J. D.	Maj., R.A.	1/7/46	3/4/51
Capel, E. L. T., *p.s.c.*	Maj. (*temp.*) Glosters	7/3/50	4/4/51
Corry, N. B. F.	Maj., R. Lincolns	30/1/49	6/5/51
**Chapman, R. A. H.	Maj., R. Sigs.	30/9/44	27/6/51
Wilson, J. W., *p.s.c.*	Maj. (*temp.*) Green Howards ...	3/2/44	24/7/51
McArthur, M. V., *p.s.c.*	Maj., Bedfs. Herts.	1/6/48	5/8/51
Roche, R. C. R., *M.C.*, *p.s.c.*	Maj. (*temp.*) Northamptons ...	22/11/50	15/8/51
King-Farlow, P. A. V., *T.D.*	Maj., Manch.	13/11/49	22/9/51

Digitized by Google

Special Lists—*continued.*

The Malay Regiment—*continued*

(*Administered by the Colonial Office.*)

Name.	Rank and Regiment, &c.	Date.	Date Posted to Malay Regt.
**Duncan, G.	Capt., Gordons	25/1/51	18/3/48
**Gill, C., *M.B.E.*	Capt. (Qr.-Mr.) Green Howards	10/10/51	11/11/48
**Hughes-Parry, T. G.	Capt., R.E.	1/11/47	13/12/48
James, R.	Capt., R. Innisks.	22/11/46	24/12/48
Lilleyman, D.	Capt., R.U.R.	23/1/47	24/12/48
Webber, R. H.	Capt., A. & S.H.	11/6/47	24/12/48
Murray, D. J. S.	Capt., Camerons	14/9/48	24/12/48
**Whipps, R. C.	Capt. (*temp.*) R.A.C.	1/11/51	24/12/48
**Allwright, I. D. B.	Capt., R.S.	3/10/48	9/1/49
**Sleight, B. D.	Capt. (Qr.-Mr.) Green Howards	16/2/47	24/2/49
**Dudgeon, J.	Capt., D.C.L.I.	6/2/50	5/5/49
Edington, J. A.	Capt., R. Berks	29/4/50	5/5/49
**McPhail, J.	Capt., Int. Corps.	18/7/51	4/8/49
Irwin, S. P.	Capt., R. Sigs.	4/6/50	24/8/49
**Carruthers, H.	Capt. (*temp.*) B.W.	1/4/51	16/9/49
**Bulling, L. D.	Capt. (*temp.*) R.F.	29/8/51	18/10/49
**Carter, D. M.	Capt., S. Lan. R.	20/1/46	18/10/49
**Minogue, J. A.	Capt., R.U.R.	2/5/50	23/10/49
**McCafferty, H. R.	Capt., R. Innisks.	3/9/50	14/11/49
Lawless, G. J. B.	Capt., Essex	1/7/46	13/1/50
**James, E. W.	Capt., R.A.S.C.	10/4/49	18/1/50
Barrett, C. M.	Capt. (*temp.*) R.N.F.	1/3/51	3/2/50
**Bennett, M. P.	Capt. (*temp.*) Devon	9/9/51	19/2/50
**Gearns, D.	Capt., R.A.S.C.	7/5/48	1/3/50
**Riley, C. G. G., *D.C.M.*	Capt., Glosters	21/5/50	9/4/50
**Styles, T. H.	Capt. (*temp.*) R. Norfolk	11/11/51	9/4/50
**Trueman, W. W.	Capt. (*temp.*) D.L.I.	1/10/51	19/5/50
Ward, P. T.	Capt., R.N.F.	26/2/52	17/6/50
Mason, E. S. L.	Capt., D.C.L.	1/7/46	17/6/50
**Sexton, M.	Capt., S. Lan. R.	1/5/45	17/6/50
**Crossley, J.	Capt., R.S.F.	21/4/51	19/6/50
**Watson, G. L. W.	Capt. (*temp.*) R.E.M.E.	20/7/51	19/6/50
Swann, M. E.	Capt., D.L.I.	6/9/51	6/7/50
Bruce, G. D., *T.D.*	Capt., R.S.	1/7/46	6/7/50
**Chown, C. S. W.	Capt., S. Lan. R.	1/11/47	6/7/50
**Haynes, E. H.	Capt., Queen's	3/6/51	6/7/50
Neish, J.	Capt., Gordons	1/7/50	6/7/50
Roupell, P. G. F. M.	Capt. (*temp.*) Surreys	1/4/51	6/7/50
Hamilton, B. M.	Capt. (*temp.*) B.W.	1/11/51	13/7/50
**Charlesworth, A. C. R.	Capt., L.F.	5/12/51	31/8/50
Webber, B.	Capt., Devon	4/12/47	19/10/50
***Keen, G.	Capt., R.A.M.C.	30/5/51	16/11/50
**Neve, J. R.	Capt. (Qr.-Mr.) R.S.F.	4/10/50	28/11/50
**Butler, F. A. C., *M.B.E.*	Capt., R.A.O.C.	20/11/50	28/11/50
**Prosser, G.	Capt. (*temp.*) R.A.O.C.	27/7/46	17/12/50
**Gowing-Scopes, R.	Maj. (*temp.*) R.A.O.C.	1/4/49	2/2/51
**Chubb, W. H., *M.B.E.*	Capt. (E.M.A.E.) R.E.M.E.	28/4/46	2/2/51
Hocquard, P. H., *M.C.*	Capt., S.W.B.	1/7/46	21/2/51
Bradshaw, T.	Capt. (Qr.-Mr.) Border	16/6/47	8/3/51
**Bilson, C.	Capt., Kings	1/3/50	3/4/51
**Hubbard, B. M. P.	Capt. (*temp.*) R.A.O C.	29/9/49	3/4/51
**Barclay, W. J. J., *M.M.*	Capt. (*temp.*) S. Staffords	24/10/51	4/4/51
***Evans, J. H., *M.B.*	Capt., R.A.M.C.	16/4/51	25/4/51
**Boutflour, J. G. D.	Capt., R.W.F.	1/11/47	6/5/51
**Morley, A. H.	Capt., Oxf. Bucks	1/11/49	29/5/51
**McClumpha, W. J.	Capt., R.A.S.C.	24/2/51	30/5/51
**Mackenzie, A. J.	Capt., E. Lan. R.	1/11/47	7/7/51

Digitized by Google

Special Lists—*continued*

The Malay Regiment—*continued*

(*Administered by the Colonial Office.*)

Name.	Rank and Regiment, &c.	Date.	Date Posted to Malay Regt.
[illegible]art, B. N.	Lt., Queen's	14/1/47	4/9/49
[illegible]avis, B. A.	Lt., R.W.K.	1/1/46	16/9/49
Fisher, E. A.	Lt., Worc. R.	30/5/47	13/1/50
Carter, T. M.	Lt., R. Sussex	12/11/45	22/2/50
[illegible]y, R. B.	Lt., N. Staffs	1/11/47	21/3/50
[illegible], C. C. R.	Lt., King's	5/1/47	12/4/50
[illegible], J. C.	Lt., Surreys	27/5/50	17/6/50
[illegible]aw, R.	Lt., S. Lan. R.	20/7/46	17/6/50
[illegible]Kinnon, C.	Lt., Devon	10/8/46	17/6/50
Rowland-James, G. C.	Lt., Welch	24/12/50	18/6/50
Aspden, J.	Lt., Loyals	21/9/46	6/7/50
[illegible]rgan, G. C. P.	Lt., Essex	15/3/48	6/7/50
Truslar, M. G.	Lt., R.F.	1/3/47	6/7/50
[illegible], J. M.	Lt., King's Own	1/11/47	13/7/50
[illegible], D.	Lt., Welch R.	1/7/49	2/2/51
[illegible]amson, L. E. B.	Lt., Mx.	24/6/44	21/2/51
Corner, B. S.	Lt., R. Norfolk	19/7/45	11/3/51
Gray, J. W.	Lt., R. Leicesters	5/11/47	11/3/51
Gray, F. R., *M.B.*	Lt., R.A.M.C.	22/10/50	29/3/51
Bowers, C. R.	Lt., R. Warwick	6/7/45	4/4/51
Hardie, J. L., *M.B.*	Lt., R.A.M.C.	22/10/50	8/5/51
Comley, B. E. M.	Lt., Surreys	6/1/47	29/5/51
Mace, A. S.	Lt., R. Sussex	9/8/47	29/5/51
Morton, J.	Lt., D.L.I.	14/1/50	29/5/51
Carroll, D. G.	Lt., Surreys	4/3/48	1/6/51
Davies, P. J.	Lt., Oxf. Bucks	15/11/49	28/6/51
Thomson, D.	Lt., Manch.	4/6/48	7/7/51
Whitworth, B. K.	Lt., L.F.	5/10/49	22/9/51

Digitized by Google

OFFICERS HOLDING MILITARY AND OTHER APPOINTMENTS NOT REMUNERATED OUT OF ARMY FUNDS

(I) ABROAD **(II) HOME**

Officers may be permitted at the discretion of the Army Council to accept appointments not remunerated out of army funds. They shall be appointments which the Army Council may decide can reasonably be regarded as a part of an Army Officer's career, and to which he can bring his military knowledge, and from which he acquires additional experience, and which have been officially offered to the holder as part of his army service.

(See *Article* 75, *Royal Warrant*, 1950.)

(I) ABROAD

Appointment.		Name, &c.	Date of Appointment.
Barbados ...	Local Forces	Skewes-Cox, Capt. M. L. D., E. Lan. R. ...	2/5/49
Eritrea ...	Police Field Force ...	**Head, Capt. V. G., R. Ir. F.	11/6/51
Hong-Kong ...	Royal Defence Force	Vaughan, Lt.-Col. (*temp*) C.P., *D.S.O.*, Worc. R., *p.s.c.*	31/8/51
	Hong-Kong Regiment	Baily, Maj. V. S., Som. L.I., *p.s.c.* ...	—/9/51
Iraq	Professor of Medicine, Baghdad	Hargreaves, Lt.-Col. W. H., *O.B.E.*, *F.R.C.P.*, R.A.M.C.	27/9/51
	Instructors, Staff College	Whitehead, Maj. K. J., *M.C.*, Som. L.I., *p.s.c.*	7/6/50
	Ministry of Defence ...	Tapson, Lt.-Col. (*local*) 27/2/51) P. E., R. Tks., *p.s.c.*	27/2/51
		**Swinson, Maj. (*temp.* 11/5/50) W. E., R.E.M.E.	11/5/50
Kenya ...	Kenya/Ethiopia Boundary Commission	Hadow, Maj. E. A., *M.A.*, v., R.E. ...	1/9/50
Gambia Regiment—For list of officers *see* column 2709.			
Gold Coast Regiment—For list of officers *see* column 2707.			
King's African Rifles—For list of officers *see* column 2711.			
Malay Regiment—For list of officers *see* column 2717.			
Nigeria Regiment—For list of officers *see* column 2703.			
Northern Rhodesia Regiment—For list of officers *see* column 2715.			
Sierra Leone Regiment—For list of Officers *see* column 2709.			
Sudan Defence Force	Commandant	Scoones, Maj.-Gen. R. L., *C.B.*, *D.S.O.*, *O.B.E.*, *p.s.c.*	9/5/50
For list of officers *see* column 2700.			

(II) HOME

Ministry of Supply—Empld under— For list of officers *see* column 2851.

Digitized by Google

ESTABLISHMENTS

I.—Educational and Training | II.—Miscellaneous | III.—Ministry of Supply | IV.—Overseas Dominions

I.—EDUCATIONAL AND TRAINING

IMPERIAL DEFENCE COLLEGE

(Seaford House, Belgrave Square, S.W.1)

(*Tel. No. : Sloane* 0055)

Commandant	Simpson, Gen. *Sir* Frank E. W., *K.C.B.*, *K.B.E.*, *D.S.O.*, *B.A.*, Col. Comdt. R.P.C., *p.s.c.*, *A.D.C.*	1/1/52
Chief Naval Instructor	Hutton, Rear-Admiral R. M. J., *C.B.E.*, *D.S.O.*, R.N., *i.d.c.*	4/1/50
Asst. Naval Instructor	Suther, Commander C. C., R.N.	15/12/50
Chief Army Instructor	Hull, Maj.-Gen. R. A., *C.B.*, *D.S.O.*, Col. 17/21 L., *p.s.c.* ...	1/1/51
Asst. Army Instructor	Atkinson, Maj. J. G., *O.B.E.*, Buffs, *p.s.c.*, *i.d.c.*	28/7/50
Chief R.A.F. Instructor	Pelly, Air Vice-Marshal C.B.R., *C.B.*, *C.B.E.*, *M.C.*, R.A.F., *p.s.a.*	8/1/52
Asst. R.A.F. Instructor	Spotswood, Wing Comdr. D. F., *C.B.E.*, *D.S.O.* *D.S.C.*, R.A.F., *p.s.a.*	9/1/50
Civilian Instructor	Dean, Patrick H., *Esq.*, *C.M.G.*	8/1/52
Assistant Civilian Instructor	Hunt, J. J. B., *Esq.*	17/9/51
Secretary	Casement, Commander J. J., *D.S.C.*, R.N.	12/9/49

JOINT SERVICES STAFF COLLEGE

(Latimer, Chesham, Bucks.)

(*Tel. No. : Amersham* 1821)

Commandant	Darvall, Air Vice-Marshal L., *C.B.*, *M.C.*, *p.s.c.*	26/10/51
Secretary to Commandant	Tuckey, Maj. P. E. C., ret. pay	1/5/47
Senior Directing Staff Officers :—		
Royal Navy	Collett, Capt. G. K., *D.S.O.* R.N., j.s.s.c.	29/5/50
Army	Block, Col. (*temp.* 22/12/50) A. J. C., *D.S.O.*, *O.B.E.*, R.A., j.s.s.c., *p.s.c.*	22/12/50
Royal Air Force	Evans, Group Capt, D. R., *C.B.E.*, *D.F.C.*, R.A.F., j.s.s.c., *p.s.a.*	14/6/50
Directing Staff :—		
Royal Navy	Graham, Commander P. W. W., *D.S.C.*, R.N., j.s.s.c. ...	11/1/50
	Everett, Commander R. N., *O.B.E.*, R.N., j.s.s.c.	10/7/50
	Heber-Percy, Commander D. J. A., *D.S.C.*, R.N., j.s.s.c. ...	24/7/50
	Gray, Lt.-Col. T. M., *D.S.O.*, *M.C.*, R. Mar., j.s.s.c.	11/2/51
Army	Williams, Bt. Lt.-Col. E. A. W., *O.B.E.*, *M.C.*, K.R.R.C., j.s.s.c., *p.s.c.* [L]...	12/12/49
	Thompson, Lt.-Col. (*temp.* 1/7/45) W. F. K., *M.B.E.*, R.A., *f.s.*, j.s.s.c. (j.s.c.) *p.s.c.*	26/6/50
	Turpin, Lt.-Col. P. G., *O.B.E.*, R.A.S.C., j.s.s.c., *p.s.c.* ...	15/1/51
	Tweedie, Lt.-Col. (*temp.* 28/8/45) P. C. C., *O.B.E.*, Camerons, j.s.s.c., *p.s.c.* [L]	11/2/51
Royal Air Force	Rosier, Wing Commander F. E., *D.S.O.*, *O.B.E.*, R.A.F., j.s.s.c., *p.s.a.*	26/6/50
	Verity, Wing Commander H. B., *D.S.O.*, *D.F.C.*, R.A.F., j.s.s.c., *p.s.a.*	15/1/51
	Smallwood, Wing Commander D. G., *D.S.O.*, *D.F.C.*, j.s.s.c.	5/4/51
	Jannaway, Wing Commander D. McD., *O.B.E.*, j.s.s.c. ...	12/11/51
Adjutant and Camp Commandant ...	Harris, Lt.-Col. (Staff Qr.-Mr.) F., *O.B.E.*, E.R.E. List ...	14/10/46
Asst. Adjt. and Asst. Camp Comdt.	**Hickey, Capt. G. R., *T.D.*, Devon	1/1/50
Quarter Master	**Burgess, Capt. (Qr.-Mr.) E., R. Norfolk	2/6/47
Librarian	Whitfeld, Lt.-Col. E. H., *M.C.*, ret. pay	5/11/46

Digitized by Google

STAFF COLLEGE

(Camberley) (*Tel. No.*: *Camberley* 1510)

HEADQUARTERS

Commandant (*Maj.-Gen., Gen. Staff*) ...	Lathbury, Maj.-Gen. G. W., *C.B.*, *D.S.O.*, *M.B.E.*, *i.d.c.*, *p.s.c.* [*i*]	5/11/51
Assistant Commandant	Cooper, Brig. (*temp.* 23/4/44) K. C. *D.S.O.*, *O.B.E.*, *p.s.c.*, *i.d.c.*	4/2/52
General Staff Officer, 1st grade (*Co-ord.*)	Freeland, Col. (*local* 10/1/51) I. H., *D.S.O.*, R. Norfolk, *p.s.c.*	10/1/51
General Staff Officer, 2nd grade (*Co-ord.*)	Tyacke, Lt.-Col. (*local* 15/12/49) D. N. H., D.C.L.I., *p.s.c.* ...	15/12/49
General Staff Officer, 2nd grade (*att'd. to the Civil Defence Staff College*) ...	Ward, Lt-Col. (*local* 1/1/51) P. S., R.N.F., *p.s.c.*	1/1/51
D.A.A. & Q.M.G.	Boshell, Maj. (*temp.* 2/1/50) F. H. B., *D.S.O.*, R. Berks., *p.s.c.*	2/1/50
Librarian...	Young, Lt.-Col. F. W., *M.B.E.*, ret. pay	7/2/50
Attached		
R.A.F. Instructor	Macnamara, Wing Commander, B. R., *D.S.O.*, R.A.F., *p.s.a.*	13/12/51
R.M. Instructor	Macafee, Lt.-Col. (*local* 15/12/49) J. L. A., R. Mar., *p.s.c.* ...	15/12/49
U.S. Army Liaison Officer	Beck, Col. C. E., U.S. Army	9/4/51
French Army Liaison Officer	Mounié, Le Chef de Bataillon M. J. L., French Army	18/9/51

CAMBERLEY DIVISIONS

General Staff Officers, 1st grade ...	Oswald, Col. (*local* 15/12/49) M. St. J., *D.S.O.*, *M.C.*, R.A., j.s.s.c., *p.s.c.*	15/12/49
	Tobin, Col. (*local* 13/12/51) P. A., *B.A.*, w., R.E., *p.s.c.* ...	13/12/51
General Staff Officers 2nd grade ...	Hutton, Maj. W. M., *D.S.O.*, *M.C.*, R. Tks., *p.s.c.* [L]	14/11/49
	Griffiths, Lt.-Col. (*local* 15/12/49) W. D., *D.S.O.*, *M.C.*, Queen's, *p.s.c.*	15/12/49
	Raeburn, Lt.-Col. (*local* 15/12/49) W. D. M., *D.S.O.*, *M.B.E.*, S.G., *p.s.c.*	15/12/49
	Boden, Lt.-Col. (*local* 21/3/50) P. A. D., *M.C.*, R.B., *p.s.c.* ...	21/3/50
	Rose, Lt.-Col. (*local* 30/5/50) R. C., R.A., *p.s.c.*	30/5/50
	Taylor, Lt.-Col. (*local* 30/5/50) R. D. B., *M.C.*, R.A., *p.s.c.* ...	30/5/50
	Duncan, Lt.-Col. (*local* 12/8/50) A. A., W.G., *p.s.c.*	12/8/50
	Warburg, Lt.-Col. (*local* 25/8/50) T. R., R. Sigs, *p.s.c.*... ...	25/8/50
	Collingwood, Lt.-Col. (*local* 4/9/50) W. A. C., *M.B.E.*, R.N.F., *p.s.c.*	4/9/50
	Woollett, Lt.-Col. (*local* 25/9/50) J. C., *M.C.*, *B.A.*, w., R.E., *p.s.c.*	25/9/50
	Leakey, Lt.-Col. (*local* 17/12/50) A. R., *D.S.O.*, *M.C.*, R. Tks. *p.s.c.*	17/12/50
	Innes, Lt.-Col. (*local* 1/1/51) A. W., *M.C.*, R. Lincolns, *p.s.c.* *f.s.*	1/1/51
	Kent, Lt.-Col. (*local* 12/5/51) S. H., *O.B.E.*, K.O.Y.L.I., *p.s.c.*	12/5/51
	Ling, Lt.-Col. (*local* 11/9/51) F. A. H., *D.S.O.*, Queens, *p.s.c.*	11/9/51
	Milroy, Lt.-Col. W. A. *D.S.O.*, R.C.A.C.	13/12/51
	Ross, Lt.-Col. (*local* 15/1/52) D., *O.B.E.*, *B.A.*, w., R.E., *p.s.c.*	31/12/51
	Blacker, Lt.-Col. (*local* 15/1/52) C. H., *M.C.*, 5 DG., *p.s.c.* ...	15/1/52

Digitized by Google

—*contd.*

MINLEY DIVISION

General Staff Officer 1st grade ...	Alexander, Col. (*local* 1/6/50) H. T., *O.B.E.*, Cameronians, j.s.s.c., *p.s.c.* ...	1/6/50
General Staff Officers, 2nd grade ...	Arengo-Jones, Lt.-Col. (*local* 15/12/49) A. J. A., *M.B.E.*, Glosters, *p.s.c.* ...	15/12/49
	Greenwood, Lt.-Col. (*local* 15/12/49) J. K., *O.B.E.*, R. Tks., *p.s.c.* ...	15/12/49
	Horsford, Lt.-Col. (*local* 15/12/49) D. G. T., *D.S.O.*, King's, *p.s.c.* ...	15/12/49
	Cape, Lt.-Col. T. F., *D.S.O.*, *M.B.E.*, Aust. Staff Corps, *p.s.c.*	13/11/50
	Stevens, Lt.-Col. (*local* 1/1/51) K. H., *M.B.E.*, *B.A.*, w., R.E., *p.s.c.* ...	1/1/51
	Wheatley, Lt.-Col. (*local* 1/1/51) R. H., *D.S.O.*, Dorset, *p.s.c.*	1/1/51
	Bisset, Lt.-Col. (*local* 17/8/51) I. S., *A.M.I.Mech.E.*, R.A.S.C., *p.s.c.* ...	17/8/51
	Heskett, Lt.-Col. (*local* 30/8/51) A. D., *M.B.E.*, R.A., *p.s.c.* [1]	1/9/51
	Hunt, Lt.-Col. (*local* 15/12/51) P. M. *D.S.O.*, *O.B.E.*, Camerons, *p.s.c.* ...	15/12/51
Quarter-Master ...	Holmes, Maj. (Qr.-Mr.) J. L., *O.B.E.*, E.R.E. List ...	10/10/48
Administration Officer ...	Irvin, Maj. (Qr.-Mr.) G., *M.B.E.*, E.R.E. List ...	1/11/50

WOMEN'S ROYAL ARMY CORPS STAFF COLLEGE

(Frimley Park, Frimley, Aldershot) (*Tel. No.: Camberley* 835)

Commandant (General Staff Officer, 1st grade)	Buchanan-Dunlop, Col. (*local* 5/12/51) R.A., *O.B.E.*, Cameronians, *p.s.c.* ...	5/12/51
Administrative Officer ...	Balmer, Maj. B. M., W.R.A.C. ...	12/2/51
General Staff Officers, 2nd grade ...	Maclean, Lt.-Col. (*local* 1/2/51) L. I. G. G. M., *M.C.*, Gordons, *p.s.c.* ...	1/2/51
	Batchelor, Lt.-Col. (*local* 14/2/51) H. T. N., King's Own, *p.s.c.*	14/2/51
	Wolf, Lt.-Col. (*local* 27/3/51) D. R. M., W.R.A.C., *j.s.c.* ...	27/3/51

Digitized by Google

THE SENIOR OFFICERS SCHOOL

(Erlestoke Park, Wilts.) (*Tel. No.: Lavington* 2171)

Commandant	Spurling, Brig. (*temp.* 25/4/45) J. M. K., *D.S.O.*, *p.s.c.* ...	14/5/50
General Staff Officer, 1st grade	Cadogan, Col. (*local* 23/3/51) E. H., R.W.F., *p.s.c.*	23/3/51
General Staff Officers, 2nd Grade	Gibbon, Lt.-Col. (*local* 15/2/50) E. H., *D.S.O.*, R. Tks., *p.s.c.*	15/2/50
	Lucas, Lt.-Col. (*local* 9/9/50) F. R., *M.C.*, R.A., *p.s.c.*, G. ...	9/9/50
	Baines, Lt.-Col. (*local* 16/10/51) P. S., *B.A.*, v., R.E., *p.s.c.* ...	16/10/51
	Nixon, Lt.-Col. (*local* 1/1/52) C., *M.B.E.*, E. Yorks, *p.s.c.* ...	1/1/52
	Marshall, Lt.-Col. (*local* 3/2/52) A. R., *T.D.*, R. Sigs. ...	3/2/52
Air Adviser (attached)	Wilson, Wing Commander J. R., *D.F.C.*, R.A.F.	1/3/51
Adjutant and Quarter-Master	Middleton, Lt.-Col. (Staff Qr.-Mr.) J., E.R.E. List (j.s.c.) ...	29/11/46
Assistant Adjutant	Ball, Lt.-Col. (Staff Qr.-Mr.) O. V., *O.B.E.*, ret. pay ...	1/1/51

INTELLIGENCE CORPS CENTRE

(Maresfield Camp, Uckfield, Sussex) (*Tel. No.: Uckfield* 534)

Commandant	Pine-Coffin, Lt.-Col. R. G., *D.S.O.*, *M.C.*, Devon	22/10/51
Adjutant	**Cullinan, Capt. D. C., Int. Corps	6/9/51
Administrative Officer	**Franks, Capt. E., Int. Corps	12/11/50
Quarter-Master	**Barks, Lt. (Qr.-Mr.) F. W., Int. Corps.	14/12/51

INTELLIGENCE CORPS DEPOT (42 B.T.U.)

Officer Commanding	**Wilkins, Maj. (*temp.* 6/9/51) L. A., *M.C.*, *T.D.*, Int. Corps	6/9/51
Second in Command	**Llewellyn, Capt. J. D., R.A.C.	23/3/49

School of Military Intelligence.

Chief Instructor	Fisher, Maj. E. H. L. R.A. (s.c.)	22/1/51
General Staff Officers, 2nd grade ...	McConnell, Maj. P. P. T., Cheshire (s.c.)	28/2/51
	Brough, Maj. (*temp.* 16/4/51) J., *D.S.O.*, *M.C.*, Border (s.c.)	16/4/51
	Watson, Maj. J. C. N., R.A., *p.s.c.*	28/5/51
	Rice, Maj. J. E. V., R. Sigs., *p.s.c.*	25/8/51
General Staff Officer, 3rd grade	**Graham-Martin, Capt. H. N., Int. Corps	30/5/50

SCHOOL OF EQUITATION

(Closed on Mobilization.)

Digitized by Google

ROYAL ARMOURED CORPS CENTRE

(Bovington Camp.) (*Tel. No.: Bovington Camp* 321)

Allied School—The Armoured School (Australia).

HEADQUARTERS

Commandant	Cracroft, Brig. (*temp.* 3/12/51) H. J. B., *D.S.O.*, *p.s.c.*	3/12/51
General Staff Officer, 2nd grade	Stanford, Capt. E. I., 3 D.G., *p.s.c.*	3/3/52
General Staff Officer, 2nd grade (Technical)	Grant, Maj. (*temp.* 17/12/51) C.M., *M.B.E.*, Res. of Off.	17/12/51
D.A.A. & Q.M.G.	Davis, Maj. (*temp.* 9/2/50) A. R. E., R. Tks.	9/2/50
General Staff Officer, 3rd grade	MacAllan, Capt. R. A. K., *M.C.*, 11 H.	26/5/51
Staff Captain	**Ide, Capt. L. E., R.A.C.	14/1/50
Chief Instructor R.A.C. Methods of Instruction Team	Williamson, Maj. R. J. C., *M.C.*, R. Tks., *p.s.c.*	16/7/51

DRIVING AND MAINTENANCE SCHOOL

Officer Commanding and Chief Instructor	Gough, Col. J. T., *p.s.c.*	28/3/49
Assistant Chief Instructor	Sturt, Maj. A. R., 14/20 H.	16/4/51
Instructors	Horton, Maj. (*temp.* 21/9/50) D. G., R. Tks.	21/9/50
	Vickers, Capt. P. J. H., 3 D.G.	30/10/50
	**Chissim, Capt. S. G., R.A.C.	7/5/51
	Waller, Capt. D. J. A., *M.C.*, 10 H.	3/9/51
	Bennett, Lt. M. J. D., R. Tks.	8/10/51
	Winkley, Capt. W. R. MacM., 15/19 H.	12/1/52
	Ambler, Capt. (*temp.* 1/2/49) Q. E. H. H., 7 H.	1/3/52
Officer for Technical Duties	**Lindsay, Capt. V. E., R.A.C.	1/12/48
Adjutant	Wise, Capt. J. P., R. Tks.	16/1/52
Quarter-Masters	**Chapman, Maj. (Qr.-Mr.) C., R.A.C.	13/8/45
	Beales, Maj. (Qr.-Mr.) R. H. A., *M.B.E.*, R. Tks.	27/6/49
Administrative Officer	**Writer, Maj. (*temp.* 28/6/42) W. H., 11 H.	1/10/47
Asst. Administrative Officer	**Imms, Capt. E. W., *D.C.M.*, R.A.C.	9/1/51
Officer i/c Vehicle Park	**Fidler, Capt. K., *D.S.O.*, *M.C.*, R. Tks.	1/10/51
Officer i/c Vehicle Holding Squadron	Alexander, Capt. (*temp.* 10/1/51) C., 7 H.	10/1/51

Wireless Wing

Chief Instructor	Seddon, Lt.-Col. R. N., *O.B.E.*, R. Sigs., *p.s.c.*	1/9/50
Instructors	**Waters, Capt. K. N., R.A.C.	5/1/50
	Eastes, Maj. (*temp.* 2/4/50) C. G., 7 H.	5/3/50
	Urban-Smith, Capt. M. A., *M.C.*, 14/20 H.	20/12/51
	Huggan, Capt. (*temp.* 16/1/52) T. E. H., R. Tks.	16/1/52
Tank Technical Officer	Inglis, Capt. (*temp.* 21/9/48) J. C., 15/19 H.	25/10/51

Publications Section.

Officer Commanding	Jackson, Maj. A. C., *D.S.O.*, R. Tks., *p.s.c.*	9/11/46
Instructor	Gray, Capt. C. H., R. Tks.	22/4/49

Investigations Section

Instructor	Corbeau, Maj. F. S., *D.S.O.*, R. Canadian Dns.	13/10/51

R. A. Section.

Instructors	**Clarke, Capt. W. G. D., R.A.	1/7/46
	Hardinge-Francis, Maj. P. C., R.A.	1/2/50
	Tingey, Capt. M. J. W., R.A.	15/7/51
Tank Technical Officer	Spencer-Smith, Capt. D. M., R. Tks., *tt.*	1/3/50

Digitized by Google

Royal Armoured Corps Centre—*contd.*

GUNNERY SCHOOL

Officer Commanding and Chief Instructor	Robertson, Col. J. B., *O.B.E.*, *p.s.c.*	3/12/51
Asst. Chief Instructor	Wimbush, Lt.-Col. (*temp.* 16/4/51) A. C. G., R. Tks., *f.s.w.*	16/4/51
Administrative Officer	Dunolly, Maj. K. P. R. S., R. Tks.	8/6/47
Vehicle Park Officer	**Callan, Capt. G., R. Tks.	10/7/50
Adjutant	Gordon-Smith, Capt. M. A., *M.C.*, 15/19 H.	15/3/51
Assistant Adjutant	Bartle, Lt. (Qr.-Mr.) R. W., Res. of Off.	25/10/51
Quartermasters	Tully, Maj. (Qr.-Mr.) W. V., E.R.E. List	26/10/48
	Noble, Capt. (Qr.-Mr.) A. W., R. Tks.	4/8/49

Gunnery Section

Instructors	**Cashmore, Maj. (*temp.* 4/12/42) C., R. Tks.	23/7/45
	**Plaistowe, Maj. (*temp.* 7/11/51) F. G., R. Tks.	13/3/50
	Stibbard, Maj. G. D., R. Tks.	9/7/50
	Hamilton, Maj. (*temp.* 1/6/51) J. D. L., K.D.G.	1/1/51
	Sleep, Capt. H. G. L., R. Tks.	7/1/51
	**Mears, Capt. J., *M.C.*, R.A.C.	28/1/51
	Marrack, Capt. H. G., 4 H	22/2/51
	**Hayward, Capt. H. L., R.A.C.	17/3/51
	Lilly, Capt. D. P., R. Tks.	20/8/51
	Fletcher, Maj. R. J. W., 14/20 H.	6/12/51
	Bissett, Capt. (*temp.* 11/9/50) A. R., R. Tks.	6/1/52

Anti-Tank Wing

Instructors	Newall, Maj. (*temp.* 5/1/41) R. A. S., 4/7 D.G.	4/1/51
	Clarke, Lt. P. C., 3 H.	10/3/52
Range Officers	**Ward, Maj. (*temp.* 30/7/46) G., R.A.C.	30/4/46
	**Jones, Capt. L., *M.C.*, R.A.C.	20/8/50

Instructors Pool

Instructor	**Farmer, Capt. R. F., R.A.C.	7/3/49

Investigations Section

Instructor	Cooper, Maj. A., R. Tks., *p.t.s.c.*	21/12/50

Information Bureau

Instructor	Hogge, Capt. (*temp.* 1/10/49) A. M. L., 3 H., *tt.*	26/1/52

Gunfitting Section

Instructor	**Jones, Maj. (*temp.* 17/1/45) G. G. L., R. Tks.	9/9/42

Visual Training Section

Instructor	Good, Capt. H. J. R., R.A.C.	10/10/49

Training Equipment Section

	**Parrish, Maj. (*temp.* 12/4/48) E. S., R. Tks.	1/5/46

R.A.C. School of Tank Technology

Commanding Officer and Chief Instructor	Grylls, Col. (*temp.* 15/10/51) W. E. H., *O.B.E.*, Empl'd List, *z.*	—
Intelligence Officer	**Sorrell, Capt. D. S., R.A.C.	—
Technical Staff Officers	Browell, Maj. L H. H., R. Warwick, *p.t.s.c.*	—
	Lindsay, Maj. (*temp.* 20/12/42) L. F. T., *B.Sc.* (*Eng.*) *A.M.I.E.E.*, R.E.M.E., *p.t.s.c.*	—
	Cornwell, Maj. (*temp.* 9/1/47) J. V., R. Tks., *p.t.s.c.*	—
	Lewis, Maj. (*temp.* 22/6/48) A. G., 15/19 H., *p.t.s.c.*	—
	Castle-Smith, Maj. (*temp.* 1/10/51) P. M., *M.C.*, *B.Sc.*, v., R.E., *p.t.s.c.*	—

Digitized by Google

SCHOOL OF ARTILLERY

(Salisbury Plain, Wilts.) (*Tel. No.: Bulford* 3171. *Ext.* 518)

Headquarters

Commandant (Brigadier)	Colquhoun, Brig. (*temp.* 1/9/51) C. H., *O.B.E.*, *p.s.c.* ...	1/9/51
Deputy Commander	Gore, Col. (*temp.* 10/5/50) F. N. W., *O.B.E.*, R.A., *p.s.c.* ...	1/6/50
General Staff Officer, 1st grade	Gillman, Lt.-Col. (*temp.* 15/8/51) H. C. R., *M.B.E.*, R.A., j.s.s.c., *p.s.c.*	15/8/51
General Staff Officer, 2nd grade	Casement, Maj. (*temp.* 2/7/48) F. C., R.A., g., *p.s.c.* ...	21/12/50
General Staff Officer, 3rd grade	Sibley, Capt. D. O., R.A.	21/12/50
D.A.A. & Q.M.G.	Bagot, Maj. C. F. V., R.A., *p.s.c.*	24/7/50
Staff Captain		

Publications and Films Section

Captain	**Stokes, Capt. (Qr.-Mr.) H., R.A.	14/8/46

ADMINISTRATIVE WING

Officer Commanding	Ramus, Lt.-Col. P. de N., *O.B.E.*, R.A.	1/8/50
Adjutant	**Freeman, Capt. C. A., *M.C.*, R.A.	27/3/51
Messing Officer	**Dibden, Capt. C. E., R.A.	12/5/49

Y.O.'s Branch

Senior Instructor	Olivier, Maj. J. D., R.A., G.†	15/8/51
Adjutant	Robertson, Capt. J. P., R.A.	13/3/52
Instructors in Gunnery	Constable, Maj. (*temp.* 10/11/51) F. J., R.A., G.†	27/7/52
	Bradley, Maj. (*temp.* 24/11/51) E. D. W., R.A.	15/11/52

TACTICAL EMPLOYMENT WING

Chief Instructor	O'Connor, Col. D. S. S., *C.B.E.*, *i.d.c.*, *p.s.c.*, *y.*	9/4/51
P.A.		
General Staff Officer, 1st grade (R.A.) ...	Billson, Lt.-Col. G. H. T., *D.S.O.*, *O.B.E.*, R.A., *p.s.c.* ...	21/3/50
General Staff Officer, 2nd grade (R.A.) ...	Whitting, Maj. F. Le G., R.A., *p.s.c.*	—
General Staff Officer, 2nd grade (Inf.) ...	Montgomery, Maj. J. R. P., *M.C.*, Oxf. Bucks., *p.s.c.* ...	17/5/51
General Staff Officer, 2nd grade (R. Sigs.)	Brett, Maj. J. D. T., R. Sigs., *p.s.c.*	25/9/50

Signals Branch

Senior Instructor	Mellor, Lt.-Col. (*temp.* 1/3/50) G., R. Sigs.	17/2/50
Instructor (Major)	Dixon-Didier, Maj. F., R.A.	22/12/50
Captains	Hamilton-Jones, Capt. (*temp.* 17/4/50) J., R.A.	17/4/50
	Spurgeon, Capt. (*temp.* 17/4/50) N., R.A.	17/4/50
	Litt, Capt. K., R.A.	17/1/52

Digitized by Google

School of Artillery—*contd.*

GUNNERY WING

Chief Instructor	Wainwright, Col. (*temp.* 18/10/51) J. W., R.A., G., *y.*	18/10/51
P.A.	Stone, Maj. (*temp.* 22/12/50) A. J. W., *M.C.*, R.A., G.	18/6/51
Range Liaison Officers	Corke, Maj. (*temp.* 12/5/46) C. E., R.A., G.	14/9/46
	**Cutt, Capt. A. L. D., R.A., g.	5/4/46

Field Branch

D.C.I.G.	de Jersey, Lt.-Col. (*temp.* 8/1/50) D. S., R.A., G.	8/1/50
P.A. to D.C.I.G.	Burne, Capt. D. S., R.A., G.	24/5/50
T.A.I.G.R.	Scott, Maj. (*temp.* 16/7/51) C., *B.Sc.*, x., R.A., g., *p.t.s.c.*	—
Senior Instructor	Longden, Lt.-Col. J., R.A., *p.s.c.*	17/4/50
Majors	Hinde, Maj. G. D., R.A., G.	21/4/49
	Ross, Maj. D. C., *M.C.*, R.A., G., g.†	21/4/49
	Logan, Maj. (*temp.* 18/1/51) J. G., R.A., G.	21/4/49
	Robertson, Maj. (*temp.* 10/10/50) A. F., R.A., G.	21/4/49
	Evans, Maj. A. M., R.A., G.	21/4/49
	Jago, Maj. (*temp.* 27/8/50) C. J., R.A., G.	21/4/49
	Walker, Maj. C. A. G., R.A., G.	24/5/50
	Froud, Maj. W. J. W., R.A., G.	25/5/50
	Dobson, Maj. (*temp.* 1/11/51) K. B., R.A., G.	25/5/50
	Fisher, Maj. G. W. P., R.A., G.	10/12/50
	Reynolds, Maj. A., R.A., G.	10/12/50
	Inglis, Maj. R. T. S., R.A., G.	19/5/51
	King, Maj. (*temp.* 1/11/51) R., *M.C.*, R.A., G.	19/5/51
	Whittaker, Maj. J. G., R.A., G.	15/6/51
	Juriens, Maj. (*temp.* 1/6/51) A. A., R.A., G. [*i*]	1/6/51
	Davidson, Maj. (*temp.* 1/11/51) E. G. W., R.A., G.	18/10/51
	Hughes, Maj. M. G., R.A., g., *y.**	3/3/52
Captains	Riall, Capt. P. D. E., R.A., G.	24/5/50
	Peters, Capt. M. B. B., R.A., G.	22/12/50
	Yeoman, Capt. S. MacP., R.A., G.	20/4/51
	Clarke, Capt. C. E. M., R.A., G.	19/5/51
	Simpson, Capt. B. G., R.A., G.	19/5/51
	Turner, Capt. W. W., R.C.H.A., G.	11/7/51

EQUIPMENT AND TRIALS WING

Chief Instructor (Technical)	Brodie, Col. E. F. S., G.	5/7/48
S.O.R.A.	**Reid, Capt. R., R.A.	13/11/44
Attached R.E.M.E. (Telecomns.)	Hatfield, Maj. (*temp.* 11/2/52) F. E., R.E.M.E.	11/2/52

Trials Branch

Technical Staff Officer, 2nd grade (F.C.I. and Radar)	Hook, Maj. G. W., R.A., G., *p.t.s.c.*	23/10/50
Field Artillery	Forestier-Walker, Capt. E. A., R.A., G.	7/4/49
Vehicles	Burlton, Capt. J. N. W., R.A., G.	18/10/51
Radar	Hood, Maj. (*temp.* 10/10/50) H. O. D., R.A., g., gr., grs.†	22/3/50
Technical Staff Officer, 1st grade	Kayll, Lt.-Col. (*temp.* 20/9/47) D. A., R.A., *p.a.c.*	14/8/50
Instructor in Gunnery (Field Artillery and Vehicles)	Stirling, Capt. C. R., R.A., G.	1/6/51

Instructional Branch

Majors	**Garrett, Maj. (D.O.) A. E., R.A., g.	16/7/47
	Morris, Maj. P. D., R.A., G.	18/10/51
Captains	Badley, Capt. J. S., R.A., G.	18/10/51
	Harris, Capt. D. J., R.A., G.	18/10/51

Digitized by Google

School of Artillery—*contd.*

OBSERVATION WING

Chief Instructor	Longfield, Col. (*temp.* 15/12/48) R. C., R.A., *p.s.c.*, G.	15/12/48
D.C.I.O.	Cox, Lt.-Col. (*temp.* 21/11/49) E. H., *M.C.*, R.A., *p.s.c.*, gr.†	5/11/49
P.A. to Chief Instructor	McMath, Capt. R. W., R.A., g., *y.**	21/2/52

Survey Branch

Senior Instructor	**Newell, Maj. (*temp.* 21/2/47) E. H., R.A., *y.**	19/11/46
Captains	Cox, Capt. L. F., R.A.	14/2/52
	Andrews, Capt. E. H., R.A.	13/3/52

Flash Spotting Branch

Senior Instructor	**Leeks, Maj. (*temp.* 5/1/49) T. O., R.A., *y.**	30/10/45
Captain	Cooke, Maj. (*temp.* 21/9/46) M. R., R.A.	13/2/52

Sound Ranging Branch

Senior Instructor	**Simpson, Maj. (*temp.* 18/4/46) C. F., R.A., *y.**	1/12/45
Captains	Murray-Playfair, Capt. (*temp.* 16/10/50) C. D., R.A., *y.**	15/10/50
	Goadsby, Capt. R. E., R.A.	13/3/52

Radar Branch

Senior Instructor	Laurie, Maj. A. W., R.A., G.†	21/2/52
Captain	Baynham, Capt. B. C., R.A., gfr., grs.†	22/3/50

Counter Bombardment Branch

Instructor	Smeeth, Maj. H. J., R.A., G.	8/7/50

Equipment Officers Branch

Comerford, Maj. (D.O.) C. V., R.A. g.†	4/6/48
Towler, Maj. (D.O.) L. A., R.A.	15/5/51

Quarter-Masters Branch

Hammond, Maj. (Qr.-Mr.) L. B., R.A.	19/6/47
Reid, Maj. (Qr.-Mr.) G., R.A.	26/10/50

M.T. Battery

Commanding Officer	**Dangerfield, Capt. (*temp.* 6/3/47) S. G., R.A.	29/5/50
Subaltern	**Kingett, Lt. A. D. E., R.A.	1/11/50

Depot Battery

Commanding Officer	Phelan, Capt. (Qr.-Mr.) M. J., R.A.	—
Captain	**Absalom, Capt. M. R. J , R.A.	5/10/50
Subaltern	**Smith, Lt. J. J., R.A.	18/12/50

R.E.M.E. Workshops Branch

Captain	**Nuttall, Capt. (E.M.A.E.) W. F., R.E.M.E.	12/9/49

R.E.M.E. Radar Workshop Branch

Captain	**Patterson, Capt. (*temp.* 4/7/51) G. L., R.E.M.E.	4/7/51

Digitized by Google

COAST ARTILLERY TRAINING CENTRE

(The Royal Citadel, Plymouth) (*Tel. No.: Plymouth* 4295.

HEADQUARTERS, COAST ARTILLERY TRAINING CENTRE.

Commandant and Inspector, Coast Artillery (Home)	Daunt, Brig. (*temp.* 7/3/45) B., *D.S.O.*	6/10/50
General Staff Officer (2nd grade)	Andrews, Maj. M. D. C., R.A., *p.s.c.*, G.*	15/1/50

Coast Artillery School—Instructional Staff

Chief Instructor	Galloway, Col. (*temp.* 23/9/51) J. L., *M.C.*, R.A., G.*, g.	23/9/51

GUNNERY WING

Senior Instructor in Gunnery	McLaren, Maj. C. A., R.A., G.*	10/5/50
Instructors in Gunnery	Kenion, Maj. H. G. H., R.A., G.*	21/11/49
	Yonge, Maj. H. A., R.A., G.*	10/5/50
	Hornby, Capt. F. J., R.A.	8/11/51
	McIlveen, Capt. W. K., R.A.	8/11/51

EQUIPMENT AND TRIALS WING

Senior Instructor	Passy, Maj. (*temp.* 30/8/50) F. C., R.A., *p.s.c.*, G.*	17/7/50
Instructor in Gunnery	Coote, Capt. D. G., R.A.	8/11/51
D.O. Instructor	Jones, Maj. (D.O.) R. W. L., R.A., G.	26/5/47

ELECTRICAL ENGINEERING, SEARCHLIGHT AND RADAR WING

Senior Instructor	Duncan, Maj. (*temp.* 7/11/51) W. L. J., R.A., G.*	10/5/50
Instructors in Gunnery	Holmes, Capt., J. R., R.A., G.*	10/5/50
	Rennie, Capt. D., R.A., G.*	10/5/50

EQUIPMENT OFFICERS BRANCH

District Officer	Juniper, Capt. (D.O.) W. H., *M.B.E.*, R.A.	9/9/48

WORKSHOPS

Captain, Armaments Section	**Porter, Capt. (E.M.A.E.) E. W., R.E.M.E.	22/10/50
Captain, Telecommunications Section	**Matthews, Capt. (*temp.* 9/8/50) N. D., R.E.M.E., ee.	1/6/51

ADMINISTRATION AND DEMONSTRATION, 47 COAST REGIMENT R.A.

Commanding Officer	Richey, Lt.-Col. D. W. L., R.A.	16/7/51
Adjutant	**Skipper, Capt. R., *M.C.*, R.A.	1/1/52
Quarter-Master	**Mogridge, Capt. (Qr.-Mr.) C. A., *M.B.E.*, R.A.	22/10/51

Digitized by Google

SCHOOL OF ANTI-AIRCRAFT ARTILLERY

(Manorbier, near Tenby, Pembrokeshire)

(*Tel. No.* :—*Tenby* 303, 304.
Manorbier 243.
Carmarthen Trunks—*Sub* 7)
(*Tele. Address* : *Artillery, Manorbier*)

Headquarters

Commandant	Gray, Brig. G. C., *C.B.E.*, G., gr.†	1/10/49
Assistant Commandant & Chief Instructor	Baston, Col. F. W., G.†	4/9/50
General Staff Officer, 1st grade	Anderson, Lt.-Col. R. F. J., R.A., *p.s.c.*	18/4/49
General Staff Officer (2nd grade) (S.D.)	Hudson, Maj. (*temp.* 1/2/52) H. G., *M.C.*, R.A., G., gfr., *p.s.c.*	1/2/52
General Staff Officer (2nd grade) (Tactics)	Shaw, Maj. A. P. F., *O.B.E.*, R.A., *p.s.c.*, G.†	5/9/50
General Staff Officer (2nd grade) (Signals)	Evans, Maj. K. M., R. Sigs.	17/7/51
General Staff Officer (2nd grade) (Courses)	Young, Maj. (*temp.* 21/1/52) G. D. P., R.A., g.†, *p.s.c.*	21/1/52
General Staff Officer (3rd grade) (S.D.)	**Brown, Capt. F. W., R.A.	18/2/52
General Staff Officer (3rd grade) (Tactics)	**Rothwell, Capt. J., R.A.	26/9/49
Instructors	**Everett, Capt. H. H., R.A. g.†	17/10/47
	Allday, Capt. R. A., R.A., G.†	10/11/50
	Sterry, Maj. N. F. H., R.A., G.†	21/3/51
	Walmsley, Maj. A. G., R.A., G.†	1/6/51
Methods Officer	**Hervey, Maj. (*temp.* 18/12/51) R. G., R.A., grs.†	26/2/49

Administrative Wing

Officer i/c Administration	Hayburn, Lt.-Col. (*temp.* 17/3/49) E. F., R.A., *p.s.c.*	17/3/49
Adjutant	**Smith, Capt. L. G., R.A.	26/8/48
Assistant Adjutant	**Stanley, Capt. L. S. C., R.A.	17/4/47
Battery Commander	Grubb, Lt.-Col. (*local* 30/4/49) C. C., R.A.	1/1/52
Battery Captain	**Wright, Capt. W. C. A., R.A.	20/11/50
Troop Commanders	**Holding, Capt. E. L., R.A.	23/10/46
	**McPherson, Capt. F., R.A.	8/8/49
	**Perfect, Capt. J., R.A.	31/1/50
	**Booker, Capt. A., R.A.	7/8/51
	**Macleod-Carey, Capt. G. C., R.A.	17/12/51
Quartermaster	Bentley, Lt.-Col. (Qr.-Mr.) G. F., R.A.	28/3/49
Equipment Officer	**Mulvaney, Capt. (D.O.) F., R.A.	17/11/50
R.E.M.E. (E.M.E. Major)	**Palmer, Maj. (*temp.* 25/6/47) J. T., R.E.M.E.	25/6/47
R.E.M.E. (E.M.E. Captain)	**Pickering, Capt. L. A., R.E.M.E., ee.	19/12/49
Spec. Messing Officer	***Burt, 2 Lt. B. W., A.C.C.	23/7/51

Instructional Wing

Senior Instructor (H.A.A.)	Archdale, Lt.-Col. (*temp.* 9/5/49) A., R.A., G.†	9/5/49
(L.A.A./S.L.)	Horne, Lt.-Col. H. F. C., R.A.	1/10/50
(Radar)	Tree, Lt.-Col. (*temp.* 15/12/50) A. D. D., *M.B.E.*, R.A., *p.s.c.*, G.†	15/12/50
(Basic)	Stowe, Maj. F. L., R.A., G.†	8/8/49
Technical Staff Officer (2nd grade)	Bennett, Maj. K. A. M., *M.C.*, R.A., *p.t.s.c.*, G.†	16/10/51

Digitized by Google

School of Anti-Aircraft Artillery—*contd.*

Instructional Wing—*contd.*

Instructors (Major)	Beaman, Maj. W. H., R.A., G.†	6/11/47
	**Brookland, Maj. (*temp.* 6/9/41) W. R., R.A., gs.†	30/11/48
	Earle, Maj. R. J. S., R.A., G.†	3/3/49
	Boycott, Maj. S. J. B., R.A., G.†	3/3/49
	Richardson, Maj. P., R.A., G.†	3/3/49
	Birch, Maj. F. H. C., R.A.	5/9/50
	Watt, Maj. J. A., R.A., G.† [*l*]	5/9/50
	Strother-Stewart, Maj. C. G. F., R.A., G.†	5/9/50
	Williams, Maj. L. L., S., R.A., G.†	21/3/51
	Vowell, Maj. A. J. F., R.A., G.†	21/3/51
	Mumford, Maj. E. N., *M.C.*, R.A., G.†	9/4/51
	Maclean, Maj. A.. R.A.	12/7/51
	Kelly. Maj. M. P., R.A., G.†	15/7/51
	Andrews, Maj. P. R. G., G.M., R.A.	14/11/51
	McCausland, Maj. J. M. G., R.A.	14/11/51
Instructors (Capt.)	Mitchell, Capt. (D.O. (T.I.G.)) H. G., R.A., g.†	10/7/47
	**Lees, Capt. F., R.A., gr.†	19/12/47
	Grant, Capt. D. W., R.A., grs.†	17/11/48
	Ross, Capt. D. C., R.A., G.†	3/3/49
	**Dickson, Capt. R. B., R.A., g.†	21/3/49
	Hider, Capt. (*temp.* 1/8/48) K. G., R.A., grs.†	1/2/50
	Maconchy, Capt. J. P., R.A., G.†	5/9/50
	Elmer, Capt. A. C. B., R.A., G.†	5/9/50
	Sergeant, Capt. L. C., R.A., G.†	5/9/50
	Clark, Capt. P. N., R.A., G.†	21/3/51
	Kallaway, Capt. F., R.A., G.†	21/3/51
	Burchett, Capt. D. E., R.A.	24/11/51
	Fortnum, Capt., R.A., *D.F.C.*, R.A.	24/11/51
	Turner, Capt., G. P., R.A.	26/11/51
Radio-Controlled Target	**Hampton, Capt. B. A. Q., R.A.	14/1/50
Aircraft Recognition	**Smith, Capt. R. L., R.A.	15/1/49
K.T. Officer	Sawers, Capt. (*temp.* 26/10/50) G. M., W.R.A.C.	4/3/49

Digitized by Google

TRIALS ESTABLISHMENT, ROYAL ARTILLERY

(Ty Croes, Anglesey.)

(*Tel. No.* :—*Rhoscneigr* 341/4)

Commandant	Jenkin, Col. (*temp.* 1/12/49) F. H. B., R.A., G.	23/11/49
T.S.O., 1st Grade	Schofield, Maj. R. G. F., R.A., *p.t.s.c.*	—
T.S.O's., 2nd Grade	Willstead, Maj. (*temp.* 23/10/50) K. G., R.A., *p.t.s.c.*	23/10/50
	Fairhurst, Maj. (*temp.* 23/10/51) J. H. T., R.A., *p.t.s.c.*, G.†	9/10/51
	Sturdee, Maj. J. H., *T.D.*, R.A., *p.t.s.c.*	1/10/51
O. i/c. Computing & Analysis (T.S.O., 3rd. grade).	**Leng, Capt. M., W.R.A.C.	27/2/49
Subaltern	***Mann, 2 Lt. C. R., R.A.	14/9/51
Officer i/c Photography	**Lawrenson, Capt. W., R.A.	21/5/46
Technical Advisers (R.E.M.E.)	**Mitchell, Maj. (*temp.* 28/8/46) D. A., R.E.M.E.	30/5/46
	**Care, Maj. (*temp.* 1/5/45) H. W., R.E.M.E., ec.	19/12/49
Senior Instructor (Lt.-Col.)	Wilkinson, Lt.-Col. W. M., R.A., G.*, gs.†, *p.s.c.*	30/8/51
Instructor Gunnery (Guns) (Majors)	**Stoneman, Maj. (*temp.* 19/1/48) S. F. J., R.A., g.†	1/5/49
	McColl, Maj. J. R., R.A., G.†	7/1/50
	Burrill, Maj. J. E. O., R.A., g.†, *p.s.c.*	13/3/50
	Brewster, Maj. (*war subs.* 23/3/44) G. L., R.A., G.*, g.	25/9/50
Instructor Gunnery (Guns) (Captains)	**Bole, Capt. R., R.A., g.	11/7/47
	Crosse, Capt. F. J. B., R.A., g.†	13/11/50
Gun Detachment (Subaltern)	***Sharp, 2 Lt. W. F., R.A.	28/1/52
Senior Instructor (G.W.) (Lt.-Col.)	Archdale, Lt.-Col. G. A. F., R.A., g.†	1/1/52
T.S.O. 2nd grade (G.W.)	Mills, Maj. A. O. G., R.A., G.*, *p.t.s.c.*	20/5/51
Instructor Gunnery (G.W.) (Major)	Cox, Maj. J. L. C., R.A., G.†	31/7/51
Major, R.O.A.C.	Baker, Capt. W. H., R.A.O.C.	29/8/51
Instructor Gunnery (Fire Control) (Majors)	**Horton, Maj. (*temp.* 1/4/49) H. E. N., R.A., gr.†	17/9/47
	Carfrae, Maj. M. J. F., R.A., G.†	5/9/50
Instructor Gunnery (Fire Control) (Captain)	Donnelly, Capt. E. G., R.A.	21/3/51
Radar Detachment (Subaltern)	***Marshall, 2 Lt. J. W., R.A.	28/1/52
Gun Detachment (Subaltern)	***Fisher, 2 Lt. R. C., R.A.	1/10/51
Administrative Battery Comdr. (Major)	Harrington, Maj. A. P., *O.B.E.*, R.A.	14/3/49
Captains	**Davis, Capt. N. F., R.A.	19/4/46
	**Farr, Capt. H. H., R.A.	14/9/51
Subaltern	***Davies, 2 Lt. A. W. R., R.A.	27/8/51
Equipment Officer	**Oxford, Maj. (D.O.) D. T., R.A., g.†	31/5/51
O i/c Telecommunications (Captain)	**Elkins, Capt. I., *A.M.I.E.E.*, R.E.M.E.	20/11/50

ARMY MECHANICAL TRANSPORT SCHOOL

HEADQUARTERS. (*Tel. No.* : *Bordon* 48, *Ext.* 62)

Commandant	Tuckey, Col. (*temp.* 26/2/49) R. E. L., Worc. R., *p.s.c.*, *o.*	10/2/49
Adjutant	**Roberts, Capt. I. G., Welch	7/4/50
	Administration Wing	
Officer i/c Administration	Leach, Maj. O. K., Suffolk	20/12/51
Quarter-Master	Cuff, Maj. A. St. G., E.R.E. List	28/10/49
Mechanical Transport Officer	**Jones, Capt. A. S., R.A.	1/10/49
	M.T. Instruction Wing.	
2nd-in-Command & Chief Instructor	Howard, Lt.-Col. (*temp.* 31/1/52) F. C. W., *M.A.*, *A.M.I. Mech.E.*, R.A.S.C., *p.s.c.*	31/1/52
Senior Instructor	Burne, Maj. C. J. S., *D.S.O.*, R.A., G.*	20/4/51
Instructors	**Osmond, Capt. D. C., R.A.	1/3/46
	Bayliss, Capt. B. W. M., R.A.S.C.	20/8/51
	**Jenkins, Capt. (*temp.* 24/9/51) L. J., R.A.	13/9/51
	Miller, Capt. (*temp.* 7/10/51) J. A. D., D.W.R.	7/10/51
	Wilson, Capt. (*temp.* 27/11/51) J. H., S. Lan, R.	26/11/51
Instructor i/c Travelling Instruction Team	Crockford, Capt. K. H., *M.C.*, R.A.S.C.	25/10/49
	Trials and Workshops Wing.	
Technical Staff Officer	Andrews, Maj. (*temp.* 1/2/47) P., *A.M.I.Mech.E.*, R.E.M.E., *p.t.s.c.*	8/12/51

Digitized by Google

MILITARY COLLEGE OF SCIENCE

Headquarters

Commandant	Davey, Maj.-Gen. (*temp.* 1/8/51) B. C., *C.B.*, *C.B.E.* [*l*] ...	1/8/51
Dean		
Registrar	Harvey, A. D., *Esq.*	5/8/51
General Staff Officer, 2nd grade	Dewar, Maj. W. C., Camerons, *p.s.c.*	10/3/52

Administration

A.A. and Quarter-Master General	Cottelle, Lt.-Col. (*war subs.* 18/11/45) A. C., *O.B.E.*, Welch, *p.s.c.*	5/11/51
Military Administrative Officer	Foreman, Maj. (D.O.) A. V., *M.B.E.*, R.A., (*E.R.E. List, Pt. II*)...	16/10/45
Instructional Administrative Officer ...	Syme, Lt.-Col. R. N., ret. pay	25/5/49
Civilian Establishment and Pay Officer ...	Talbot, G. W., *Esq.*, *M.B.E.*	16/10/50
Equipment Officer	**Lodge, Maj. (*temp.* 19/11/51) D., R.A.	17/9/46
Assistant Equipment Officer	Nicholson, Lt. (D.O.) R. W., R.A.	3/12/51
Quarter-Masters	Driskell, Lt.-Col. (Staff Qr.-Mr.) A. T. E., E.R.E. List ...	1/2/46
	Messenger, Lt.-Col. (Qr.-Mr.) A. A. D., *M.B.E.*, R.A. ...	1/9/47
Officer Commanding Personal Wing ...	**Park, Maj. C. A. R., *T.D.*, R.A.	10/12/46
Company Commander	**Garbett, Capt. J. W., R.A.	5/4/50
Company Officers	**Bates, Capt. W., W. Yorks.	21/6/49
	**Fricke, Capt. L. W., R. Innisks.	23/2/50
Mess Secretary	Rossiter, Brig. F. N. C., *M.B.E.*, *M.C.*, G., ret. pay ...	27/10/47
Officer Commanding Central Workshops ...	**Ridout, Maj. (*temp.* 12/10/45) H. L., R.E.M.E.	8/10/51

Instructional

Military Studies Pool

Weapons	Boswell, Col. J. S., G.	14/3/49
Fighting Vehicles	Rycroft, Col. D. M., *O.B.E.*, *A.M.I.Mech.E.*, E.M., *s.* ...	1/5/51
Fire Direction	Tozer, Col. (*temp.* 8/2/49) L. A. E., *B.A.*, w., R. Sigs. [*l*] ...	8/2/49
Technical Staff Officers, 2nd Grade ...	**Tumber, Lt.-Col. (*local* 11/10/50) C. F., *T.D.*, *B.Sc.*, R.A., *p.t.s.c.*	8/12/42
	Allen, Lt.-Col. (*local* 11/10/50) W. G. B., Loyals, *s.a.c.* ...	23/1/49
	Swanson, Lt.-Col. (*local* 11/10/50) B., *M.C.*, R.A., *p.t.s.c.* ...	11/10/49
	Bourne, Lt.-Col., (*local* 11/10/50) C. R., R.E.	8/4/50
	Martindale, Lt.-Col. (*local* 6/10/50) J. P. A., *T.D.*, *B.A.*, R.A., *p.t.s.c.*	25/9/50
	Fletcher, Lt.-Col. (*local* 5/10/50) R. H., R. Tks., *p.t.s.c.* ...	25/9/50
	Gregory, Lt.-Col. (*local* 11/10/50) R. K., R.A.S.C., *p.t.s.c.* ...	11/10/50
	Blackman, Lt.-Col. (*local* 11/10/50) W. D. H., *B.Sc.*, *A.M.I.E.E.*, *A.M.I.Mech.E.*, R.E.M.E., *p.t.s.c.*	11/10/50
	Harris, Lt.-Col. (*local* 30/7/51) D. C., R. Sigs., *p.t.s.c.* ...	30/7/51
	Tracy, Maj. (*temp.* 28/8/44) C. F., *M.C.*, *B.Sc.*, x., R.E., *p.t.s.c.*	8/10/51
	Sibbald, Lt-.Col. (*local* 6/11/51) J., R.A., *p.t.s.c.*, g. ...	6/11/51
Text Book Writer	Chivers, Capt. M. H., Wilts, *p.t.s.c.*	15/9/51

DEPARTMENT OF MATHEMATICS AND PHYSICS

Professor	Sutton, O. G., *Esq.*, *C.B.E.*, *F.R.S.*, *D.Sc.*, *J.P.*	1/2/47

Digitized by Google

Military College of Science—*continued*

Mathematics Branch

Associate Professors	Tranter, C. J., *Esq.*, *M.A.*	1/1/48
	Guinand, A. P., *Esq.*, *B.Sc.*, *D.Phil.*	1/1/51
Principal Lecturer	Lambe, C. G., *Esq.*, *B.A.*, *Ph.D.*	1/1/46
Senior Lecturer	Preston, G. B., *Esq.*, *B.A.*	15/11/51
Lecturers	Chambers, Ll. G., *Esq.*, *M.Sc.*, *A.Inst.P.*	19/11/51
	Dean, Capt. T. E., *M.A.*, R.A.E.C.	12/11/51

Physics Branch

Associate Professor	West, G. D., *Esq.*, *O.B.E.*, *D.Sc.*, *F.Inst.P.*	1/1/48
Principal Lecturers	Woodall, A. J., *Esq.*, *B.Sc.*, *Ph.D.*, *A.Inst.P.*	1/1/46
	Railston, W., *Esq.*, *M.Sc.*, *Ph.D.*, *F.Inst. P.*	13/12/46
Senior Lecturers	Fender, D. H., *Esq.*, *B.Sc.*	7/1/48
	Wilson, C. G., *Esq.*, *M.Sc.*	4/7/51

Ballistics Branch

Principal Lecturers	Daish, C. B., *Esq.*, *M.Sc.*, *A.R.C.S.*, *D.I.C.*	30/12/46
	Munday, S. D., *Esq.*, *M.A.*	1/1/49

DEPARTMENT OF CHEMISTRY

Professor	Baughan, E. C., *Esq.*, *O.B.E.*, *M.A.*, *B.Sc*	21/8/46

Chemistry Branch

Principal Lecturer	Wiles, L. A., *Esq.*, *M.Sc.*, *A.R.I.C.*	1/11/46
Senior Lecturer	Jones, A. L., *Esq.*, *B.Sc.*, *Ph.D.*	19/11/51
Lecturers	Hawes, B. W. V., *Esq.*, *B.Sc.*, *Ph.D.*, *A.R.I.C.*	8/1/51
	**Stancliffe, Capt. (*temp.* 15/10/51) H., R.A.E.C.	15/10/51

Applied Chemistry Branch

Associate Professor	Whiston, J. R. H., *Esq.*, *O.B.E.*, *M.A.*, *B.Sc.*, *F.Inst.Pet.*	23/10/46

Metallurgy Branch

Principal Lecturers	Smith, A. E. W., *Esq.*, *B.Sc.*, *Ph.D.*, *F.I.M.*	1/1/46
	Mallon, H. D., *Esq.*, *B.Sc.*, *A.R.T.C.*, *A.I.M.*	15/11/51

DEPARTMENT OF MECHANICAL ENGINEERING

Professor	Thomson, J. L., *Esq.*, *M.A.*, *B.Sc.(Tech.) Wh. Sch.*, *A.M.I.Mech.E.*	12/7/46
Workshops Officer		

Heat Engines Branch

Principal Lecturers	Pattenden, R. F., *Esq.*, *O.B.E.*, *B.Sc.*, *A.C.G.I.*, *A.M.I. Mech.E.*	1/1/46
	Gill, A. A., *Esq.*, *B.Sc.*, *A.M.I.Mech.E.*	1/9/47
Lecturer	Daniels, T. C., *Esq.*, *B.Sc.*	30/8/48

Machines Branch

Associate Professor	Steeds, W., *Esq.*, *O.B.E.*, *B.Sc.*, *A.C.G.I.*, *M.I.Mech.E.*	1/1/48
Principal Lecturer	Robinson, F., *Esq.*, *M.Sc.(Tech.) B.Sc.(Eng.) Wh. Sch.*, *A.M.I.Mech.E.*	1/1/47

Digitized by Google

Military College of Science—*continued*

Mechanics Branch

Principal Lecturer	Thomson, R., *Esq., Ph.D., A.M.I.Mech.E., A.F.R.Ae.S., F.R.S.E.*	1/9/47
Senior Lecturer	Hall, G. W., *Esq., B.Sc., A.M.I.Mech.E., A.F.R.Ae.S.*	4/7/49
Senior Lecturer (Design)	Herbert, S. G., *Esq., A.M.I.Mech.E., A.I.Mar.E.*	2/11/42
Lecturer	Varley, F. A., *Esq., B.Sc.*	10/1/49

Materials and Structures Branch

Principal Lecturers	Harris-Jones, H., *Esq., M.A.*	14/2/46
	Haddon, J. D., *Esq., M.B.E., B.Sc., F.R.Ae.S.*	1/9/47
	Ormerod, Maj. A., *B.Sc.*, x., *A.M.I.Mech.E., D.I.C.*, R.E.M.E.	12/7/48
Senior Lecturers	Ellis, J. R., *Esq., B.Sc.*	10/1/49
	Richards, A. D., *Esq., M.A.*	23/10/50
	Hawkes, J. M., *Esq., B.Sc., Ph.D., A.M.I.C.E., A.M.I. Struct.E.*	1/1/51

DEPARTMENT OF INSTRUMENTS TECHNOLOGY

Professor	Holt Smith, C., *Esq., M.Sc., M.I.E.E.*	1/10/49

Electrical Engineering Branch

Assoc. Professor	Hayes, K. A., *Esq., O.B.E., B.Sc., M.I.E.E.*	23/10/46
Principal Lecturer	Mainer, O. E., *Esq., B.Sc.(Tech.) A.M.I.E.E.*	1/5/48
Senior Lecturers	Skinner, J. W., *Esq., B.Sc., A.C.G.I.*	4/7/51
	Johnson, D. E., *Esq., B.Sc.*	15/10/51
Workshops Officer	Julian, F. A., *Esq.*	10/9/47

Radar and Telecommunications Branch

Assoc. Professor	Lee, A., *Esq., M.A., M.I.E.E.*	23/10/46
Principal Lecturers	Scott, R., *Esq., M.A., B.Sc.*	1/11/46
	Stoodley, L. G., *Esq., B.Sc.*	11/11/47
	Lait, J., *Esq., M.A.*	1/1/49
Senior Lecturer	Richardson, A., *Esq., B.Sc.*	22/2/50
Workshops Officer	Rees, D. G., *Esq.*	19/9/49

Engineering Physics Branch

Principal Lecturer	Pearson, E. B., *Esq., M.Sc., F.Inst.P., A.M.I.E.E., A.F.R.Ae.S.*	3/3/47
Senior Lecturer	Tootill, G. C., *Esq., M.A., M Sc.*	1/12/49
Workshops Officer	Armstrong, Capt. (*temp.* 1/11/47) W. J., R.E.M.E.	9/7/51

Digitized by Google

SCHOOL OF MILITARY ENGINEERING

Headquarters

Commandant	Browning, Brig. (*temp.* 18/5/50) C. E. A., *C.B.E.*, *M.C.*	1/10/51
Deputy Commandant	Maclachlan, Col. (*temp.* 16/9/46) C. M., *O.B.E.*, R.E.	12/1/50
Brigade Major	Kenwrick-Cox, Maj. (*war subs.* 8/4/47) D., *M.B.E.*, R.E., *p.s.c.*	9/1/52
G.S.O.'s III	Nott, Capt. P. S., R.E.	1/7/50
	Merrell, Capt. R. M., R.E.	23/6/51
S.O.R.E. II (Tech.)	Holmes, Maj. R. N. B., *B.A.*, v., R.E., C.	29/10/51
Dep. Asst. Adjt. Qr.-Mr. Gen.	Curtis, Maj. A. D. E., *M.C.*, *B.A.*, w., R.E., *p.s.c.*	4/10/51
Staff Captain	Rusby, Capt. (*temp.* 16/7/48) P. I. A. M., R.E.	22/1/51
O i/c S.M.E. (Stores)	Lovell, Maj. (Qr.-Mr.) L. D., R.E.	9/10/49
Captain (Qr.-Mr.)	**Port, Capt. (Qr.-Mr.) J. F., R.E.	7/4/47
Authors	Moore, Capt. P. V., R.E.	1/4/50
	Ward, Maj. (*temp.* 28/9/45) R. E., R.E.	2/10/50
Colonel (G.S.)	Lloyd, Col. T. I., *D.S.O.*, *M.C.*	1/1/52

Tactical School

Chief Instructor	Corbet, Lt.-Col. (*temp.* 30/7/50) J. V., *M.B.E.*, *B.A.*, w., R.E., *p.s.c.*	30/7/50
G.S.O. II and S.I. (M.I.T.)	Crooks, Maj. R. R., R.E., *p.s.c.*	20/6/51
G.S.O. II (Inf.)	Barton, Maj. R. G. L., K.S.L.I., *p.s.c.*	30/11/50
S.I. (Signals)	Griffiths, Maj. A. N., *O.B.E.* R. Sigs.	1/4/50

Civil Engineering School

Chief Instructor	Orgill, Lt.-Col. (*temp.* 17/4/50) R. C., *O.B.E.*, *B.A.*, w., R.E., C.	17/4/50
S.O.R.E. II	Colter, Maj. (*temp.* 3/1/49) H. J., R.E., C.	8/10/51
S.I. Constr. (Officers)	Horne, Maj. (*temp.* 7/5/48) G., R.E., C.	20/8/51
S.O.R.E. III	Winkles, Capt. (*temp.* 15/2/48) J. G., R.E.	18/12/50
S.A.I.'s Constr. (Officers)	Tickell, Capt. M. E., *M.C.*, *B.A.*, w., R.E.	11/7/49
	Stevens, Capt. J. L., *B.A.*, w., R.E.	17/4/50
A.I. Constr. (Officer)	**Sellar, Capt. (*temp.* 9/2/50) D. A., R.E.	9/2/50
S.I. Roads and Airfields	Devitt, Maj. H. E. A., R.C.E.	1/10/51
A.I. Roads and Airfields	White, Capt. T. C., R.E.	3/7/50
S.I. Constr. (O.R.)	**Stewart, Maj. (Qr.-Mr.) R. C. N., R.E.	30/3/48
S.I. Civil Clerk of Works	**Arnold, Maj. (*temp.* 2/12/48) F. A., R.E.	7/5/46
S.I. Academic		

E. & M. School

Chief Instructor	Binny, Lt.-Col. R. A. G., *O.B.E.*, *B.A.*, v., R.E., *p.s.c.*	28/2/51
S.O.R.E. III	Elliott, Capt. J. M. R., *B.A.*, w., R.E.	11/7/49
Senior Instructor (Officers)	Hiscock, Maj. (*temp.* 4/1/51) A. A. T., *B.Sc.*, v., R.E.	5/9/50
Asst. Instr.	Garrett, Capt. H. E. M. L., R.E.	3/7/50
S.I., O.R. Section	Stevenson, Maj. A. C., R.E., E.M.	4/1/51
A.I., E. and M.O.	Fawcett, Capt. W., R.E.	3/9/50
S.I. Mech. & Bulk Fuel	Warth, Maj. C. E., *B.A.*, w., R.E., C.	12/11/51

Field Engineer School

Chief Instructor	Reid, Lt.-Col. (*temp.* 26/7/50) D. W., *M.B.E.*, *B.A.*, w., R.E., j.s.s.c., *p.s.c.*	22/8/50
S.O.R.E. III	Coombs, Maj. (*temp.* 9/9/47) J. A., R.E.	1/11/51
Senior Instructor (Fieldworks)	Yeo, Capt. E. H., *B.Sc.*, x., R.E.	17/12/51
Asst. Instr. (Fieldworks)	Lister, Capt. R. W. M., R.E.	18/12/50
Senior Instructor (Bridging)	Boyd, Maj. D. G. B., *B.A.*, w. R.E. *p.s.c.*	12/1/49
Asst. Instrs. (Bridging)	Wilson, Capt. I. T. C., *M.C.*, *B.Sc.*, x., R.E.	7/8/50
	Brotherton, Capt. (*temp.* 12/3/48) D. B. S., R.E.	18/12/50

Digitized by Google

No. 10 Trades Training Regt., R.E.

Commanding Officer	Stear, Lt.-Col. (*temp.* 1/2/52) F. T., R.E.	1/2/52
2 i/c	McIntyre, Maj. (*temp.* 11/11/45) H. N., *M.C.*, R.E.	12/11/49
T.T.O.	**Obray, Maj. (*temp.* 15/8/49) C. R., *M.B.E.*, R.E.	18/2/52
Adjutant	Ward, Capt. W., R.E.	19/6/50
A/Adjutant	***Stranks, 2 Lt. H. M., R.E.	4/8/51
Admin. Offr.	Vann, Capt. (*temp.* 17/1/47) J. N. P., R.E.	18/12/50
Qr.-Mr.	**Hasler, Maj. (Qr.-Mr.) W. G., R.E.	6/3/50
Messing Officer	**Clark, Capt. A. S. V., R. Norfolk	15/8/49
O.C. "A" Sqdn.	Egerton-Smith, Maj. (*temp.* 16/7/51) N. D., *B.Sc.*, v., R.E.	16/7/51
2 i.c.	Gardiner-Hill, Capt. R. C., *B.A.*, w., R.E.	3/12/51
Captain "A" Sqdn.	Scott, Capt. (*temp.* 28/11/49) R. F., R.E.	22/1/51
Subalterns "A" Sqdn.	***Ansell, 2 Lt. E. J., R.E.	6/10/51
O.C. "B" Sqdn.	Everton, Maj. (*temp.* 21/10/45) R. E., R.E.	22/1/51
2 i/c	Chappel, Maj. (*temp.* 1/12/47) W. A. B., R.E.	25/6/51
Captains "B" Sqdn.	Lemon, Capt. (*temp.* 12/11/49) A. A., R.E.	17/11/49
	Everard, Capt. (*temp.* 1/10/51) H. F., R.E.	1/10/51
Subalterns "B" Sqdn.	***Thornton, 2 Lt. E. D., R.E.	18/8/51
	***Booth, 2 Lt. A. S., R.E.	6/10/51
	***Eaglen, 2 Lt., D. A., R.E.	6/10/51

11 S.M.E. Regiment

Commanding Officer	Sutherland, Lt.-Col. G. D. McK., R.E., *p.s.c.*	—
2 i/c	Reed, Maj. E. C., R.E.	7/2/52
Adjutant	Jenkins, Capt. C. P. de B., *M.C.*, R.E.	18/10/49
A/Adjutant	***Bennett, 2 Lt. H. J., R.E.	13/1/52
A.O.	**Irish, Capt. L., R.E.	21/1/52
Qr.-Mr.	**Hodson, Lt. A. C., R.E.	1/4/48
O.C. "A" Sqdn.	St. John, Maj. (*temp.* 27/8/51) C. A. R. L., R.E.	27/8/51
2 i/c "A" Sqdn.	**Vincent, Capt. G. A. A., R.E.	31/7/51
O./c "B" Sqdn.	Ablett, Maj. (*temp.* 4/12/50) H. A., *M.B.E.*, R.E.	4/12/50
2 i/c "B" Sqdn.	**Paish, Capt. B. H. R., R.E.	25/9/49
Subalterns "B" Sqdn.	***Healey, 2 Lt. J. A. D., R.E.	29/4/51
	***Cole, 2 Lt. J. M. S., R.E.	16/8/51
O.C. Cadet Sqdn.	Thompstone, Maj. R. E., *D.S.O.*, R.E., *p.s.c.*	21/1/50
2 i/c Cadet Sqdn.	O'Callaghan, Capt. E. C., *M.B.E.*, *M.C.*, R.E.	21/11/49
A.I's. Cadet Sqdn.	Beach, Capt. W. G. H., *M.C.*, *B.A.*, w., R.E.	11/7/49
	Cooper, Capt. (*war subs.* 18/10/47) G. L. C., R.E.	3/7/50
	Jackson, Capt. A. F., R.E.	9/10/50
	Ross-Magenty, Capt. (*temp.* 23/10/46) E. N., R.E.	11/12/50
	Mason, Capt. (*temp.* 15/6/48) P. N., R.E.	7/8/51
M.T. Officer	Crook, Capt. P. M., R.E.	26/8/51

12 S.M.E. Regimen

Commanding Officer	Lambert, Lt.-Col. J. M., *O.B.E.*, R.E.	18/10/49
2 i/c	Jackson, Maj. J. P. A., *B.A.*, w., R.E., *p.s.c.*	8/10/51
Adjutant	Marsh, Capt. T. B. V., R.E.	22/1/51
A/Adjutant	***Yeoward, 2 Lt. A. R., R.E.	6/10/51
A.O.	Eke, Capt. R. F. N., *D.F.C.*, R.E.	1/9/51
Qr.-Mr.	Scath, Maj. (Qr.-Mr.) J. R., R.E.	5/2/51
Officer Commanding "A" Sqdn.	Hay, Maj. (*temp.* 21/7/45) J. D., *B.Sc.*, v., R.E.	9/8/50
2 i/c "A" Sqdn.	Elderkin, Capt. (*temp.* 14/4/47) J. N., *B.Sc.*, x., R.E.	7/8/50
Subalterns "A" Sqdn.	***Tibbett, 2 Lt. P. N. T., R.E.	24/3/51
	***Plaistowe, 2 Lt. A. D., R.E.	6/10/51
Officer Commanding "B" Sqdn.	Fradgley, Maj. (*temp.* 1/1/49) A. N., *M.B.E.*, R.E.	25/11/50
2 i/c "B" Sqdn.	Twiss, Capt. (*temp.* 1/11/47) E. F., R.E.	22/1/51
Subalterns "B" Sqdn.	Vatcher, Capt. H. F. W. L., R.E.	3/7/50
	***Godwin, 2 Lt. W. J. G., R.E.	19/8/51
O.C. "C" (Plant Trng.) Sqdn.	Fyson, Maj. J. H., *M.B.E.*, *M.C.*, *B.A.*, w., R.E., C.	6/11/50
2 i/c "C" (*Plant Trng.*) *Sqdn.*	Stubbs, Capt. G. S., R.E.	2/11/51
A.O. "C" (Plant Trng.) Sqdn.	***Hall-Craggs, 2 Lt. J. F., R.E.	24/6/51
A.I's "C" (Plant Trng.) Sqdn.	Moore, Capt. W. A., R.C.E.	12/10/50
	Coles, Capt. (*temp.* 17/11/49) E. P. H., R.E.	22/1/51
R.E.M.E.	**Morle, Capt. W. R., R.E.M.E.	15/11/48

Digitized by Google

TRANSPORTATION CENTRE

Headquarters

Commandant	Herbert, Brig. (*temp.* 5/9/50) C. E. M., *C.B.E.*, TN.	5/9/50
Dep. Asst. Dir. of Transportation	**Wilkinson, Maj. (*temp.* 20/6/47) G., *M.B.E.*, R.E.	8/1/51
Staff Captains	**Sharp, Capt. *M.B.E.*, *G.M.*, R.E.	24/4/50
	**Carter, Capt. (*temp.* 5/6/50) O. F. P., R.E.	5/6/50

Technical Policy Wing

Dept. Dir. of Tn. and Deputy Commandant.	Barnett, Col. (*temp.* 13/7/50) C. H., *M.A.*, w., R.E., *p.s.c.*, TN.	13/7/50
Asst. Dir. of Tn.	Grazebrook, Lt.-Col. F. M., *B.A.*, v., R.E., TN.	13/7/50
Dep. Asst. Dir. of Tn.	Charteris, Maj. J. D. A., *B.A.*, w., R.E., TN., *p.s.c.*	6/11/50
Staff Captains	**Graves, Capt. A. E., R.E.	26/6/50
	Hardie, Capt. I., R.E., TN.	16/10/51
	Gibson, Capt. C. H., R.E., TN.	1/11/51

16 Railway Training Regiment, R.E.

Commanding Officer	Bond, Lt.-Col. W. H., R.E., TN.	15/5/50
Major	Wood, Lt.-Col. (*war subs.* 3/3/45) C. C., *O.B.E.*, R.E., TN.	1/6/51
Adjutant	Robins, Lt., J. A., R.E.	14/11/51
Subalterns	***Leeves, 2 Lt. G. G., R.E.	17/8/51
	***Tuson, 2 Lt. M., R.E.	21/1/52
Quarter-Master	**Rouse, Capt. (Qr.-Mr.) A. L., R.E.	19/2/51
Instructors	Brewer, Maj. (I.R.E.M.) W. S., R.E.	8/7/49
	Shepherd, Maj. (*temp.* 5/11/45) G. W., *M.B.E.*, *B.A.*, v., R.E., *p.s.c.*, T.N.	20/11/50
	Tasker-Evans, Maj. (*temp.* 24/1/46) R. C. J., Bedfs. Herts.	2/4/51
	**Gillies, Maj. (*temp.* 3/12/51) J., R.E.	1/1/52
Asst. Instructors	**Hughes, Capt. T. A., R.E.	20/8/50
	**Price, Capt. E. K., Worc. R.	4/1/51
	**Walker, Capt. A., R.E.	24/7/51
	**Slaney, Capt. L. A., R.E.	14/9/51

49 Railway Training Squadron

Officer Commanding	**Angear, Maj. (*temp.* 21/10/45) E. L., R.E.	6/1/51
Captain	**Noyce, Capt. W. L., R.E.	26/6/50
Subalterns	***Simpson, 2 Lt. D. C. H., R.E.	21/6/51
	**King, 2 Lt. A. G. B., R.E.	8/7/51
	***Sanderson, 2 Lt. J. F., R.E.	11/10/51

17 Port Training Regiment

Commanding Officer	Grant, Lt.-Col. R. S., *B.A.*, w., R.E., j.s.s.c., TN.	3/12/51
Major	Saunders, Maj. S. G., R.E., TN.	21/2/52
Adjutant	Farley, Capt. M. G., R.E.	30/10/50
Subaltern	Inglis, Lt. A., R.E.	1/11/51
Quarter-Master	**Boyte, Maj. (Qr.-Mr.) I. R., R.E.	2/7/51
Instructor	**Candlish, Capt. J. D., R.E.	1/3/52
Asst. Instructors	**Leach, Capt. J., R.E.	10/7/50
	**Hitchcock, Lt. W., R.E.	1/3/52

52 Port Training Squadron

Officer Commanding	**Fox, Capt. F. A., R.E.	28/5/50
Captain	Marles, Capt. A. C., R.E.	11/2/52
Subalterns	***Bradbrooke, 2 Lt. D. H., R.E.	24/6/51
	***Hill, 2 Lt. M. D. H., R.E.	1/11/51

Headquarters, Supplementary Reserve R.E. (Tn. & M.C.)

Officer Commanding	Stuart, Lt.-Col. N. L., *M.B.E.*, *B.A.*, w., R.E., *p.s.c.*, TN.	18/6/51
S.O.R.E. II	Dean, Maj. J., R.E., TN.	30/6/50
D.A.Q.M.G.(M)	**Burke, Maj. (*temp.* 1/11/49) U. B., *M.C.*, Gen. List.	18/6/51
Adjutant (Railways)	Otway, Capt. T. J., R.E.	7/8/50
Adjutant (Ports)	Pole Capt. (*temp.* 19/7/48) W. J., R.E.	15/10/51
Adjutant (Movement Control)	**Robinson, Capt. (*temp.* 18/7/48) J. P., R.E.	8/7/50

Digitized by Google

JOINT CONCEALMENT CENTRE

(Netheravon, Wilts.) (*Tel. No.: Netheravon* 8)

HEADQUARTERS

Commandant	Marsh-Kellett, Col. E. L., *p.s.c.*	24/10/49
Assistant Commandant	Bartlett, Wing Comdr. G. C. C., *A.F.C.*, R.A.F.	19/11/50
General Staff Officer, 2nd grade	Pogmore, Maj. J. H., *A.M.I.Mech.E.*, R.E.M.E., *p.t.s.c.*, *p.s.c.*	12/1/52
R.A.F. Staff Officer		
Naval Representative	Yunge-Bateman, Comdr. J. E. J., R.N.	19/12/51

TRAINING & TRIALS STAFF

Major	Baldwin, Maj. R. T., R. Warwick	15/9/50
Captains	McCoy, Capt. A. J. W., R.E.	22/1/51
	Frankland, Capt. G., R.A.	3/3/52

ROYAL AIR FORCE STAFF

Squadron Leader	Mawer, Sqdn.-Ldr. A. H., *D.F.C.*, R.A.F.	28/8/50
Flight Lieutenant	Bulpitt, Flt.-Lt. N. T. R., R.A.F.	20/5/50

SIGNALS STAFF

Staff Officer, 2nd grade		

TECHNICAL STAFF

Technical Staff Officer, 2nd grade	**Bull, Maj. A. H., R.E., *p.s.c.*	15/2/52
Flt.-Lt. (Technical) (R.A.F.)	Secker, Flt.-Lt. R. L., R.A.F.	18/2/52

PUBLICATIONS STAFF

Publications Officer	**De Leon, Capt. A., R.A.C.	10/8/48

SCHOOL OF INFANTRY

(Warminster, Wilts.)

HEADQUARTERS (*Tel. No.: Warminster* 288 *Ext.* 101)

Commandant	Goodwin, Brig. (*temp.* 25/7/51) R. E., *D.S.O.*, *p.s.c.*	25/7/51
General Staff Officer, 1st grade (Research and Liaison)	Dickson, Lt.-Col. (*temp.* 23/9/44) N. J., *D.S.O.*, Northamptons, *p.s.c.*	9/1/50
General Staff Officer, 2nd grade	Gillam, Maj. P. R. L., *M.C.*, Border, *p.s.c.*	15/12/50
General Staff Officer, 2nd grade (Research)	Scott, Maj. J., R. Warwick, *p.s.c.*	27/9/50
General Staff Officer, 3rd grade		
D.A.A. & Q.M.G.	Radcliffe, Maj. D. G. St. J., *M.C.*, Green Howards, *p.s.c.*	31/12/50
Pamphlet Writer	Straghan, Maj. P. H. L., *M.C.*, R. Norfolk, *p.s.c.*	30/8/50
Methods Officer	Beirne, Maj. R. E. S., Loyals, *p.s.c.*	—

User Research Wing

Technical Staff Officer, 2nd grade	Lane, Maj. A. P., Loyals, *s.a.c.*, *z.*	1/1/48

Digitized by Google

School of Infantry—*continued*

TACTICAL WING

Commandant	Peters, Lt.-Col. (*temp.* 15/2/43) G.W.H., *D.S.O.*, *M.C.*, Bedfs. Herts, j.s.s.c. 11/2/52
Chief Instructor	Mogg, Lt.-Col. (*temp.* 26/1/50) H. J., *D.S.O.*, Oxf. Bucks, *p.s.c.* 16/12/51
Admin. Comd.	Guy, Lt.-Col. (*temp.* 3/7/45) P. V. V., Green Howards ... 18/7/49
General Staff Officers, 2nd grade	Woodrow, Maj. (*temp.* 10/3/50) A. J., *M.B.E.*, R. Sigs., *p.s.c.* 10/3/50 Thornton, Maj. (*temp.* 25/2/51) D. E., Welch, *p.s.c.* ... 1/4/50 Brown, Maj. I. D. S., *M.C.*, *B.A.*, w., R.E., *p.s.c.* ... ... 24/7/50 Howson, Maj. J. M., 13/18 H., *p.s.c.* ... ... 16/10/50 Tuzo, Maj. (*temp.* 23/10/51) H. C., *M.C.*, R.A., *p.s.c.*, *f.s.* ... 23/10/51
Adjutant	Topham Capt. R. N. Wilts 10/3/51
Quarter-Master	Rutherford, Maj. (Qr.-Mr.) J. F., E.R.E. List 3/11/48
Technical Officer	**Searle, Capt. J. G., R.A.C. 22/5/47
Weapon Training Officer	**Workman, Capt. V. H., Cheshire 1/2/50
Messing Officer	***Slaney, Lt. (*temp.* 16/12/51) P., A.C.C. 18/6/51
Officer Commanding (H.Q. Company) ...	MacKenzie, Maj. R. I., Seaforth 2/10/50
Second i/c (H.Q. Company)	**Purvis, Capt. E. H., Camerons 18/4/51
Chief Instructor (Company Commanders' Course)	Bredin, Lt.-Col. (*temp.* 6/10/44) A. E. C., *D.S.O.*, *M.C.*, Dorset, j.s.s.c. (s.c.) *f.s.w.* ... ... 29]10/51
Instructors	Walker, Maj. J. C., R.B. ... ... 1/1/51 Millar, Maj. J. D. W., Foresters, *p.s.c.* ... ... 1/6/51 Thorman, Maj. R. P., *M.C.*, R. Lincolns, *p.s.c.* ... ... 21/12/51 Mainwaring-Burton, Maj. (*temp.* 1/5/49) A. B., I.G. ... 28/1/52
Chief Instructor (Platoon Commanders Course)	Dye, Maj. (*temp.* 20/8/47) J. B., *M.C.*, R. Norfolk, *p.s.c.*... 2/3/51
Instructors	MacKay, Maj. R. F., *M.C.*, R.C.I.C. ... ... 7/9/50 McCathie, Capt. T. A., *M.C.*, K.O.Y.L.I. ... ... 18/1/51 Shipster, Capt. J. N., *D.S.O.*, Mx. ... ... 19/6/51 Keily, Capt. P. F., *M.C.*, Northamptons ... ... 18/1/51 Steptoe, Capt. P. N., *M.C.*, H.L.I. ... ... 17/8/51 Beamish, Capt. J. P. F., *M.C.*, R. Ir. F. [*l*] 14/3/52
Course Staff Officer	Ross, Lt. A. E. R., R. Leicesters 31/12/51
Transport Officer	**Casey, Capt. T., *M.C.*, S. Lan. R. 1/7/51
Subalterns A.P.C. Troop	***Day, 2 Lt. R. F., R.A.C. (T.A.) ... ... 15/8/50 Anderson, Lt. R. B., Greys 20/1/51

THE SMALL ARMS WING

(*Tel. No.: Hythe* 67431)

Commandant (Colonel)	Britten, Col. (*temp.* 20/8/51) G. V., *C.B.E.*, Essex, *p.s.c.* [*l*] 20/8/51
Chief Instructor	
Divisional Chief Instructors	**Christian, Maj. (*temp.* 27/10/47) R. F., Foresters ... 8/7/51 **Blake, Maj. (*temp.* 1/12/51) W. H., *M.B.E.*, R.B. ... 1/12/51
Instructors	Frith, Capt. (*temp.* 8/2/47) C. D. C., Som. L.I. ... ... 25/6/50 Marsh, Capt. (*temp.* 20/1/49) D. G., Cold'm G'ds ... ... 8/8/50 MacGeorge, Capt. A. K., *M.C.*, R.S. ... ... 1/1/51 Wilson, Capt. M. F. A., R. Hamps. 12/11/51
Technical Officer	**Raine, Capt. F., R.E. 23/9/46
Administrative Officer	Labbett, Lt.-Col. (Qr.-Mr.) E., *M.B.E.*, Devon (*E.R.E. List, Pt. II*) 27/11/51
Adjutant	Manners, Maj. D. C. J., R.W.K., *p.s.c.* 14/6/50
Quarter-Master	Hale, Lt. (Qr.-Mr.) D. D., S.A.S.C. 15/12/51

Digitized by Google

School of Infantry—*continued*

SUPPORT WEAPONS WING

(*Tel. No.: Salisbury Sub. Trunks* 77)

Commandant	West, Lt.-Col. D. S. E., *O.B.E.*, *M.C.*, Cheshire, *p.s.c.* ...	1/1/52
Adjutant	Chote, Capt. M. V. W., R. Lincolns	20/12/51
Administrative Officer	**Thompson, Capt. E. W., Devon	20/1/49
Chief Instructor (*Carrier Division*) ...	Oxborrow, Maj. E. A. F., A. & S.H.	1/1/51
Instructor	Doyle, Maj. J. W., *M.C.*, *T.D.*, Mx., *p.s.c.*	30/6/51
Chief Instructor (*Anti-Tank Division*) ...	Warren, Maj. E. J., *D.S.O.*, Devon, *p.s.c.*	16/3/50
Instructor	Thain, Lt. J. M. S., Som. L.I.	14/3/52
Chief Instructor (3" *Mortar Division*) ...	Yates, Maj. G. H. A., Buffs	1/1/51
Instructor	Taylor, Capt. L. J. F., S. Lan. R.	6/6/49
Quarter-Master	Powell, Lt. (Qr.-Mr.) G. C., S.A.S.C.	15/12/51

SIGNAL WING

Commandant	Harrison, Lt.-Col. (*temp.* 10/3/50) D. E., *O.B.E.*, R. Sigs., *p.s.c.*	10/3/50
Chief Instructor	Creasey, Maj. (*temp.* 7/4/51) T. M., R. Norfolk	22/12/50
Instructors	Blizard, Capt. R. H., R. Sigs.	18/1/51
	Morgan, Capt. F. de R., *M.C.*, Buffs	7/4/51
	Kenny, Capt. (*temp.* 28/4/41) M. D., R.F.	—
Captain (*Infantry*)...	Yerburgh, Capt. (*temp.* 15/7/48) *Hon.* R. G. E., Coldm. G'ds	25/6/51

ARMY METHODS OF INSTRUCTION CENTRE

(*Tel. No.: Warminster* 288. *Ext.* 36)

Chief Instructor	Maud, Lt.-Col. (*temp.* 30/10/47) P. D., *M.B.E.*, Som. L.I., *p.s.c.*	1/7/51
Instructor	Stringer, Maj. L. G., R.A.	1/7/51

ARMAMENT AND ELECTRICAL TRADES SCHOOL

(Martinique Barracks, Bordon, Hants.) (*Tel. No.: Bordon* 48. *Ext.* 15)

Commandant		
Chief Instructor	**Sline, Maj. (E.M.A.E.) (*war subs.* 7/10/45) A. L., R.E.M.E.	21/9/48
Adjutant	**Litherland, Capt. G. T., R.A.	10/2/47
Assistant to Chief Instructor	**Gabbitas, Capt. V. C., R.E.M.E.	7/6/49

Administrative Wing

Officer Commanding		
Equipment Officer	**Hay, Capt. (Qr.-Mr.) W. J., R.A.	6/9/50
Captain	**Coe, Capt. J. T., R.E.M.E....	20/11/47
Quarter-Master	**Gell, Maj. (Qr.-Mr.) W. A., R.A.	6/5/50

Armament Wing

Instructor	Northam, Maj. (D.O.) E. F. W., R.A.	11/8/48
Officer i/c Personnel		

Mechanical Wing

Instructor	**Thorpe, Capt. A. H., R.A.	17/6/43

Digitized by Google

ROYAL MILITARY ACADEMY, SANDHURST

Commandant	Dawnay, Maj.-Gen. D., *C.B.*, *D.S.O.*, *p.s.c.*	1/1/51
Chief Instructor	Bell, Brig. (*temp.* 15/6/51) G. B., *C.B.E.*, *p.s.c.*	15/6/51
Methods Officer	Upjohn, Lt.-Col. (*temp.* 8/2/52) G. F., D.W.R., *p.s.c.* ...	8/2/52
Assistant to C.I. (G.S.O. II)	Borradaile, Maj. R. G., *M.B.E.*, *M.C.*, Camerons, *p.s.c.* ...	21/7/50
Assistant to C.I. (G.S.O. III)		
Assistant Methods Officer	Dempsey, Capt. B. H., R.E.	16/12/49

Drill and Weapon Training Wing

Adjutant and Chief Instructor	Erskine Crum, Maj. (*war subs.* 20/5/46) V. F., *C.I.E.*, *M.C.*, S.G., *p.s.c.*	13/1/51
Instructor (Drill)	Hedley-Dent, Capt. R. P., W.G.	10/2/52
Instructor, W.T.	McGrigor, Capt. *Sir* Charles E., *Bt.*, R.B.	10/10/51

Driving and Maintenance Wing

Chief Instructor	Kerr, Maj. F. J. B., R.A.S.C. [*l*]	3/8/51
Instructors	Morris, Capt. T. B., *M.B.E.*, R.A.	21/12/50
	Bobby, Capt. (*temp.* 22/8/48) M. H., R.E.M.E.	8/2/52

Fitness Training and Hygiene Wing

Chief Instructor	Robin, Maj. C. N., *M.C.*, R. Innisks, *p.s.c.*	16/12/49
Instructors	**Cooper, Capt. W., *M.B.E.*, A.P.T.C.	22/12/48
	Pearman, Capt. P., R.A.S.C.	21/7/50

Signal Communications Wing

Instructor	Clinch, Capt. J. C., R. Sigs.	10/3/52

Cadet Battalions Colleges

Officers Commanding	Pringle, Lt.-Col. (*temp.* 16/12/49) D. A., R. Sigs., *p.s.c.* ...	16/12/49
	Pritchard, Lt.-Col. (*temp.* 3/3/49) T. A. G., *D.S.O.*, *M.B.E.*, R.W.F., *p.s.c.*	1/3/51
	Welsh, Lt.-Col. D., *D.S.O.*, R.A.	21/11/51
Chief Instructors	Robinson, Maj. M. R., *D.S.O.*, K.S.L.I., *p.s.c.*	6/9/50
	Beckett, Maj. (*temp.* 24/11/51) D. A., *D.S.O.*, Essex, *p.s.c.*	21/12/50
	Tower, Maj. P. T., *D.S.O.*, *M.B.E.*, R.A., *p.s.c.*	9/2/51
Adjutants	Parry, Maj. R. G. R., *M.C.*, R.A.S.C.	15/7/49
	Courtice, Maj. R. S., *B.A.*, w., R.E., *p.s.c.*	21/7/50
	Seaman, Capt. R. L., R.A.	9/2/51
Officers Commanding Cadet Company ...	Pitman, Maj. T. I., *M.C.*, 11 H.	15/7/49
	Don, Maj. P. A. C., *D.S.O.*, R.A., *p.s.c.*	15/7/49
	Hamersley, Maj. J. H. St.G., R. Sigs., *p.s.c.*	15/7/49
	Read, Maj. J. A. J., *D.S.O.*, *M.C.*, Oxf. Bucks., *p.s.c.* ...	16/12/49
	Wallis, Maj. C. O'N., *M.C.*, Surreys, *p.s.c.*	16/12/49
	Fraser, Maj. I. G. P., *M.B.E.*, R.A.	16/12/49
	Prichard, Maj. J., *D.S.O.*, *M.C.*, R. Tks.	16/12/49
	Buckwell, Maj. B. A., *D.S.O.*, *M.C.*, R.A., *p.s.c.*	16/12/49
	Gratton, Maj. J. S. S., R. Hamps., *p.s.c.*	21/7/50
	Gibson, Maj. D. H. M., R.A.O.C.	21/7/50
	Jackson, Maj. W. G. F., *M.C.*, *B.A.*, w., R.E., *p.s.c.* ...	25/9/50
	Horsfield, Maj. D. R., *B.A.*, w., *A.M.I.E.E.*, R. Sigs., *p.s.c.*	30/10/50

Digitized by Google

Establishments—Educational and Training—*continued*

Royal Military Academy, Sandhurst—*continued*

Cadet Battalions Colleges—*contd.*

Instructors	Edmondson, Maj. (*war subs.* 11/7/46) H., R.A.S.C., *p.s.c.* ...	15/7/49
	Dickson, Maj. J. D. L., *M.C.*, R.A., *p.s.c.*	15/7/49
	Noble, Maj. A. G. R., *M.C.*, R. Lincolns, *p.s.c.*	15/7/49
	Jones, Capt. A. G. C., *M.C.*, *B.A.*, w., R.E.	15/7/49
	Gladwyn, Capt. R. F. C., *M.B.E.*, R. Sigs.	14/8/49
	Trasenster, Capt. D. R. de C., 4/7 D.G.	19/9/49
	Wood, Capt. D. B., *M.A.*, *A.M.I.Mech.E.*, R.E.M.E. ...	11/10/49
	Denny, Maj. J. C., *M.C.* Northamptons, *p.s.c.*	16/12/49
	Gaskell, Maj. J. R., Kings	16/12/49
	Palmer, Maj. H. C., *M.B.E.*, R.A.S.C.	16/12/49
	Mackenzie, Capt. R. S., *M.C.*, R.A.	16/12/49
	Hart, Capt. R. D., McE., *T.D.*, R. Tks.	16/12/49
	Somerville, Capt. J. N., S.W.B.	16/12/49
	Deane-Drummond Maj. A. J., *M.C.*, R. Sigs., *p.s.c.*	15/2/50
	Bannatyne, Capt. (*temp.* 16/4/47) C. G., *B.Sc.*, x., R.E. ...	21/7/50
	Hodgson, Capt. B. J., Royals	21/7/50
	V.C. Porteous, Maj. P. A., R.A., *p.s.c.*	21/7/50
	Lithgow, Capt. W. S. P., R.A.	21/7/50
	Nicholas, Maj. C. R. M., N. Staffs.	21/12/50
	Bagnall, Capt. J. G., *M.C.*, R.A., g.	9/2/51
	Griffin, Capt. P. S. D., R.A., *p.s.c.*	9/2/51
	McEnroy, Capt. B. P., R.A.	9/2/51
	Organ, Capt. D. C., *M.C.*, 6 G.R.	9/2/51
	Whitehead, Maj. A. B., *M.C.*, E. Yorks	9/2/51
	Clark, Capt. A. B., R.A.O.C.	9/2/51
	Palairet, Maj. J. H., 3 D.G.	1/3/51
	Paterson, Maj. E. R., *M.B.E.*, *B.A.*, v., R.E., *p.s.c.* ...	22/3/51
	Huyshe, Maj. P. V., *B.A.*, v., R.E., *p.s.c.*	1/4/51
	Stourton, Capt. (*temp.* 22/11/51) M. G. P., Gren. Gds. ...	22/11/51
	Spencer, Capt. R. P. M., K.D.G.	24/11/51
	Aspland, Maj. L. J., *B.A.*, v., R.A.S.C.	9/2/52
	Blomfield, Maj. J. R., *M.C.*, *B.A.*, w., R.E., *p.s.c.* ...	8/2/52
	Hanson, Maj. J. G., *D.S.O.*, *B.A.*, v., R.E., *p.s.c.* ...	8/2/52
	Morris, Maj. R. J. C., *A.M.I.Mech.E.*, R.E.M.E., *p.t.s.c.*	8/2/52
	Owen, Maj. D. R. M., *D.S.O.*, R.A., *p.s.c.*	8/2/52
	Sutherland, Maj. (*war subs.* 16/3/45) D. G. C., *M.C.*, B.W., *p.s.c.*	8/2/52
	Baker, Capt. J. C. M., *M.A.*, *R.E.M.E.*	8/2/52
	Harper, Capt. C. G. L., *M.C.*, Cameronians, *p.s.c.*	1/3/52
	Powles, Capt. J. L., *M.C.*, 10 H.	5/3/52
Pre-Sandhurst Training Wing, Wing Commander	Young, Maj. J. H., King's Own, *p.s.c.*	9/2/51
Attached Instructors	Howell, Capt. L., *B.Sc.*, R.A.E.C.	20/9/49
	Evans, Capt. A. K., R.A.E.C.	20/9/49
	Smallman, Sqdn. Ldr. A. P., *D.S.O.*, *A.F.C.*, R.A.F., *p.s.c.*	9/2/51
	Eckersley, Capt. J. B. F., *B.A.*, R.A.E.C.	1/3/51
	Reidy, Maj. C. J., *B.A.*, R.A.E.C.	6/3/51
	Swanston, Lt.-Comdr. D., *D.S.O.*, *D.S.C.*, R.N.	6/9/51
	Perrossier, Le Chef de Bataillon Y. F., French Army ...	12/9/51
	Stevens, Capt. T. M. P., *M.C.*, R. Mar.	15/9/51
	McSweeney, Maj. (*temp.* 2/6/49) D. F. J., R. Aust. Armd. Corps, *p.s.c.*	8/2/52
	**Edson, Capt. G. H., R.A.E.C.	8/2/52

Digitized by Google

Royal Military Academy, Sandhurst—*continued*

Administrative Wing

A.A. & Q.M.G.	Morris, Col. (*local* 7/5/51) St. L., Empl'd List, *p.s.e.*	7/5/51
D.A.A.G.	Dyer, Maj. (*temp.* 7/5/50) I. C., Essex, *p.s.c.*	7/5/50
Staff Captain	Dunning, Capt. J. E., R. Hamps.	1/6/51
Pay Duties	Chaundy, Capt. K. W., R.A.P.C.	8/8/49
	Girvan, Capt. D. A., R.A.P.C.	5/7/51
Administrative Officer	Roberts, Maj. (*temp.* 1/1/52) I., *M.B.E.*, W.G.	1/1/52
Captain	**Gray, Capt. J. L., *M.C.*, Mx.	8/2/52
Quartermaster	Havilland, Maj. (Qr.-Mr.) H. A., *M.B.E.*, E.R.E. List	1/11/46
Ordnance Executive Officer	Aubertin, Maj. (O.E.O.) E. F. H., R.A.O.C.	1/11/46
M.T.O.	Spurway, Lt. J. O., R.A.S.C.	9/2/51
Director of Music	Thirtle, Lt. J. B., *A.R.C.M.*, R.R.E. List, *p.s.m.*	8/4/49
Librarian	Sheppard, Lt.-Col. (*hon.*) G. A., ret. pay, *p.s.c.*, *f.s.w.*	1/11/46
Assistant Librarian	Sheffield, Maj. O. F., ret pay (s.c.)	—
Accountant	Gilder, H. L., *Esq.*	—
Assistant Accountant	Hailstone, A. P., *Esq.*	—

Attached

Chaplain	Whitcombe, *Rev.* G. R., *M.A.*, R.A.Ch.D. (*Chaplain to the Forces, 2nd Class*)	9/2/52
Assistant Chaplain	Mathews, *Rev.* L. W., *T.D.*, *M.A.*, R.A.Ch.D. (*T/Chaplain to the Forces, 3rd Class*)	16/7/47
Chaplain [*R.C.*]	Mahony, *Rev.* J. P., R.A.Ch.D. (*Chaplain to the Forces, 4th Class*)	14/12/51
Senior Medical Officer	Miller, Lt.-Col. (*temp.* 2/9/47) H. R., R.A.M.C.	6/9/50
Medical Officers	***Harvey, Lt. N. E., R.A.M.C.	20/8/51
	***Brewis, Lt. N. T. D., *M.B.*, R.A.M.C.	21/2/51

Lecturers

Director of Studies	Anderson, T. S. J., *Esq.*, *C.B.E.*, *T.D.*, *M.A.*	—
Staff Officer to Director of Studies	Mitchell, G. H., *Esq.*	—
Asst. Dir. of Studies and Head of Faculty of Science	Stevenson, *Dr.* J. W., *O.B.E.*, *M.C.*, *B.Sc.*, *Ph.D.*	—
Head of Science Department	Bell, *Dr.* A. E., *M.Sc.*, *Ph.D.*	—
Senior Lecturers	Sayer, R. G., *Esq.*, *B.Sc.*	—
	McQuillen, Maj. W. T., *M.A.*, *M.Sc.*, *A.R.I.C.*, *A.M.I.E.E.*, ret. pay	—
	Moss, D., *Esq.*, *B.A.*	—
	Beecher, J. B., *Esq.*, *B.Sc.*	—
	Wallwork, H. C., *Esq.*, *M.A.*	—
	Nickalls, C. B., *Esq.*, *M.Sc.*	—
	Cease, A. S., *Esq.*, *T.D.*, *M.A.*	—
	de Klerk, J. R. F., *Esq.*, *B.Sc.*	—
	Everdell, *Dr.* M. H., *B.Sc.*, *Ph.D.*	—
	Oborne, Lt.-Col. T. D., *D.S.O.*, ret. pay	—
	Millard-Thompson, G. M., *Esq.*, *B.Sc.*, *A.Inst.P.*, *A.M.I.E.E.*	—
	Southam, G. R., *Esq.*, *B.Sc.*	—
	Brown, G. H., *Esq.*, *B.Sc.*	—
	Holman, L. J., *Esq.*, *B.Sc.*	—
	Allen, T. N., *Esq.*, *M.C.*, *T.D.*, *M.A.*	—
Head of Mathematics Department	Sisson, G. R., *Esq.*, *M.A.*	—
Senior Lecturers	Considine, W. C. D., *Esq.*, *B.A.*	—
	Marsh, R. J., *Esq.*, *M.A.*	—
	McMichen, J., *Esq.*, *B.Sc.*	—
	Morgan, A. G., *Esq.*, *B.Sc.*	—
	Nurton, F. J., *Esq.*, *B.Sc.*	—
	Whitaker, R., *Esq.*, *M.A.*	—
	Brindley, E., *Esq.*, *M.A.*	—
	Langdale, G. R., *Esq.*, *B.Sc.*	—
	Potter, J. F., *Esq.*, *B.Sc.*	—
	Blakey, G. W., *Esq.*, *B.A.*	—
	Peskett, J. W., *Esq.*, *B.Sc.*	—
	Ward, T. G. C., *Esq.*, *M.A.*	—
	Tammadge, A. R., *Esq.*, *B.A.*	—
	McKelvie, A. I., *Esq.*, *B.Sc.*	—
	Walker, F. J., *Esq.*, *M.A.*	—
	Hirst, A., *Esq.*, *B.Sc.*	—

Digitized by Google

Royal Military Academy, Sandhurst—*continued.*

Principal Lecturer in Modern Studies ...	Boswell, K. C., *Esq.*, *T.D.*, *B.A.*	—
Head of Modern Subjects Department ...	Taylor, J. W., *Esq.*, *T.D.*, *M.A.*	—
Senior Lecturers	Osborne, B., *Esq.*, *M.A.*	—
	Priestley, C. T., *Esq.*, *M.A.*	—
	Rigg, C. L., *Esq.*, *M.A.*	—
	Selby, J. M., *Esq.*, *T.D.*, *M.A.*	—
	Walker, K. W., *Esq.*, *M.A.*	—
	Lewis, D. E. S., *Esq.*, *B.A.*, *B.Sc.* (*Econ.*)	—
	Parker, W. H., *Esq.*, *M.A.*, *B.Sc.*	—
	Ruffett, F. C., *Esq.*. *M.A.*	—
	Sykes, J., *Esq.*, *O.B.E.*, *M.A.*...	—
	Warner, P. A., *Esq.*, *M.A.*	—
	Prescott, M. H., *Esq.*, *M.A.*	—
	Gunn, P. N., *Esq.*, *B.A.*	—
	Tremlett, T. D., *Esq.*, *M.A.*, *F.S.A.*...	—
	Gutteridge, W. F., *Esq.*, *M.B.E.*, *B.A.*	—
	Hughes, R. E. M., *Esq.*, *M.C.*, *M.A.*...	—
	van Hasselt, M., *Esq.*, *B.A.*	—
	Halliley, A. A., *Esq.*, *M.B.E.*, *M.A.*	—
Lecturer	Bence-Smith-Cranmoor, A. R., *Esq.*, *M.A.*	—
Head of Modern Languages Department ...	Lough, W., *Esq.*, *M.B.E.*, *M.A.*	—
Senior Lecturers	Bartlett, P. N., *Esq.*, *T.D.*, *M.A.*	—
	Brown, J. M., *Esq.*, *B.A.*	—
	Cox, C. A. J., *Esq.*, *M.A.*, *F.I.L.*	—
	Strafford, O. H., *Esq.*, *M.A.*	—
	Constantinoff, P., *Esq.*	—
	Davison, R., *Esq.*, *M.A.*	—
	Herd, E. W., *Esq.*, *M.A.*	—
	Morgan, W. H. J., *Esq.*, *M.A.*	—
	Spencer, H. R., *Esq.*, *M.A.*	—
	Stallybrass, W. W., *Esq.*, *B.A.*	—
	Walden-Vincent, R. A., *Esq.*, *B.A.*	—
	White, D. B., *Esq.*, *M.B.E.*, *B.A.*	—
	Vigor, P. H., *Esq.*, *B.A.*	—
	Murphy, A. B., *Esq.*, *B.A.*	—
	Griffiths, A. G., *Esq.*, *M.A.*	—

JOINT SCHOOL OF CHEMICAL WARFARE

(Winterbourne Gunner, Wilts.) (*Tel. No. :—Winterbourne Gunner* 291

Commandant	Tyler, Col. (*temp.* 15/8/42) J. N. D., *O.B.E.*, *M.C.*, R.A., *p.s.c.*	27/4/50
Assistant Commandant	Springall, Wing Comdr. E. A., R.A.F., *f.s.*	14/6/50
General Staff Officer, 2nd grade (Author) ...	**Williams, Maj. (*temp.* 16/5/49) P., S. Staffords	13/10/46
Chief Instructor	Kelly, Lt.-Col. (*temp.* 21/10/49) S. J. L., *D.S.O.*, L.F., *p.s.c.*	25/8/49
Instructors	Marshall, Sqdn.-Ldr. V. R., R.A.F. Regt.	1/11/49
	Mackenzie, Capt. (*temp.* 7/1/49) G., Gordons	20/12/49
	Dowling, Capt. E. C. J., R.A.	19/1/51
	Vickers, Maj. W. G., R.F.	—
	McMullen, Flt. Lt. E., R.A.F. Regt....	6/1/52
	Dillon, Capt. J. D., R. Mar.	30/1/52
Instructor and Medical Officer	Whitcher, Maj. H. W., *M.B.*, R.A.M.C.	19/2/50
Adjutant and Quarter-Master	Allison, Maj. (Qr.-Mr.) S. H., E.R.E. List	22/3/51
Technical Armament Officer	Proudlove, Flt. Lt. F. W., R.A.F.	—

ARMY SCHOOL OF PHYSICAL TRAINING

(Aldershot.) (*Tel. No. :—Aldershot Military* 0520)

Commandant	Archer-Shee, Lt.-Col. J. P., *M.C.*, 10 H.	10/7/50
Adjutant	**North, Capt. D. A. G., Bedfs. Herts.	28/3/47
Chief Instructor	Forshaw-Wilson, Maj. (*temp.* 4/4/50) K. L. F., Seaforth ...	5/4/50
Instructors	**Tweedie, Capt. W., R.Ir.F.	31/10/49
	**Consitt, Maj. (*temp.* 5/4/45) B. M., R.A.S.C.	23/10/51
	**Hanauer, Capt. (*temp.* 12/11/51) B. R., A.P.T.C	31/12/51
Masters-at-Arms	Beaumont. Maj. (Qr.-Mr.) S. H., A.P.T.C.	1/1/49
	Baggarley, Maj. (Qr.-Mr.) B. J., A.P.T.C.	15/8/51
Specialist in Physical Medicine	***McLauchlan, Lt. A. E., *M.B.*, R.A.M.C....	24/7/50
Quarter-Master	Lambert, Capt. (Qr.-Mr.) L., A.P.T.C.	31/10/49

Digitized by Google

SCHOOL OF SIGNALS

(Catterick Camp.)

(*Tel. No.: Catterick Camp* 2281. *Exts.* 300–306)

Headquarters

Commandant	Moore, Brig. (*temp.* 1/10/51) C. G., *O.B.E.*, *B.Eng.*, x., *p.s.c.*	1/10/51
Deputy Commandant and Chief Instructor	Moberly, Col. R. J., *O.B.E.*	25/7/49
G.S.O. I	Blake, Lt.-Col. E. P., R. Sigs., *p.s.c.*, t.e.	1/1/52
G.S.O. II	Watts, Maj. P. A., R. Sigs., *p.s.c.*	13/4/50
G.S.O. III	**Nickson, Capt. J. A., R. Sigs.	1/12/49
D.A.A. & Q.M.G.	King, Maj. R. S., *T.D.*, R. Sigs.	11/11/50
Staff Captain	Clarke, Capt. D. S., R. Sigs.	29/7/51
S.O. II (Tech.)	**Rickman, Maj. (*temp.* 14/10/44) S. R., R. Sigs.	4/11/49
Major (Publications)	McLennan, Maj. (*temp.* 19/1/51) M. J., *M.A.*, R. Sigs.	17/9/51
Captain (Publications)	Butler, Capt. I. T., *B.Sc.*, v., R. Sigs.	11/8/49
O.C. Trng. Aids Development Section	Rahilly, Capt. J. R., R. Sigs.	11/12/50

Royal Signals Wing

Officer Commanding	White, Bt. Lt.-Col. D., *O.B.E.*, R. Sigs., j.s.s.c. (s.c.)	9/9/50
2 i/c and Chief Instructor	Gribbin, Maj. K. D., *B.A.*, w., *A.M.I.E.E.*, R. Sigs. (s.c.)	1/7/50
O.C., H.Q. Squadron	**Robertson, Maj. (*war subs.* 11/2/43) J. C., R. Sigs.	28/9/49
Adjutant	Ball, Capt. L. F., R. Sigs.	20/1/49
Quarter-Master	**Carn, Capt. (Qr.-Mr.) E. A., R. Sigs.	2/7/48
Instructors	Klosser, Capt. G., R. Sigs.	19/7/48
	Pagan, Capt. A., R. Sigs.	14/10/48
	Caton, Maj. (*temp.* 24/12/50) J. A., R. Sigs., t.e.	4/4/49
	Thursby-Pelham, Capt. D. H., *B.Sc.*, v., R. Sigs.	11/8/49
	Parker, Maj. L. J., R. Sigs.	22/9/49
	Allaway, Maj. (*temp.* 11/7/46) S. D., *M.M.*, R. Sigs.	2/5/50
	Donald, Maj. G. B., R. Sigs.	3/5/50
	Garnons-Williams, Capt. D. P., *B.A.*, w., R. Sigs.	29/5/50
	Sylvester-Bradley, Capt. J. T. R., R. Sigs.	17/7/50
	**Dallas, Capt. N. G., W.R.A.C.	25/7/50
	Sykes, Capt. W. A., R. Sigs.	12/8/50
	Norfolk, Maj. (*temp.* 14/8/50) J. D., *A.M.I.E.E.*, *B.Sc.*, x., R. Sigs.	14/8/50
	Booth-Jones, Maj. (*temp.* 25/9/50) C. E., *B.A.*, w., R. Sigs.	25/9/50
	Andrews, Capt. K. E. P., R. Sigs	27/10/50
	Purdon, Maj. (*temp.* 15/7/51) J. L., R. Sigs., t.e.	4/12/50
	Geary, Maj. (*temp.* 20/8/43) J. G., *B.Sc.*, *A.M.I.E.E.*, R. Sigs., t.e.	14/12/50
	**Wing, Capt. P. A., R. Sigs.	5/1/51
	Inglis, Maj. (*temp.* 27/8/51) A. D., R. Sigs.	5/1/51
	Lewis-Barclay, Capt. (*temp.* 13/6/49) C. L., *B.A.*, R. Sigs.	12/2/51
	Lucas, Capt. J. C., *B.Sc.*, *A.M.I.E.E.*, R. Sigs.	12/3/51
	Roper, Capt. H. E., *B.Sc.*, v., R. Sigs.	18/3/51
	Borthwick, Capt. R. H., *B.Sc.*, v., R. Sigs.	1/5/51
	Gaskell, Maj. (*temp.* 17/8/51) W. T. M., R. Sigs.	17/8/51
	**Woodger, Capt. (Qr.-Mr.) H. R., R. Sigs.	5/9/51
	**Dale, Capt. A. R. B. B., *M.B.E.*, R. Sigs.	18/10/51
	Smith, Capt. (T.O.M.) G. H., R. Sigs.	21/10/51
	Green, Capt. J. C., R. Sigs.	10/12/51

Digitized by Google

School of Signals—*continued*

Workshop Troop

Officer Commanding	Minns, Maj. (T.O.M.) C. B., R. Sigs.	2/9/50

User Trials Squadron

Officer Commanding	Ward, Maj. (*temp.* 17/8/51) D. C., R. Sigs.	17/8/51
Captain	Wight, Capt. N. W. E., R. Sigs.	29/5/51

Officer Training Wing

Officer Commanding	Charlton, Lt.-Col. (*temp.* 20/1/50) M. A., *O.B.E.*, R. Sigs., *p.s.c.*	20/1/50
Squadron Comds.	Gomm, Maj. (*temp.* 1/10/50) B. A., R. Sigs.	1/10/50
	Jenkins, Maj. (*temp.* 6/1/51) C. M., R. Sigs.	6/1/51
	Fuller, Maj. T. J. F., R. Sigs.	3/8/51
Chief Instructor	Yeatman, Maj. P. F., *M.B.E.*, R. Sigs	15/10/49
Adjutant	Callaghan, Capt. (*temp.* 27/3/50) D. W., R Sigs	1/5/51
Quarter-Master	**Lynch, Maj. (Qr.-Mr.) A. M,. R. Sigs.	28/10/49
Instructors	Cock, Capt. W. W., R. Sigs.	2/8/49
	Camp, Capt. G. S., R. Sigs.	5/9/49
	Le Gassick, Capt. (*temp.* 30/9/49) C. N., R. Sigs.	20/9/49
	Heard, Lt. J. L., R. Sigs.	15/12/49
	**Sutherland, Capt. (*temp.* 20/6/49) D. W., R. Sigs.	1/4/50
	**Holmes, Lt. R., R. Sigs.	1/4/50
	Palmer Capt. P. H. R. Sigs.	1/6/50
	Willett, Capt. D. F., R. Sigs.	16/8/50
	Scarfe, Capt. D. H., R. Sigs.	16/8/50
	Winter, Capt. F. M. S., R. Sigs.	4/12/50
	Pearce, Capt. J. H., R. Sigs.	15/2/51
	**Griss, Capt. A. A., R. Sigs.	18/2/51
	Ellis, Capt. J. R., R. Sigs.	31/3/51
	Dearden, Capt. J. V., R. Sigs.	19/4/51
	Sherratt, Capt. W. E., R. Sigs.	5/7/51
	Sherrard-Smith, Capt. D. W., R. Sigs.	20/7/51
	Peck, Capt. O. J., R. Sigs.	7/8/51
	Collins, Capt. E. C., R. Sigs.	7/8/51
	**Wiles, Capt. E., R. Sigs.	5/9/51

M.T. Squadron

Commander	**Collins, Capt. B. W. A., R. Sigs.	1/2/51
M.T. Troop	**Fill, Lt. W. E., R. Sigs.	19/11/51

Digitized by Google

SIGNAL TRAINING CENTRE

Headquarters

Commander	Duvivier, Brig. J. J., *C.B.E.*	8/3/50
Brigade Major	Day, Maj. E. G., *O.B.E.*, *T.D.*, R. Sigs.	9/4/51
D.A.A. & Q.M.G.	Brown, Maj. P. H., R. Sigs.	2/4/51
G.S.O. III	Wardle, Capt. C. C., R. Sigs.	20/7/48
Staff Captains	Dowell, Capt. (*temp.* 1/11/46) A. L., R. Sigs.	15/6/50
	**Nation, Capt. G. W., R. Sigs.	4/9/50

1 Training Regiment

Officer Commanding	Atkinson, Lt.-Col. (*temp.* 1/4/51) R. W., *O.B.E.*, R. Sigs.	1/4/51
Second-in-Command	Shoubridge, Maj. O. B. G., R. Sigs.	3/12/51
Chief Instructor	Brown, Maj. E. N. L., *B.A.*, w., R. Sigs., t.e.	4/12/50
Adjutant	**Coslett, Capt. N. J., R. Sigs.	22/2/51
Quarter-Master	**Marshall, Lt. (Qr.-Mr.) A. E., R. Sigs.	23/12/50

2 Training Regiment

Officer Commanding	Heap, Lt.-Col. E. J. F., *O.B.E.*, R. Sigs.	18/12/50
Second-in-Command	Walton, Maj. G., R. Sigs.	12/12/50
Chief Instructor	**Elsmore, Maj. (*temp.* 9/4/51) B. D., R. Sigs.	23/5/49
Adjutant	Smith, Capt. A. G., R. Sigs.	19/11/51
Quarter-Master	**Holland, Lt. (Qr.-Mr.) E. G., R. Sigs.	30/1/52

3 Training Regiment

Officer Commanding	Palmer, Lt.-Col. P. J., R. Sigs. *p.s.c.*	2/11/49
2 i/c & Chief Instructor	Walker, Maj. J. R. G., *A.M.I.E.E.*, R. Sigs.	21/3/50
Adjutant	Francis, Capt. (*temp.* 15/8/51) J. A. D., R. Sigs.	16/11/50
Quarter-Master	**Brown, Lt. (Qr.-Mr.) J. J., R. Sigs.	10/4/51

4 Training Regiment

Officer Commanding	Worrall, Lt.-Col. H., R. Sigs.	10/8/51
Second-in-Command	Quinn, Maj. W. J., R. Sigs.	27/6/49
Chief Instructor	**Hewitt, Maj. (*temp.* 23/3/45) J. P., R. Sigs.	6/1/51
Adjutant	Prockter, Capt. E. F., R. Sigs.	10/6/50
Quarter-Master	*Thorp, Capt. (Qr.-Mr.) W. H., R. Sigs.	25/4/50

5 Training Regiment

Officer Commanding	Eraut, Lt.-Col. R. B. S., R. Sigs., *p.s.c.*	18/2/50
2 i/c & Chief Instructor	Bogle, Maj. B. A. H., R. Sigs.	23/5/50
Adjutant	**Watts, Capt. (*temp.* 15/6/50) K., R. Sigs.	15/6/50
Quarter-Master	**Clarke, Capt. (Qr.-Mr.) C. A., R. Sigs.	24/9/50

6 Boys' Training Regiment

Officer Commanding	Keddie, Lt.-Col. A. J., R. Sigs., *p.s.c.* [L]	5/10/50
Adjutant	Clapham, Capt. A. G., R. Sigs.	25/8/50
Quarter-Master	Pearson, Capt. (Qr.-Mr.) R., R. Sigs.	9/10/50

7 Training Regiment

Officer Commanding	Pellew, Lt.-Col. (*temp.* 13/5/48) F. H., R. Sigs., *p.s.c.*	24/10/50
2 i/c and Chief Instructor	Farmer, Maj. N. D., R. Sigs.	21/3/51
Adjutant	Evans, Capt. J. E., *M.C.*, R. Sigs.	1/8/50
Quarter-Master	**Gillings, Capt. (Qr.-Mr.) G. J., R. Sigs.	3/11/47

Digitized by Google

ARMY CATERING CORPS TRAINING CENTRE

(*Tel. No.: Aldershot* 380. *Military* 0146)

Headquarters

Commandant	Wolston-Croft, Col. (*temp.* 15/9/51) C. R., *O.B.E.*, A.C.C....	15/9/51
Deputy Commandant & O.C. Technical School.	Scarisbrick, Lt.-Col. (*temp.* 1/11/47) H., A.C.C.	12/9/51
Training Administrative Officer ...	Saunders, Maj. H. F., A.C.C.	12/9/51
Adjutant	Hare, Capt. W. R., A.C.C.	12/3/52
Assistant Adjutant	**Morris, Lt. F. A., A.C.C.	12/9/51
Quartermasters	**Tuppen, Maj. (Qr.-Mr.) W., R.P.C.	12/9/51
	**Hougham, Capt. J. W., R.A.S.C.	12/9/51
O i/c S.R. & T.A.	**Smith, Capt. R. H., R.A.S.C.	12/9/51

Technical School

Deputy Chief Instructor	Sindall, Maj. B. A., A.C.C.	12/9/51
Administrative Officer	**Sandys, Capt. (*war subs.* 20/9/47) W. E., A.C.C.	26/10/50
Quarter-Master (Tech.)	Barnard, Capt. (Qr.-Mr.) D. A., A.C.C.	20/3/51
Instructors	**Tyler, Capt. J. R., A.C.C.	12/9/51
	Gibson, Capt. A. V., A.C.C.	12/9/51
	**Phillips, Capt. R. A., A.C.C.	12/9/51
	**Tyrie, Capt. W. M. B., A.C.C.	4/2/52
	Williams, Capt. J. H. J., A.C.C.	15/3/52
Messing Officer	**Thomas, Capt. G. E., A.C.C.	12/9/51
Company Commanders :—		
Officer Commanding H.Q. Company ...	Thomas, Maj. W. P. C., A.C.C.	12/9/51
Training Officer	**Carter, Lt. J. B., A.C.C.	5/11/51
Officer Commanding No. 1 Company ...	Vincent, Maj. J. T. E., A.C.C.	12/9/51
Second-in-Command	**Parker, Capt. R. J., A.C.C.	12/9/51
Officer Commanding No. 2 Company ...	**Miller, Capt. D. S., R.W.K.	12/9/51
Second-in-Command	***Morgan, 2 Lt. C. R., A.C.C.	22/9/51
Officer Commanding No. 3 Company ...	**Bristow, Capt. A. R., A.C.C.	12/9/51
Second-in-Command	**Dawson, Lt. E. G., Oxf. Bucks.	19/12/51
Officer Commanding Selection Wing ...	Pearman, Maj. W. H., A.C.C.	12/9/51
Administrative Officer	**Marcham, Capt. E., R. Sigs....	20/12/51
Training Officer	**Atchison, Capt. F. H., Glosters	12/9/51
Officer Commanding Depot Wing ...	Brickles, Maj. (Qr.-Mr.) R. T., A.C.C....	12/9/51
Administrative Officer	**Young, Capt. R. C., R.A.S.C.	12/9/51
Quartermaster	Dought, Maj. (Qr.-Mr.) T. G., Welch	12/9/51
Officer Commanding Holding Company	**Collingham, Capt. J. W., W. Yorks	12/9/51
Officer Commanding Drafting Company	**Foakes, Capt. S. C., R.A.S.C.	12/9/51

Digitized by Google

THE ROYAL ARMY CHAPLAINS' DEPARTMENT TRAINING CENTRE AND DEPOT

(Bagshot Park, Surrey) (*Tel. No.: Bagshot* 3172)

Warden	Oliver, *Rev.* K. C., *O.B.E.*, *M.A.* (*Chapl. to the Forces, 2nd Class*)	25/9/50
Sub-Warden	**Breakspear, *Rev.* H. A. (*Chapl. to the Forces, T/3rd Class*)	10/11/50
Instructor	**Knox, *Rev.* J. R. H. (*Chapl. to the Forces, T/3rd Class*) ...	26/9/47
Administrative Officer and Quarter-Master	Pearn, Maj. R., D.C.L.I. (*E.R.E. List, Pt. II*)	21/8/47

ROYAL ARMY SERVICE CORPS TRAINING CENTRE

(*Tel. No.: Aldershot 380. Military* 0435)

Headquarters, (Aldershot)

Commandant	Buckle, Brig. D. H. V., *C.B.E.*, *p.s.c.*, *A.D.C.*	10/3/52
Deputy Commandant	Wilson, Col. H. L., *O.B.E.* [*l*]	7/8/51
General Staff Officer, 1st grade	Woods, Lt.-Col. (*temp.* 1/12/42) A. K., *O.B.E.*, R.A.S.C., *p.s.c.*	2/4/51
General Staff Officer, 2nd grade	Hennell, Maj. J. D., R.A.S.C., *p.s.c.*	19/1/50
General Staff Officers, 3rd grade	Simms-Reeve, Capt. C. R., R.A.S.C.	10/4/50
	Waters, Capt. (*temp.* 24/11/51) E. D., R.A.S.C.	24/11/51
Dep. Asst. Adjt. & Qr.-Mr. Gen.... ...	Stedham, Maj. (*temp.* 17/3/45) J. E. C., R.A.S.C., *p.s.c.* ...	10/3/52
Staff Captain (*A*)	Brown, Capt. H. P., R.A.S.C.	6/2/50
Staff Captain (Q)	**Bristow, Capt. F. E., R.A.S.C.	1/8/51
Chief Instructor, Method of Instruction Team	Poulter, Maj. (*temp.* 10/5/45) R. B., R.A.S.C.	10/3/52

R.A.S.C. OFFICERS' SCHOOL

(Aldershot.) (*Tel. No.: Aldershot* 380. *Military* 0435)

Commanding Officer & Chief Instructor ...	Ruff, Lt.-Col. (*temp.* 11/10/45) F. G., *B.Sc.*, x., *A.M.I. Mech.E.*, R.A.S.C., j.s.s.c.	—
Second-in-Command & Senior Instructor...	Penrose, Maj. J. O., *M.B.E.*, *T.D.*, R.A.S.C.	16/3/50
General Staff, 2nd grade (*Liaison*) ...	Collins-Charlton, Maj. D. R. W. G., 8 H., *p.s.c.*	11/12/50
Senior Division Instructors	Beauchamp, Maj. K. G., *B.Sc.*, x., *A.M.I.Mech.E.*, R.A.S.C.	2/2/50
	Wilkinson, Maj. R. J., *M.B.E.*, *T.D.*, R.A.S.C., *p.s.c.* ...	20/2/51
	Powell, Maj. A. O., R.A.S.C.	1/8/51
Junior Division Instructors	Bradbrook, Capt. (*temp.* 30/10/46) B. H., R.A.S.C. ...	11/10/49
	**Pierce, Capt. G. G., *O.B.E.*, R.A.S.C., *p.s.c.*	4/3/51
	Wilson, Maj. T. G., *O.B.E.*, R.A.S.C., *p.s.c.*...	21/3/51
	Carter, Capt. S. W. E., R.A.S.C.	4/2/52
	Brennan, Maj. D. A., R.C.A.S.C.	7/2/52
	Tadman, Maj. R. J., R.A.S.C.	21/2/52

Digitized by Google

NO. 1 TRAINING BATTALION, R.A.S.C.

(Aldershot.) (*Tel. No.:* *Aldershot* 380. *Military* 0435)

Commanding Officer	Muriel, Lt.-Col. J. B., *O.B.E.*, *B.A.*, v., *A.M.I.Mech.E.*, R.A.S.C., *p.s.c.*	12/4/51
Second-in-Command	Hunt, Maj. E. A. C., *B.A.*, R.A.S.C.	6/11/50
Major, Co-ordination of Training ...		
Adjutant	Duckworth, Capt. G. F., R.A.S.C.	19/9/51
Quarter-Master	Hyde, Maj. (Qr.-Mr.) F., R.A.S.C.	27/4/51
Officer Commanding Cadet Company ...	Wright, Maj. (*temp.* 21/3/43) J. H., *M.B.E.*, R.A.S.C. ...	12/8/51
Officer Commanding Regimental Training Company	Williams, Maj. G. M., R.A.S.C.	17/1/52
Officer Commanding Headquarters and Holding Company	Morant, Maj. (*temp.* 4/1/52) G. C. H., Res. of Off.	17/1/52
Officer Commanding Boys' Company ...	Grierson, Maj. (*temp.* 5/8/49) W. C., *M.M.*, R.A.S.C. ...	7/4/51
Officer Commanding Animal Transport Company	**Boon, Capt. G. G. R., R.A.S.C.	27/9/48
Officer Commanding Mechanical Transport Company	Thompson, Maj. (*temp.* 25/4/47) M., R.A.S.C.	6/11/50
T.A. Training Team No. 1	**Gillingham, Capt. G. E., R.A.S.C.	27/9/50
T.A. Training Team No. 2		

NO. 2 TRAINING BATTALION (SUPPLY) R.A.S.C.

Commanding Officer	Cromwell Lt.-Col. L., R.A.S.C., *p.s.c.*	25/6/50
Second-in-Command	Charkham, Maj. H. I., R.A.S.C.	13/2/52
Major (Co-ord.) Trng.	**Bell, Maj. (*temp.* 15/5/44) A., *B.E.M.*, R.A.S.C.	25/5/49
Adjutant	**Carr, Lt. A. S. A., R.A.S.C.	22/10/51
Regimental Quarter-Master	Stainsby, Maj. (Qr.-Mr.) A. G., R.A.S.C.	26/9/49
Officer Commanding "C" Company (Clerks)	Simpson, Maj. G. W., R.A.S.C.	28/3/51
Officer Commanding "B" Company (Clerks)	**McCarthy, Maj. (*temp.* 19/4/49) J. D., R.A.S.C.	24/8/51
Officer Commanding "D" Company (Clerks)	Adwick, Maj. (*temp.* 2/10/51) C., R.A.S.C.	2/10/51
Officer Commanding Training Company (Supplies) R.A.S.C.	Faulkner, Maj. P. R., R.A.S.C.	5/11/51

NO. 3 TRAINING BATTALION, R.A.S.C.

Commanding Officer	Horsfall, Lt.-Col. W., R.A.S.C.	23/12/50
Second-in-Command	Patterson, Maj. R. W., R.A.S.C.	21/2/51
Adjutant	Reed, Capt. S. G. H., R.A.S.C.	2/11/50
Quarter-Master	Till, Maj. (Qr.-Mr.) J. G., R.A.S.C.	10/7/49
Major (Co-ordination of Training) ...	Mitchell, Maj. (*war subs.* 8/3/46) W. D. N., R.A.S.C. ...	21/9/51
Officer Commanding Mechanical Transport Company	Marshall, Maj. P. F., R.A.S.C.	17/1/52
Officer Commanding Technical Training Company	Holness Maj. H. C., R.A.S.C.	19/7/51
Officer Commanding Driver Training Company	**Stonall, Maj. (*temp.* 1/9/51) G., *M.B.E.*, R.A.S.C. ...	1/9/51
Officer Commanding Headquarters Company	**Montgomery, Capt. R. Z. H., R.A.S.C.	8/11/51
Officer Commanding No. 1 *Petroleum Laboratory, R.A.S.C.*	**Barnes, Maj. (*temp.* 2/2/48) K. J. V., R.A.S.C.	12/11/51
Officer Commanding Fire Training Headquarters	**Lee-Eldrid, Capt. F. H. C., R.A.S.C.	8/3/51
Officer Commanding Water Transport Training Company	**Embrey, Maj. (*temp.* 27/7/50) T., R.A.S.C.	27/7/50
Officer Commanding 3 *Trg. Bn., R.A.S.C., L.A.D., R.E.M.E.*	McLaren, Maj. (E.M.A.E.) F. W., *M.B.E.*, R.E.M.E. ...	1/7/51

Digitized by Google

Royal Army Service Corps Training Centre—*continued*

No. 5 TRAINING BATTALION (SELECTION) R.A.S.C.

(*Tel. No.: Aldershot* 380. *Military* 0245)

Commanding Officer	Houchin, Lt.-Col. A. H. C. T. P., R.A.S.C.	1/12/51
Second-in-Command	Bartlett, Maj. R., R.A.S.C.	24/9/48
Adjutant	Evans, Capt. M., *M.C.*, R.A.S.C.	17/2/50
Quarter-Masters	Mee, Maj. (Qr.-Mr.) B. F., *M.B.E.*, R.A.S.C.	5/2/48
	Bradford, Maj. (Qr.-Mr.) R. T., R.A.S.C.	14/12/51
Officer Commanding Headquarter Company	Kennedy, Maj. L. J., R.A.S.C.	8/5/50
Officer Commanding "A" Company	Wildey, Maj. (*temp.* 9/12/50) J. P. A., R.A.S.C.	9/11/50
Officer Commanding "B" Company	**Watson, Maj. (*temp.* 12/1/48) B., R.A.S.C.	31/1/50
Officer Commanding "C" Company	Spicer, Maj. A. J., R.A.S.C.	20/12/51

No. 6 TRAINING BATTALION (DRIVERS) R.A.S.C.

Commanding Officer	Walsh, Col. (*temp.* 1/12/48) S. W., *A.M.I.Mech.E.*, R.A.S.C.	1/2/52
Co-ord. Training	Waldock, Lt.-Col. (*temp.* 26/6/46) C.G., *O.B.E.*, *B.A.*, w., R.A.S.C.	24/8/51
Lt.-Col. i/c Admin	Gardner, Lt.-Col. (*temp.* 15/11/50) M.R., *B.A.*, V., R.A.S.C.	25/2/52
Adjutant	Humpherson, Capt. E., R.A.S.C.	31/1/50
Regimental Quarter-Master	Holland, Capt. (Qr.-Mr.) J., R.A.S.C.	2/1/51
Officer Commanding "A" Company	Cullen, Maj. (*temp.* 10/8/50) C. W., *M.B.E.*, R.A.S.C.	10/8/50
Officer Commanding "B" Company	Scott, Maj. F. J., R.A.S.C.	28/1/52
Officer Commanding "C" Company	Bradley, Maj. D. J., R.A.S.C.	8/3/50
Officer Commanding "D" Company	Cheyney, Maj. G. B., R.A.S.C.	25/2/52
Officer Commanding Headquarters Company	**Braithwaite, Capt. E. S., R.A.S.C.	28/8/47
Officer Commanding 6 Tng. R.A.S.C. Bn., L.A.D., R.E.M.E.	**Weekes, Capt. T. G., R.E.M.E.	20/9/46

No. 15 TRAINING BATTALION (DRIVERS) R.A.S.C.

Commanding Officer	Briggs, Col. T. M. R.	1/1/52
Second in Command and Lt.-Col. (Co-ord.) Training	Edwards, Lt.-Col. (*temp.* 20/6/51) T. F., *B.A.*, R.A.S.C., *p.s.c.*	1/1/52
Major i/c Administration	Dickens, Maj. E. T., *T.D.*, R.A.S.C.	27/8/49
Adjutant	**Schofield, Capt. H. W., R.A.S.C.	18/12/51
Regimental Quarter-Master	Carter, Maj. (Qr.-Mr.) J. J., R.A.S.C.	10/12/49
Officer Commanding "A" Company	Abbott, Maj. (*temp.* 4/11/44) H. T., R.A.S.C.	22/2/51
Officer Commanding "B" Company	**Wicks, Maj. W. W., R.A.S.C.	5/9/50
Officer Commanding "C" Company		
Officer Commanding H.Q. Company	Coles, Capt. C. H. H., R.A.S.C.	3/1/52
Officer in Charge, L.A.D., R.E.M.E.	McNamara, Capt. (E.M.A.E.,) F. J., R.E.M.E.	1/7/51

S.R. DEPOT AND TRAINING CENTRE, R.A.S.C.

Commanding Officer	Williams, Lt.-Col. (*temp.* 26/7/51) J. E., R.A.S.C.	26/7/51
Second-in-Command and Major (Co-ord.) Training	**Collingwood, Maj. (*temp.* 16/2/45) N., R.A.S.C.	2/3/51
Officer i/c Administration	Nelson, Maj. (*temp.* 5/5/47) I. A., R.A.S.C.	2/3/51
Adjutant	Wake, Capt. J. B., R.A.S.C.	2/3/51
Regimental Quarter-Master	Paul, Maj. (Qr.-Mr.) E., R.A.S.C.	2/3/51

47 COY. R.A.S.C. (AIR DESPATCH)

Officer Commanding	Nicoll, Maj. J. C., R.A.S.C.	1/8/50
Second-in-Command	**Powell, Capt., J. A., R.A.S.C.	8/8/52

Digitized by Google

ROYAL ARMY MEDICAL COLLEGE

(Millbank S.W,1.) (*Tel. No.: Victoria* 6221)

Commandant and Director of Studies ...	Mollan, Maj.-Gen. F. R. H., *C.B.*, *O.B.E.*, *M.C.*, *Q.H.S.* ...	4/4/50
Assistant Commandant	Holroyd, Maj. (*temp.* 18/11/48) F. L., R.A.M.C.	11/2/52
Director of Surgery and Consulting Surgeon to the Army.	Harsant, Maj.-Gen. A. G., *O.B.E.*, *M.D.*, *M.S.*, *F.R.C.S.*, *Q.H.S.*	28/11/49
Director of Medicine and Consulting Physician to the Army	Hamilton, Brig. W. R. D., *O.B.E.*, *M.B.*, *Q.H.P.* ...	4/1/51
Director of Pathology and Consulting Pathologist to the Army.	Sachs, Brig. (*temp.* 9/5/49) A., *M.D.*, *Q.H.P.*	9/5/49
Director of Army Psychiatry and Consulting Psychiatrist to the Army.	Rosie, Brig. R. J., *M.B.*, *Q.H.P.*	13/11/48
Consulting Surgeon (Orthopaedic)... ...	Marsden, Col. (*temp.* 1/11/47) C. M., *M.B.*, *F.R.C.* (*Edin.*) R.A.M.C.	1/11/50
Consulting Physician	Meneces, Col. A. N. T., *C.B.E.*, *D.S.O.*, *M.D.*, *M.R.C.P.*	16/4/51
Consulting Dental Surgeon	Brazenor, Col. A., *F.D.S.*	23/2/51
Inspector Training, R.A.M.C. ...	Richardson, Brig. (*temp.* 5/10/51) F. McL., *D.S.O.*, *O.B.E.*, *M.D.*	5/10/51
Professor of Army Health	Campbell, Col. A. E., *M.D.*	24/5/49
Assistant Professor of Military Surgery ...	Stephen, Lt.-Col. R. A., *M.D.*, *F.R.C.S.*, R.A.M.C. ...	4/2/52
Assistant Professor of Tropical Medicine		
Professor of Pathology	Pugh, Col. (*temp.* 15/6/51) A. M., *M.B.*, R.A.M.C.	22/2/51
Assistant Professor of Army Health ...	Day, Lt.-Col. C. L., *M.B.*, R.A.M.C.	23/5/48
Assistant Professor of Psychiatry ...	**Chevens, Lt.-Col. (*temp.* 12/1/47) L. C. F., R.A.M.C. ...	2/8/48
Lecturer in Pathology	Neal, Maj. J. B., *T.D.*, R.A.M.C., *p.s.c.*	19/2/50
Demonstrator in Army Health	Lewis, Maj. M. M., *M.D.*, R.A.M.C., *p.s.c.*	29/8/50
Demonstrator in Pathology	Field, Maj. T. E., *M.B.E.*, *M.B.*, R.A.M.C....	6/11/51

Attached—

Adviser in Anaesthetics	Stephens, Lt.-Col. K. F., *M.B.*, R.A.M.C.	14/2/49
Adviser in Dermatology	Greenwood, Lt.-Col. (*temp.* 10/9/51) K., *M.B.*, *M.R.C.P.*, R.A.M.C.	10/9/51
Adviser in Ophthalmology	George, Lt.-Col. J. B., *M.B.*, R.A.M.C.	8/5/50
Adviser in Oto-Laryngology	Perkins, Lt.-Col. H. N., *M.B.*, R.A.M.C.	5/4/51
Adviser in Radiology	Corcoran, Lt.-Col. T. M., R.A.M.C.	12/10/50
Adviser in Venereal Diseases	Levy, Lt.-Col. (*temp.* 4/5/51) B., *M.B.*, R.A.M.C.	4/5/51
Adviser in Physical Medicine	Milne, Lt.-Col. (*temp.* 14/10/49) J. B. M., *O.B.E.*, *M.B.*, R.A.M.C., *p.s.c.*	16/10/49
Adviser in Neurology		
Adviser in Obstetrics	Talbot, Lt.-Col. (*temp.* 15/9/51) N. G. G., *O.B.E.*, *M.B.*, R.A.M C.	15/9/51
Clinical Teacher (Specific Fevers) ...	Armstrong, J. V., *Esq.*, *M.D.*	—

Digitized by Google

Royal Army Medical College—*continued.*

SPECIAL STANDING MEDICAL BOARD

President	**Bayley**, Hon. Brig. J. H., *C.B.E.*, *M.C.*, ret. pay ...	... 22/12/48

Honorary Consultants to the Army at Home.

Honorary Consultant in Anaesthetics	Johnson, B. R. M., *Esq.*, *M.R.C.S.*, *D.A.*, *F.F.A.R.C.S.*
Honorary Consultant in Antibiotics ...	Garrod, *Prof.* L. P., *M.A.*, *M.D.*, *F.R.C.P.*
Honorary Consultant in Applied Physiology	Crowden, Hon. Col. *Prof.* G. P., *O.B.E.*, *T.D.*, *M.R.C.P.*
Honorary Consultant in Biochemistry ...	King, E. J., *Esq.*, *M.A.*, *Ph.D.*
Honorary Consultant in Blood Transfusion	Maycock, Hon. Lt.-Col. W. D'A., *M.B.E.*, *M.D.*
Honorary Consultant in Cardiology ...	Bedford, E., *Esq.*, *M.D.*, *F.R.C.P.*
Honorary Consultant in Dermatology ...	McKenna, Hon. Col. R. M. B., *M.A.*, *M.D.*, *F.R.C.P.*
Honorary Consultant in Dental Surgery ...	Broderick, Hon. Col. R. A., *D.S.O.*, *M.C.*, *T.D.*, *M.B.*, *F.D.S.*
Honorary Consultant in Entomology ...	Buxton, *Prof.* P. A., *C.M.G.*, *F.R.S.*, *M.R.C.S.*, *D.T.M. & H.*
Honorary Consultant in Gastro-Enterology	Cullinan, Hon. Col. E. R., *M.D.*, *B.S.*, *F.R.C.P.*
Honorary Consultant in Genito-Urinary Surgery.	Riches, E. W., *Esq.*, *M.C.*, *M.B.*, *M.S.*, *F.R.C.S.*
Honorary Consultant in Haematology ...	Whitby, Hon. Col. *Sir* Lionel E. H., *Knt.*, *C.V.O.*, *M.C.*, *T.D.*, *M.A.*, *F.R.C.P.*
Honorary Consultant in Malariology ...	MacDonald, Hon. Col. *Prof.* G., *M.D.*, *Ch.B.*, *D.T.M.*, *D.T.H.*
Honorary Consultant in Neurology ...	Russell, Hon. Col. W. R., *M.D.*, *F.R.C.P.*
Honorary Consultant in Neuro-Surgery	Cairns, Hon. Col. *Sir* Hugh W. B., *K.B.E.*, *D.M.*, *M.A.*, *F.R.C.S.* (*Hon. Col. R.A.M.C.* (*S.R.*)).
Honorary Consultant in Ophthalmology ...	Duke-Elder, Hon. Col. *Sir* Stewart, *K.C.V.O.*, *M.A.*, *M.D.*, *F.R.C.S.*
Honorary Consultants in Orthopaedic Surgery	Platt, *Prof. Sir* Harry H., *M.B.*, *M.S.*, *F.R.C.S.* Buxton, Hon. Col. St. J. D., *M.B.*, *M.S.*, *F.R.C.S.*
Honorary Consultant in Oto-Rhino Laryngology.	Formby, Hon. Col. *M.L.*, *T.D.*, *M.B.*, *F.R.C.S.*
Honorary Consultant in Paediatrics ...	Schlesinger, Hon. Col. B. E., *O.B.E.*, *M.D.*, *F.R.C.P.*
Honorary Consultant in Pathology ...	Hadfield, *Prof.* G., *M.D.*, *M.B.*, *B.S.*, *F.R.C.P.*
Honorary Consulting Physicians to the Army.	Boland, Hon. Col. E. R., *C.B.E.*, *F.R.C.P.* Marriott, Hon. Col. H. L., *C.B.E.*, *M.D.*, *F.R.C.P.*
Honorary Consultant in Physical Medicine	Howitt, Hon. Col. F. D., *C.V.O.*, *M.A.*, *M.D.*, *F.R.C.P.*
Honorary Consultant in Physiology and Nutrition.	Cuthbertson, *Dr.* D. P., *D.Sc.*, *M.D.*, *Ch.B.*
Honorary Consultant in Plastic Surgery	Kilner, *Prof.* T. P., *C.B.E.*, *M.A.*, *M.B.*, *F.R.C.S.*
Honorary Consultant in Proctology ...	Morgan, C. N., *Esq.*, *M.B.*, *B.S.*
Honorary Consultants in Psychiatry ...	Rees, Hon. Col. J. R., *C.B.E.*, *M.A.*, *M.D.*, *F.R.C.P.* James, Hon. Col. G. W. B., *C.B.E.*, *M.C.*, *M.D.*
Honorary Consultant in Radiology ...	Davies, H. W. *Esq.*, *T.D.*, *M.A.*, *D.M.*, *D.M.R.E.*
Honorary Consultant in Radiotherapeutics	Cade, *Sir*, Stanford, *K.B.E.*, *C.B.*, *M.R.C.P.*, *F.R.C.S.*
Honorary Consulting Surgeon	Ogilvie, Hon. Maj-Gen. *Sir* W. Heneage, *K.B.E.*, *M.D.*, *F.R.C.S.*
Honorary Consultant in Thoracic Surgery	Thomas, *Sir* C. Price, *K.C.V.O.*, *F.R.C.S.*
Honorary Consultant in Tropical Diseases	Hamilton Fairley, *Sir* Neil, *K.B.E.*, *F.R.S.*, *M.D.*, *F.R.C.P.*, *D.Sc.*
Honorary Consultant in Tuberculosis ...	Todd, Geoffrey S., *Esq.*, *C.V.O.*, *O.B.E.*, *M.B.*, *Ch.M.*, *F.R.C.P.*
Honorary Consultant in Venereology ...	King, A. J. *Esq.*, *M.B.*, *F.R.C.S.*
Honorary Consultant in Army Medical Statistics.	Hogben, *Prof.* L., *M.A.*(*Cantab*) *D.Sc. F.R.S.*
Honorary Medical Consultant for the Women's Forces of the Army.	Winner, Hon. Lt.-Col. (*Miss*) A. J., *O.B.E.*, *M.D.*, *B.S.*
Honorary Consultant in Medical Aspects Radiological Defence.	Louit, *Dr.* J. F., *D.M.*, *M.R.C.S.*, *M.R.C.P.*

Digitized by Google

Royal Army Medical College—continued

Honorary Consultants to the Army in Scotland

Honorary Consultant in Blood Transfusion to Scottish Command.	Wallace, J., *Esq.*, *M.D.*, *B.Sc.*
Honorary Consultant in Diseases of the Chest, including Tuberculosis, to Scottish Command.	Keers, R. Y., *Esq.*, *M.D.*, *F.R.F.P.S.*, *F.R.C.P.*
Honorary Consultant in Neurology to Scottish Command.	Slater, J. K., *Esq.*, *O.B.E.*, *M.D.*, *Ch.B.*, *F.R.S.*, *F.R.C.P.*
Honorary Consultant in Neurosurgery to Scottish Command.	Dott, Norman M., *Esq.*, *M.B.*, *Ch.B.*, *F.R.C.S.*(*Edin*).
Honorary Consultant in Ophthalmology to Scottish Command.	Scott, G. I., *Esq.*, *M.A.*, *M.B.*, *F.R.C.S.*
Honorary Consultant in Orthopaedic Surgery to Scottish Command	Stirling, R. I., *Esq.*, *M.B.*, *F.R.C.S.*
Honorary Consultant in Oto-Rhino-Laryngology to Scottish Command.	Lumsden, R. B., *Esq.*, *M.B.*, *F.R.C.S.*
Honorary Consultant in Plastic Surgery to Scottish Command.	Wallace, *Prof.* A. B., *M.Sc.*, *M.B.*, *F.R.C.S.*
Honorary Consulting Physician to Scottish Command (Lowland District).	Small, Hon. Col. W. D. D., *O.B.E.*, *M.D.*, *F.R.C.P.*(*Edin*).
Honorary Consultants in Psychiatry to Scottish Command.	Henderson, *Prof. Sir* David K., *Bt.*, *M.D.*, *F.R.F.P.S.*, *F.R.C.P.* (*Edin*). *F.R.S.*(*Edin*). Rodger, *Prof.* T. F., *M.B.*, *F.R.C.P.*, *D.P.M.*
Honorary Consulting Surgeon to Scottish Command.	Bruce, Hon. Col. J., *C.B.E.*, *T.D.*, *M.B.*, *F.R.C.S.*(*Edin*).
Honorary Consultant in Surgery to Scottish Command (Lowland District).	Mackey, Hon. Lt.-Col. W. A., *T.D.*, *M.B.*, *F.R.C.S.*, *F.R.F.P.S.*
Honorary Consultant in Thoracic Surgery to Scottish Command.	Dick, B. M., *Esq.*, *M.B.*, *F.R.C.S.*
Honorary Consultant in Tropical Diseases to Scottish Command.	Biggam, Maj.-Gen. *Sir* Alexander G., *K.B.E.*, *C.B.*, *M.D.*, *F.R.C.P.*, ret.

Honorary Consulting Staff, Northern Ireland

Honorary Consulting Surgeon	Fraser, Hon. Col. I., *D.S.O.*, *O.B.E.*, *M.D.*, *M.Ch.*, *F.R.C.S.*, *F.R.C.S.I.*, *F.A.C.S.*, *F.R.S.*(*Ed.*)

Honorary Consulting Staff, The Queen Alexandra Military Hospital

Furlong, Hon. Col. R. J., *M.B.*, *F.R.C.S.*
Law, *Esq.*, F., *M.A.*, *M.D.*, *B.Ch.*, *F.R.C.S.*
Cook, *Esq.*, F., *F.R.C.S.*, *F.R.C.O.G.*
Clarkson, *Esq.*, P. W., *M.B.E.*, *M.B.*, *B.S.*, *F.R.C.S.*, *M.R.C.S.* *L.R.C.P.*
Scadding, J. W., *Esq.*, *M.D.*, *F.R.C.P.*

Honorary Consulting Staff, Military Hospital, Wheatley

Honorary Consultant Plastic Surgeon ...	Kilner, *Prof.* T. P., *C.B.E.*, *M.A.*, *M.B.*, *F.R.C.S.*
Honorary Consultant Physician	Symonds, Air Vice Marshal (*ret*) *Sir* Charles P., *K.B.E.*, *C.B.*, *M.D.*, *F.R.C.P.*

Honorary Consultants to the Army in Hong Kong

Honorary Consultant Physician	McFadzean, *Prof.* A. J. S., *M.B.*, *Ch.B.*(*Glas.*) *M.R.C.P.*(*Lond.*).
Honorary Consultant in Gynaecology and Obstetrics.	King, *Prof.* G., *F.R.C.S.*(*Eng.*) *F.R.C.O.G.*, *F.I.C.S.*
Honorary Consultant Surgeon	Stock, *Prof.* F. E., *M.B.*, *B.S.*, *L.R.C.P.*(*Lond.*) *F.R.C.S.*(*Eng.*). *D.T.M.&H.* (*Edin.*).

Honorary Consultants to the Army in Singapore

Honorary Consultant in Gynaecology and Obstetrics.	Sheares, *Dr.* B. H., *M.R.C.O.G.*
Honorary Consultant in Ophthalmology ...	Williamson, *Dr.* A. D., *M.B.*, *Ch.B.*, *D.O.M.S.*, *F.R.C.S.*(*Ed.*)
Honorary Consultant in Oto-Rhino-Laryngology.	Johns, B. M., *Esq.*, *O.B.E.*, *F.R.C.S.*(*Ed.*) *D.T.M.&H.*
Honorary Consultant in Dental Surgery ...	Tickle, *Prof.* R. J. S., *B.D.S.*, *D.D.S.*, *L.D.S.*, *R.C.D.S.*, *M.Sc.*(*Dent.*).
Honorary Consultant Surgeon	
Honorary Consultant Physician	Ransome, *Prof.* G. A., *F.R.C.P.*
Honorary Consultant Surgeon	Mekie, *Prof.* D. E. C., *M.B.*, *Ch.B.*, *F.R.C.S.*(*Ed.*) *F.I.C.S.*
Honorary Consultant Physician	Monteiro, *Dr.* E. S., *M.R.C.P.*, *D.C.H.*, *F.R.F.P.&S.*
Honorary Consultant in Pediatrics ...	Haridas, *Dr.* G., *J.P.*, *M.R.C.P.*
Honorary Consultant in Radiology ...	Winchester, *Dr.* J. W., *M.D.*, *D.M.R.E.*

Digitized by Google

THE DEPOT AND TRAINING ESTABLISHMENT, ROYAL ARMY MEDICAL CORPS

(Fleet, Hants.) (*Tel. No.: Fleet* 971)

Commandant	Woods, Col. T. F. M., *O.B.E.*, *M.D.*, *M.R.C.P.*	12/1/51
Adjutant	**Roberts, Capt. (*temp.* 3/5/50) H. M., R.A.M.C.	3/5/50
Assistant Commandant	Oxley, Lt.-Col. W. M., R.A.M.C.	27/3/51
Chief Instructor	Shipman, Lt.-Col. R. T., R.A.M.C.	1/3/50
Administrative Officer	Crook, Maj. A., *M.C.*, R.A.M.C., *p.s.c.*	15/1/51
Technical Training Officer (Attached)	Buist, Lt.-Col. T. P., *M.A.*, *M.B.*, R.A.M.C.	1/9/46

ARMY SCHOOL OF HEALTH

(Mytchett.) (*Tel. No.: Farnborough, Hants*, 594/595)

Commandant and Chief Instructor	Knott, Col. H. E., *O.B.E.*, *M.D.*	1/3/51
Senior Instructor	D'Arcy, Lt.-Col. T. M. W., *M.B.*, R.A.M.C.	14/5/51
Instructors	Richards, Maj. H. J. A., *M.B.*, R.A.M.C.	15/5/51
	Brodie, Maj. J. H., R.A.M.C.	28/1/52
	**Richardson, Capt. E. W., R.A.M.C.	27/8/51
	**Sloan, Capt. (*temp.* 1/4/51) J., R.A.M.C.	1/4/51
Company Officer	**Hall, Capt. A. N., R.A.M.C.	18/10/50
Adjutant	**Smart, Capt. G. C., *M.B.E.*, R.A.M.C.	27/8/51
Quarter-Master	**Malyon, Capt. (Qr.-Mr.) C. E., R.A.M.C.	10/9/51

FIELD TRAINING SCHOOL, ROYAL ARMY MEDICAL CORPS

(Ash Vale) (*Tel. No.: Farnborough, Hants*, 594/595)

Commandant and Chief Instructor	Ahern, Col. (*temp.* 26/8/50) D. M., *D.S.O.*, *M.B.*, R.A.M.C., *p.s.c.*	8/1/51
Instructors	**Hine, Maj. (*temp.* 28/10/51) F. A. C., R.A.M.C.	28/10/51
	**Heaton, Capt. J., R.A.M.C. [*l*]	8/12/50
	Irvine, Maj. J., *M.B.*, R.A.M.C., *p.s.c.*	2/1/51
Quarter-Master	**Gillard, Capt. E. T., R.A.M.C.	8/10/51

DEPOT AND TRAINING ESTABLISHMENT, ROYAL ARMY DENTAL CORPS

(Aldershot.) (*Tel. No.: Aldershot* 380, *Ext.* 0182)

Commandant and Inspector of Training R.A.D.C.	Gibson, Col. J. L., *Q.H.D.S.*	4/1/49
Senior Instructor	O'Connor, Lt.-Col. J. A., *M.B.E.*, R.A.D.C.	23/6/51
Administrative Officer (Non-Dental)	**Cox, Capt. (*temp.* 27/11/50) G. W., R.A.D.C.	27/11/50
Quarter-Master	Robards, Capt. (Qr.-Mr.) F. C., R.A.D.C.	29/4/51

THE DEPOT AND TRAINING ESTABLISHMENT, QUEEN ALEXANDRA'S ROYAL ARMY NURSING CORPS

(Hindhead.) (*Tel. No.: Liphook* 2256)

Commandant	Gillespie, Col. H. S., *M.B.E.*, *R.R.C.*, Q.A.R.A.N.C.	27/3/51
Chief Instructor	Fitzpatrick, Maj. B. M., *R.R.C.*, Q.A.R.A.N.C.	16/9/51
Chief Sister Tutor	Flanagan, Lt.-Col. (*temp.* 1/7/50) A., *A.R.R.C.*, Q.A.R.A.N.C.	1/7/50
Adjutant	Hall, Capt. W. M., *A.R.R.C.*, Q.A.R.A.N.C.	28/10/51

Digitized by Google

ROYAL ARMY ORDNANCE CORPS TRAINING CENTRE

Headquarters

(Alma Barracks, Blackdown, near Aldershot.) (*Tel. No.: Camberley* 1770. *Ext.* 4)

Commander	Viner, Brig. (*temp.* 15/4/48) G. A., *O.B.E.*, R.A.O.C., *o.*	3/9/49
Chief Instructor	Shine, Col. (*temp.* 26/1/47) W. B., *O.B.E.*, R.A.O.C., *p.s.c., o.*	20/2/52
Staff Officer, 1st grade	Savill, Lt.-Col. (*temp.* 1/2/51) M. D., *O.B.E.*, R.A.O.C., *p.s.c., o.*	5/2/51
Staff Officers, 2nd grade	Gillow, Lt.-Col. (O.E.O.) W. H. J., *M.B.E.*, R.A.O.C.	3/5/49
	Thomas, Maj. (*temp.* 16/1/52) L. A., *T.D.*, R.A.O.C.	15/1/52
O i/c Methods of Instruction	Bailey, Maj. G. R., R.A.O.C.	5/2/52
Staff Officers, 3rd grade	**Nokes, Capt. R. C., *M.B.E.*, R.A.O.C.	21/4/49
	Glazier, Capt. (O.E.O.) W. J., *M.B.E.*, R.A.O.C.	27/11/51
Staff Captain	Mears, Capt. (*temp.* 1/11/47) J. W., R.A.O.C.	2/1/52

ADVANCED TRAINING SCHOOL

Headquarters

(Minden Barracks, Deepcut, near Aldershot.) (*Tel. No.: Camberly* 1770. *Ext.* 7)

Officer Commanding and Senior Instructor	Slingsby, Lt.-Col. (*temp.* 19/12/44) S. G., *O.B.E.*, R.A.O.C., *p.s.c.*	6/9/50
Administrative Officer	Hardy, Capt. L. F. A., R.A.O.C.	8/10/51

"A" BRANCH

(Minden Barracks, Deepcut, near Aldershot.) (*Tel. No.: Camberley* 1770. *Ext.* 7)

Instructors (Majors)	Tyrrell, Maj. W. P., R.A.O.C., i.m.	8/8/50
	Campbell, Maj. G., R.A.O.C., *p.s.c.*	17/4/51
	Parsons, Maj. (*war subs.* 30/3/46) G. W., R.A.O.C.	24/4/51
	Walpole, Maj. (*temp.* 1/7/51) C., R.A.O.C.	6/6/51
Instructors (Captains)	**Sewell, Capt. W. H., R.A.O.C.	28/3/49
	Irving, Capt. (*temp.* 11/5/50) D. J., R.A.O.C.	12/10/50
	Woodruff, Capt. (*temp.* 14/5/51) A. I., R.A.O.C.	15/5/51
	Maitland, Capt. E. W., R.A.O.C.	3/10/51
O.C., B.D.T. Company	Costello, Maj. (*temp.* 24/5/48) A. D., *M.B.E.*, R.A.O.C.	24/10/50

"B" BRANCH

(C.A.D., Bramley, Hants.) (*Tel. No.: Basingstoke* 380)

Senior Instructor	Thompson, Maj. B. W., R.A.O.C.	23/1/50
Instructors	Baker, Capt. F. S., R.A.O.C.	1/7/50
	McKeon, Capt. K. T., R.A.O.C.	1/2/51
	Froggatt, Capt. W. K., *M.C.*, R.A.O.C.	30/7/51
Administrative Officer	**Munton, Lt. (O.E.O.) A., R.A.O.C.	11/2/52

"C" BRANCH

(Minden Barracks, Deepcut, near Aldershot.) (*Tel. No.: Camberley* 1770. *Ext.* 7)

Senior Instructor	**Massey, Maj. (*temp.* 4/11/45) P. H., R.A.O.C.	15/4/51
Instructors	**Breckell, Capt. (*temp.* 21/9/51) J., R.E.M.E.	23/4/51
	**Stockton, Capt. G., R.A.O.C.	1/5/51
	Vickers, Capt. J. E. R., R.A.O.C.	1/1/52
Administrative Officer	**Espley, Lt. (O.E.O.) R., R.A.O.C.	14/11/51

"D" BRANCH

(Minden Barracks, Deepcut, near Aldershot.) (*Tel. No.: Camberley* 1770. *Ext.* 7)

Instructor	Wilson, Capt. C. H., R.A.O.C.	20/1/50

Digitized by Google

NO. 1. TRAINING BATTALION (SELECTION) R.A.O.C.

(Parsons Barracks, Aldershot.) (*Tel. No.: Aldershot* 1670–1)

Commanding Officer	Barry, Lt.-Col. (*temp.* 27/11/51) E. V., R.A.O.C., i.m.	9/10/50
Second-in-Command		
Adjutant	**Garrett, Capt. H. E., R.A.O.C. (j.s.c.)	8/12/49
Quarter-Master	**Spillane, Capt. (Qr.-Mr.) E., R.A.O.C.	2/4/49
Records Officer	**Gates, Maj. (O.E.O.) C. W., R.A.O.C.	22/6/50
O.C. "H.Q." Company	**Roberts, Maj. (*temp.* 30/9/45) C. H., R.A.O.C.	22/6/48
O.C. "A" Company	**Twiner, Maj. (*temp.* 21/8/46) H. A., R.A.O.C.	31/3/51
O.C. "B" Company	**Manning, Maj. (*temp.* 18/2/48) L. J., R.A.O.C.	18/2/48

NO. 2. TRAINING BATTALION (BASIC) R.A.O.C.

(Dettingen Barracks, Blackdown, nr. Aldershot.) (*Tel. No.: Camberley* 1770. *Ext.* 35)

Commanding Officer	Horsey, Lt.-Col. (*temp.* 27/9/43) E. A., *O.B.E.*, R.A.O.C., i.m.	8/5/50
Second-in-Command	Beddoe, Maj. A., R.A.O.C.	21/1/49
Adjutant	Mountford, Lt. A. H., R.A.O.C.	18/7/51
Quarter-Master	**Marks, Maj. (O.E.O.) F., R.A.O.C.	17/2/49
O.C. "H.Q." Company		
O.C. "A" Company	Martin, Maj. (*temp.* 1/8/49) J. F., R.A.O.C.	6/10/50
O.C. "B" Company		
O.C. "C" Company		
O.C. "D" Company		

NO. 3. TRAINING BATTALION (BASIC) R.A.O.C.

(Hilsea Barracks, Portsmouth, Hants.) (*Tel. No.: Portsmouth* 2123 (*Mil.*) 2014 (*Civil*))

Commanding Officer	Barnes, Lt.-Col. (*temp.* 6/9/42) M., *O.B.E.*, R.A.O.C., *p.s.c.*, *o.*	1/6/51
Second-in-Command	Lynch, Maj. (*temp.* 26/9/51) P. L., R.A.O.C.	26/9/51
Adjutant	**Tuck, Capt. (*temp.* 17/1/52) R. V., R.A.O.C.	12/11/51
Quarter-Master	**Spanner, Capt. (O.E.O.) S. H., R.A.O.C.	18/3/51
O.C. "H.Q." Company	**Harfield, Capt. E. L., R.A.O.C.	24/1/50
O.C. "A" Company	**Cole, Maj. (*temp.* 8/6/46) G. S. J., R.A.O.C.	5/3/51
O.C. "B" Company	**Barnett, Maj. (*temp.* 13/8/47) E. J., R.A.O.C.	2/10/49
O.C. "C" Company	**Sage, Capt. F., R.A.O.C.	24/4/50
O.C. "D" Company	Smith, Maj. (*temp.* 6/4/45) W. J., R.A.O.C.	4/4/50
Director of Music	Jarman, Maj. H. C., *A.R.C.M.*, R.A.O.C.	22/10/47

R.A.O.C. BOYS' TRAINING SCHOOL

(Haslar Barracks, Gosport.) (*Tel. No.: Gosport* 89123)

Commanding Officer	Wiggins, Maj. R. A. J., *O.B.E.*, R.A.O.C.	1/9/50
Administrative Officer	**Greene, Capt. T. W. G., R.A.O.C.	10/9/50
Training Officer	**Hall, Capt. J. E., R.A.O.C.	1/9/50
Platoon Officer	Mehlert, Lt. J. M. P., R.A.O.C.	9/7/51
Education Officer	**Dietz, Capt. P. J., R.A.E.C.	13/8/51

Digitized by Google

ROYAL ELECTRICAL AND MECHANICAL ENGINEERS TRAINING CENTRE AND R.E.M.E. OFFICERS' SCHOOL

(Arborfield.) (*Tel. No.: Arborfield Cross* 371)

HEADQUARTERS

Commandant and Assistant Inspector R.E.M.E.	Butler, Brig. (*temp.* 1/8/47) G. E., *B.Sc.(Eng.)* x., *M.I.Mech.E.*, R.E.M.E.	12/12/49
Assistant Commandant and Chief Instructor	Orr, Col. (*temp.* 13/4/51) J., *C.B.E.*, *B.Sc.(Eng.)* x., R.E.M.E.	9/8/51
General Staff Officer, 1st grade	Atkinson, Lt.-Col. (*temp.* 7/5/52) L. H., *O.B.E.*, *B.Sc.(Eng.)* *A.M.I.Mech.E.*, *A.M.I.E.E.*, R.E.M.E., j.s.s.c., *p.s.c.* ...	18/3/51
General Staff Officer, 2nd grade	Gadsby, Maj. H. D. S., *M.B.E.*, *B.Sc.(Eng.)* *A.M.I.E.E.*, R.E.M.E.	7/7/51
D.A.A. & Q.M.G.	**Ruthven-Murray, Maj. (*temp.* 11/10/45) C. P., R.E.M.E. ...	8/11/51
General Staff Officer, 3rd grade	**Williams, Capt. (*temp.* 17/1/48) G. M., R.E.M.E. ...	17/10/51
Staff Captain "A"	Coull, Capt. J., R.E.M.E.	6/2/50
Staff Captain "Q"	Leadbetter, Capt. (*temp.* 1/11/47) K. H., R.E.M.E.	2/2/52
Admin. Officer and Coy. Commander ...	**Davies, Capt. W. A. T., R.E.M.E.	15/2/51
Messing Adviser	**Loft, Capt. J., W.R.A.C.	4/4/49
Instructor	McConnell, Maj. (*temp.* 26/8/45) T., R.E.M.E.	8/5/51

R.E.M.E. OFFICERS' SCHOOL

(Arborfield.) (*Tel. No.: Arborfield Cross* 371)

Chief Instructor	Rice, Lt.-Col. (*temp.* 25/8/43) J. F., *M.B.E.*, R.E.M.E. ...	19/4/50
Senior Instructor	Hurford, Maj. (*temp.* 12/5/45) D. G., *B.Sc.(Eng.)* x., *A.M.I.Mech.E.*, *A.M.I.E.E.*, R.E.M.E, *p.s.c.*	10/1/50
General Staff Officer, 2nd grade (Liaison) ...	Hogg, Maj. Q. D. T., Devon, *p.s.c.*	8/10/50
Instructors	**Foote, Capt. L. D., R.E.M.E.	21/7/50
	Fooks, Maj. G., *B.Sc.(Eng.)* *A.M.I.Mech.E.*, R.E.M.E., i.m.	1/8/50
	Wilkins, Capt. E. J., R.E.M.E.	4/1/51
	Turner, Maj. (*temp.* 15/10/49) D. D., *M.M.*, R.E.M.E. ...	—
Administrative Officer	**Griffin, Capt. I. G., R.E.M.E.	3/6/50
Senior Instructor (Civilian)	Gibson, P. B. R., *Esq.*, *M.A.*	1/1/52

No. 3 TRAINING BATTALION, R.E.M.E.

(Arborfield, Bailleul Camp.)

(*Tel. No.: Arborfield Cross* 371)

Officer Commanding and Chief Instructor ...	Cox, Maj. S. S. J., *B.Sc.(Eng.)* *A.M.I.Mech.E.*, R.E.M.E., *p.s.c.*	29/10/51
Second-in-Command	Mears, Maj. P., R.E.M.E.	13/3/50
Adjutant	**Cruickshank, Capt. J. W. B., R.E.M.E.	1/6/50
Quarter-Master	**Emery, Lt. A. C., R.E.M.E.	31/1/49
Technical Quarter-Master	Dean, Maj. (Qr.-Mr.) F. E., R.E.M.E.	12/1/48
Senior Instructor and Course Co-ordination	Copple, Maj. C., *A..M.I.Mech.E.*, R.E.M.E.	12/3/52
Instructors	Frost, Maj. (*temp.* 4/5/48) H. G., R.E.M.E.	29/3/49
	**Woodrow, Capt. (*temp.* 29/8/46) F. E., R.E.M.E. ...	7/2/50
	Spurring, Capt. P. W., R.E.M.E.	12/6/50
	**Hawnaur, Lt. T. D., R.E.M.E.	12/6/50
	Cornish, Lt. E. E. C., R.E.M.E., ee.	13/7/50
	Mulvaney, Capt. (*temp.* 25/5/51) J. E., R.E.M.E., ee. ...	13/9/50
	**Oldnall, Lt. D. S., R.E.M.E., ee.	13/7/50
	**Haynes, Capt. (*temp.* 24/1/49) W. H., *M.M.*, R.E.M.E. ...	1/8/50
	**Ling, Capt. (Qr.-Mr.) H. R., R.E.M.E.	8/8/50
	**Owen, Lt. J. E., R.E.M.E.	19/9/50
	**Garside, Lt. E. A., R.E.M.E.	2/10/50
	Beber, Maj. (*temp.* 10/10/50) A. W., R.E.M.E.	10/10/50
	***Potter, 2 Lt. C. G., R.E.M.E.	5/2/51
	***Gilmour, 2 Lt. J. F., R.E.M.E.	30/4/51
	**Wilson, 2 Lt. H., R.E.M.E.	4/7/51
	**Rutherford, 2 Lt. J. J., R.E.M.E.	30/7/51
	**Storey, Capt. R. A., R.E M.E.	7/8/51
	**Sweeten, Capt. (*temp.* 12/9/50) G. S. G., R.E.M.E. ...	10/12/51
Company Officers	**Coffey, Capt. G. T. H., Queen's	15/6/50
	**McNamara, Capt. J. L., R.E.M.E.	25/1/51
	**Storey, Capt. R. A., R.E.M.E.	7/8/51
	Rush, Lt. G. D., R.E.M.E.	10/12/51

Digitized by Google

No. 4. TRAINING BATTALION, R.E.M.E.

(Blackdown, Frith Barracks.) (*Tel. No.:* *Camberley* 1770)

Commanding Officer and Chief Instructor	Jones, Lt.-Col. (*temp.* 6/2/44) R. G., *A.M.I.Mech.E.*, R.E.M.E., *p.s.c.*	18/6/51
Second-in-Command	Hall, Maj. A. A. W., R.E.M.E.	15/2/49
O i/c Course Co-ord.	**Dodington, Maj. (*temp.* 8/12/50) R. S., R.E.M.E.	6/9/48
Adjutant	**Hall, Maj. (*temp.* 4/8/48) C L., *T.D.*, R.E.M.E.	15/1/51
" H.Q." Subaltern	**Wollaston, Lt. F. W., R.E.M.E.	5/6/50
Quarter-Master	**Rogers, Capt. (Qr.-Mr.) L. A., R.E.M.E.	8/6/51
Technical Quarter-Master	New, Maj. (Qr.-Mr.) A. L. J., R.E.M.E.	19/9/50
Light Repair Section: *Officer Commanding and M.T.O.*	**Hilton, Capt. (E.M.A.E.) (*temp.* 24/5/47) R., R.E.M.E.	25/6/51
Instructors	**Bentley, Maj. (A.I.A.) H. B., R.E.M.E.	1/7/46
	**MacFarlane, Capt. (E.M.A.E) A. A., R.E.M.E.	5/7/49
	**Pellow, Capt. (E.M.A.E.) G. A., *M.B.E.*, R.E.M.E.	26/6/50
	**Turner, Capt. (A.I.A.) J., R.E.M.E.	2/10/50
	**Jupp, Maj. (*temp.* 24/9/51) V. A., *M.B.E.*, R.E.M.E.	24/9/51
	**Trethewey, Lt. (E.M.A.E.) K. E., R.E.M.E.	1/1/52
	**Dale, Maj. (E.M.A.E.) (*temp.* 3/8/48) F. L., R.E.M.E.	29/1/52
Company Officers	**MacAleese, Capt. H. A. G., R.E.M.E.	5/9/51
	***Pytches, 2 Lt. P. N. L., R.E.M.E.	8/10/51
	**Gooding, Capt. C. F., R.E.M.E.	3/12/51
	**Wilson, Capt. (*temp.* 20/3/51) B. H., R.E.M.E.	20/12/51

No. 5 TRAINING BATTALION, R.E.M.E.

(Arborfield, Hazebrouck Barracks.)

(*Tel. No.:* *Arborfield Cross* 371)

Commanding Officer and Chief Instructor	Bailey, Lt.-Col. (*temp.* 12/11/42) H. P. V., *A.M.I.E.E.*, R.E.M.E., *p.s.c.*	22/4/50
Second-in-Command	McEwan, Maj. R. B., *A.M.I.E.E.*, R.E.M.E.	11/10/50
Adjutant	**Clark, Capt. (*temp.* 2/5/51) G., R.E.M.E.	10/7/51
Quarter-Master	**Genge, Capt. (Qr.Mr.) R. G. J., R.E.M.E.	28/2/50
Technical Quarter-Master	**Bates, Maj. (Qr.-Mr.) S. A., R.E.M.E.	21/2/50
Senior Instructor and Course Admin.	Brooks, Maj. (*temp.* 6/10/47) A., *B.Sc.*, x., R.E.M.E., *p.t.s.c.*	1/11/50
Senior Instructor Radar and T.S.O. II	Wormington, Maj. (*temp.* 14/9/46) P. G., *B.Sc.*, R.E.M.E.	25/12/50
Instructors, Radar	Beale, Capt. (*temp.* 1/10/47) D. G., R.E.M.E.	7/2/50
	**Codling, Capt. F. A., *B.Sc.*, R.E.M.E.	7/2/50
	**Freeman, Capt. (*temp.* 1/2/51) R. B., R.E.M.E., ee.	7/2/50
	**Helder, Capt. (*temp.* 1/7/51) J. B., R.E.M.E., ee.	15/7/50
	**Poole, Capt. (*temp.* 1/2/51) S. M., R.E.M.E.	15/7/50
	***Hoggard, Capt. (*temp.* 1/11/51) P. H., R.E.M.E.	7/8/50
	Pilling, Lt. B. O. D., *B.Sc.*, v., R.E.M.E., ee.	9/10/51
	Beaumont, Lt. A. M., R.E.M.E., ee.	9/10/51
	**Partington, Lt. E. D., R.E.M.E.	15/10/51
Instructors, Fire Control	**Hindmarsh, Capt. J. M., R.E.M.E., ee.	15/7/50
	Moyle, Capt. (A.I.A.) J. H., R.E.M.E.	2/9/50
	**Jones, Capt. (*temp.* 1/6/51) J. R. A., R.E.M.E.	1/11/50
	**Craske, 2 Lt. W. J., R.E.M.E.	19/2/51
	**Waddoup, 2 Lt. W. N., R.E.M.E.	19/2/51
	**Wyatt, 2 Lt. M. J., R.E.M.E.	18/7/51
Company Officers	**Lawson, Capt. (*temp.* 20/1/43) J., R.E.M.E.	30/10/47
	**Allardyce, Capt. D., R.A.	15/7/50
	**Sheriff, Capt. W., R.E.M.E.	7/12/50
	***Crawford, 2 Lt. L. V., R.E.M.E.	10/10/51
	***Hunt, 2 Lt. B. B., R.E.M.E.	13/11/51
Light Repair & M.T. Section	**Turner, Capt. G. N., R.E.M.E.	8/12/50
Lecturer	Paterson, T. C., *Esq.*, *B.Sc.*	—

Digitized by Google

No. 6 TRAINING BATTALION, R.E.M.E.

(Bordon, Guadaloupe, Bordon.)

(*Tel. No.: Bordon* 48)

Commanding Officer and Chief Instructor	Ames, Lt.-Col. (*war subs.* 10/12/43) A. K., *M.B.E.*, *B.Sc.(Eng.)* *A.M.I.Mech.E.*, *A.M.I.E.E.*, R.E.M.E., *p.s.c.*	22/5/50
Second-in-Command	Romero, Maj. A., *B.A.*, *A.M.I.Mech.E.*, *A.M.I.E.E.*, R.E.M.E.	28/9/50
Adjutant	**Burnip, Capt. (*temp.* 2/9/49) J. S., R.E.M.E.	2/9/49
Quarter-Master	Shrapnel, Maj. (Qr.-Mr.) H. J., *M.B.E.*, R.E.M.E.... ...	21/8/49
Technical Quartermaster	**Pearce, Capt. (Qr.-Mr.) P. G., R.E.M.E.	9/8/49
Senior Instructor and Course Admin. ...	Joy, Maj. (*temp.* 6/11/51) A. E. P., R.E.M.E....	6/11/51
Instructors	**Cutler, Capt. C. M., R.E.M.E.	16/5/49
	**Hosford, Capt. R. J., R.E.M.E.	11/9/50
	Lee, Maj. G. C., R.E.M.E.	25/9/50
	**Smith, Capt. R. F., R.E.M.E.	7/1/51
	**Roberts, Capt. G., R.E.M.E.	—
	**Fryer, Capt. A. E., R.E.M.E.	12/3/51
	Kennard, Maj. (*temp.* 27/3/51) J., *M.B.E.*, R.E.M.E. ...	11/6/51
	**Lillistone, Capt. A. J., R.E.M.E.	30/7/51
	***Blann, 2 Lt. B. D. F., R.E.M.E.	17/9/51
	**Cooper, Capt. (*temp.* 24/4/50) B. N., R.E.M.E.	3/12/51
Company Officers	**Abery, Capt. W. J. M., R.E.M.E.	5/9/49
	**Rudge, Capt. A. S., R.E.M.E.	1/1/51
	Cox, Lt. J. T., R.E.M.E.	17/4/51
	***Cruikshank, 2 Lt. J. M., R.E.M.E.	17/9/51
	**Parsons, 2 Lt. B. J., R.E.M.E.	8/10/51
	**Walker, Capt. (*temp.* 1/3/48) B. P., R.E.M.E.	20/12/51
Light Repair and M.T. Section	**Smith, Capt. (E.M.A.E.) A. T., R.E.M.E.	25/6/51

H.Q. TRAINING BRIGADE, R.E.M.E.

(Blandford.)

(*Tel. No.: Blandford* 370)

Commandant	Drake-Brockman, Brig. (*temp.* 2/4/51) A. G., *O.B.E.*, *M.I.Mech.E.*, *A.M.I.E.E.*, R.E.M.E., EM.	2/4/51
General Staff Officer, 2nd grade	Gray, Maj. G. E., *A.M.I.Mech.E.*, R.E.M.E.	16/4/51
D.A.A. and Q.M.G.	**Lowen, Maj. (*temp.* 4/1/49) L. J., R.E.M.E.	1/5/51
General Staff Officer, 3rd grade	**Stark, Capt. R., R.E.M.E.	12/2/51
Staff Captain "A"	Way, Capt. P. A., R.E.M.E.	2/5/51

NO. 1 TRAINING BATTALION, R.E.M.E.

(Anson & Cradock Lines, Blandford Camp, Dorset.)

(*Tel. No.: Blandford* 370 *Ext.* 107)

Commandant	Sherman, Lt.-Col. (*temp.* 7/10/47) C. J. C., R.E.M.E., *p.t.s.c.*	17/6/50
Chief Instructor	Collis, Maj. D. A., *B.Sc.(Eng.)* x., *A.M.I.Mech.E.*, R.E.M.E., *p.s.c.*	15/3/50
Adjutant	**Thomas, Capt. K. D., R.E.M.E.	1/2/50
Company Commanders	**Chisholm, Maj. (*temp.* 28/3/49) A. McP., Camerons ...	28/3/49
	Parsons, Maj. (E.M.A.E.) (*temp.* 1/11/47) F. A., R.E.M.E. ...	17/10/50
	**Wilson, Maj. (*temp.* 12/3/51) I. D. M., R.E.M.E.	12/3/51
	**Baker, Maj. (*temp.* 1/5/50) A. H., R.E.M.E.	11/9/51
	**Kemp, Maj. (*temp.* 25/2/48) C. K., R.E.M.E.	21/12/51
Administrative Officer	**Foster, Capt. W. N., R.E.M.E.	24/4/52
Quarter-Master	**Downey, Capt. (Qr.-Mr.) J. A., R.E.M.E.	1/9/50

Digitized by Google

NO. 2 TRAINING BATTALION, R.E.M.E.

(Heathfield Camp, Honiton, Devon.)

Commandant	Arbuckle, Lt.-Col. (*temp.* 9/8/44) R. H., *B.Sc.(Eng.) A.M.I.Mech.E.*, R.E.M.E., *p.s.c.*	20/12/49
Chief Instructor	Aldred, Maj. V. O., Suffolk	14/6/48
Adjutant	**O'Connell, Capt. T. D., Kings	8/9/49
Company Commanders	**Preston, Maj. (*temp.* 16/6/49) C E. T., R. Ir. F.	26/2/48
	**Troman, Capt. V. T. W., R.E.M.E.	14/5/48
	**Syme, Maj. (*temp.* 5/1/51) W. B., R.E.M.E.	25/10/49
Administrative Officer	**Owles, Maj. (*temp.* 9/2/48) C. D. E., *M.B.E.*, R.E.M.E. ...	8/6/49
Quarter-Master	Primett, Maj. (Qr.-Mr.) T. F., R.E.M.E.	20/3/50

NO. 7 TRAINING BATTALION, R.E.M.E.

(Camp D, Barton Stacey, Hants.)

Commandant	Badger, Lt.-Col. (*temp.* 10/1/51) D. C., *O.B.E.*, *B.Sc.(Eng.) x.*, *A.M.I.Mech.E.*, R.E.M.E., *p.s.c.*, *p.t.s.c.*	10/1/51
Chief Instructor	**Towl, Maj. (*temp.* 23/5/51) R. F., R.E.M.E.	21/3/51
Adjutant	**Gilmore, Capt. G. N., R.E.M.E.	19/3/51
Company Commanders	**McKenzie-Edwards, Maj. (*temp.* 29/10/51) P. V., R.E.M.E.	2/4/51
	**Wilson, Capt. A. W., R.E.M.E.	6/11/51
	**Tidman, Maj. (E.M.A.E.) C. O., R.E.M.E.	1/2/52
Administrative Officer	**Jerrum, Maj. (*temp.* 24/9/51) T. A., R.E.M.E.	12/1/51
Quarter-Master	**Page, Capt. (Qr.-Mr.) A. J., R.E.M.E.	18/9/50

No. 8 (BASIC TRADE) TRAINING BATTALION, R.E.M.E.

(Norton Manor Camp, Taunton, Somerset.)

(*Tel. No.: Taunton* 4431/3. *Ext.* 03)

Commandant	Ewin, Lt.-Col. (*temp.* 21/3/49) A. A. H., R. Tks.	21/3/49
Chief Instructor	Allen, Maj. (E.M.A.E.) N. J., R.E.M.E.	1/9/46
Adjutant	**Trewren, Capt. R. J., R.A.C.	24/12/51
Senior Wing Instructors	Frankland, Capt. (E.M.A.E.) A. F., R.E.M.E.	22/5/50
	**McGerr, Capt. (E.M.A.E.) M. J., R.E.M.E.	20/10/50
	**Peart, Capt. (E.M.A.E.) B. E., R.E.M.E.	16/11/50
	**McKenzie, Capt. R. D., R.E.M.E.	6/11/51
Administrative Officer	**Hicks, Capt. R. T., K.S.L.I.	9/11/49
Assistant Administrative Officer	Offord, Lt. J. H., R.E.M.E.	15/1/52
Instructors (Lieutenants)	**Blyth, 2 Lt. C. C., R.E.M.E.	27/9/51
	***Matthews, 2 Lt. G. A. P., R.E.M.E.	27/9/51
	***McNeil, 2 Lt. D. P., R.E.M.E.	8/10/51
	***Elliott, 2 Lt. D. E. K., R.E.M.E.	12/11/51
E.M.A.E.	Ball, Capt. (E.M.A.E.) E. C., R.E.M.E.	26/2/51
Quarter-Master	Braine, Maj. (Qr.-Mr.) S. S., R.E.M.E.	28/10/51

No. 9 (BASIC TRADE) TRAINING BATTALION, R.E.M.E.

(Great Malvern.)

(Blackmore II Camp, Great Malvern, Worcs.) (*Tel. No.: Malvern* 1604/5)

Commandant	Bull, Lt.-Col. (*temp.* 19/10/45) W., R.E.M.E.	16/4/50
Chief Instructor	Fox, Maj. (E.M.A.E.) A. J., R.E.M.E.	30/7/51
Adjutant	**Horscroft, Capt. F. W., R.E.M.E.	17/11/49
Senior Wing Instructors	**Manley, Capt. F. T. J., R.E.M.E.	18/1/50
	**James, Capt. A. E., R.E.M.E.	1/8/51
	**Kilby, Capt. K. P., R.E.M.E.	7/8/51
	**Durance, Capt. (E.M.A.E.) R. A., R.E.M.E.	5/12/51
	**Brisland, Maj. (*temp.* 18/9/50) A. C., R.E.M.E.	5/12/51
Administrative Officer	**Burbridge, Capt. I. C., R.E.M.E.	1/2/50
Assistant Administrative Officer		
Instructors (Lieutenants)	***Crane, 2 Lt. T. P. R., R.A.S.C.	15/11/50
	**Smith, Lt. E. J. G., R.F.	20/11/50
E.M.A.E.	**Harris, Capt. (E.M.A.E.) F. W., R.E.M.E.	28/4/50
Quarter-Master	**Hankin, Lt. (Qr.-Mr.) E. D., R.E.M.E.	10/10/51

Digitized by Google

No. 19 (BASIC TRADE) TRAINING BATTALION, R.E.M.E.

(Gosport.)

(St. George Barracks, Gosport, Hants.) (*Tel. No.: Gosport* 8505)

Commandant and Chief Instructor ...	Dixon, Brig. (*temp.* 1/4/49) R., 16/5 L.	30/7/51
Assistant Commandant and Deputy Chief Instructor.	**Shearer, Maj. (*temp.* 1/12/48) F. W., R.E.M.E.	1/2/50
Adjutant	**Wadmore, Capt. W. C. A., R.E.M.E.	7/7/49
Senior Wing Instructors	Ramm, Capt. M. M., Suffolk	21/4/49
	Wheelwright, Maj. (A.I.A.) T., R.E.M.E.	2/2/51
Instructors	**Wyatt, Capt. (A.I.A.) A. E., R.E.M.E.	6/2/51
	**MacAleese, Lt. G. F. C., R.E.M.E.	7/8/51
Administrative Officer	**Flack, Capt. T. C., R.U.R.	1/11/50
Assistant Administrative Officer	**Tanner, Capt. G. A. J., Dorset	16/2/50
E.M.A.E.	**O'Donnell, Maj. (Qr.-Mr.) R. J., R.E.M.E.	1/3/51
Quarter-Master	**Harper, Maj. (Qr.-Mr.) A., R.A.	10/7/50

No. 11 (BASIC TRADE) TRAINING BATTALION, R.E.M.E.

(Ellesmere.)

(Oteley Park Camp, Ellesmere.) (*Tel. No.: Ellesmere* 200)

Commandant	Wynn, Lt.-Col. (*temp.* 20/11/45) A. H., *A.M.I.E.E.*, R.E.M.E.	24/5/51
Chief Instructor	**Pike, Maj. (E.M.A.E.) (*temp.* 2/10/46) S. R., R.E.M.E. ...	1/11/51
Adjutant	**Craggs, Capt. A. B., R. Sussex	21/10/50
Senior Wing Instructors	**Brimmer, Capt. (*temp.* 21/7/50) R. S., R.E.M.E. ...	3/7/50
	**Scott. Capt. W. J., R.E.M.E.	17/1/52
Assistant Administrative Officer	**Chenneour, 2 Lt. K., R.E.M.E.	17/4/51
Instructors (*Lieutenants*)	**Pashley, Capt. A., *D.S.M.*, R.A.	8/8/50
	**Rattray, 2 Lt. W. J., R.E.M.E.	17/4/51
E.M.A.E.	**Wilkey, Capt. B. J., R.E.M.E.	19/2/51
Quarter-Master	Johncock, Maj. (Qr.-Mr.) W. C., Northamptons	14/3/49

INSTITUTE OF ARMY EDUCATION

(Eltham Palace, Eltham, S.E.9.)

(*Tel. No.: Eltham* 3861)

Commandant	Wilson, Col. C. A. [*l*]	11/1/52
Colonel, Research	Salusbury, Col. (*temp.* 1/1/52) G. T., *M.A.*, R.A.E.C. ...	1/1/52

PRODUCTION AND SUPPLY WING

S.O.I. (*Edn.*)	**Garrard, Lt.-Col. (*temp.* 26/6/47) W. V., *T.D.*, R.A.E.C.	1/7/50
S.Os. II. (*Edn.*)	**Gladwell, Maj. (*temp.* 11/6/47) A. M., R.A.E.C.	1/4/50
	Morris, Maj. (E.O.) (*temp.* 15/6/49) S. M., R.A.E.C. ...	23/4/51
S.Os. III (*Edn.*)	**Siminson, Capt. B. D. N., R.A.E.C.	23/6/49
	**Grimmett, Capt. L. W., R.A.E.C.	7/12/51

Digitized by Google

Institute of Army Education—*contd.*

TECHNICAL WING

S.O. I (Edn.)	Parslow, Lt.-Col. (E.O.) (*temp.* 15/11/48) T. E., *M.B.E.*, R.A.E.C.	20/5/51
S.Os. II (Edn.)	**Wayman, Maj. L. J., *O.B.E.*, *T.D.*, R.A.E.C.	1/6/50
	**Hare, Maj. (*temp.* 24/11/46) E. V., R.A.E.C.	18/1/52
S.Os. III (Edn.)	**Sanctuary, Capt. J., R.A.E.C.	1/10/50
	Parker-Jones, Capt. H. P., *B.Sc.*, R.A.E.C.	23/4/51
	***Scollin, Capt. (*temp.* 4/10/51) J. A., R.A.E.C.	4/10/51
	**Flood, Capt. J. A. M., R.A.E.C.	2/1/52

INSPECTORATE

S.O. I (Edn.) (Chief Inspector)	Baxter, Lt.-Col. (*temp.* 1/4/45) C. B., *B.A.*, R.A.E.C. ...	21/10/49
S.Os. II (Edn.)	**Austin, Maj. (*temp.* 1/10/48) E. C., *M.A.*, R.A.E.C. ...	1/10/48
	Exon, Maj. T. G., *B.Sc.*, R.A.E.C.	1/11/49
	Dodd, Maj. W., R.A.E.C. [I]	6/2/50
	Magee, Maj. D., *M.B.E.*, *B.A.*, R.A.E.C.	10/2/50
	Page-Wood, Maj. J., R.A.E.C.	29/5/50
	**Lewis, Maj. (*temp.* 19/9/45) L. T., *B.Sc.*, R.A.E.C. ...	1/9/51
	McGowan, Maj. L., *B.A.*, R.A.E.C.	10/9/51
S.O. II (Edn.) (W.R.A.C.)		

DEPOT AND TRAINING ESTABLISHMENT, CORPS OF ROYAL MILITARY POLICE

(Inkerman Barracks, Woking.)

Corps Journal—"Royal Military Police Journal."
(*Tel. No.: Brookwood* 2205 *and* 2211)

HEADQUARTERS

Commandant	Somerville-McAlester, Lt.-Col. A. J. J., *D.S.O.*, Camerons ...	16/1/51
Second-in-Command	Worton, Lt.-Col. (*temp.* 4/1/46) J. B., Mx.	25/1/52
Adjutant	**Walmsley, Capt. D. V., R.A.	16/12/50
Quarter-Master	Marriott, Capt. (Qr.-Mr.) A., R.M.P.	2/6/50

"A" COMPANY

Officer Commanding	**Thomas, Capt. W. E., Wilts	20/8/51
Second in Command	**Robertson, Capt. L. J., Gordons	30/11/49
Subalterns	**Birks, Lt. J., R.A.S.C.	25/1/50
	**Dix, Capt. (*temp.* 1/1/52) G. L. P., R. Norfolk	5/3/51
	**Hart, Lt. I. M. A., R.A.C.	21/10/50
	***Tappin, 2 Lt. A. R., Som. L.I.	8/10/51

"B" COMPANY

(Warburg Barracks, Aldershot.)
(*Tel. No.: Aldershot* 380, *Ext.* 193)

Officer Commanding	**Wilson, Maj. (*temp.* 2/4/47) K. A. A., R. Ir. F.	31/10/51
Second-in-Command	**Floweth, Capt. E., R.A.S.C.	22/6/49
M.T.O.	**Montague, Lt. E., R.A.	14/10/50
Subaltern	Satchwell, Lt. D. W. H., Worc. R.	14/1/50

"C" COMPANY

Officer Commanding	**Walker, Maj. (*temp.* 18/4/47) C. F., S. Lan. R.	4/7/50
Second-in-Command	**Williams, Capt. (*temp.* 9/6/47) E. L., Queens	1/12/51
Subalterns	**Bland, Lt. D. W., L. F.	17/4/50
	**Lennan, Lt. D. E., S. Lan. R.	17/4/50

DEPOT WING

Officer Commanding	**Jones, Maj. (Qr.-Mr.) H. J., *M.B.E.*, R.A.C.	12/2/50
Officer Commanding H.Q. Company ...	**Ure, Capt. J. C. M., B.W.	14/10/50
A.C.C.	**Gore-Brown, Lt. R., A.C.C.	—
R.A.M.C.	***Frame, Capt. J., *M.B.*, R.A.M.C.	—
Officer Commanding Holding Company ...	Abplanalp, Capt. V. C., R.W.K.	—
Subaltern Holding Coy.	**Costain, Lt. R. A., Green Howards	16/5/50
A.C.C.	**Moritz, Lt. G. P. G., A.C.C.	16/7/49

COURSES WING

Officer Commanding and Chief Instructor	**Lowe, Maj. G. C. D. S., *T.D.*, Mx.	31/7/51
Second-in-Command and Asst. Chief Instructor.	**Williams, Capt. R. A., *T.D.*, R.A.S.C.	23/7/51
W.T.O.	**Parker, Lt. V. L., R.A.	18/6/49

Digitized by Google

R.A.P.C. TRAINING CENTRE

(Waller Barracks, Devizes.)

(*Tel. No:* Devizes 674. *Telegram:* Paytrain, Devizes)

HEADQUARTERS

Commandant	Malpass, Col. H. H., *O.B.E.*, R.A.P.C.	8/9/51
Assistant Commandant	Coate, Lt.-Col. R. D., R.A.P.C.	3/7/50
Adjutant	Saunders. Capt. C. W., R.A.P.C.	4/7/49
Quarter-Master	**Leeves, Maj. (*local* 25/9/51) H. E., R.A.P.C.	28/3/49
Chief Instructor	Cooper, Maj. (*temp.* 3/9/48) H., R.A.P.C., *p.s.c.*	3/7/50
Assistant Chief Instructor	**English, Capt. W. D., R.A.P.C.	20/3/50
Weapon Training Officer	**Upington, Capt. W., R.U.R.	18/1/49
Messing Officer	**Snow, Capt. P. G., R.A.P.C.	18/3/47

COMPANIES

Officer Commanding "H.Q." Company (General Duties)	**Clarke, Maj. (*temp.* 15/1/52) J. W., R.A.P.C.	28/11/51
Second-in-Command	**Saunders, Capt. (*temp.* 1/6/50) A. C., R.A.P.C.	18/5/48
Officer in Charge, Overseas Training Wing	**Harrison, Capt. (*temp.* 1/6/50) H., R.A.P.C.	23/5/49
Officer Commanding "A" Company	Dickinson, Maj. R. R. B., R.A.P.C. (s.c.)	15/1/51
Second-in-Command	Thompson, Capt. J. H., R.A.P.C.	23/1/50
Officer Commanding "B" Company	Morgan, Maj. (*temp.* 21/1/52) D. R., *M.B.E.*, R.A.P.C., *p.s.c.*	7/1/51
Second-in-Command	Woollcombe, Maj. E. E., R.A.P.C.	16/1/51
Officer Commanding and Senior Instructor "C" Company (Pay and Accounting Courses)	Tudor, Maj. W. D., R.A.P.C.	4/7/49
Instructors	Stones, Capt. W., R.A.P.C.	1/6/49
	**Leonard, Capt. (*temp.* 12/3/51) J. J., R.A.P.C.	9/2/51
	**Croome, Capt. J. T., R.A.P.C.	3/4/51
	Perrett, Maj. R. M., R.A.P.C.	22/8/51
	**Soper, Capt. R. F., *M.B.E.*, R.A.P.C.	20/12/51

ROYAL ARMY VETERINARY CORPS LABORATORY

(Aldershot.) (*Tel. No.:* Aldershot Military 0378)

Officer in Charge	MacLennan, Maj. (*local* 10/1/52) I. S., *B.Sc.*, R.A.V.C.	9/1/52

ROYAL MILITARY SCHOOL OF MUSIC

(Kneller Hall, Twickenham, Middx.) (*Tel. No.:* Popesgrove 6275)

Journal—"The Military Musician."

Commandant and Inspector of Army Bands	Campbell-Miles, Col. (*temp.* 6/10/51) D. C., *M.B.E.*, S.W.B., *p.s.c.*	6/10/51
Director of Music	Roberts, Maj. M., *M.B.E.*, *L.R.A.M.*, *A.R.C.M.*, E.R.E. List, *p.s.m.*	30/3/43
Adjutant and Qr.-Mr.	Mabbott, Maj. (Qr.-Mr.) W. H., *O.B.E.*, 12 L. (*E.R.E. List, Pt. II*)	11/12/51

WOMEN'S ROYAL ARMY CORPS SCHOOL OF INSTRUCTION

(Huron Camp, Hindhead.) (*Tel. No.:* Liphook 2283)

Commandant	Crewe-Read, Lt.-Col. M. K., *T.D.*, W.R.A.C.	23/7/51
Second-in-Command	Cecil, Maj. C. A., W.R.A.C.	16/11/48
Adjutant	Vennard, Capt. M. T., W.R.A.C. (j.s.c.)	17/1/52
Officer Commanding H.Q. Company		
Quarter-Master	Morley, Capt. M., W.R.A.C.	12/11/50
Messing Officer	**Cook, Capt. M., W.R.A.C.	27/1/52

OFFICERS' TRAINING WING

Officer Commanding	Gray, Maj. D. S., W.R.A.C.	19/1/52
Instructors	Bowden, Capt. S. E., W.R.A.C.	2/4/51
	Duncan, Capt. E., W.R.A.C.	22/10/51

Digitized by Google

Women's Royal Army Corps School of Instruction—*contd.*

OFFICER CADET WING

Officer Commanding	Seeman de Barcaye, Maj. E. M. H., W.R.A.C.	5/7/51
Administrative Officer	Fisher, Capt. (*temp.* 29/6/51) A. V., W.R.A.C.	4/9/50
Instructors	Bishop, Capt. M. M., W.R.A.C.	1/6/50
	MacDowall, Capt. J. B., W.R.A.C.	2/10/50
	Williams, Capt. (*temp.* 29/6/51) V., W.R.A.C.	12/3/51
	Norman, Capt. P., W.R.A.C.	18/8/51
Instructors (Education)	Locke, Maj. A. A., W.R.A.C.	14/12/50
	**Charlton, Capt. M., W.R.A.C.	1/8/51

WARRANT OFFICERS' AND N.C.O.'S WING

Officer Commanding	McIlwraith, Maj. A. M., W.R.A.C.	1/1/52
Instructors	Scott, Capt. E., W.R.A.C.	20/3/50
	Cato-Symonds, Lt. J. M., W.R.A.C.	8/5/50
	Fleming, Lt. J. U. E. A., W.R.A.C.	8/5/50
	James, Lt. B., W.R.A.C.	24/10/51
	**Campbell, Lt. M. G., W.R.A.C.	3/1/52

WOMEN'S ROYAL ARMY CORPS DEPOT

(Queen's Camp, Guildford.) (*Tel. No.: Guildford* 2391)

Commandant	Millington, Lt.-Col. (*temp.* 16/9/48) M. S. F., *T.D.*, W.R.A.C.	30/7/51
Second-in-Command	Cadden, Maj. N. K., W.R.A.C.	15/5/51
Adjutant	Mould, Capt. C. M., W.R.A.C.	5/7/51
Quarter-master	**Jones, Capt. E. C., W.R.A.C.	1/4/49
Messing Officer	**Beer, Capt. J. L., W.R.A.C.	25/6/51
Officer Commanding H.Q. Company	**Yeates, Capt. M., W.R.A.C.	3/7/50
Officer Commanding No. 1 Recruit Comp'y	**Allen, Capt. (*temp.* 1/10/51) J. M., W.R.A.C.	1/10/51
Officer Commanding No. 2 Recruit Comp'y	**Chandler, Capt. C., W.R.A.C.	11/7/51
Officer Commanding Drafting and Holding Company.	**Cowper, Capt. (*temp.* 12/12/51) E. S., W.R.A.C.	12/12/51

ARMY APPRENTICES SCHOOLS

Chepstow

(Beachley Camp, Chepstow, Mon.) (*Tel. No.: Chepstow* 305)

Commandant	Peter, Col. G. A. C., *O.B.E.*, *M.C.*, *z.*	28/3/49
Chief Instructor	Vaux, Lt.-Col. (*temp.* 22/8/45) J. F., *M.B.E.*, *M.A.*, v., *A.M.I.Mech.E.*, R.E.M.E.	8/4/50
Assistant Commandant	Black, Maj. E. R. E., *O.B.E.*, R. Warwick	30/8/50
Company Commanders	**Marsden, Capt. W., R.A.C.	28/6/47
	Riley, Maj. J. W., R.W. F.	8/12/47
	**Halford, Capt. C. H., K.O.S.B.	21/7/49
	Nash, Maj. R. E., Green Howards	11/8/49
Adjutant	**Thompson, Capt. H., *M.C.*, R.A.C.	19/5/49
Second-in-Command H.Q. Coy.	Gray, Capt. (E. & M.O.) F. H. A., R.E.	24/10/49
Quarter-Master	Morton, Maj. (Qr.-Mr.) H. R., *M.B.E.*, E.R.E. List	4/8/48
Messing Officer	**Dale, Capt. C., Cheshire	2/1/50
Chaplain	Davies, *Rev.* J. E. G., *M.A.* (*Chaplain to the Forces, 4th Class*)	3/9/49
Assistant to Chief Instructor	**Hearne, Capt. (Qr.-Mr.) C. J., R.E.M.E.	29/8/49
Technical Instructors	**Taylor, Capt. G. D., R.E.	22/2/47
	**Bladon, Maj. (E.M.A.E.) J., R.E.M.E.	4/6/47
	**Burke, Capt. S. A., R.E.M.E.	4/9/47
	**Argyle, Capt. G. H., R.E.	30/5/50
	**Jessop, Capt. H., R.E.M.E.	25/9/50
	**Brownlow, Capt. (*temp.* 27/9/51) W. H., R.E.M.E.	27/9/51
Instructors, R.A.E.C.	**Atherton, Maj. W., *M.Sc.*, R.A.E.C.	28/11/49
	**Campion, Capt. L., R.A.E.C.	1/1/50
	Haworth, Capt. A. A., *B.Sc.*, R.A.E.C.	3/1/51
	***Cockrem, 2 Lt. J. M., R.A.E.C.	16/10/51

Digitized by Google

Army Apprentices Schools—*contd.*

Arborfield

(Near Reading.)

(*Tel. No.: Arborfield Cross* 371)

Commandant	Percival, Col. (*temp.* 5/9/49) E. L., *D.S.O.*, H.L.I., *p.s.c.*	5/9/49
Chief Instructor	Ralphs, Lt.-Col. (*temp.* 15/2/42) H. R. P., *O.B.E.*, *B.Sc.*, x., *A.M.I.Mech.E.*, R.E.M.E.	11/1/51
Assistant Commandant	Biddulph, Maj. J., Glosters (j.s.c.)	6/1/50
Major, R.A.E.C.	**Walmsley, Maj. (*temp.* 8/10/51) P., *B.Sc.*, R.A.E.C.	8/10/51
Company Commanders	Hall, Maj. J., R. Tks.	10/5/50
	Chippindale, Maj. W. A. M., Worc. R.	30/6/50
	Langley, Maj. H. M. F., Mx.	31/8/51
Adjutant	Thompson, Capt. E. F., *M.C.*, Mx., *p.s.c.*	11/9/50
Quarter-Master	Jarman, Maj. I., *M.B.E.*, R.E.E. List, *p.s.c.*	1/11/50
Messing Officer		
Chaplain	**Hinton, *Rev.* S. (*Chaplain to the Forces, 4th Class*)	2/11/51
Assistant to Chief Instructor	**McGowan, Capt. K., R.E.M.E.	28/6/49
Instructors and Platoon Commanders	**Tipple, Capt. H. A., R.A.E.C.	18/8/47
	**Gledhill, Capt. P. H., R.E.M.E.	4/1/49
	**Harris, Capt. (*temp.* 1/2/49) A. E. D., R.A.E.C.	24/11/49
	**Butcher, Capt. (E.M.A.E.) F. A., R.E.M.E.	24/3/50
	**Webb, Capt. W. J., R.E.	24/4/50
	**Beardall, Capt. (A.I.A.) C. W., *M.B.E.*, R.E.M.E.	29/6/50
	Howard, Capt. C. R. C., R.E.	4/9/50
	**Lent, Capt. H., R.E.M.E.	1/1/51
	**Jagger, Capt. C. F., R.A.	15/2/51
	**Brown, Capt. (E.M.A.E.) D. A., *A.M.I.E.E.*, R.E.M.E.	14/5/51
	Batchelor, Capt. R. E., *B.A.*, R.A.E.C.	4/1/52

Harrogate

(Uniacke Barracks, Harrogate.) (*Tel. No.: Harrogate* 3024)

Commandant	Thicknesse, Col. R. N.	13/9/50
Chief Instructor and Asst. Comdt.		
Company Commanders	Bearne, Maj. S., R. Tks.	1/4/49
	Leahy, Maj. T., King's Own	10/9/50
	**Proctor, Capt. E., R. Innisks.	21/8/51
	Chubb, Maj. N. A., D.C.L.I.	20/2/52
Adjutant	Macfarlane, Capt. (*temp.* 17/5/50) W. T., R. Sigs.	1/10/50
Quarter-Master	Humberston, Maj. (Qr.-Mr.) H. G., E.R.E. List	18/8/48
Messing Officer		
Chaplain	**Summers, *Rev.* H. W. (*Chaplain to the Forces, 4th Class*)	1/6/51
Assistant to Chief Instructor	Wheel, Maj. J. W. S., R.E.M.E.	1/8/51
Technical Instructors	**Male, Capt. S. J., R.E.	5/4/48
	**Mapp, Capt. E. W., R.E.	5/9/49
	**Paddon, Capt. (*temp.* 9/2/49) A. W. R., R.E.	5/9/49
	Partington, Capt. (*temp.* 8/12/49) F. M., R. Sigs.	8/12/49
	Bryson, Capt. R. C., R. Sigs.	12/12/49
	**Kennedy, Capt. D. A., R.E.	24/4/50
	Baynham, Capt. D. H., *G.M.*, R. Sigs.	29/4/50
	**Goodman, Capt. J. W., R.E.	19/1/51
	Anderson, Capt. (*temp.* 1/4/50) A. A. G., R. Sigs.	19/4/51
	**Webb, Capt. W. W., R. Sigs.	17/7/51
	Jones, Capt. E. E., R.E.	15/10/51
	Williams, Lt. (Qr.-Mr.) A. G., R.E.	17/12/51
Instructors, R.A.E.C.	**Gill, Capt. W. MacG., R.A.E.C.	26/7/47
	Moffatt, Capt. (*temp.* 19/5/48) J. F., R.A.E.C.	17/6/49
	**Edwards, Capt. H. L., R.A.E.C.	24/7/50
	Pickard, Maj. J., *B.A.*, R.A.E.C. [*I*]	21/5/51
Technical Stores Officer	**McKee, Capt. (Qr.-Mr.) J. A., R.E.	8/5/50
Games Officer	**Bailey, Capt. G., R. Sigs	19/11/51
2 i/c H.Q. Company	**Davenport, Capt. C. P., R. Leicesters	23/8/51

Digitized by Google

SCHOOL OF AMPHIBIOUS WARFARE

(Fremington, Barnstaple, N. Devon.)

(*Tel. No.: Barnstaple* 3064)

HEADQUARTERS

Commandant	Webb-Carter, Brig. (*temp.* 12/7/48) B. W., *D.S.O.*, *O.B.E.*, *p.s.c.*	14/1/51
G.S.O. 2	Hewitt, Lt.-Col. (*local* 26/11/50) R. G., *D.S.O.*, E. Yorks, *p.s.c.*	26/11/50
Administrative Commandant	Wathen, Lt.-Col. (*war subs.* 26/10/45) A. H. G., D.W.R.	25/7/51
Adjutant	**Clarke, Capt. R. R. S., Queen's	11/12/50
Quarter-Master	Stroud, Lt.-Col. (Qr.-Mr.) F. G., R. Berks.	1/10/50

DIRECTING STAFF

Chief Instructor	Harvey, Col. (*local* 5/4/51) A. J., *O.B.E.*, R. Mar., *i.d.c.*	5/4/51
Naval Staff:		
Commander R.N.	Cartwright, Comdr. E. H., R.N.	27/11/50
Lt.-Commander (Air)	Bevans, Lt.-Comdr. B., *D.S.C.*, R.N.	4/9/51
Lt.-Commander (S/M.)	Staveley, Lt.-Comdr. P. M., R.N.	8/7/50
G.S.O.2 (R.M.)	Hellings, Lt.-Col. (*local* 10/12/51) P. W. C., *D.S.C.*, *M.C.*, R. Mar.	10/12/51
U.S. Representative	Rich, Col. G. D., U.S.M.C.	—
Army Staff:		
A.A. & Q.M.G.	Wearne, Lt.-Col. W. W. *O.B.E.*, Aust. Staff Corps	30/3/51
D.A.Q.M.G.	Davies, Lt.-Col. (*local* 15/10/51) G. P., *O.B.E.*, *B.A.*, w., R.E., T.N.	15/10/51
G.S.O. 2 Instructors	Pope, Lt.-Col. (*local* 1/7/50) N. S., *D.S.O.*, *M.B.E.*, K.O.Y.L.I (s.c.)	1/7/50
	Wormald, Lt.-Col. (*local* 22/7/50) J. E. G., 12 L., *p.s.c.*	22/7/50
	White, Lt.-Col. (*local* 9/1/51) J. D., *M.C.*, R.A. (s.c.) g.†	9/1/51
	France, Lt.-Col. (*local* 8/10/51) R. L., *M.C.*, *B.A.*, w., R.E., *p.s.c.*	8/10/51
Air Staff:		
Wing Commander (R.A.F.)	Aitken, Wing Comdr. R. F., *O.B.E.*, *A.F.C.*, R.A.F., *p.s.c.*	12/3/51
Squadron Leaders (R.A.F.)	Pearson, Sqdn.-Ldr. A. B. J., *A.F.C.*, R.A.F.	7/3/50
	Inniss, Sqdn.-Ldr. A. R. de L., *D.F.C.*, R.A.F.	—

AMPHIBIOUS WARFARE SIGNAL SCHOOL

Officer-in-Charge	Ram, Lt.-Comdr. G. D. W., *M.B.E.*, R.N.	—
Executive Officer	Habgood, Lt. E. F., R.N.	—
O.C. Army Wing	**Meiklejohn, Capt. G. D., *M.B.E.*, R. Sigs.	2/1/50
Training Officer, Army Wing		
O.C. No. 1 Ship Signal Trp.	Badcock, Capt. J. M. W., R. Sigs.	—
O.C. R.A.F. Wing	Munns, Sqdn.-Ldr. R., *D.F.C.*, R.A.F.	—
O.C. R.A.F. Ship Signal Trp.	Warsop, Flt.-Lt. L. H., R.A.F.	—
O.C. Royal Marines & Instructional Duties	Darby, Capt. B. E., R. Mar.	—
Instructional Duties	Wallace, Capt. H. S., R. Mar.	—
Headquarters Ship	Wallis, Mr. J. E.	—

No. 267 AMPHIBIOUS OBSERVATION BATTERY R.A.

O.C. and Senior Bombardment Liaison Officer.	**Newberry, Maj. (*temp.* 1/10/50) J. A., *M.B.E.*, R.A.	—
Battery Captain	**Cairns, Capt. J., R.A.	—

AMPHIBIOUS WARFARE EXPERIMENTAL ESTABLISHMENT

Administrative Staff	Reynolds, Lt.-Col. (*temp.* 13/6/44) R. H., *O.B.E.*, *B.A.*, w., R.E., *p.s.c.*	—
	**Leeming, Capt. P. W. L., K.S.L.I.	—
	Elliott, Maj. (*temp.* 11/1/52) D. N., *B.Sc.(Eng.)* x., *A.M.I.Mech.E.*, R.E.M.E., *p.t.s.c.*, *p.s.c.*	—
R.E. Wing	**Barlow, Capt. B. I., R.E.	—
	***Horner, 2 Lt. S. R., R.E.	—
	Broun, Capt. T. K., R.E.	—
R.A.S.C. Wing	**Nichol, Capt. W. M., *D.S.O.*, R.A.S.C.	—
	***Purchon, 2 Lt. P. H., R.A.S.C.	—
R.E.M.E. Wing	**Cargill, Capt. J. D., *M.B.E.*, R.E.M.E.	—
	**Guy, Lt. C. R., R.E.M.E.	—
Naval Wing, Senior Naval Experimental Officer.	Mulock, Comdr. J. S., *O.B.E.*, R.N.V.R. (ret.)	—

Digitized by Google

THE DUKE OF YORK'S ROYAL MILITARY SCHOOL

Journal:—"The Chronicle of the Duke of York's Royal Military School," Duke of York's Royal Military School.

President ... ... General *H.R.H. The Duke of* Gloucester, *Earl of* Ulster. *K.G.*, *K.T.*, *K.P.*, *G.C.B.*, *G.C.M.G.*, *G.C.V.O.*, Col. S. G'ds., Col.-in-Chief 10 H., R. Inniskg. Glosters, Gordons, R.B., R.A.S.C. and Royal Winnipeg Rifles (*Hon. Col. Gen. List* (*T.A.*))

Commissioners

The Paymaster-General (*Chairman*).
The Permanent Under-Secretary of State for War.
The Judge Advocate General.
The Chaplain-General.
A Director of Finance.
The Director-General of Military Training.
The Director of Quartering.
The Director of Army Education.
The General Officer Commanding-in-Chief, Eastern Command.

Specially appointed ...
- Gordon-Finlayson, Gen. *Sir* Robert, *K.C.B.*, *C.M.G.*, *D.S.O.*, ret. pay, *p.s.c.*
- Williams, Gen. *Sir* Guy C., *K.C.B.*, *C.M.G.*, *D.S.O.*, ret. pay, *i.d.c.*, *p.s.c.*
- Venning, Gen. *Sir* Walter K., *G.C.B.*, *C.M.G.*, *C.B.E.*, *M.C.*, ret. pay *p.s.c.*
- Adam, Gen. *Sir* Ronald F., *Bt.*, *G.C.B.*, *D.S.O.*, *O.B.E.*, *LL.D.*, ret. pay, *i.d.c.*, *p.s.c.*

Secretary to the Commissioners. The Quarter-Master and Adjutant of the School.

Commandant	Barnwell, Lt.-Col. (Hon.-Col.) R. E., *C.B.E.*, ret. pay, *p.s.c.*	2/8/45
Deputy Commandant ...	Lowe, Lt.-Col. (*temp.* 4/10/46) E. E., R.A.E.C.	9/1/49
Qr.-Mr. and Adjt. ...	Grafton, Lt.-Col. (Staff Qr.-Mr.) D., E.R.E. List	26/4/49
Medical Officer	Thompson, Maj. R. R., *M.C.*, R.A.M.C.	1/4/46
Chaplain	James, *Rev.* A. K., *M.A.* (*Chaplain to the Forces, 4th Class*), R.A.Ch.D. ...	1/9/51
House Masters	**Banks, Capt. J. G., R.A.E.C.	24/4/47
	**Ritson, Capt. J. A., R.A.E.C.	16/5/47
	W. A. Davies, *Esq.*, *M.A.*, *B.Sc.*	1/9/47
	F. L. Page, *Esq.*, *B.A.*	1/8/48
	N. R. Tritton, *Esq.*, *B.A.*	1/9/50
	N. J. Phillips, *Esq.*, *B.Sc.*	1/9/51
	**Williams, Capt. G. A., R.A.E.C.	1/9/51
Masters	C. H. Connell, *Esq.*, *B.A.*	1/9/47
	J. Clark *Esq.*, *M.A.*	1/9/47
	R. L. Rees, *Esq.*, *A.T.D.*	1/9/47
	Handford, Capt. (*temp.* 16/7/48) R. P., R.A.E.C.	16/7/48
	**Waight, Capt. J. H. T., R.A.E.C.	1/9/48
	T. Dalton, *Esq.*	1/1/49
	G. A. G. Hall, *Esq.*, *B.Sc.*(*Agric.*)	1/9/49
	M. A. Burgess, *Esq.*	1/9/49
	Mays, Sgt. Instr. C. T., R.A.E.C.	1/9/49
	**Billson, Capt. M. G. H., R.A.E.C. [*l*]	20/2/50
	H. F. Cleaves, *Esq.*, *B.Sc.*	1/5/51
	**Morris, Capt. V., R.A.E.C.	1/9/51
	Naylor, Capt. W. C. J., *D.S.O.*, *B.A.*, R.A.E.C.	1/2/52
Junior School	*Miss* D. Cuthill	12/4/42
	Miss W. M. Barton	1/1/52

Digitized by Google

QUEEN VICTORIA SCHOOL FOR THE SONS OF SCOTTISH SAILORS, SOLDIERS AND AIRMEN

(Dunblane, Scotland.)

Journal:—"The Victorian."

Commissioners

President.
The Secretary of State for Scotland.

Vice-President.
The General Officer Commanding-in-Chief, Scottish Command.

The Lord Justice Clerk

Nominated by the Scottish Education Department — Mackay Thomson, *Sir* John, *C.B.*, *Secretary to the Scottish Education Department*.

Nominated by the Secretary of State for Scotland ... ...
- Falconer, Maj. *Sir* John I., *D.L.*, *LL.D.*
- McMicking, Maj.-Gen. N., *C.B.*, *C.B.E.*, *D.S.O.*, *M.C.*, Res. of Off. (*Hon. Col. B.W.* (*T.A.*)).
- Christison, Gen. *Sir* A. F. Philip, *Bt.*, *G.B.E.*, *C.B.*, *D.S.O.*, *M.C.*, ret. pay, (*Hon. Col. R.A.* (*T.A.*)) *p.s.c.*
- Buchanan, Lt.-Col. E. P., *M.C.*, *D.L.* (*Hon. Col. A. & S.H.* (*T.A.*)).
- Muirhead, Brig. J. S., *D.S.O.*, *M.C.*, *T.D.*, *D.L.*, ret. T.A. (*Hon. Col. R.A.* (*T.A.*)).

Nominated by the General Officer Commanding-in-Chief, Scottish Command ... ...
- Addison Smith, Lt.-Col. C. L., *C.B.E.*, *D.L.*, *late* Seaforth (*Hon. Treasurer*).
- Orr Ewing, Hon. Brig.-Gen. *Sir* Norman A., *Bt.*, *C.B.*, *D.S.O.*, ret. pay. (*Ensign, Queen's Body Guard for Scotland*).
- Ritchie, Maj.-Gen. *Sir* Archibald B., *K.B.E.*, *C.B.*, *C.M.G.*, ret. pay.
- Telfer-Smollett, Maj.-Gen. A. P. D., *C.B.*, *D.S.O.*, *M.C.*, ret. pay, Col. H.L.I. (*Hon. Col. R.A.* (*T.A.*)) *p.s.c.* (*Keeper of Dumbarton Castle*).
- Stirling of Keir, Hon. Lt.-Col. W. J., Res. of Off.
- Collier, Maj.-Gen. A. L., *C.B.E.*, *M.C.*, *D.L.*, ret. pay.
- The Adjutant-General to the Forces.

Nominated by the Lord Commissioners of the Admiralty ... ... — Cantlie, Admiral *Sir* Colin, *K.B.E.*, *C.B.*, *D.S.C.*, ret.

Nominated by Air Ministry — Longcroft, Air Vice Marshal *Sir* Charles A. H., *K.C.B.*, *C.M.G.*, *D.S.O.*, *A.F.C.*

Secretary to the Commissioners ... ... — The Commandant of the School.

Commandant	Nason, Lt.-Col. R. F., ret. pay	2/1/50
Headmaster	Washtell, Maj. D. G., *M.A.*, R.A.E.C.	10/9/48
Administrative Officer ...	Cooper, Capt. (Qr.-Mr.) S. H., R.S.F.	13/8/47
Civil Surgeons	Macfarlane, *Dr.* R. M., *M.D.*	
	Fairley, *Dr.* J. N., *M.B.*, *Ch.B.*	
Officiating Clergymen ...	Grant Chalmers, *Rev.* J., *B.D.* [C of S]	26/9/45
	Kaye, *Rev.* P. [R.C.]	1/2/48
	Gorin, *Rev.* W., *B.A.* [C. of E.]	1/5/49
	Paterson, *Rev.* W., *M.A.* [C. of S.]	1/8/51
Educational Instructors ...	Taylor, W.O.I Instr. P. B., R.A.E.C.	21/7/47
	Jordan, Capt. T., *B.A.*, R.A.E.C.	11/4/50
	**Williams, Capt. (*temp.* 13/9/51) I. T., R.A.E.C.	11/9/50
	**Bruce, Capt. (*temp.* 13/9/51) N. C., R.A.E.C.	3/2/51
	**Ross, Capt. J. A., R.A.E.C.	13/8/51
	Le Maistre, V. H., *Esq.*, *D.A.*	20/8/51
	Hughes, R. E., *Esq.*, *B.A.*	1/9/51
	Bowen, R. J. W., *Esq.*, *B.A.*	1/9/51
	**McInnes, Capt. D. J., R.A.E.C.	3/12/51
	**Drew, Lt. E. J., R.A.E.C.	2/1/52
Science Instructor ...	Sutherland, J., *Esq.*, *B.Sc.*	17/9/51

Digitized by Google

II.—MISCELLANEOUS

COMMITTEES AND MISCELLANEOUS ESTABLISHMENTS

(ARRANGED ALPHABETICALLY)

ARMY AIR TRANSPORT TRAINING AND DEVELOPMENT CENTRE

Commandant	Bennett, Lt.-Col. (*temp.* 30/11/50) P. M., *B.A.*, w., R.E., *p.s.c.*, *f.s.*	30/11/50
Second in Command	Hanafin, Maj. P. J. R., R.A.O.C., *p.s.c.*	15/10/51
Adjutant and Quarter-Master	McIver, Capt. E. M., R.A.	14/1/52

TEST WING

Staff Officer, 2nd grade, R.E.	Steen, Maj. R. P., *B.A.*, w., R.E., *p.s.c.*	14/6/51
Staff Officer, 2nd grade, R. Signals ...	Pringle, Maj. (*temp.* 4/11/44) R. C., R. Sigs.	15/5/51
Staff Officer, 2nd grade, Infantry ...	Sim, Maj. (*temp.* 11/4/51) J. A. N., *M.C.*, Y. & L.	11/4/51
Deputy Assistant Director of Supplies and Transport	Barker-Simson, Maj. (*temp.* 26/10/48) D. S., R.A.S.C. ...	11/1/51
Deputy Assistant Director of Ordnance Services	**Bear, Maj. (*temp.* 27/3/50) H. G. P., R.A.O.C.	15/10/51
Deputy Assistant Director of Mechanical Engineering	**Evans, Maj. (*temp.* 12/10/48) J. A., R.E.M.E.	30/12/48

TRAINING WING

Instructors	Eales, Capt. D. R., R.E.	25/6/51
	**Rowland-Watkins, Lt. D., R.A.	14/1/52

THE ARMY KINEMA CORPORATION

(*Head Office* : 36, Dover Street, London, W.1.) (*Tel. No.* : *Regent* 8070)

Council

(Appointed by the Army Council.)

President	Thomas, Gen. *Sir* G. Ivor, *K.C.B.*, *K.B.E.*, *D.S.O.*, *M.C.*, Col. Comdt. R.A., *p.s.c.*, *n.s.* (*Quarter-Master-General to the Forces*).
Vice-President	McGregor, J. R., *Esq.*, *C.B.*, *C.B.E.*, *M.C.*

Members.

Gale, Lt.-Gen. *Sir* Richard N., *K.B.E.*, *C.B.*, *D.S.O.*, *M.C.*, Col. Worc. R., *p.s.c.*
Woodall, Maj.-Gen. J. D., *C.B.*, *O.B.E.*, *M.C.*, *p.s.c.*, G., *f.s.*
Eldridge, Maj.-Gen. W. J., *C.B.*, *C.B.E.*, *D.S.O.*, *M.C.*, Col. Comdt. R.A., *p.s.c.*, G.

Board of Management

Chairman	Bromhead, Reginald C., *Esq.*, *F.C.A.*
Vice-Chairman	Womersley, *The Rt. Hon. Sir* Walter, *Bt.*, *P.C.*, *J.P.*

Members.

Bower, Maj.-Gen. R. H., *C.B.*, *C.B.E.*, *p.s.c.*
Bainbridge, Maj-Gen. H., *C.B.*, *C.B.E.*, *p.s.c.*
Dowse, Maj.-Gen. M. R., *C.B.*, *C.B.E.*, *p.s.c.*
Walmsley, F., *Esq.*, *O.B.E.*
Grove, Hon. Brig. I. R., *O.B.E.*, *J.P.*

General Manager	Watson, Maj.-Gen. N. V., *C.B.*, *O.B.E.*, *p.s.c.*
Deputy General Manager	Key, Hon. Lt.-Col. A., *O.B.E.*
Secretary	Crocker, Brig. W. J., ret.

Digitized by Google

ARMY OPERATIONAL RESEARCH GROUP

HEADQUARTERS

Superintendent	Ross, A. W., *Esq.*, *M.A.*, *A.M.I.E.E.*, *F.R.S.S.*	1/10/51
O. i/c Administration	**Griffin, Maj. (*temp.* 1/3/44) G., K.R.R.C.	6/9/46

ANTI-AIRCRAFT, RADAR & SIGNALS BRANCH

Senior Principal Scientific Officer	Pennycuick, K., *Esq.*, *B.Sc.*, *Ph.D.*	1/10/51
Senior Scientific Officers	Stewart, G. S., *Esq.*, *M.Eng.*	1/9/46
	Rickers, M. I., *Esq.*, *M.B.E.*, *B.Sc.*	22/11/48
	Shaw, I. J., *Esq.*, *B.A.*, *B.Sc.*, *Ph.D.*(*temp.*)	1/9/50
Technical Staff Officer, Grade II	King, Maj. (*temp.* 1/7/46) M.P., *B.Sc.*, x., R. Sigs., *p.t.s.c.*	2/1/52
Scientific Officer	Geeson, P. J., *Esq.*, *B.Sc.*	4/2/49

ARMOURED WARFARE & ENGINEERING BRANCH

Senior Principal Scientific Officer		
Senior Scientific Officers	Evans, I., *Esq.*, *M.Sc.*	1/9/46
	Benn, E., *Esq.*, *B.Eng.*	8/1/48
	Shepherd, R. W., *Esq.*, *M.A.*	29/3/50
Technical Staff Officer, Grade II	Haynes, Maj. D. W., R. Tks., *p.t.s.c.*	12/5/51
Scientific Officer	Strong, E. D. T., *Esq.*, *B.A.*	1/10/49

OPERATIONAL ANALYSIS, CHEMICAL AND PHYSIOLOGICAL BRANCH

Senior Principal Scientific Officer	Gadsby, G. N., *Esq.*, *B.Sc.*, *A.M.Inst.Pet.*, *F.C.S.*	1/10/51
Senior Scientific Officer	Gee, H. G., *Esq.*, *B.Sc.*	26/10/48
Technical Staff Officer, Grade II	***Redfearn, Maj. (*temp.* 1/7/50) J. W. T., *M.D.*, *M.B.*, *D.P.M.*, R.A.M.C.	18/7/49
Attached Officers	***Eagles, Capt. J. B., *M.B.*, R.A.M.C.	3/7/51
	***Halliday, Capt. A. M., *M.B.*, R.A.M.C.	13/7/51

SELECTION, TRAINING & PSYCHOLOGICAL BRANCH

Senior Principal Psychologist	Penton, *Dr.* J. C., *B.A.*, *B.M.*, *B.Ch.*, *D.P.M.*	15/12/51
Technical Staff Officer, Grade I	Harrison-Topham, Lt.-Col. (*temp.* 21/7/47) T. W. A. H., *B.A.*, K.O.Y.L.I., *p.s.c.*	21/7/47
Principal Psychologists	Holman, L. J., *Esq.*, *B.Sc.*, *F.B.Ps.S.*	30/10/51
	Lakin, F. H., *Esq.*, *B.Sc.*(*Econ.*)	2/2/52
Senior Psychologist	Lingwood, *Miss* J. I., *B.Sc.*	2/2/52
Psychologist	Small, J. S., *Esq.*, *Ph.D.*	26/9/49
Scientific Officer	Haldane, I. R., *Esq.*, *M.A.*	26/9/49

MOTION STUDY BRANCH

Chief Motion Study Officer	Mound, H., *Esq.*	22/12/48
Senior Motion Study Officer	Lockwood, A. H. R., *Esq.*	1.5/51

Digitized by Google

ARMY SPORT CONTROL BOARD

(The War Office, Lansdowne House, London, S.W.1.)
(*Tel. No.: Grosvenor* 8040. *Exts.* 20 and 40)

President	Crocker, Gen. *Sir* John T., *G.C.B.*, *K.B.E.*, *D.S.O.*, *M.C.*, Col. Comdt. R. Tks. (*Hon. Col. R. Tks.* (*T.A.*)) *p.s.c.*
Vice-Chairman	Woodall, Maj.-Gen. J. D., *C.B.*, *O.B.E.*, *M.C.*, *p.s.c.*, G., *f.s.*
Director, Treasurer, and Inspector of Recreation Grounds	Aslett, Hon. Brig. A. R., *D.S.O.*, ret. pay.
Secretary	Kilgour, Hon. Lt.-Col. I. J., ret. pay.
Army Football Secretary	Prince, Lt.-Col. (Qr.-Mr.) H. M., *M.B.E.*, *B.E.M.*, ret. pay.

COUNCIL OF VOLUNTARY WELFARE WORK

(For H.M. Forces.)

(Bedford House, 108, Baker St., W.1) (*Tel. No.: Welbeck* 6591. *Ext.* 4)

Chairman	Brown, Hon. Lt.-Gen. *Sir* John, *K.C.B.*, *C.B.E.*, *D.S.O.*, *T.D.*, ret. T.A., *t.a.*
Vice-Chairman	Reddie, Lt.-Col. *Sir* John M., *Knt.*, *C.B.*, *D.L.*
Secretary	Buchanan, Maj.-Gen. *Sir* Kenneth, G., *Knt.*, *C.B.*, *C.M.G.*, *D.S O.*, ret. pay, *p.s.c.*
Representatives of	The Admiralty. The War Office. The Air Ministry. The Young Men's Christian Association. The Young Women's Christian Association. The Catholic Women's League. The Salvation Army. The Church Army. The Church of Scotland Committee on Hut and Canteen Work for H.M. Forces. The Methodist and United Board Churches. TOC H. The Church of England Soldiers,' Sailors', and Airmen's Institutes.
Associated	Women's Voluntary Services.

Digitized by Google

H.M. FORCES SAVINGS COMMITTEE

(1, Princes Gate, S.W.7.)

(*Tel. No.: Kensington* 5166)

Chairman	Peck, Air Marshal *Sir* Richard H., *K.C.B.*, *O.B.E.*, *M.A.*

Members.

Royal Navy	McBride, Vice-Admiral (S) W., *C.B.*, *C.B.E.*
Army	Wight, Brig. (*temp.* 23/6/50) I. L., *D.S.O.*, *O.B.E.*, *p.s.c.*
Royal Air Force	Hall, Group Captain R. L. M., *C.B.E.*, *A.D.C.*
Post Office Savings Bank	Frazer, G. D., *Esq.*, *O.B.E.*
National Savings Committee	Jones, E. C. H., *Esq.*, *C.B.E.* Robertson, H. C., *Esq.*, *O.B.E.*, *M.C.*
Secretary	Langley, Capt. F. W. W. (*Deputy Commissioner for National Savings in H.M. Forces.*)

R.A.S.C. TECHNICAL INSPECTORATE AND FLEET ADMINISTRATIVE UNIT

Officer Commanding	Adams, Lt.-Col. (*temp.* 31/5/51) K. W., *M.B.E.*, *B.Eng.*, x., *A.M.I.Mech.E.*, R.A.S.C.	1/7/51
O.C. Fleet Administrative Wing	Brooks, Maj. F., R.A.S.C.	1/7/51
O.C. Technical Wing	**Walcot, Maj. (*temp.* 1/8/43) E. G. E., R.A.S.C.	1/7/51
Senior Inspector of Army Fire Services ...	**Berridge, Maj. C. T., *O.B.E.*, R.A.S.C.	1/7/51
Inspectors of Army Fire Services	**Vickery, Maj. (*temp.* 8/3/47) R., *M.B.E.*, R.A.S.C. ...	1/7/51
	**Chambers, Maj. (*temp.* 3/12/50) J. G., R.A.S.C.	1/7/51
Inspector of P.O.L. Depots & Units ...	**Gerrard, Maj. (*temp.* 22/11/45) W. G., R.A.S.C.	1/7/51
Inspector of Water Transport	**Robinson, Maj. (*temp.* 3/5/49) E. J., R.E.M.E.	1/7/51
Inspectors of Transport Offices	**McArdle, Maj. (*temp.* 26/6/46) R. H., R.A.S.C.	1/7/51
	**Bentley, Maj. (*temp.* 24/1/49) A. H., R.A.S.C.	1/2/52
Administraton Officer	Barnett, Lt. (Qr.-Mr.) A. C., R.A.S.C.	31/10/51

Digitized by Google

CENTRAL INSPECTORATE, R.E.M.E.

HEADQUARTERS

Chief Inspector	Riddell, Brig. (*temp.* 28/12/46) D. S., *C.B.E.*, *M.I.Mech.E.*, R.E.M.E. ... ...
Deputy Chief Inspector	Colenso, Col. (*temp.* 13/6/51) R. A., *M.I.Mech.E.*, R.E.M.E., E.M. ... ...
Technical Staff Officers, Grade II ...	**Baker, Maj. (*temp.* 16/10/45) N. C., R.E.M.E. ... ...
	Cowgill, Maj. A. W., *M.B.E.*, *B.Sc.*, R.E.M.E., *p.i.s.c.* ...
Technical Staff Officers, Grade III ...	Boast, Capt. (*temp.* 13/3/51) J. W., R.E.M.E. ... ...
	Southerton, Capt. R. C., R.E.M.E. ... ...
Officer i/c Electrical, Mechanical & Optical Tests Centre.	**Jarvis, Maj. (*temp.* 8/12/42) R., R.E.M.E. ... ...
Majors	**Button, Maj. R. E., R. Sigs.... ... ...
	O'Brien, Maj. (*temp.* 3/12/51) J., R.E.M.E. ... ...
Captain	Page, Capt. (*temp.* 15/4/48) K. G. J., R.E.M.E. ... ...
Electrical, Mechanical Assistant Engineers.	**Gale, Capt. (E.M.A.E.) W. H. C., R.E.M.E. ... ...
	Grant, Capt. (E.M.A.E.) R. A., R.E.M.E. ... ...
	**Reeves, Capt. (E.M.A.E.) C. B. J., R.E.M.E. ... ...
	**Stevenson, Capt. (E.M.A.E.) S. J., R.E.M.E. ... ...
	Webb, Maj. (E.M.A.E.) A. R., R.E.M.E. ... ...
	**Willis, Capt. (E.M.A.E.) T. J., R.E.M.E. ... ...
Assistant Inspector of Armourers	Barriskill, Maj. (A.I.A.) H. A., R.E.M.E. ... ...
	**Clarke, Capt. (A.I.A.) S. C., R.E.M.E. ... ...
Liaison Officer (Vehicle Organisation R.A.O.C. Chilwell).	**Martin, Maj. (*temp.* 1/4/47) H. R., R.E.M.E. ... ...

NORTHERN COMMAND

Senior Inspector	Ridlington, Lt.-Col. J. H., R.E.M.E., *p.a.c.* ... ...
Captains	**Adams, Capt. C. S., R.E.M.E. ... ...
	**Patchett, Capt. (*temp.* 16/4/51) R. A., R.E.M.E. ...
	**Ward, Capt. E. R., R.E.M.E. ... ...
	**Barrett, Capt. (E.M.A.E.) F. R., R.E.M.E. ... ...
	Smith, Maj. (E.M.A.E.) W. J., R.E.M.E. ... ...
Assistant Inspector of Armourers	**Jenkins, Maj. (A.I.A.) W. H., R.E.M.E. ... ...

SOUTHERN COMMAND

Senior Inspector	McAllister, Lt.-Col. G. T., *B.Sc.(Eng.)* *M.I.Mech.E.*, R.E.M.E. ... ...
Captains	**Dillon, Capt. D. N. T., R.E.M.E. ... ...
	**Gibbs, Capt. E. A. E., R.E.M.E. ... ...
	**Wardle, Capt. E., R.E.M.E. ... ...
	**Ghey, Capt. (E.M.A.E.) A. C., *M.B.E.*, R.E.M.E. ...
	**Rendle, Capt. (E.M.A.E.) F. A., R.E.M.E. ... ...

EASTERN COMMAND

Senior Inspector	Hardy, Lt.-Col. (E.M.A.E.) W. A., *O.B.E.*, *A.M.I.Mech.E.*, R.E.M.E. ... ...
Captains	**Bannock, Capt. K. N., R.E.M.E. ... ...
	**Turner, Capt. (*temp.* 1/11/47) A. T., R.E.M.E. ... ...
	Keene, Capt. (E.M.A.E.) A. C., R.E.M.E. ... ...
Assistant Inspector of Armourers... ...	**Lamb, Capt. (A.I.A.) J. W. C., R.E.M.E. ... ...

WESTERN & SCOTTISH COMMANDS & NORTHERN IRELAND DISTRICT

Senior Inspector	Day, Lt.-Col. R. W., *B.Sc.(Eng.)* *M.I.Mech.E.*, R.E.M.E.
Captains	**Maynard, Capt. (*temp.* 28/4/47) F. W., R.E.M.E. ...
	**Priest, Capt. W. S., R.E.M.E. ... ...
	**West, Capt. D. F., R.E.M.E. ... ...
	**Edwards, Capt. (E.M.A.E.) T., R.E.M.E. ... ...
	**Swann, Capt. (E.M.A.E.) G. W., R.E.M.E. ... ...
Electrical Mechanical Assistant Engineer.	**Perkins, Capt. (E.M.A.E.) H. L., R.E.M.E. ... ...

A.A. COMMAND

Senior Inspector	**Bass, Maj. (E.M.A.E.) H. J., R.E.M.E. ... ...
Captains	**Blamire, Capt. J. H., R.E.M.E. ... ...
	**Fenn, Capt. (*temp.* 16/4/51) H. H. J., R.E.M.E. ... ...
	**Hammond, Capt. (E.M.A.E.) F. E. C., R.E.M.E. ...
Electrical Mechanical Assistant Engineer.	Bowen, Maj. (E.M.A.E.) W. H., *M.B.E.*, R.E.M.E. ...

Digitized by Google

MILITARY PROVOST STAFF CORPS

For Record Office ... ... *see* column 2901.
For Regimental Pay Office ... ... *see* column 2912.

Uniform—*Blue*. Piping—*Scarlet*.
Facing Colour—*Scarlet*.

MILITARY PRISONS AND DETENTION BARRACKS

Military Prison and Detention Barrack, Shepton Mallet	*Commandant* Jefferys, Lt.-Col. (*temp.* 6/5/43) J. B., *O.B.E.*, R.U.R. *Assistant Commandant* Styles, Maj. J. D., R.Tks.
32 (*E.A.*) *Military Prison and Detention Barrack, M.E.L.F.*	*Commandant* **Ivory, Maj. (*temp.* 14/2/45) J., W. Yorks.
51 *Military Prison and Detention Barrack, M.E.L.F.*	*Commandant* **Dunn, Maj. (*temp.* 30/6/45) L., Surreys.
57 *Military Prison and Detention Barrack, M.E.L.F.*	*Commandant* **Harris, Maj. (*temp.* 22/11/48) S. F., Queen's.
Military Prison and Detention Barrack, Singapore.	*Superintendent* Fuller, Maj. A. W., Essex.

MILITARY CORRECTIVE ESTABLISHMENTS

Military Corrective Establishment, Colchester,	*Commandant* Young, Lt.-Col. A. C., Bedfs. Herts. *Assistant Commandant* Binney, Maj. A. T. C., R.F., *p.s.c.* [*l*].
50 *Military Corrective Establishment, M.E.L.F.*	*Commandant* Mills, Lt.-Col. C. S., Essex. *Assistant Commandant* **Firmstone, Maj. (*temp.* 25/8/45) R., M.P.S.C.
53 *Military Corrective Establishment, M.E.L.F.*	*Superintendent* Peyman, Capt. P. B., S. Lan. R., *p.s.c.*
59 *Military Corrective Establishment, M.E.L.F.*	*Superintendent* **Galbraith, Capt. E. A., Northamptons.
60 *Military Corrective Establishment, M.E.L.F.*	*Superintendent* **Brown, Maj. (*temp.* 5/9/51) W., R.P.C.
Military Corrective Establishment, Malta	*Commandant* **Jupp, Capt. (*temp.* 6/3/48) C. W. R., R. Ir. F.
Military Corrective Establishment, Gibraltar.	*Superintendent* Simpson, Maj. J. M., R.A., *p.s.c.*
52 *Military Corrective Establishment, Cyprus.*	*Superintendent* Waite, Maj. J. A., R. Sigs.
Military Corrective Establishment, B.A.O.R.	*Commandant* **Dobson, Lt.-Col. (*temp.* 20/5/47) R. S. L. B., *M.B.E.*, Green Howards. *Assistant Commandant* **Lloyd, Maj. W. H., Welch.
Military Corrective Establishment, BETFOR	*Commandant* **Hicks, Capt. F., Suffolk.
Military Corrective Establishment, Malaya	*Commandant* **Roberts, Maj. (*temp.* 15/1/50) F., R.A. *Assistant Commandant* **England, Capt. W. F., *M.B.E.*, R.A.
Military Corrective Establishment, Hong Kong	*Commandant* **MacLaren, Capt. R. S., B.W.

MILITARY DETENTION BARRACKS

Military Detention Barracks, Jamaica ...	*Superintendent* Leggett, Maj. C. E. M., R. Innisks.

Digitized by Google

THE NAVY, ARMY AND AIR FORCE INSTITUTES

(Ruxley Towers, Claygate, Esher, Surrey.) (*Tel. No.: Claygate* 2121)

PATRON ... ...

Council

President ... ... Balfour, Lt.-Gen. *Sir* Philip M., *K.B.E.*, *C.B.*, *M.C.*, Col. Comdt. R.A., *p.s.c.*

Vice-President ... ... Whitworth Jones, Air Marshal *Sir* John, *K.C.B.*, *C.B.E.*

Members.

Appointed by the Admiralty ... ... Parry, Rear Admiral C. R. L., *D.S.O.*
Rickards, O. S. N., *Esq.*, *C.B.E.*
Westall, Maj.-Gen. J. C., *C.B.E.*, R. Mar.
Hardy, Capt. C. C., *D.S.O.*, R.N.

Appointed by the Army Council ... ... Hatton, Maj.-Gen. G. S., *C.B.*, *D.S.O.*, *O.B.E.*, *p.s.c.*
Chilton, Maj.-Gen. M. S., *C.B.*, *C.B.E.*, *p.s.c.*
Dowse, Maj.-Gen. M. B., *C.B.*, *C.B.E.*, *p.s.c.*

Appointed by the Air Council ... ... Trinder, Air Vice-Marshal, F. N., *C.B.*, *C.B.E.*
Mellersh, Air Vice-Marshal *Sir* Francis J. W., *K.B.E.*, *A.F.C.*
Griffiths, Air Comdre. J. S., *C.B.*, *C.B.E.*

Board of Management

Chairman ... ... Royle, *Sir* Lancelot C., *K.B.E.*

Deputy Chairman ... ... Erskine, *Sir* George, *C.B.E.*

Members.

Nominated by the Admiralty ... ... Rusby, Capt. (S) V. E., *O.B.E.*, R.N.

Nominated by the Army Council ... ... Cook, Col. E. F. B., *p.s.c.*

Nominated by the Air Council ... ... Arbuthnot, Group Capt. T. J.

Nominated by the Admiralty, Army Council and Air Council ... ... Burbidge, *Sir* Richard G. W., *Bt.*, *C.B.E.*; Beale, W. F., *Esq.*, *O.B.E.*

General Manager ... ... Feilden, Maj.-Gen. R. G., *C.B.*, *C.B.E.*, ret. pay., *i.d.c.*

Secretary ... ... MacGowan, E. W., *Esq.*

Digitized by Google

QUEEN ALEXANDRA'S ARMY NURSING BOARD

President	*H.M.* QUEEN MARY.
Vice President	Howard-Vyse, *Lady*.
Chairman	The Director-General, Army Medical Services.
Vice-Chairman	Matron-in-Chief and Director of Army Nursing Services.
Members	Ampthill, *Dowager Lady*.
	Marriott, *Miss* M. J. (*Matron, Middlesex Hospital*).
	Mann, *Lady*.
	Houghton, *Miss* M. (*Royal College of Nursing*)
Secretary	A.D.A.N.S. (A.M.D. 4) War Office.

ROYAL ARMY ORDNANCE CORPS ESTABLISHMENTS

BRANSTON

(*Clothing.*) (*Tel. No. :—Burton-on-Trent* 3061.)

Commandant ... ... Cooper, Brig. (*temp.* 11/9/50) C. H., *C.B.E.*, R.A.O.C., *o.* ... 11/9/50

DIDCOT

(*General Stores.*) (*Tel. No. :—Didcot* 91.)

Commandant ... ... Clissold, Brig. K. G., R.A.O.C. 10/2/52

CHILWELL

(*A.F. Vehicles and Spares, 'B' Vehicles and Spares.*) (*Tel. No. :—Beeston* 58411.)

Commander, H.Q., M.T. Org'n. ... ... Lea-Cox, Maj.-Gen. M., *C.B.*, *C.B.E.*, R.A.O.C., *p.s.c.*, *y.* ... 7/4/51

Commandant ... ... Oakeshott, Brig. J. F. F., *C.B.E.*, R.A.O.C., *o.*, *A.D.C.* ... 18/5/51

Commandant, H.Q. Vehicle Org'n. ... Mayhew, Brig. (*temp.* 1/12/50) R. R. M., *O.B.E.*, R.A.O.C., *o.*, *z.* 1/12/50

BICESTER

(*A.F.V. spares, 'B' Vehicles spares, Armaments, Engineering, Signal and Small Arms.*) (*Tel. No.:—Bicester* 260.)

Commandant ... ... Goldstein, Brig. B. A., *O.B.E.*, R.A.O.C., *e.*, *o.*, *y.** 26/4/50

DONNINGTON

(*Armament, Engineering and Signal stores.*) (*Tel. No. :—Wellington* 650.)

Commander, Warlike Stores Org'n. ... Brown, Brig. (*temp.* 1/5/48) E. G., *C.B.E.*, R.A.O.C., *o.* ... 26/1/51

Commandant, Donnington ... ... Hunt, Brig. (*temp.* 19/2/51) C., R.A.O.C., *o.* 19/2/51

(*Tel. No. :—Waxlow* 2202.)

O.C., Greenford ... ... Bunt, Lt.-Col. (*temp.* 21/8/48) W. H. B., R.A.O.C. 16/8/49

(*Tel. No. :—Melton Mowbray* 520.)

O.C., Old Dalby ... ... Wood, Lt.-Col. (*temp.* 22/7/44) W. A., R.A.O.C. 8/8/50

BRAMLEY

(*Ammunition.*) (*Tel. No. :—Basingstoke* 380.)

Commandant ... ... Sheffield, Lt.-Col. (*temp.* 14/10/46) J., R.A.O.C., *p.s.c.*, *o.* ... 19/1/52

CORSHAM

(*Ammunition*) (*Tel. No. :—Corsham* 2251.)

Commandant ... ... Turnbull, Brig. (*temp.* 19/1/52) L. C., R.A.O.C., *o.* 19/1/52

LONGTOWN

(*Ammunition.*) (*Tel. No. :—Gretna* 286.)

Commandant ... ... Morris, Col. (*temp.* 8/4/43) T., *O.B.E.*, *M.C.*, R.A.O.C., *o.*, *f.* 5/4/48

KINETON

(*Tel. No. :—*
(*Ammunition.*) *Banbury* 2884, *Ext* 1 *and* 3; *Kineton* 131.)

Commandant ... ... Finney, Col. (*temp.* 26/11/51) R. H. A. P., R.A.O.C., *o.* ... 26/11/51

NESSCLIFF

(*Ammunition.*) (*Tel. No. :—Shrewsbury* 3602.)

Commandant ... ... De Doménico, Col. (*temp.* 25/8/49) G. E., R.A.O.C., *o.* ...] 25/8/49

Digitized by Google

ROYAL HOSPITAL, CHELSEA

Commissioners

Ex-officio ... ...
- The Paymaster-General.
- The Secretary of State for War.
- The Under-Secretary of State for War.
- The Finance Member of the Army Council.
- The Permanent Under-Secretary of State for War.
- The Governor of the Royal Hospital, Chelsea.
- The Director-General, Army Medical Services.
- The Director of Staff Duties.
- The Vice Quarter-Master-General.
- The Director of Personal Services.
- The Lieutenant-Governor and Secretary of the Royal Hospital, Chelsea.

Specially appointed ...
- Key, C. E., *Esq.*, *C.B.E.* 24/9/49
- Barrow, Maj.-Gen. H. P. W., *C.B.*, *C.M.G.*, *D.S.O.*, *O.B.E.*, ret. pay.... ... 2/3/43
- Morgan-Owen, Maj.-Gen. Ll. I. G., *C.B.*, *C.M.G.*, *C.B.E.*, *D.S.O.*, ret. pay ... 21/5/45
- Creedy, *Sir* Herbert J., *G.C.B.*, *K.C.V.O.*... ... ... 21/5/45
- Witts, Maj.-Gen. F. V. B., *C.B.*, *C.B.E.*, *D.S.O.*, *M.C.*, ret. pay, *p.s.c.* ... 15/10/48
- Horrocks, Lt.-Gen. *Sir* Brian G., *K.C.B.*, *K.B.E.*, *D.S.O.*, *M.C.*, ret. pay, *p.s.c.* 23/12/49
- Fellden, Maj.-Gen. R. G., *C.B.*, *C.B.E.*, ret. pay, *i.d.c.* 15/8/50

Governor ... ... Paget, Gen. *Sir* Bernard C. T., *G.C.B.*, *D.S.O.*, *M.C.*, Col. Comdt. Int. Corps, Col. Oxf. Bucks., ret. pay, *i.d.c.*, *p.s.c.*... ... ... 27/10/49

Lieutenant - Governor and Secretary ... Hobart, Maj.-Gen. *Sir* Percy, *K.B.E.*, *C.B.*, *D.S.O.*, *M.C.*, ret. pay ... 15/10/48

Assistant Secretary ... Hall, J. E., *Esq.*, *O.B.E.* 22/8/49

Physician and Surgeon Lipscomb, Lt.-Col. F. M., *O.B.E.*, *F.R.C.P.*, ret. pay 9/9/49

Chaplain ... ... Cox, *Rev.* S., *M.A.*, Chaplain to the Forces, 2nd Class 23/2/51

Adjutant ... ... Dean, Capt. C. G. T., *M.B.E.*, ret. pay, *o.* 1/9/39

Deputy Surgeon ...

Quarter-Master ... Gingell, Maj. (Qr.-Mr.) W. G., *M.B.E.*, *M.M.*, E.R.E. List 8/4/44

Captains of Invalids ...
- Goring, Lt. (*local Capt.* 29/2/12) *Sir* Forster G., *Bt.*, ret. pay 29/2/12
- Dean, Capt. C. G. T., *M.B.E.*, ret. pay, *o.* 3/10/29
- May, Capt. G. C., *M.C.*, ret. pay. 1/1/31
- Townsend, Capt. C., ret. pay, *o.* 30/9/36
- Burrows, Maj. (*hon.*) J. D., *M.B.E.*, ret. pay 1/6/46
- Dickinson, Capt. E. N. St. J., *T.D.*, ret. pay 3/6/49

Honorary Consultants

Phear, Col. A. G., *C.B.*, *M.D.*, *F.R.C.P.*, *late* R.A.M.C.

Webb Johnson, Hon. Col. *Lord*, *K.C.V.O.*, *C.B.E.*, *D.S.O.*, *T.D.*, *M.B.*, *F.R.C.S.*, *D.L.*

Digitized by Google

CHIEF PROVISION OFFICE (FOOD SUPPLIES)

(Under the Quarter-Master-General to the Forces.)

Chief Provision Officer (Food Supplies) ...	Kingsmill, Col. (*temp.* 11/6/51) A. J. F., R.A.S.C. ...	11/6/51
Deputy Asst. Dirs. of Supplies Transport (P)	Neal, Maj. (Qr.-Mr.) E. J., R.A.S.C. (*E.R.E. List, Pt. II*) ...	1/9/48
	Bristow, Maj. F. W., *T.D.*, R.A.S.C....	1/10/49
	Collings, Maj. R. C., *M.B.E.*, R.A.S.C. (*E.R.E. List, Pt. II*)	14/4/50
	Smith, Maj. (*temp.* 22/2/45) J. C., R.A.S.C.	30/1/52
Staff Captains	**Neale, Capt. B. H., R.A.S.C.	4/12/50
	**Collier, Capt. G. A. R., R.A.S.C.	6/6/51
Senior Supply Depot Inspector	**Windsor, Maj. M. A., *O.B.E.*, R.A.S.C.	5/1/51
Supply Depot Inspector	**Pattison-Appleton, Capt. T., R.A.S.C.	1/9/50
W.D. Meat Inspector	**Rutt, Maj. (*temp.* 1/8/42) F. A., R.A.S.C.	1/2/40
W.D. Vegetable Inspector	**Granger, Capt. A. L., R.A.S.C.	11/7/49

THE V.A.D. STANDING COMMITTEE

(7, Grosvenor Crescent, S.W. 1.) (*Tel. No. : Sloane* 9671)
(*Night Ex. :—Sloane* 4163.)

Chairman ... ... Limerick, *The Countess of, D.B.E.*

Deputy Chairman ... ... Mountbatten of Burma, *The Countess, C.I., G.B.E., D.C.V.O.*

THE ORDER OF ST. JOHN OF JERUSALEM

(St. John's Gate, Clerkenwell, E.C.1.) (*Tel. No. : Clerkenwell* 6644)

including

The St. John Ambulance Association and the St. John Ambulance Brigade

Sovereign Head ... ...

Commandant-in-Chief Nursing Corps and Divisions *H.M.* QUEEN ELIZABETH THE QUEEN MOTHER.

Grand Prior ... ... Gen. *H.R.H. The Duke of* Gloucester. *Earl of* Ulster, *K.G. K.T., K.P., G.C.B., G.C.M.G., G.C.V.O.*, Col. S.G., Col.-in-Chief 10 H, R. Innisks., Glosters, Gordons, R.B., R.A.S.C. and Royal Winnipeg Rifles (*Hon. Col. Gen. List* (*T.A.*)).

Lord Prior ... ... Wakehurst, *The Lord, K.C.M.G.*

Secretary-General ... ... Evans, C. T., *Esq., C.M.G.*

Director-General (Association) ... ... Parshall, H. F., *Esq., T.D., M.A.*

Commissioner-in-Chief (Brigade) ... Lund, Lt.-Gen. *Sir* Otto M., *K.C.B., D.S.O.*, Col. Comdt. R.H.A. & R.A. (*Hon. Col. R.A.* (*T.A.*)) ret. pay, *i.d.c., p.s.c.*

THE ST. ANDREW'S AMBULANCE ASSOCIATION

(98/108, North Street, Glasgow, C.3.) (*Tel. No. : Central Glasgow* 7181)

Patron :

H.M. QUEEN ELIZABETH THE QUEEN MOTHER.

President ... ... Buccleuch and Queensberry, Col. *the Duke of, K.T., P.C., G.C.V.O., T.D.*, T.A. Res. (*Hon. Col. K.O.S.B.* (*T.A.*)) (*Lt. Queen's Body Guard for Scotland*) *t.a.*

Chairman of Council ... ... Moffat, T. H., *Esq., O.B.E.*

General Secretary ... ... Marshall, R., *Esq., O.B.E.*

Digitized by Google

THE BRITISH RED CROSS SOCIETY

(14, Grosvenor Crescent, S.W.1.) (*Tel. No.: Sloane* 5191)

Patron ... ...

President ... ... *H.M.* QUEEN ELIZABETH THE QUEEN MOTHER.

Chairman of Council ... ... Gen. *H.R.H. The Duke of* Gloucester, *Earl of* Ulster, *K.G., K.T., K.P., G.C.B., G.C.M.G., G.C.V.O.*, Col. S. G'ds., Col.-in-Chief 10 H., R. Innisks., Glosters, Gordons, R.B., R.A.S.C. and Royal Winnipeg Rifles (*Hon. Col. Gen. List* (*T.A.*)).

Commandant-in-Chief ... ... *H.R.H. The* Princess Royal, *C.I., G.C.V.O., G.B.E., T.D., D.C.L., LL.D.*
Maj.-Gen., W.R.A.C., Col.-in-Chief R. Sigs. and R.S.

Chairman of Executive Committee ... Woolton, *The Rt. Hon. Lord, P.C., C.H., D.L., LL.D., M.A., B.Sc.* (*Hon. Col. R.E.* (*T.A.*)).

Vice-Chairman of Executive Committee ... Limerick, *The Countess of, D.B.E.*

Secretary-General ... ... Pritchard, F. H. D., *Esq.*

Assistant Secretary ... ... Naylor Smith, *Miss* M., *M.B.E.*

The Dir.-Gen. Army Med. Servs. and the Matron-in-Chief, Q.A.R.A.N.C., serve as War Office representatives on the Council of the Society.

BRITISH JOINT COMMUNICATIONS ELECTRONICS BOARD

(c/o Admiralty, Queen Anne's Mansions, S.W.1.) (*Tel. No.: Whitehall* 9444)

Chairman ... ... Lenox-Conyngham, Capt. A. D., R.N.

Secretary ... ... Jacob, Comdr. C. M., *D.S.C.*, R.N.

Additional Secretaries ... ... Severin, Lt.-Col. I. St. Q., R. Sigs.
Shaw, Sqdn.-Ldr. J. C., R.A.F.
Maybourn, Comns. Lt. W. A. F., R.N.

Naval Members ... ... Foster-Brown, Capt. R. S., R.N.
Walter, Capt. K. McN., R.N.
Thomas, Capt. E. H., *D.S.C.*, R.N.
Le Mesurier, Capt. E. K., *M.V.O.*, R.N.
Bolt, Capt. A. S., *D.S.O., D.S.C.*, R.N.

Army Members ... ... Bowen, Maj.-Gen. W. O., *C.B., C.B.E., M.I.E.E.*
Lewis, Maj.-Gen. K. F., MacK., *C.B., D.S.O., M.C., y.*

Air Force Members ... ... Addison, Air Vice-Marshal E. B., *C.B., C.B.E., p.s.a.*
Guest, Air Vice-Marshal C. E. N., *C.B., C.B.E., p.s.a.*
Tuttle, Air Vice-Marshal G. W., *C.B., O.B.E., D.F.C., i.d.c.*

Consulting Members ... ... Communications Officers of the U.S. Army, U.S. Navy and U.S. Air Force.

Observer Members ... ... Communications Officers of the Commonwealth Navies, Armies and Air Forces.

WOMEN'S ORGANIZATIONS

WOMEN'S TRANSPORT SERVICE (F.A.N.Y.)

(55/56, Sloane Street, S.W. 1.) (*Tel. No.: Sloane* 5291/3)

Commandant-in-Chief ... ... *H.R.H. The Princess* Alice, *Countess of* Athlone, *G.C.V.O., G.B.E., V.A.*

Honorary Colonel ... ...

Chairman of Advisory Council ... ... Oaksey, *The Rt. Hon. The Lord, P.C., D.S.O., T.D., D.L.*

Corps Commander ... ... MacLellan, *Miss* M. L.

Deputy Corps Commander ... ... Merriman, *The Hon.* Violet G., *O.B.E.*

Adjutant ... ... Marsh, *Miss* E. C.

Digitized by Google

III. MINISTRY OF SUPPLY

MILITARY PERSONNEL

HEADQUARTERS (DEFENCE)

Controller of Supplies (Munitions) ...	Crawford Lt.-Gen. *Sir* Kenneth N., *K.C.B.*, *M.C.*, Col. Comdt. R.E., *p.s.c.*[*l*]	14/9/49
Assistant Controller of Supplies (M) ...	Walsh, Maj.-Gen. G. P., *C.B.*, *C.B.E.*, *D.S.O.*, *p.s.c.* ...	7/1/52
Director of Supplies (M)	Scott, Brig. (*temp.* 3/12/51) L. M., *p.a.c.*, *y.**	3/12/51
Military Assistant (C.S.(M))	Howard, Col. E. A., *p.s.c.* [*l*]	16/4/51
Military Assistant (D.C.S. (M.P.)) ...	Careless, Col. (*temp.* 22/3/48) W. P., *D.S.O.*, Empl'd List, *p.s.c.*	16/4,51
Staff Officer to A.C.S. (M).	Herapath, Lt.-Col. (*temp.* 1/1/52) L. H. J. de la M., Mx., *p.s.c.*	1/1/52
Asst Director of Supplies (M)	Hooper, Lt.-Col. J. H., *O.B.E.*, Empl'd. List, *p.s.c.*... ...	1/1/50
Deputy Assistant Directors of Supplies ...	Dickinson, Maj. (D.O.) R. B. *M.B.E.*, R.A. (*E.R.E. List, Pt. II*)	14/10/46
	Gosden, Maj. B. N. O., Green Howards (s.c.)	16/10/50
Staff Captains and Record Officers ...	**Boyt, Maj. (Qr.-Mr.) H. A., R.A.	28/5/45
	**Bradbury, Maj. (Qr.-Mr.) J. H., *T.D.*, R.A.	19/11/45
Staff Captains	Redding, Capt. (D.O.) J. R., *M.B.E.*, R.A. (*E.R.E. List, Pt. II*)	22/11/49
	Bowler, Maj. (Qr.-Mr.) A. T., R.A.S.C.	21/2/51

DIRECTOR OF PROGRESS AND PLANNING

Technical Staff Officer, Grade II	Thomas, Maj. D. C. L., R. Tks., *z.*	26/2/51

DIRECTORATE OF ARTILLERY

Director General	Lambooy, Maj.-Gen. A. P., *C.B.*, *O.B.E.*, *p.a.c.*	1/12/48
Director of Artillery (Guns)	Paterson, Brig. (*temp.* 1/1/52) H.Mac. G.,*p.a.c.*,*y.*, gr.† ...	7/1/52
Director of Artillery (Small Arms) ...	Barlow, Brig. J. A., *C.B.E.*, *s.a.c.*	1/1/46
Deputy Director	Duncan, Col. K. D. I., G.*	1/4/50
Technical Staff Officers, Grade I	Morris, Lt.-Col. C. O. M., Empl'd. List, *p.a.c.*, *y.*	16/4/51
	Lamplugh, Lt.-Col. (*temp.* 1/6/51) S. J., R.A., g.†	1/6/51
	Johnson, Lt.-Col. C. A. R., Empl'd. List, *s.a.c.*	24/6/51
	Henderson, Lt.-Col. T. R., Empl'd List, *s.a.c.*	20/8/51
	Gore-Graham, Lt.-Col. (*temp.* 3/12/51) P.A.J., R.A., *p.t.s.c.*	3/12/51
Technical Staff Officers, Grade II ...	Lacy, Maj. H., *B.Sc.*, R.A., *p.t.s.c.*	1/10/49
	Barnes, Maj. N., *A.M.I.Mech.E.*, R.E.M.E., *p.t.s.c.* ...	28/10/49
	Younson, Maj. (*temp.* 3/11/49) E. J., *B.Sc.*, R.A., *p.t.s.c.* ...	3/11/49
	Livingston, Maj. (*temp.* 2/9/44) H. L. G., R.A., *p.t.s.c.* ...	1/12/49
	Scott, Maj., F., *M.A.*, R.A., *p.t.s.c.*, *p.s.c.*	12/1/50
	Dunlop, Maj. (*temp.* 15/9/50) A. C., *M.C.*, W. Yorks, *p.s.c.*, *p.t.s.c.*	15/9/50
	**Powell, Maj. (*temp.* 1/11/50) P. J., R.A., G.†	1/11/50
	Gordon-Smith, Maj. (*temp.* 27/3/46) R. A., *B.Sc.*(*Eng.*) *A.C.G.I.*, *A.M.I.E.E.*, R.E.M.E., *p.t.s.c.*, *p.s.c.*	1/1/51
	Lewis, Maj. J. P. G., R.A., *p.t.s.c.*, *p.s.c.*, gr.†	7/9/51
	Winfield, Maj. R. C., R.A., g.†	9/10/51
	Sopper, Maj. J. B., R.A., *p.t.s.c.*, grs.†	23/10/51
	Oswald, Maj. O. R. W., *D.S.O.*, R.A., G.* *p.t.s.c.*	30/10/51
	Cooper, Maj. V. J. C., R.A., *p.t.s.c.*	19/11/51
	Garnons-Williams, Maj. P. A. J., S.W.B., *p.t.s.c.*	4/2/52
Technical Staff, Officers, Grade III ...	Docherty, Capt. H., *M.A.*, R.A., *p.t.s.c.*	23/10/50
	**Cook, Capt. (*temp.* 18/6/50) C. J., R.E.M.E., ee.	22/1/51
	**Fenn, Capt. J. L., R.A., G.†	2/7/51
	Hamilton, Capt. C. A. C., R.A., *p.t.s.c.*	9/10/51
	Musgrave, Capt. D. P., *B.A.*, w., *A.M.I.Mech.E.*, R.E.M.E., *p.t.s.c.*	19/10/51
	Burrows, Capt. P. R. M., R.A., *p.t.s.c.*, G.†	30/10/51
Military Experimental Officers, Class II	**Norman, Maj. (D.O.) C. O., R.A., *g.*	16/11/42
	Buckley, Maj. (*temp.* 17/8/51) D., R.A., G.†...	17/8/51

Digitized by Google

DIRECTORATE OF FIGHTING VEHICLES

Director-General	Pyman, Maj.-Gen. H. E., *C.B.*, *C.B.E.*, *D.S.O.*, *p.s.c.* ...	1/7/51
Director Fighting Vehicles	King, Brig. (*temp.* 2/5/51) W. S., *O.B.E.*, *A.M.I.Mech.E.*, *A.M.I.A.E.*, *p.m.c.*	2/5/51
Technical Staff Officers, Grade I	Low, Lt.-Col. (*temp.* 2/6/49) J. G. C., R.A.S.C.	2/6/49
	Palmer, Lt.-Col. (*temp.* 28/8/50) P. G., *M.B.E.*, *B.Eng.*, *A.M.I.Mech.E.*, R.E.M.E., *p.s.c.*	28/8/50
	Rugge-Price, Lt.-Col. (*temp.* 5/3/51) A. A. K., 13/18 H., *p.s.c.*	5/3/51
Technical Staff Officers, Grade II ...	**Howard, Maj. (*temp.* 15/6/46) J. P., *T.D.*, R.A.S.C. ...	3/11/47
	Dobson, Maj. C. H., 12 L.	23/5/49
	Temple, Maj. (*temp.* 10/4/46) W. V., *M.C.*, *B.Sc.*, x., R.E., *p.t.s.c.*	25/8/49
	Tempest, Maj. C. D. J. A., Bedfs. Herts., *p.t.s.c.*	5/11/49
	Jones, Maj. (*temp.* 3/8/46) B. J. L. *A.M.I.Mech.E.* R.E.M.E., *p.t.s.c.*	25/10/50
	Nelson, Maj. A. D., R.A., *p.t.s.c.*	11/1/51
	Gittings, Maj. C. J., *O.B.E.*, R.A., *p.s.c.*	16/1/51
	Compton, Maj. C. A. O'B., *M.C.*, *B.A.*, w., R.E., *p.t.s.c.* ...	29/10/51
	Reid, Maj. (E.M.A.E.) R., *M.B.E.*, *A.M.I.Mech.E.*, R.E.M.E.	1/2/52

DIRECTORATE OF ROYAL ENGINEER EQUIPMENT

Director	Benner, Brig. P. K., *O.B.E.*, *M.I.Mech.E.*, *A.M.I.E.E.*, E.M.	22/12/50
Principal Assistant Directors	Maclennan, Col. F. H., *O.B.E.*, *M.I.Mech.E.*, E.M.... ...	27/5/49
	Fayle, Col. L. R. E., *D.S.O.*, *O.B.E.*, *A.M.I.E.E.*, *A.M.I.Mech.E.*, E.M.	1/11/49
	Stowell, Col. (*temp.* 22/12/50) L. H., *O.B.E.*, R.E.	22/12/50
Technical Staff Officers, Grade I	Finch, Lt.-Col. (*temp.* 2/1/50) J. R. G., *O.B.E.*, *B.A.*, w., R.E., *p.s.c.*	2/1/50
	Travers, Lt.-Col. W. H. C., *B.A.*, w., R.E., E.M.	17/2/51
	Yolland, Lt.-Col. N. de C., R.E., E.M.	24/9/51
	Jarrett-Kerr, Lt.-Col. (*temp.* 13/10/51) H. A. T., *B.A.*, w., R.E., *p.s.c.*	13/10/51
Technical Staff Officers, Grade II ...	**Wilkes, Maj. (*temp.* 1/12/46) L. S., R.E.	14/10/48
	Frederickson, Maj. H. E. B., *B.A.*, w., R.E., C., ...	6/11/50
	Ronaldson, Maj. P. M., *B.A.*, w., R.E., *p.s.c.*	9/4/51
	Broad, Maj. (*temp.* 19/10/46) J., R.E., C.	12/11/51
	Harris, Maj. (*temp.* 3/12/51) T., R.E.	3/12/51
Technical Staff Officer, Grade III ...	McMullan, Capt. T. W. H., R.E.	12/3/51

PRINCIPAL DIRECTOR OF ELECTRONICS (RESEARCH AND DEVELOPMENT)

Technical Staff Officer, Grade I to Principal Director.	Newell, Lt.-Col. N. G., Empl'd List, t.e.	24/5/51

DIRECTORATE OF ELECTRONICS RESEARCH AND DEVELOPMENT (DEFENCE)

Officer i/c Development	Holmes, Col. *temp.* 1/10/50) K. E., *B.A.*, w., *M.I.E.E.*, R. Sigs.	1/10/50
Technical Staff Officers, Grade I	Cook, Lt.-Col. (*temp.* 5/12/49) W. R. G., R.A., grs.† ...	5/12/49
	Prince, Lt.-Col. (*temp.* 24/5/51) H., R. Sigs.	24/5/51
Technical Staff Officers, Grade II ...	MacSwiney, Maj. J. F., *A.M.I.E.E.*, R. Sigs.	1/12/49
	Murch, Maj. J. R., *B.Sc.(Eng.)* x., *A.M.I.Mech.E.*, R.E.M.E., *p.t.s.c.*	11/10/50
	Walton, Maj. (*temp.* 23/10/51) R. I., *D.F.C.*, R.A., *p.t.s.c.*...	23/10/51
Technical Staff Officer, Grade III ...	Roach, Maj. R. A., *B.Sc.(Eng.)* x., *A.M.I.Mech.E.*, R.E.M.E., *p.t.s.c.*	4/11/51

ELECTRONIC PRODUCTION DIVISION

DIRECTORATE OF SIGNALS EQUIPMENT

Technical Staff Officer, Grade II	Mitchell, Lt.-Col. (Qr.-Mr.) J. S., R.Sigs. (*E.R.E. List, Pt. II*)	31/1/47

HEADQUARTERS (AIR)

DIRECTORATE OF GUIDED WEAPONS AND RESEARCH DEVELOPMENT

Military Adviser to P.D.G.W.	Denison, Col. (*temp.* 1/1/52) E. W., *B.A.*, w., Empl'd List, *p.a.c.*	1/1/52
Assistant Director	Clemow, Col. (*temp.* 1/7/51) J., *M.A.*, R.A., *p.t.s.c.*... ...	1/7/51
Deputy Assistant Director...	**Foot, Maj. (*temp.* 27/12/44) L. W., *M.B.E.*, R.A. ...	16/7/45
Technical Staff Officer, Grade II	Abate, Maj. A. T., *B.Sc.(Eng.)* *A.M.I.E.E.*, R.E.M.E. ...	22/12/51

DIRECTORATE OF MILITARY AIRCRAFT RESEARCH AND DEVELOPMENT

Technical Staff Officer, Grade I	Neilson, Lt.-Col. R. M., *M.B.E.*, Empl'd List, *p.s.c.* ...	7/1/50
Technical Staff Officer, Grade II	Phillips, Maj. C. J., *A.M.I.E.E.*, R.E.M.E., *p.t.s.c.*	18/10/50
Technical Staff Officer, Grade III ...	Smith, Capt. R., R.A.	24/1/52
Military Experimental Officers, Class II	**Richardson, Maj. (*temp.* 13/12/41) J. W., R.A.C.	1/8/47
	Whimster, Maj. W. S., *T.D.*, R.A.	13/3/51

Digitized by Google

FIGHTING VEHICLES DESIGN ESTABLISHMENT

(MILITARY & TECHNICAL SERVICES)

Superintendent	Coode, Col. (*temp.* 2/5/51) G. C. S., *M.B.E.*, *B.A.*, w., *A.M.I.Mech.E.*, *A.M.I.E.E.*, R.E., *p.t.s.c.*, EM. ...	2/5/51
Technical Staff Officer, Grade I	Rabagliati, Lt.-Col. (*war subs.* 25/11/43) C. I. E., *B.Sc.*, v., *A.M.I.Mech.E.*, R.E.M.E., *p.s.c.*	22/3/51
Technical Staff Officers, Grade II ...	**Rees, Maj. (*temp.* 15/5/44) H. V., R.E.M.E.	15/2/44
	Bompas, Maj. (*temp.* 17/10/50) W. M. G., R.A. *p.t.s.c.* ...	17/10/50
	Bray, Maj. (*temp.* 27/1/46) C. H., R.E.M.E., *p.t.s.c.* ...	18/10/50
	Ballam, Maj. R. C., *T.D.*, *A.M.I.Mech.E.*, R.E.M.E., *p.t.s.c.*	5/11/51
	Hutchison, Maj. W. R., *B.Sc.*, x., *A.M.I.Mech.E.*, R.E.M.E., *p.t.s.c.*, *p.s.c.*	26/11/51
	O'Reilly, Maj. E. T., R. Tks., *p.t.s.c.*, *p.s.c.*	24/1/52
Technical Staff Officers, Grade III ...	**Cuff, Capt. B. W., R.A.C.	12/6/47
	**Brighty, Capt. G. H., R.A.C.	1/6/48
	Wildy, Capt. A. J., *B.Sc.*, v., R. Sigs., *p.t.s.c.*	28/10/50
	Holmes, Capt. R. W., R.A.S.C., *p.t.s.c.*	9/10/51
	Knights, Capt. J. J. W., R.A., *p.t.s.c.*	9/10/51

FIGHTING VEHICLES PROVING ESTABLISHMENT

Commandant	Clarke, Brig. (*temp.* 1/5/51) S. R. W., *B.Sc.*(*Eng.*) x., *M.I.Mech.E.*, R.E.M.E.	1/5/51
Officer i/c Automotive Wing	Gaisford, Col. (*temp.* 11/7/49) G., *D.S.O.*, R. Tks., *p.s.c.* ...	11/7/49
Technical Staff Officers, Grade I	Stacey, Lt.-Col. (E.M.A.E.) A. M., *O.B.E.*, *M.I.Mech.E.*, R.E.M.E.	1/4/48
	Fitzpatrick, Lt.-Col. (*temp.* 1/1/51) J. A., R. Tks., *p.t.s.s.* ...	1/1/51
	Head, Lt -Col. (*temp.* 18/6/51) M. W. H., R.A., *p.t.s.s.* ...	18/6/51
Technical Staff Officers, Grade II ...	**Meaker, Maj. R. H., *M.B.E.*, R. Tks.	1/7/46
	Smith-Masters, Maj. G. L. M., R.A.S.C.	12/5/49
	Kennett, Maj. (M.O.) S. E., *M.B.E.*, E.R.E. List	1/10/49
	Tynan, Maj. (*war subs.* 13/8/45) P. G., 7 H., *t.t.*	15/1/50
	Flowers, Maj. (E.M.A.E.) A. E., *A.M.I.Mech.E.*, R.E.M.E.	25/10/50
	Coates, Maj. *Sir* Frederick G. L., *Bt.*, R. Tks., *p.t.s.c.* ...	1/11/50
	How-White, Maj. J. G. M., *M.B.E.*, *B.A.*, w., R.E., *p.t.s.c.*...	5/11/50
	Bailey, Maj. J. H., R.A., *p.t.s.c.*	21/10/51
	Braid, Maj. P. K., R.A., *p.s.c.*	29/10/51
Technical Staff Officers, Grade III ...	**Freeman, Capt. H. C., *M.B.E.*, R.E.M.E.	15/9/43
	**Little, Capt. H. G., R.A.C.	1/4/45
	**Hewitt, Capt. R. W., R. Tks.	1/4/45
	**Hind, Capt. H. W., R. Tks.	31/12/46
	**Wright, Capt. D. P., R.E.M.E.	26/6/47
	**Jones, Capt. L. G. McL., R.E.M.E....	28/6/47
	**Warren, Capt. D. A., R.A.	24/10/49
	**Paddy, Capt. E. J., R.E.M.E.	27/3/50
Military Experimental Officers, Class III	Hoare, Capt. R. A. R., 4 H., *tt.*	12/2/51
	Botes, Capt. P. R. B., *M.C.*, R. Tks.	1/3/51
	Nicholson, Capt. L. A., 3 DG.	22/1/52
Officer i/c Tech. Stores	Plowright, Maj. (O.E.O.) R. S., R.A.O.C.	10/2/51
Military Commanding Officer	**Hedley, Lt.-Col. (*temp.* 2/12/44) E. E. D., *O.B.E.*, *T.D.*, *M.A.*, R.B.	2/9/44
Adjutant		
Quarter-Master	**Alley, Maj. (Qr.-Mr.) H., R.A.C.	4/1/43
Adjutant and Quarter-Master (Kirkcudbright).	Phillpotts, Capt. (Qr.-Mr.) W. E., R. Tks.	16/3/50

Digitized by Google

SIGNALS RESEARCH AND DEVELOPMENT ESTABLISHMENT

Military Commanding Officer and T.S.O., Grade II	Mallock, Maj. A. R. M., R.Sigs., t.e.	10/12/51
Technical Staff Officers, Grade III ...	**Higher, Capt. O. S., *B.Sc.*, *A.M.I.E.E.*, R.E.M.E. ...	1/3/45
	**Sewill, Capt. J. D., R.E.M.E.	2/5/49
	Agar, Capt. (*temp.* 30/1/50) J. S., R. Sigs.	6/10/50
	Wolfendale, Maj. (*temp.* 27/11/50) P., R. Sigs.	10/12/51
Adjutant	**Barlow, Capt. F. E. G., R. Sigs.	1/4/51

MILITARY ENGINEERING EXPERIMENTAL ESTABLISHMENT

M.C.O. and Chief Superintendent ...	Jefferis, Brig. *Sir* Millis R., *K.B.E.*, *M.C.*, *A.D.C.*... ...	7/5/50
Superintendent Mechanical	Whitehorn, Col. E. W. L., *A.M.I.Mech.E.*, *s.*	27/5/49
Technical Officer Staff, Grade I	Clementi, Lt.-Col. D. M., *M.A.*, v., R.E.	12/9/50
Technical Staff Officers, Grade II ...	**Haines, Maj. (*temp.* 9/3/42) H. C., R.E.	8/6/47
	Pilkington, Maj. J. R. de G., *M.C.*, *B.Sc.*, x., R.E. ...	17/8/49
	Cable, Maj. G. C. E., (*temp.* 12/2/50) R.E.	12/2/50
	Barnikel, Maj. (*temp.* 12/12/45) J. N., *B.Sc.*, x., R.E. ...	25/10/50
	Wilkins, Maj. (*temp.* 16/1/52) G. H., *A.M.I.C.E.*, R.E. ...	16/1/52
Technical Staff Officers, Grade III ...	Watson, Capt. J. H. D., R.E.	17/8/49
	**Crockford, Capt. H. C., R.E.	7/6/50
	Bowker, Capt. Q., *B.Sc.*, x., R.E.	18/8/50
	Henson, Capt. (*temp.* 5/10/47) R. A., R.E.	18/12/50
	Robertson, Capt. H. G., *B.Sc.*, x., R.E.	1/8/51
	Timmins, Capt. O. H., R.E.	7/8/51
S.O.R.E.	**Dalton, Maj. (*temp.* 10/10/49) W. J., R.E.	10/10/49

CLOTHING AND STORES TRIALS ESTABLISHMENT

Military Commanding Officer and Superintendent	**Martin, Lt.-Col. (*war subs* 20/3/46) F. A., R.A.O.C. ...	25/10/48
Technical Staff Officers, Grade II ...	Groom, Maj. (*temp.* 23/11/49) R. H. M., *M.C.*, N. Staffs ...	23/11/49
	**Begg, Maj. (*temp.* 17/5/46) D. J., H.L.I., *p.s.c.*	5/10/50
Military Experimental Officer, Class II ...	de Stacpoole, Maj. G. G. R. E., R.U.R.	9/1/52

RADAR RESEARCH AND DEVELOPMENT ESTABLISHMENT

Military Commanding Officer and T.S.O. II	Eden, Maj. A. A., R.A., *p.t.s.c.*	7/11/51
Technical Staff Officers, Grade II ...	Johnson, Maj. (*war subs.* 28/12/45) A. P., *A.M.I.E.E.*, R. Sigs., *p.t.s.c.*	21/10/49
	Leahy, Maj. A. J., *M.B.E.*, R. Sigs., *p.t.s.c.*	24/1/50
	Gatehouse, Maj. (*temp.* 24/10/50) R. N. B., *A.M.I.E.E.*, R.A., *p.t.s.c.*	24/10/50
Technical Staff Officer, Grade III ...	* ,Capt. G. P., *A.M.I.E.E.*, R.E.M.E.	8/11/50

Digitized by Google

ARMAMENT RESEARCH ESTABLISHMENT

Technical Staff Officer, Grade I	Robertson, Maj. E. B., *B.Sc.*, R.A.O.C., *p.t.s.c.* ...	18/2/52
Technical Staff Officer, Grade II	Janisch, Maj. (*temp.* 15/11/49) D. B. B., *B.Sc.*, R.A., *p.t.s.c.*	15/11/49
Military Experimental Officer, Class III	**Symonds, Capt. A. G., R.A.	20/8/51

HIGH EXPLOSIVES RESEARCH ESTABLISHMENT

Colonel Special Appointment	Wilson, Col. N., *C.B.E.*, *B.Sc.*, x., *A.M.I.E.E.*, *A.M.I. Mech.E.*, *A.M.Inst.C.E.*	19/2/52
Technical Staff Officer, Grade I	Walkling, Lt.-Col. (*temp.* 1/1/52) A. E., *B.A.*, x., R.A.(s.c.)	19/2/52
Technical Staff Officer, Grade II	Liston, Maj. (*temp.* 6/11/48) R. H. A., R.A., *p.t.s.c.* ...	19/2/52

ARMAMENTS DESIGN ESTABLISHMENT

Military Commanding Officer and Deputy Chief Engineer	Musson, Col. A. H., *p.a.c.*, *i.d.c.*	27/2/52
Assistant Chief Superintendents	Roberts, Col. (*temp.* 15/5/50) W. P. T., Empl'd List, *p.a.c.*...	15/5/50
	Hutchinson, Col. H. F., *O.B.E.*, *p.t.s.c.*, *p.a.c.*	1/6/51
Technical Staff Officers, Grade I	Goode, Lt.-Col. B. W. K., Empl'd List, *s.a.c.*	1/4/49
	Golding, Lt.-Col. A. V., *M.B.E.*, *B.Sc.*, *A.M.I.Mech.E.*, Empl'd List, *p.a.c.*	28/6/49
	Farrant. Lt.-Col. R. H., Empl'd List, *p.t.s.c.*	1/1/50
	White, Lt.-Col. (*ten.p.* 11/9/50) C. E., *M.A.*, R.A., *p.t.s.c.* ...	11/9/50
	Claydon, Lt.-Col. (*temp.* 12/2/51) G. A., *B.A.*, w., *A.M.I.Mech.E.*, R.A.S.C., *p.s.c.*	12/2/51
	Archdale, Lt.-Col. C. L., Manch.	25/6/51
	Steel, Lt.-Col. (*temp*, 1/12/51) J. E., *M.A.*, w., *A.M.I. Mech.E.*, *A.M.I.E.E.*, R.E.M.E., *p.t.s.c.*	1/12/51
	Armstrong, Lt.-Col. (*temp.* 1/12/47) W. R., *O.B.E.*, R.E.M.E.	3/12/51
Technical Staff Officers, Grade II ...	Cree, Maj. (*temp.* 9/10/48) T. J. K., R.A., *p.t.s.c.*	9/10/48
	Watson, Maj. B. E., R.A., *p.t.s.c.*, g.	15/6/49
	Dickinson, Maj. J. R., *B.Sc.*, v., *A.M.I.Mech.E.*, R.E.M.E., *p.t.s.c.*	21/10/49
	Horrocks Maj. J., *B.Sc.*(*Eng.*) *A.M.I.Mech.E.*, R.E.M.E., *p.t.s.c.*	21/10/49
	Ruel, Maj. W. J. G., R.A., *p.a.c.*, *y.*	2/1/50
	Walton, Maj. J. W., *M.A.*, w., *A.M.I.Mech.E.*, R.E.M.E. ...	11/1/50
	Starkie, Maj. W. E., R.A., *p.a.c.*	1/3/50
	Warren, Maj. E. R., R.A., *p.t.s.c.*	11/4/50
	Stringer, Maj. (*temp.* 1/7/50) A. G., N. Staffs., *p.t.s.c.* ...	1/7/50
	Lamont, Maj. (*temp.* 15/6/44) A. M., R.A., g., *p.t.s.c.* ...	18/10/50
	Reader, Maj. R. W., *A.M.I.Mech.E.*, R.E.M.E., *p.t.s.c.* ...	23/10/50
	**Harwood, Maj. (*temp.* 18/12/50) G. N., R.E.M.E. ...	18/12/50
	Ross-Smith, Maj. (*temp.* 27/8/51) W. A., R.A., *p.t.s.c.*, *p.s.c.*	27/8/51
	Nicholson, Maj. (*temp.* 8/10/51) R. W., D.W.R., *p.t.s.c.* ...	8/10/51
	Alexander, Maj. (*temp.* 9/10/51) G. K., R.A., *p.t.s.c.*, g. [*l*] ...	9/10/51
	Fletcher, Maj. (*temp.* 9/10/51) T. H. G., *B.Sc.*, x., R. Sigs., *p.t.s.c.*, *p.s.c.*	9/10/51
	Garland-Collins, Maj. (*temp.* 9/10/51) T. K., *B.Sc.*(*Eng.*) R.E.M.E., *p.t.s.c.*, ee....	9/10/51
	Clarke, Maj. R. L., *M.A.*, w., R.E., *p.s.c.*, *p.t.s.c.*	19/10/51
	Shearer, Maj. (*temp.* 17/11/51) A. B., R.A., *p.t.s.c.*	17/11/51
	Hill, Maj. (*war subs.* 22/2/45) J. W., *A.M.I.E.E.*, R.E.M.E., *p.t.s.c.* (j.s.c.)	3/12/51
Technical Staff Officers, Grade III ...	Collins, Capt. R. H., *M.C.*, *B.Sc.*, v., D.C.L.I., *p.t.s.c.* ...	23/10/50
	Garnell, Capt. P., *B.Sc.*, x., R.E., *p.t.s.c.*	23/10/50
	O'Connor, Capt. D. J. N., R.A., *p.t.s.c.*	9/10/51
	Hammond, Capt. B. A. T., R.A., *p.t.s.c.*	16/10/51
Staff Officer to M.C.O. and Deputy Chief Engineer	Dyer, Maj. (Qr.-Mr.) L. J., R.A. (*E.R.E. List, Pt. II*) ..	23/12/50

Digitized by Google

CHEMICAL DEFENCE EXPERIMENTAL ESTABLISHMENT

Technical Staff Officer, Grade I	Wybergh, Lt.-Col. (*temp.* 5/12/49) J. G. M., *M.C.*, King's Own, *p.s.c.*	5/12/49
Technical Staff Officer, Grade II ...	**Roberts, Maj. (*temp.* 14/1/46) A. R. E., Bedfs. Herts. ...	1/4/48
Military Experimental Officers, Class II ...	Oswald, Maj. (Qr.-Mr.) J., *M.B.E.*, R.A. (*E.R.E. List, Pt. II*)	11/5/43
	**Hayes, Maj. (*temp.* 5/4/51) F. B., R.A.	5/4/51
Military Experimental Officers, Class III	**Bradley-Birt, Capt. F. J., *T.D.*, R.A.	11/5/43
	**Paterson. Capt. D., R.A.	24/6/51
Specialist Pathologist	Cruickshank, Lt.-Col. J. D., *M.B.*, R.A.M.C....	6/10/49
Specialist Appointment	***Torrance, Maj. (*temp.* 12/6/50) R. W., *B.M.*, R.A.M.C. ...	12/6/50
Military Commanding Officer	Lardner-Clarke, Lt.-Col. A. J., R.A.	21/7/50
Adjutant	**Tolley, Capt. R. S., R.A.	1/12/49
Quarter-Master	**Ruffle, Maj. (Qr.-Mr.) H. J. G., R.A.	11/9/49

MICROBIOLOGICAL RESEARCH DEPARTMENT

Specialist Pathologists	***White, Maj. (*temp.* 25/12/50) G. B. B., R.A.M.C.	25/9/50
	***Lambert, Maj. (*temp.* 4/3/51) H. P., *M.B.*, R.A.M.C. ...	4/12/50
	***Marsden, Maj. (*temp.* 13/10/51) N. V. B., *B.M.*, R.A.M.C.	16/4/51

CLOTHING AND EQUIPMENT PHYSIOLOGICAL RESEARCH ESTABLISHMENT

Special Appointment	***Hardy, Maj. (*temp.* 21/8/51) R. H., *B.M.*, R.A.M.C. ...	21/5/51

RESEARCH AND DEVELOPMENT (DEFENCE)
CHIEF SUPERINTENDENT OF RANGES

Deputy Chief Superintendent	Dobbs, Col. N. C., *p.s.c.*	1/10/49
Technical Staff Officer, Grade II	Jubb, Maj. L. W., *B.Sc.*, *A.M.I.Mech.E.*, R.E.M.E., *p.t.s.c.*	17/10/50
Technical Staff Officers, Grade III ...	**Mills, Capt. W. H., R.A.	1/9/48
	**Wood, Capt. J. F., *B.Sc.*, R.E.M.E.	9/5/50
Military Experimental Officers, Class II	Oxford, Maj. (D.O.) H., *M.B.E.*, R.A. (*E.R.E. List, Pt. II*)	14/4/48
	Colman, Maj. R. L. P., R.A.	17/9/51
	Jack, Maj. (*temp.* 14/11/51) J. L., R.A., G.	14/11/51
	Sanders, Maj. L. A., R.A.	10/12/51
Military Experimental Officer, Class III ...	**Beauchamp, Capt. L. N., R.A.	29/10/51
Equipment Officers	**Sutherland, Capt. (D.O.) F. H., R.A.	14/4/48
	**Allen, Capt. (Qr.-Mr.) S., R.A.	3/12/49

PROOF AND EXPERIMENTAL ESTABLISHMENT, SHOEBURYNESS

New Ranges, Shoeburyness

Military Commanding Officer and M.E.O., Class I	Walters, Lt.-Col. J. B., R.A., G.	12/11/46
Military Experimental Officer, Class I ...	Bean, Lt.-Col. R. L., Empl'd List, G., *y.**	1/4/48
Military Experimental Officers, Class II	Laurie, Maj. J. R. C., R.A., g.*	5/8/48
Military Experimental Officers, Class III	Toghill, Maj. (D.O.) S. E., R.A. (*E.R.E. List, Pt. II*) ...	22/12/41
	**Scott, Capt. W. C., *M.B.E.*, R.A.	14/7/45
	**Coulson, Capt. (Qr.-Mr.) L. J., R.A.	1/4/48
	**Lyons, Maj. (D.O.) C. R., R.A.	3/12/49
	**Brown, Capt. W. C., R.A., g.*	9/3/50
	Riches, Capt. P., R.A.	19/2/51
	Oakley, Capt. C. L., R.A.	23/7/51
Technical Staff Officers, Grade II ...	Durack, Maj. (*temp.* 6/11/48) P. W. G., R.A., g., *p.t.s.c.* ...	1/11/51
	Tranter, Maj. (*temp.* 1/11/51) W. O., *B.Sc.*, R.E.M.E., *p.t.s.c.*	1/11/51
	**Ellis, Maj. (E.M.A.E.) R. O., R.E.M.E., g.†	25/2/52
Technical Staff Officers, Grade III ...	**Brown, Capt. (*temp.* 11/12/46) D. A., R.E.M.E., ee. ...	9/5/50
	**McDonald, Capt. C. S., R.A., *p.t.s.c.*	29/1/51
Equipment Officers	Williams, Maj. (D.O.) E. H., R.A.	1/7/49
	Wilkinson, Maj. (D.O.) H. J., R.A.	3/12/49

Digitized by Google

Military Personnel Wing, New Ranges, Shoeburyness

Officer Commanding	**Lloyd-Smith, Maj. (*temp.* 1/4/49) F. W., R.A., g.† ...	1/4/49
Quarter-Master	Llewellyn, Maj. (Qr.-Mr.) O. G., R.A.	6/2/46
Administrative Officer	**Bennett, Capt. R., R.A.	11/6/51

27 Independent Platoon, W.R.A.C.

Officer Commanding	Power, Capt. M. M., *A.R.R.C.*, W.R.A.C.	20/5/51
Platoon Commander	Skinner, 2 Lt. H. T., W.R.A.C.	10/5/51

Alton Barnes Range

(Beckhampton.)

Military Experimental Officer, Grade II...	Sewell, Maj. S. S. C., R.A., G.*	1/12/49
Military Experimental Officers, Grade III	**Boxall, Capt. F. R., R.A.	1/4/46
	**Richey, Capt. K. H., R.A.	1/4/48

PROOF AND EXPERIMENTAL ESTABLISHMENT, INCHTERF

Military Commanding Officer and T.S.O. Grade II	Crofton, Maj. H. C. H., R.A., *p.t.s.c.*	25/10/50
Technical Staff Officer, Grade II ...	Bannatyne, Maj. J. C., R.A., *p.t.s.c.*, gfr., *y.**	16/10/51
Military Experimental Officer, Class III...	**Gregory, Capt. S. G., R.A.	12/9/49
Adjutant and Quarter-Master	**Harrison, Capt. (Qr.-Mr.) G. E. W., R. Tks.	19/9/49
Equipment Officer	Weller, Lt. (Qr.-Mr.) E. C., R.A.	22/12/51

PROOF AND EXPERIMENTAL ESTABLISHMENT, ESKMEALS, CUMB.

Military Commanding Officer and Superintendent	Vaughan-Jones, Lt.-Col. (*temp.* 1/3/49) A., R.A.	21/7/50
Military Experimental Officers, Class III	Till, Maj. (D.O.) J. R., R.A. (*E.R.E. List, Pt. II*)	7/2/49
	**Logan, Capt. J., R.A.	27/12/50
	**Evans, Capt. E. M., R.A.S.C.	1/11/51
Technical Staff Officer, Grade III ...	Hawker, Capt. P. D. T., *B.A.*, w., R.E., *p.t.s.c.*	10/3/51

PROOF AND EXPERIMENTAL ESTABLISHMENT, WOOLWICH

Military Commanding Officer and Superintendent	Robins, Lt.-Col. H. E. I., *M.I.Mech.E.*, Empl'd List, *p.t.s.c.*	1/10/49
Technical Staff Officers, Grade II ...	Noel-Hudson, Maj F. B. G., *B.Sc.*(*Eng.*) *A.M.I.Mech.E.*, R.E.M.E., *p.t.s.c.*	12/11/49
	MacGregor-Greer, Maj. S. W. MacG., *B.Sc.*, R.A., *p.a.c.* ...	1/4/51
Technical Staff Officers, Grade III ...	**Bamforth, Capt. J. W., R.A.	1/11/48
	Maffett, Capt. A., R.A., *p.t.s.c.*, gr.†	23/10/51
Military Experimental Officer, Class III	**Slater, Capt. (D.O.) N., *M.B.E.*, R.A.	3/3/52
Equipment Officers	Warling, Maj. (D.O.) G., R.A.	22/11/49
	Mason, Maj. (Qr.-Mr.) F. W. L., R.A.	3/12/49

PROOF AND EXPERIMENTAL ESTABLISHMENT, PENDINE

Military Commanding Officer and T.S.O., Grade I	Sheffield, Lt.-Col. G. N. H., *M.B.E.*, Empl'd List, *p.t.s.c.* ...	1/10/50
Technical Staff Officer, Grade II ...	Bahin, Maj. R. J. G. T., Devon, *p.t.s.c.*	8/1/51
Technical Staff Officers, Grade III ...	**Martin, Capt. C. E., R.A.	1/11/48
	Baudains, Maj. W. H., *M.M.*, R.U.R.	8/8/51
Equipment Officer	Walker, Capt. (D.O.) H. S., R.A.	9/7/50
Adjutant	**Thornton, Capt. A. S., *M.B.E.*, R.W.K.	15/6/48

Digitized by Google

ORDNANCE BOARD

Charles House, Kensington High St., W.14 (*Tel. No.: Western 7266*)

President ... ... McLaughlin, Rear-Admiral P. V., *D.S.O.* 27/2/52

Vice-Presidents ... ... Chisman, Air Commodore L. de V., *C.B.E.*, *D.F.C.*... ... 5/3/51
Stonhouse-Gostling, Maj.-Gen. (*temp.*) P. le M. S., *p.a.c.* ... 27/2/52

Members.

Teasdale-Buckell, Capt. M. C., *C.B.E.*, R.N., ret. 17/4/44

Speechly, Col. G. K., *p.a.c.* 6/10/47

Schunck, Capt. F., R.N., ret. 1/6/48

French, Col. J., *B.A.*, *p.a.c.* 12/4/49

Forman, Capt. P. C., R.N., ret. 18/4/49

Bayley, Lt.-Col. (*temp.*) J. M., *M.C.*, R.A., G., *p.s.c.* 1/12/49

Lowe-Holmes, Group Capt. P. W., R.A.F. 31/12/49

Fraser, Group Capt. C. F. S., R.A.F. ... 15/2/50

Appleyard, Col. S. S., R. Mar., ret. 1/4/50

Kirby, Col. C. S., *B.Sc.*, *A.I.C.*, *p.a.c.* ... 15/5/50

Whittaker, Group Capt. A. L., *O.B.E.*, R.A.F. 28/8/50

Howson, Capt. J., *D.S.C.*, R.N. 4/10/50

Hurry, Capt. G. E., R.N., ret. 4/11/50

Halliday, Lt.-Col. (*temp.*) P., *B.Sc.*, x., R.A.O.C., *p.t.s.c.* 1/2/51

Barnardiston, Col. (*temp.*) N. M., Empl'd List, *s.a.c.* 20/8/51

Adams, Capt. G. C., R.N., ret. 1/9/51

Parsons, Col. (*temp.*) J. H., *O.B.E.*, Empl'd List, *p.a.c.* 3/12/51

Woodhouse, Group Capt. G. P., R.A.F., *p.s.a.* 7/1/52

Lindsay, Lt.-Col. (*temp.*) C. T. D., R.A., gr.†, *p.a.c.*, *y.* 18/2/52

Member (ex officio) and Principal Scientific Officer i/c Statistics Group.

Bishop, D. J., *Esq.*, *M.Sc.* 2/6/47

Member (ex officio) and Principal Scientific Officer.

Rees, S. H., *Esq.*, *O.B.E.*, *M.Sc.*, *Ph.D.* ... 1/9/48

Members (ex officio).

Morres, Col. S. E. E., Can. Mil. Forces. (*Canadian Armed Forces Representatives*).

Pears, Capt. S. A., *C.B.E.*, R.N. ret. (*Chief Inspector, Naval Ordnance*).

(*Chief Engineer and Superintendent of Armaments Design*).

Poole, H. J., *Esq.*, *Ph.D.*, *A.R.I.C.* (*Chief Superintendent of Armaments Research*).

Cree, Capt. T. N. B., *O.B.E.*, R.N., ret. (*Chief Superintendent of Ranges*).

Osborne, E. T., *Esq.*, *O.B.E.*, *M.A.*, *F.I.C.* (*Chief Chem. Inspector*).

Ransford, Brig. E. M., *C.B.E.*, *s.a.c.* (*Chief Inspector of Armaments*).

Armstrong, Commodore J. M., R.A.N. (*Commonwealth of Australia Representative*).

Queree, Brig. R. C., *C.B.E.*, *D.S.O.* (*New Zealand Representative*).

Hall, Lt.-Col. S. A., *G.S.C.* (*Ordnance*) (*U.S. Army Representative*).

Harper, Comdr. T. E., U.S.N. (*U.S. Naval Representative*).

Hall, Col. L. R., U.S.A.F. (*U.S. Air Representative*).

Counihan, Comdr. J. L., U.S.N. (*U.S. Naval Attaché for Air*).

Associate Members (ex-officio).

Lillicrap, *Sir* Charles S., *K.C.B.*, *M.B.E.* (*Assistant Controller for Warship Production and Director of Naval Construction*).

Elkins, Capt. R. F., *O.B.E.*, R.N. (*Captain H.M.S. Excellent*).

Watts, H. E., *Esq.*, *C.B.*, *M.B.E.*, *Ph.D.*, *F.I.C.* (*Chief Inspr. of Explosives, Home Office*).

Harris, T. E., *Esq.*, *C.B.*, *C.B.E.*, *M.I.Mech.E.*, *M.I.E.E.* (*Chief Supt., Royal Ordnance Factories Woolwich*).

Cook, W. R. J., *Esq.*, *C.B.*, *M.Sc.* (*Chief of the Royal Naval Scientific Service*).

Garner, *Sir* H. M., *K.B.E.*, *C.B.*, *F.R.Ae.S.* (*Chief Scientist, Ministry of Supply*).

Cawood, W., *Esq.*, *B.Sc.*, *Ph.D.* (*Deputy Director, Royal Aircraft Establishment* (*Weapons*)).

Digitized by Google

Ordnance Board—continued

Associate Members (ex officio)—contd.

(*Rep.*) *Director of Ordnance Services, War Office*).

Scott, Maj.-Gen. W. A., *C.B.*, *C.B.E.*, *p.s.c.* (*Director of Weapons and Development, War Office*).

Bryant, C. S., *Esq.*, *M.A.*, *B.Sc.*, *F.R.I.C.* (*Director of Materials and Explosives Research and Development*).

Johnson, *Sir* Nelson K., *K.C.B.*, *D.Sc.*, *A.R.C.S.* (*Director Meteorological Office*).

Joslin, Maj.-Gen. S. W., *C.B.*, *C.B.E.*, *B.A.*, w., *M.I.Mech.E.*, *M.I.E.E.*, EM. (*Director of Mechanical Engineering, War Office*).

Bullard, E. C., *Esq.*, *M.A.*, *ScD.*, *F.R.S.*, (*Director, National Physical Laboratory*).

Lewis, Maj.-Gen. K. F. MacK., *C.B.*, *D.S.O.*, *M.C.*, *y.* (*Director of Royal Artillery, War Office*).

Dodman, G. B., *Esq.*, *M.B.E.*, *A.M.I.Mech.E.* *A.M.I.C.E.* (*Superintendent, Royal Small Arms Factory*).

Associate Members.

Bairstow, *Professor Sir* L., *C.B.E.*, *F.R.S.*

Beeching, R., *Esq.*, *B.Sc.*, *Ph.D.*, *A.R.C.S.*, *D.I.C.*, *F.Inst.P.*

Bragg, *Professor Sir* W. Lawrence, *Knt.*, *O.B.E.*, *M.C.*, *M.A.*, *D.Sc.*, *F.R.S.*

Burton, H. H., *Esq.*, *C.B.E.*

Cottesloe, Hon. Col. *the Lord*, *C.B.*, *V.D.*, *T.D.*, *late* Oxf. Bucks. (T.A.)

Freeman, Hon. Maj. H. G., *p.a.c.*

Hammersley, Maj. J. M.

Hartree, *Professor* D. R., *M.A.*, *Ph.D.*, *F.R.S.*

Hill, *Professor* A. V., *C.H.*, *O.B.E.*, *M.A.*, *D.Sc.*, *F.R.S.*, *M.P.*

Howarth, Professor L., *F.R.S.*

Hunt, Bt.-Col. F. R. W., *O.B.E.*, *T.D.*, *late* T.A. Res., *o.*, *t.a.*

Huxley, A. F., *Esq.*, *M.A.*

Paterson, Capt. Q. H., *D.S.C.*, R.N., ret.

Pearson, *Professor* E. S., *C.B.E.*, *M.A.*, *D.Sc.*

Phillips, Col. (*hon.*) A. H. D., *C.B.E.*, ret., *p.a.c.*

Shaw, W., *Esq.*

Sykes, C., *Esq.*, *D.Sc.*, *F.R.S.*

Taylor, *Sir* Geoffrey I., *Knt.*, *M.C.*, *M.A.*, *F.R.S.*

Zuckerman, S., *C.B.*, *M.A.*, *D.Sc.*, *M.R.C.S.*, *L.R.C.P.*, *F.R.S.*

Secretary	Lewer, Col. L. B., *p.a.c.*	1/12/50
Naval Secretary	Donovan, Capt. A. S., R.N. ret.	27/2/46
Deputy Secretary	**Watkins, Maj. (D.O.) E., *M.B.E.*, R.A.	30/6/46
Deputy Progress Secretary	Norris, Capt. (D.O.) F. S. J., R.A.	22/12/51
Superintendent Applied Ballistics and Member (ex-officio)	Brown, Col. R. E., *p.a.c.*	20/9/47
Deputy Superintendents of Applied Ballistics	Ralfs, Lt.-Col. B. G., R. Mar.	1/7/48
	Tittensor, Lt.-Col. (*temp.* 23/8/48) D., *B.Sc.*, x., R.A.S.C., *p.t.s.c.*	14/8/50
Asst. Superintendents of Applied Ballistics	Pellew, Comdr. A. P., R.N.	18/3/47
	Burge, Maj. W. J., *B.A.*, R.A.O.C., *p.t.s.c.*	14/11/49
Applied Ballistic Officers	**Wood, Maj. N. H., *M.C.*, *T.D.*, R.A., g., *p.t.s.c.*... ...	1/11/49
	Griffiths, Maj. R. J., *B.Sc.*, Manch., *p.t.s.c.*	8/1/51
	Martin, Lt. A. R., R.N., ret.	3/12/51
Principal Scientific Officer	Forster, G. R., *Esq.*, *M.A.*	—
Administrative Officer	Miles, T. E., *Esq.*	—
Technical Officers	**Esmond, Maj. (D.O.) C. H., R.A.	1/1/49
	Wynniatt-Husey, Maj. R., Cheshire, *s.a.c.*	1/5/49
	Healy, Maj. (Qr.-Mr.) F., *M.B.E.*, R.A. (*E.R.E. List, Pt. II*) g.*	1/12/49
	Pilcher-Clayton, Flt. Lt. J. K., R.A.F.	23/1/50
	Nelson, Sqdn. Ldr. D., R.A.F., *p.s.a.*...	20/5/50
	Davidson, Maj. C. J., R.A., G*	28/2/51
	Piff, Sqdn. Ldr. R. E. G., R.A.F.	9/4/51
	Parsons, Sqdn. Ldr. W. C., R.A.F.	30/7/51
	Sharpe, Lt.-Col. J. Y. B., R.A., G.	8/10/51
	Smith, Flt. Lt. J. E., R.A.F.	22/11/51
	Lewis, Lt. C. W., *D.S.C.*, R.N.	26/11/51
	Earley, Maj. (*temp.* 30/1/52) D. H., R.A.	30/1/52

Digitized by Google

INSPECTORATES (DEFENCE)

INSPECTORATE OF FIGHTING VEHICLES

Chief Inspector of Fighting Vehicles ...	Chapman, Brig. O. E., *C.B.E.*, *M.I.Mech.E.*, *p.a.c.*, *p.m.c.*, *z.*	1/12/48
Deputy Chief Inspectors	Morton, Col. J. L., *A.M.I.Mech.E.*, R.E.M.E.	1/12/48
	Litchford, Col. (*temp.* 1/5/51) E. R., Empl'd List, *p.a.c.* ...	1/5/51
Technical Staff Officers, Grade I	**Collison, Lt.-Col. (*temp.* 1/1/49) H. E. G., R.A.S.C. ...	1/1/49
	Mackenzie, Lt.-Col. (*temp.* 3/11/49) F. S. R., R. Tks., *p.t.s.c.*	3/11/49
	Bright, Lt.-Col. (*temp.* 9/12/43) R. H., *O.B.E.*, R. Tks., *p.a.c.*	21/7/50
	Egan, Lt.-Col. (*temp.* 1/4/51) T. H., *M.B.E.*, R.E., *p.t.s.c.* ...	1/4/51
	Pirie, Lt.-Col. (*temp.* 1/4/51) A. G., *A.M.I.Mech.E.*, R.E.M.E., *p.t.s.c.*, *p.s.c.*	1/4/51
Technical Staff Officers, Grade II ...	**Mosley, Maj. (*temp.* 1/11/48) J. F., *M.B.E.*, R.A.C. ...	1/11/48
	Fraser, Maj. D., R.E.M.E., *p.s.c.*	14/3/49
	Blakemore, Maj. C. O., *A.M.I.Mech.E.*, R.E.M.E., *p.t.s.c.* ...	28/10/49
	Tipper, Maj. R. F., Cheshire, *p.t.s.c.*	28/10/49
	**Lyons, Maj. (*temp.* 3/11/49) H., R.A.C.	3/11/49
	Messenger, Maj. W. de L. M., R. Tks., *p.t.s.c.*	23/9/50
	Heath, Maj. (*temp.* 1/1/51) B. S., R. Tks., *p.t.s.c.*	1/1/51
	Chrystall, Maj. E. H., *M.C.*, *B.Sc.*(*Eng.*) *A.M.I.Mech.E.*, R.E.M.E., *p.t.s.c.*	1/4/51
	Rice, Maj. N. E. C., *M.A.*, w., R.E., *p.t.s.c.*, *p.s.c.*	9/10/51
	Mead, Maj. (*temp.* 21/11/43) E. A., *A.M.I.Mech.E.*, R.E.M.E. *p.t.s.c.*	9/10/51
	Horsfall, Maj. (*temp.* 9/10/51) P. C., R.A., *p.t.s.c.*, G.* ...	9/10/51
	Wilson, Maj. E. N., R. Tks., *p.t.s.c.*	13/10/51
Inspector	Walker, Lt.-Col. (D.O.) A. E., *M.B.E.*, R.A. (*E.R.E. List, Part II*)	1/1/48
Technical Staff Officers, Grade III ...	**Lowe, Capt. C. T. G., K.S.L.I.	24/6/47
	**Ashbury, Capt. J. D., R.A.S.C.	7/10/47
	**Kimberley, Capt. L. G., R. Tks.	26/1/48
	**Moore, Capt. (*temp.* 11/9/48) E. W., R.A.C.	11/9/48
	**Turvill, Capt (Qr.-Mr.) E. H., R.E.M.E.	1/11/48
	Spiller, Maj. J. W. C., *B.A.*, v., R.A.S.C., *p.t.s.c.*	18/10/50
	Lashmar, Capt. A. S., R. Sigs., *p.t.s.c.*	8/11/50
	Plant, Capt. M. C., R.A.S.C., *p.t.s.c.*	10/1/51
	**Sams, Capt. (*temp.* 24/9/51) H. J. K., R.E.M.E.	24/9/51
	Branford, Capt. W. W., *B.Sc.*, v., R.E., *p.t.s.c.*	9/10/51
	Taggart, Capt. K. L., *B.Sc.*, x., R.E., *p.t.s.c.*	9/10/51
	Cockle, Capt. A. A. V., 11 H., *p.t.s.c.*	19/10/51
Military Experimental Officer, Class III	**Bell, Capt. H., R.A., *t.t.*	17/2/50

RESEARCH AND DEVELOPMENT (AIR)

ROYAL AIRCRAFT ESTABLISHMENT, FARNBOROUGH

Military Commanding Officer and Technical Staff Officer, Grade I	Montanaro, Lt.-Col. (*temp.* 1/7/51) G. C. S., *D.S.O.*, *M.A.*, w., *A.M.Inst.C.E.*, *A.M.I.Mech.E.*, *A.M.I.E.E.*, *A.F.R.Ae.S.*, R.E., *p.s.c.*, *p.t.s.c.*	2/9/51
Technical Staff Officer, Grade I	Larsen, Lt.-Col. (*temp.* 2/9/51) P. W., *T.D.*, *B.Sc.*(*Eng.*), *A.M.I.Mech.E.*, *A.M.I.E.E.*, R.E., *p.t.s.c.*	2/9/51
Military Experimental Officer, Class II ...	Hayward, Maj. R. D., R.A., G.	15/8/50
Technical Staff Officers, Grade II ...	Riddle, Maj. (*temp.* 14/3/47) A. L., *B.Sc.*, *M.A.*, x., *A.M.I.E.E.*, R.E.M.E., *p.t.s.c.*, *y.**	7/10/49
	Ferguson, Maj. C. H. A., *B.Sc.*(*Eng.*) *A.M.I.Mech.E.*, R.E.M.E.	1/3/50
	Howell, Maj. (*temp.* 22/10/45) H. C., *M.B.E.*, *B.Sc.*, x., *A.M.I.E.E.*, R. Sigs., *p.t.s.c.*	23/10/50
	St. John-Brookes, Maj. (*temp.* 13/11/48) J. G. de R., R.A., *p.t.s.c.*, *p.s.c.*	7/8/51
	Aitken, Maj. (*temp.* 7/8/51) R. M., R.E.M.E., *p.t.s.c.* ...	7/8/51
	Loraine, Maj. (*temp.* 7/8/51) P. C. A., R.A., *p.t.s.c.*	7/8/51
	McEwen, Maj. (*temp.* 7/8/51) J. A. D., R.A., g.†, *p.t.s.c.* ...	7/8/51
	Mellors, Maj. (*temp.* 8/7/46) W. J., *M.A.*, w., *F.P.S.*, R.E.M.E., *p.t.s.c.*	16/10/51
	Stoneman, Maj. (*war subs.* 14/6/45) F. W., *M.B.E.*, *T.D.*, *B.Sc.*(*Eng.*) *A.M.I.E.E.*, R. Sigs., *p.t.s.c.*	10/11/51
	O'Brien, Maj. P. W., *M.B.E.*, Res. of Off.	26/11/51
Military Experimental Officer, Class II ...	Pennant, Maj. D. T., R.A., G.†, g.*	10/10/49

Digitized by Google

INSPECTORATE OF ARMAMENTS

Chief Inspector	**Ransford, Brig. E. M., *O.B.E.*, *s.a.c.***	**31/3/49**
Deputy Chief Inspectors	Abinett, Col. W. G., *O.B.E.*, *p.a.c.*	1/4/49
	Freeman, Col. O. G., *O.B.E.*, *p.a.c.*	1/4/50
	Caddy, Col. (*temp.* 8/6/51) J. A., Empl'd List, *p.a.c.*	8/6/51
	Beedle, Col. E. B., *M.B.E.*, *s.a.c.*	20/8/51
Technical Staff Officers, Grade I	Rodwell, Lt.-Col. J. M., Empl'd List, *p.a.c.*	10/1/51
	Phillips, Lt.-Col. L. B., Empl'd List, *s.a.c.*	5/2/51
	Tothill, Lt.-Col. (*temp.* 1/4/51) F. C. D., R.B., *s.a.c.*	1/4/51
	Stirling, Lt.-Col. (*temp.* 2/4/51) W., *B.Sc.*(*Eng.*) *A.M.I.Mech.E.*, *A.M.I.E.E.*, R.E.M.E., *p.t.s.c.*, *p.s.c.* ...	2/4/51
	Carmichael, Lt.-Col. (*war subs.* 27/8/46) D., *O.B.E.*, *M.Sc.*(*Eng.*) *M.I.Mech.E.*, R.E.M.E.	1/6/51
	McCormack, Lt.-Col. D. C., Empl'd List, *s.a.c.*	2/7/51
	Oakley, Lt.-Col. (*temp.* 2/7/51) C. V., *M.B.E.*, R.A.	2/7/51
	Terry, Lt.-Col. (*temp.* 20/8/51) P. R., Queens, *p.t.s.c.* ...	20/8/51
	Harris, Lt.-Col. (*temp.* 8/9/51) N. M., *M.B.E.*, *B.Sc.*(*Eng.*) *A.M.I.Mech.E.*, R.E.M.E., *p.t.s.c.*	8/9/51
	Woodley, Lt.-Col. (*temp.* 10/9/51) H. F. R., R.A., *p.t.s.c.* ...	10/9/51
Technical Staff Officers, Grade II ...	**Tosh, Maj. (*temp.* 7/12/43) E. H., *T.D.*, R.A.	7/9/43
	Siddle, Maj. (*temp.* 8/7/47) E. W., R.A.O.C., *o.*	10/3/49
	Birkett, Maj. J. B., R. Sigs., *p.t.s.c.*, *p.s.c.*	28/10/49
	Slee, Maj. J. R. A., *B.Sc.*, Wilts, *p.t.s.c.*	4/11/49
	Sands, Maj. M. C., R.A., g., *p.t.s.c.*	25/10/50
	Yoell, Maj. (*temp.* 1/4/51) R. A., R.A., *p.t.s.c.*	1/4/51
	Brown, Maj. (*temp.* 1/4/51) S. McM., *B.Sc.*, R.A.O.C., *p.t.s.c.*	1/4/51
	**Reynolds, Maj. (*temp.* 5/2/51) E. G. B., Suffolk	5/2/51
	O'Brien, Maj. B. M., R.A., *p.t.s.c.*, g., *y.*	26/4/51
	Manning, Maj. (*temp.* 23/7/51) D. E., *B.Sc.*, R.A., gs.†, *p.t.s.c.*	23/7/51
	Keeble, Maj. (*temp.* 7/8/51) W. R., *M.B.E.*, *A.M.I.E.E.*, R.E.M.E., *p.t.s.c.*	7/8/51
	**Yearsley, Maj. (*temp.* 20/8/51) L. M., *T.D.*, R.U.R., *p.t.s.c.*	20/8/51
	Warner, Maj. E. J., *B.Sc.*(*Eng.*) x., *A.M.I.E.E.*, *A.M.I. Mech.E.*, R.E.M.E., *p.t.s.c.*	7/9/51
	Davies, Maj. K. P., R.A., *p.t.s.c.*, gr.*	1/10/51
	Baker, Maj. J., *A.M.I.Mech.E.*, R.E.M.E.	21/10/51
	Wood, Maj. H. S., *T.D.*, R.A., *p.t.s.c.*, g., gr*.	12/11/51
	Hawkins, Maj. R. S., *M.A.*, *B.Sc.*, w., R.E.	14/1/52
	Buchanan, Maj. N., *M.Sc.*, *A.M.I.Mech.E.*, R.E.M.E. ...	16/1/52
Technical Staff Officers, Grade III ...	**Yunge-Bateman, Capt. E. G., *M.C.*, R.A.	9/2/46
	**Stone, Capt. C. C., Surreys	28/6/46
	**White, Capt. W. H., R.A.C.	1/3/47
	Walker, Capt. B. S., R. Sigs., *p.t.s.c.*	18/10/50
	Lewis, Capt. P. D., *M.C.*, R.A., *p.t.s.c.*	25/10/50
	Hartley, Capt. H. L., R.A., *p.t.s.c.*, *p.s.c.*	1/1/51
	Angus, Capt. W. T. C., R.A., *p.t.s.c.*	9/10/51
	Haynes, Capt. D. S., *B.Sc.*, x., Cameronians, *p.t.s.c.*	23/10/51
Staff Officer to Chief Inspector	**Ward, Maj. (Qr.-Mr.) M. J., *M.B.E.*, Cameronians ...	16/2/48
Assistants to Chief Inspector	Doyle, Maj. (Qr.-Mr.) A. J. J., R.A.	20/1/49
	Koe, Maj. M. B., *M.A.*, v., *A.M.I.Mech.E.*, R.E.M.E. ...	27/8/51
	Poulton, Maj. E. L., R.A.	22/10/51

Digitized by Google

INSPECTORATE OF ELECTRICAL AND MECHANICAL EQUIPMENT

Chief Inspector	Moppett, Brig. (*temp.* 27/5/49) E. J. H., *M.I.E.E.*	27/5/49
Deputy Chief Inspectors	Milner, Col. A. S., *O.B.E.*, *p.s.c.*	1/10/50
	Swettenham, Col. N. A. M., *O.B.E.*, *B.A.*, w.	17/12/51
Technical Staff Officers, Grade I	Vigar, Lt.-Col. (E. & M.O.) P. F., *A.M.I.E.E.*, R.E. (*E.R.E. List, Pt. II*)	5/4/46
	**Anderson, Lt.-Col. (*temp.* 1/10/49) C., R.E.	1/10/49
	Waring, Lt.-Col. W. H., R.E., EM.	1/2/50
	Hayfield, Lt.-Col. (*temp.* 1/11/50) H. V., *M.A.*, v., R. Sigs., t.e.	1/11/50
	**Sexton, Lt.-Col. (*temp.* 17/4/51) H. G. A., R. Sigs. ...	17/4/51
	**Burgess, Lt.-Col. (*temp.* 17/9/51) W. J., R.E.	17/9/51
	Hutchins, Lt.-Col. H. R. P., R.E., EM.	17/12/51
Technical Staff Officers, Grade II ...	Livick, Maj. (E. & M.O.) J. J., *M.B.E.*, *A.M.I.Mech.E.*, R.E.	24/1/44
	Shepley, Maj. (E. & M.O.) A. W., R.E. (*E.R. List, Pt. II*) ...	1/5/45
	Bowyer, Maj. (E. & M.O.) G. H. E., *A.M.I.Mech.E.*, R.E. (*E.R.E. List, Pt. II*)...	18/1/46
	**Rushworth, Maj. (T.O.T.) V. G., R. Sigs.	1/11/47
	Hewett, Maj. M. H., *M.B.E.*, *B.Sc.(Eng.)* *A.M.I.E.E.*, R.E.M.E., *p.t.s.c.*, *p.s.c.*	17/10/49
	Fletcher, Maj. D., *A.M.I.E.E.*, R.E.M.E., gr†., *p.t.s.c.* ...	27/3/50
	**Grantham, Maj. (*temp.* 17/4/51) A. W., R. Sigs.	17/4/51
	Jarratt, Lt.-Col. (E. & M.O.) R. C., *A.M.I.Mech.E.*, *A.M.I.E.E.*, R.E. (*E.R.E. List, Pt. II*)	30/6/51
	Barsted, Maj. (E. & M.O.) A., R.E. (*E.R.E. List, Pt. II*) ...	30/6/51
	Wray, Maj. (E.M.A.E.) (*temp.* 1/8/51) S. H., *A.M.I.E.E.*, R.E.M.E.	1/8/51
	Morley, Maj. F., R.E.	15/1/52
Technical Staff Officers, Grade III ...	**Kennedy, Capt. A. C., *T.D.*, *A.M.I.Mech.E.*, *A.M.I.E.E.*, R.E.	28/8/42
	Humphreys, Maj. (E. & M.O.) H. V., *A.M.I.Mech.E.*, *A.M.I.E.E.*, R.E.	24/1/44
	**Thorpe, Maj. (T.O.M.) J. F., R. Sigs.	5/2/44
	**Routledge, Capt. A., R.E.	13/3/46
	**Murrell, Capt. D., R.E.	12/9/46
	**Brooks, Capt. (E. & M.O.) M. G., R.E.	1/5/47
	**West, Maj. (T.O.M.) W. A., *B.E.M.*, R. Sigs.	1/1/48
	**Webster, Capt. L. H. V., R.E.	6/7/48
	**Brock, Capt. K. R., R.A.	19/7/48
	**Moy, Capt. (E. & M.O.) S. O., R.E.	19/10/48
	**Grace, Capt. L. A., R. Sigs.	2/8/49
	Streets, Maj. (E. & M.O.) F. F., R.E.	31/8/50
	Holme, Capt. D. A., *B.A.*, w., R.E., *p.t.s.c.*	18/10/50
	Laws, Capt. A. R., R. Sigs.	20/11/50
	Thomas, Maj. (E. & M.O.) S. E., R.E.	23/11/50
	Swallow, Capt. D. L., R. Sigs., t.e.	23/11/50
	Winsey, Capt. P., R.A., *p.t.s.c.*, gr†.	2/7/51
	**Gardener, Capt. (*temp.* 11/9/50) T. J., R.E.	22/8/51
	**Hagan, Capt. (*temp.* 17/9/51) F., R. Sigs.	17/9/51
	**Goldsworthy, Capt. L. J., R.E.	27/9/51
	Robertson, Capt. G. L., R.A., G†., *p.t.s.c.*	9/10/51
	Johnson, Capt. G. E., R. Sigs., *p.t.s.c.*	30/10/51
	**Fordham, Maj. (E. & M.O.) H. H., R.E.	4/2/52
Inspector	**Spackman, Lt.-Col. (*temp.* 1/7/44) R. T., R.A.O.C. ...	20/10/50
Complete Station List Committee	Jones, Capt. (T.O.M.) I. M. A., R. Sigs.	1/1/50
	**Young, Capt. (Qr.-Mr.) W. W., R. Sigs.	1/1/50

INSPECTORATE OF STORES

General Stores

Technical Staff Officer, Grade II ...	**Nicolle, Maj. (*temp.* 18/7/45) J. C., R.A.O.C.	16/7/50

Digitized by Google

MISCELLANEOUS (DEFENCE)

BRITISH JOINT SERVICES MISSION, WASHINGTON.

ssociate Director, Technical Services ...	Gordon-Hall, Brig. (*temp.* 4/1/50) F. W. S., *C.B.E.*, *z.* ...	4/1/50
echnical Staff Officers, Grade I	Kellett, Col. G., *p.a.c.*, *y.*	14/5/49
	Schuster, Lt.-Col. (*temp.* 1/8/51) E. V., R. Tks. (s.c.) ...	1/8/51
	Hordern, Lt.-Col. (*temp.* 7/11/51) P. H., *D.S.O.*, *M.B.E.*, R. Tks., *p.s.c.*	7/11/51
	Egerton, Lt.-Col. (*temp.* 7/11/51) D. B., *M.C.*, *B.Sc.(Eng.)* R.A., *p.t.s.c.*, *p.s.c.*	7/11/51
	Hayward, Lt.-Col. (*temp.* 15/1/52) W. J. C., *O.B.E.*, R.A., *p.a.c.*, *y.*	15/1/52
echnical Staff Officers, Grade II ...	Burke, Maj. I. T., *M.B.E.*, *B.Sc.(Eng.)* R.E.M.E., *p.t.s.c.*...	30/11/50
	Robinson, Maj. F. G., *M.B.E.*, *A.M.I.Mech.E.*, R.E., *p.s.c.*	24/5/51

UNITED KINGDOM MINISTRY OF SUPPLY STAFF, AUSTRALIA

echnical Staff Officer, Grade II	Warner, Maj. (*temp.* 11/10/50) J. V., *M.A.*, v., R. Sigs., *p.t.s.c.*	17/1/52

ADMIRALTY GUNNERY ESTABLISHMENT

Military Commanding Officer and Deputy Superintendent	Pearce, Lt.-Col. R., Empl'd List, *p.a.c.*	1/10/49
Technical Staff Officer, Grade I	Fletcher, Lt.-Col. (*temp.* 12/4/49) W. J., R.A., *p.a.c.* ...	27/2/52
Technical Staff Officer, Grade II ...	Stirk, Maj. W. R., *B.Sc.*, *A.M.I.E.E.*, R.E.M.E., *p.t.s.c.* ...	10/11/50
Technical Staff Officer, Grade III ...	Knowles, Capt. R., *A.M.I.E.E.*, R.E.M.E., *p.t.s.c.* ...	21/10/50

CHIEF INFORMATION OFFICER

Chief Information Officer	Dugdale, Lt.-Col. (*war subs.* 17/3/46) N., *C.B.E.*, 17/21L....	19/4/49

Digitized by Google

IV.—OVERSEA DOMINIONS

(These details are based on information supplied by the several Dominions)

COMMONWEALTH OF AUSTRALIA

ROYAL MILITARY COLLEGE
(Duntroon, A.C.T.)

Commandant	Hopkins, Maj.-Gen. R. N. L., *C.B.E.*, Gen. List., *p.s.c.* ...	20/2/51

STAFF COLLEGE
(Queenscliff, Victoria.)

Commandant	Edgar, Brig. (*temp.*) H. G., Aust. Mil. Forces, *i.d.c.*, *p.a.c.*, *p.s.c.*	17/9/51

ARMOURED SCHOOL
(Puckapunyal, Victoria.)

Chief Instructor	Pearson, Lt.-Col. (*temp.*) C. M. I., *M.C.*, R.A.A.C., *p.s.c.* ...	15/1/51

SCHOOL OF ARTILLERY
(North Head, New South Wales.)

Chief Instructor	Evans, Lt.-Col. F. R., Gen. List, *p.s.c.*, G.	12/5/50

SCHOOL OF MILITARY ENGINEERING
(Liverpool, New South Wales.)

Chief Instructor	Campbell, Maj. J. A., R.A.E.	10/12/51

SCHOOL OF SIGNALS
(Balcombe, Victoria.)

Chief Instructor	De Courcy-Browne, Lt.-Col. (*temp.*) A. W., Aust. Mil. Forces	4/7/51

ARMY SCHOOL OF INFANTRY
(Seymour, Victoria.)

Chief Instructor	Mackenzie, Lt.-Col. K. M., R. Aust. Inf. Prov. S.L., *p.s.c.*	29/4/49

ROYAL AUSTRALIAN ARMY SERVICE CORPS SCHOOL
(Puckapunyal, Victoria.)

Chief Instructor	Day, Lt.-Col. W. L., R.A.A.S.C., *p.s.c.*	5/2/51

ROYAL AUSTRALIAN ARMY ORDNANCE CORPS SCHOOL
(Broadmeadows, Victoria.)

Chief Instructor ... — —	Skitt, Lt.-Col. (*temp.*) D. M., R.A.A.O.C.	20/2/50

SCHOOL OF TACTICS AND ADMINISTRATION
(Seymour, Victoria)

Chief Instructor	Mackay, Lt.-Col. K., *M.B.E.*, R. Aust. Inf., *p.s.c.* ...	11/1/52

SCHOOL OF LAND/AIR WARFARE (ARMY COMPONENT)
(Williamstown, New South Wales)

Chief Instructor in Transport Support and Assistant Commandant	Brunton, Lt.-Col. (Hon. Col.) L. J., Gen List	—

ROYAL AUSTRALIAN ELECTRICAL AND MECHANICAL ENGINEERS, TRAINING CENTRE
(Ingleburn, New South Wales.)

Commandant and Chief Instructor ...	Burgh, Maj. H. B. K., *E.D.*, R.A.E.M.E.	25/1/52

APPRENTICES SCHOOL
(Balcombe, Victoria)

Chief Instructor	Oldfield, Lt.-Col. F. B., R.A.E.M.E.	24/12/47

Digitized by Google

DOMINION OF CANADA

ROYAL MILITARY COLLEGE OF CANADA
(*Kingston, Ontario.*)

mmandant ... ... Agnew, Brig. D. R., *C.B.E.*, *C.D.* (*A.D.C.*) (a) (G) (m.q.) ... —

NATIONAL DEFENCE COLLEGE
(*Kingston, Ontario.*)

mmandant ... ... Miller, Air Vice-Marshal F. R., *C.B.E.* ... ... —

CANADIAN ARMY STAFF COLLEGE
(*Kingston, Ontario.*)

mmandant ... ... Kitching, Brig. G., *C.B.E.*, *D.S.O.*, *C.D.*(F) *p.s.c.* ... ... —

SCHOOLS OF MILITARY INSTRUCTION

THE ROYAL CANADIAN ARMOURED CORPS SCHOOL
(*Camp Borden. Ontario.*)

ommanding Officer ... ... Wattsford, Col. G. J. H., *C.D.*, R.M.C., *p.s.c.* ... ... —

THE ROYAL CANADIAN SCHOOL OF ARTILLERY (FIELD, MEDIUM, ANTI-TANK)
(*Camp Shilo, Man.*)

ommanding Officer ... ... Bailey, Col. A. J. B., *D.S.O.*, *M.B.E.*, E.D., *p.s.c.* ... ... —

THE ROYAL CANADIAN SCHOOL OF ARTILLERY (ANTI-AIRCRAFT)
(*Picton, Ontario.*)

Commanding Officer ... ... ⚔Fisher, Lt.-Col. R. J., *M.B.E.*, *E.D.*, R.C.A. (*m.s.c.*) ... —

THE ROYAL CANADIAN SCHOOL OF ARTILLERY (COAST & ANTI-AIRCRAFT)
(*Esquimalt, B.C.*)

Commanding Officer ... ... ⚔Perron, Lt.-Col. A. C., *E.D.*, R.C.A. ... ... —

THE ROYAL CANADIAN SCHOOL OF MILITARY ENGINEERING
(*Chilliwack, B.C.*)

Commanding Officer ... ... ⚔McTavish, Lt.-Col. F. A., *D.S.O.*, *C.D.*, *B.Eng.*(*Civ.*) R.C.E., *p.s.c.* (*r.m.c.*) ... ... —

THE ROYAL CANADIAN SCHOOL OF SIGNALS
(*Barriefield, Ontario.*)

Commanding Officer ... ... Peck, Lt.-Col. C. A., *O.B.E.*, *C.D.*, *B.Sc.*(*Elec.*) R.C. Signals, *p.s.c.* ... ... —

THE ROYAL CANADIAN SCHOOL OF INFANTRY
(*Camp Borden, Ontario.*)

Commanding Officer ... ... Cameron, Col. D. C., *D.S.O.*, *E.D.*, *m.s.c.* ... ... —

THE ROYAL CANADIAN ARMY SERVICE CORPS SCHOOL
(*Camp Borden, Ontario.*)

Commanding Officer ... ... ⚔Lapoint, Lt.-Col. J. L., R.C.A.S.C., *p.s.c.* ... ... —

THE ROYAL CANADIAN ARMY MEDICAL CORPS SCHOOL
(*Camp Borden, Ontario.*)

Commanding Officer ... ... Smith, Col. G. L. M., *O.B.E.*, M.C., *C.D.*, *M.D.*, *M.A.*, R.C.A. L., *p.s.c.* ... ... —

THE ROYAL CANADIAN ORDNANCE CORPS SCHOOL
(*Montreal, P.Q.*)

Commanding Officer ... ... Power, Lt.-Col. F. D. H., *M.B.E.*, *C.D.*, R.C.O.C., *p.s.c.* ... —

THE ROYAL CANADIAN ELECTRICAL AND MECHANICAL ENGINEERS SCHOOL
(*Barriefield, Ontario.*)

Commanding Officer ... ... ⚔Dunlop, Lt.-Col. J. R., *O.B.E.*, *E.D.*, *B.Eng.*, R.C.E.M.E., *p.s.c.* ... ... —

THE ROYAL CANADIAN DENTAL CORPS SCHOOL
(*Ottawa, Ontario.*)

Commanding Officer ... ... Baird, Lt.-Col. K. M., *O.B.E.*, *C.D.*, *D.D.S.*, R.C.D.C. ... —

THE CANADIAN PROVOST CORPS SCHOOL
(*Camp Borden, Ontario.*)

Commanding Officer ... ... Lee, Maj. W. B. E., *C.D.*, C. Provost C. ... ... —

THE OFEICER CANDIDATE SCHOOL
(*Camp Borden, Ontario.*)

Commanding Officer ... ... Dare, Lt.-Col. M. R., *D.S.O.*, *p.s.c.* ... ... —

THE CANADIAN JOINT AIR TRAINING CENTRE (ARMY COMPONENT)
(*Rivers, Man.*)

Deputy Commandant ... ... Cotton, Lt-Col. H. F., *C.D.*, *p.s.c.* (L) (m.q.) ... ... —

THE CANADIAN ARMY TRAINING SCHOOL
(*St. Jean, P.Q.*)

Commanding Officer ... ... ⚔Berthiaume, Maj. J. A., *B.A.*, *L.Sc.*, R.C.I.C., *p.s.c.* ... —

Digitized by Google

REPUBLIC OF INDIA

DEFENCE SERVICES STAFF COLLEGE
(*Wellington, Nilgiri Hills, South India.*)

Commandant ... ... Lentaigne, Maj.-Gen. (*temp.*) W. D. A., *C.B.*, *C.B.E.*, *D.S.O.*, Brit. Serv., *i.d.c.*, *p.s.c.* 16/3/48

NATIONAL DEFENCE ACADEMY
(*Dehra Dun.*)

Commandant ... ... Wadalia, Maj.-Gen. (*actg.*) M. S., Ind. Army, *p.s.c.* ... 1/9/51

INFANTRY SCHOOL
(*Mhow.*)

Commandant ... ... Stuart, Brig. (*temp.*) N. J. B., *C.B.E.*, Spec. List (Ex. Ind. Army) *p.s.c.* 1/1/52

ARMY/AIR TRANSPORT SUPPORT SCHOOL
(*Agra.*)

Commandant ... ... Mandahar, Maj. (*temp.*) J. S. 24/12/49

ARMY SCHOOL OF PHYSICAL TRAINING
(*Poona.*)

Commandant ... ... Khanduri, Lt.-Col. (*actg.*) B. D. 1/1/49

ARMY SCHOOL OF MECHANICAL TRANSPORT
(*Faizabad.*)

Commandant ... ... Bhatia, Lt.-Col. (*actg.*) P. 6/2/50

ARMOURED CORPS CENTRE AND SCHOOL
(*Ahmednagar.*)

Commandant ... ... Chaudhuri, Brig. (*actg.*) D., *p.s.c.* 10/8/50

ARTILLERY SCHOOL
(*Deolali.*)

Commandant ... ... Candeth, Brig. (*actg.*) K. P. 22/7/50

SCHOOL OF MILITARY ENGINEERING
(*Kirkee.*)

Commandant ... ... Holloway, Brig. (*temp.*) R. E., *M.B.E.*, *p.s.c.* 8/6/48

SCHOOL OF SIGNALS
(*Mhow.*)

Commandant ... ... Chukerbuti, Col. (*actg.*) H., S.C. ... ... —

ARMY SIGNAL SCHOOL
(*Poona.*)

Commandant ... ... Chowdhary, Lt.-Col. (*temp.*) S. S. 21/4/50

ARMY SERVICE CORPS SCHOOL
(*Bareilly.*)

Commandant ... ... Ajit Singh, Col. (*actg.*) 18/3/49

ELECTRICAL MECHANICAL ENGINEERING SCHOOL
(*Kirkee.*)

Commandant ... ... Drew, Col. (*temp.*) J. H. A. L., R.E.M.E. 27/7/48

ARMY ORDNANCE CORPS SCHOOL
(*Jabalpur.*)

Commandant ... ... Rajindra Singh, Col. (*actg.*) 13/7/49

INTELLIGENCE TRAINING SCHOOL AND DEPOT
(*Mhow.*)

Commandant ... ... Hiran, Maj. (*temp.*) C. S. 27/4/50

A.E.C. CENTRE AND SCHOOL
(*Pachmarhi.*)

Commandant ... ... Mukand, Lt.-Col. (*actg.*) S. J. 1/10/48

C.M.P. CENTRE AND SCHOOL
Faizabad.)

Commandant ... ... Manohar Lal, Lt.-Col. (*actg.*) 1/4/48

KING GEORGE V's MILITARY COLLEGE
(*Jullundur.*)

Commandant ... ... Shergill, Maj. (*war subs.*) F. 24/12/49

KING GEORGE V's MILITARY COLLEGE
(*Ajmer.*)

Commandant ... ... Gogte, Maj. (*actg.*) V. N. 18/7/48

KING GEORGE V's MILITARY COLLEGE
(*Bangalore.*)

Commandant ... ... Patel, Maj. (*temp.*) F. S. 18/3/50

KING GEORGE V's MILITARY COLLEGE
(*Belgaum.*)

Commandant ... ... Mullick, Maj. (*temp.*) R. L. 21/5/49

Digitized by Google

DOMINION OF PAKISTAN

COMMAND AND STAFF COLLEGE
(*Quetta.*)

Commandant ... ... Tilly, Brig. (*temp.*) A., D.C.L.I., j.s.s.c. (s.c.) ... ... —

PAKISTAN MILITARY ACADEMY
(*Kakul.*)

Commandant ... ... Tarver, Brig. (*temp.*) C. H., *D.S.O.*, R. Sussex, j.s.s.c., *p.s.c.* 7/6/51

INFANTRY SCHOOL
(*Quetta.*)

Commandant ... ... Jones Col. (*temp.*) N. J. G., *O.B.E.* (Ex. Ind. Army) Brit. Serv. 12/1/48

PAKISTAN ARMY SCHOOL OF EDUCATION
(*Murree.*)

Commandant ... ... Sikandar Khan, Lt.-Col. (*local*) P.A.E.C. 13/12/47

PAKISTAN ARMOURED CORPS CENTRE AND SCHOOL
(*Nowshera.*)

Commandant ... ... Eccles, Col. (*temp.*) H. G. (Ex. Army Ind.) Brit. Serv. ... 18/10/51

R.P.A. SCHOOL (FD.)
(*Nowshera.*)

Commandant ... ... Gillson, Col. (*temp.*) H. K., R.A., G., *p.s.c.*, *y.* 28/4/51

SCHOOL OF MILITARY ENGINEERING
(*Sialkot.*)

Commandant ... ... Lloyd, Lt.-Col. (*temp.*) H. L., *O.B.E.*, *M.C.*, *B.A.*, w., R.E., *p.s.c.* 11/12/48

INTELLIGENCE TRAINING SCHOOL
(*Murree.*)

Commandant ... ... Mohd Ahmed, Lt.-Col. E. B. R., *M.C.* 11/7/51

KING GEORGE V ROYAL PAKISTAN MILITARY COLLEGE
(*Jhelum.*)

Commandant ... ... Syed Faiyaz Hussian Zaidi, Lt.-Col. (*temp.*) R.P.A.S.C. ... 9/2/49

SCHOOL OF SIGNALS
(*Rawalpindi.*)

Commandant ... ... Young, Lt.-Col. (*temp.*) C. W. M., R. Sigs. 8/10/48

ARMY VETERINARY SCHOOL
(*Rawalpindi.*)

Commandant ... ... Zarif Hussain, Maj. (*temp.*) P.R.V. & F.C. 4/6/50

ARMY EQUITATION SCHOOL
(*Mona.*)

Commandant ... ... Mian Mahmood Ahmad, Lt.-Col. (*temp*) P.R.V. & F.C. ... 24/4/50

ARMY SCHOOL OF PHYSICAL TRAINING
(*Kakul.*)

Commandant ... ... Gordon, Lt.-Col. (*local*) W., Ex. Ind. Army 2/12/51

ROYAL PAKISTAN ARMY SERVICE CORPS CENTRE AND RECORDS
(*Chaklala.*)

Commandant ... ... Sardar Abdullah Jan, Col. (*temp.*) 5/9/50

PAKISTAN ARMY ORDNANCE CORPS SCHOOL
(*Malir.*)

Commandant ... ...

PAKISTAN ELECTRICAL AND MECHANICAL ENGINEERING REGIMENTAL CENTRE
(*Quetta.*)

Commandant ... ... Parsons Col. (*temp.*) S. V., *O.B.E.* (Ex. Ind. Army) Brit. Serv. 27/2/51

DOMINION OF NEW ZEALAND

THE ARMY SCHOOLS, TRENTHAM

Commandant ... ... ⚔Campbell, Lt.-Col. T. C., *D.S.O.*, *M.C.*, N.Z. Regt., j.s.s.c —

Digitized by Google

*IMPERIAL WAR GRAVES COMMISSION

(32, Grosvenor Gardens, London, S.W.1., (*Tel. No.: Sloane* 0751)
and Wooburn House, Wooburn Green, High Wycombe.) (*Tel. No.: Bourne End* 594)

President ... ... Gen. *H.R.H. The Duke of* Gloucester, *Earl of* Ulster, *K.G., K.T., K.P., G.C.B., G.C.M.G., G.C.V.O.*, Col. S.G., Col.-in-Chief 10 H., R. Innisks, Glosters, Gordons, R.B., R.A.S.C. and Royal Winnipeg Rifles (*Hon. Col. Gen. List* (*T.A.*)).

Members ... ... The Secretary of State for War (*Chairman*).

VC Dunbar-Nasmith, Admiral *Sir* Martin E., *K.C.B.* (*Vice-Chairman*).

The Secretary of State for the Colonies.

The Minister of Works.

Dana Wilgress, L., *His Excellency Mr.* (*High Commissioner for Canada*).

White, *His Excellency The Hon. Sir* Thomas, *K.B.E., D.F.C., V.D.* (*High Commissioner for Australia*).

Doidge, *His Excellency The Hon.* F. W. (*High Commissioner for New Zealand*).

Geyer, *His Excellency Dr.* A. L. (*High Commissioner for South Africa*).

Krishna Menon, *His Excellency Mr.* V. K. (*High Commissioner for India*).

Ispahani, *His Excellency Mr.* M. A. H. (*High Commissioner for Parkistan.*

Gordon-Finlayson, Gen. *Sir* Robert, *K.C.B., C.M.G., D.S.O.*, ret. pay, *p.s.c.*

Longmore, Air Chief Marshal *Sir* Arthur M., *G.C.B., D.S.O.*

Wigram, Bt.-Col. *the Lord, P.C., G.C.B., G.C.V.O., C.S.I.*, ret. Ind. Army, *p.s.c.*

Hopkins, *Rt. Hon. Sir* Richard V. N., *G.C.B.*

Ellissen, Lt.-Col. (*Hon.*) *Sir* Herbert, *Knt., C.B.E.*

Spens, *Sir* W. Patrick, *K.B.E., K.C., M.P.*

Crocker, Gen. *Sir* John T., *G.C.B., K.B.E., D.S.O., M.C.*, Col. Comdt. R. Tks. (*Hon. Col. R. Tks.* (*T.A.*)) *p.s.c.* (*Adjutant-General to the Forces*).

Sylvester, G. O., *Esq., M.P.*

Secretary ... ... Higginson, F., *Esq., C.B., C.M.G., A.R.I.B.A.*

Principal Assistant Secretary ... ... Sillar, F. C., *Esq., C.B.E.*

Assistant Secretary ... ... Chalmers, W. J., *Esq., B.L.*

Director of Works ... ... Steedman Maj.-Gen. J. F. D. ,*C.B.E.* ,*M.C.*, ret. pay.

---

*Established under Royal Charter in 1917, whereby the Governments of the Commonwealth co-operate directly in the maintenance of war graves and memorials.

Digitized by Google

ARMY VETERINARY AND REMOUNT SERVICES

Under the control of the Quarter-Master-General (through the Veterinary and Remount Directorate) The War Office, Whitehall, S.W.1.

VETERINARY AND REMOUNT TRAINING CENTRE AND DEPOT, R.A.V.C.

Commandant	Ralston, Col. A. G., R.A.V.C.	16/4/51
2nd in Command	Young, Maj. G. D., *M.B.E.*, R.A.V.C.	19/6/51
Adjutant	Crawford, Maj. (Qr.-Mr.) T. B., R.A.V.C.	21/11/49
Quartermaster	**Baines, Maj. (Qr.-Mr.) P., R.A.V.C.	15/8/50

Digitized by Google

AMPHIBIOUS WARFARE HEADQUARTERS

Personal Staff of Chief of Amphibious Warfare

CHIEF OF AMPHIBIOUS WARFARE ...	Thomas, Maj.-Gen. V. D., *C.B.*, *C.B.E.*, *n.s.*	—
Personal Assistant	Potts, Flt. Offr. W. J., W.R.A.F.	—
Secretary	Allen, Lt.-Comdr. (S) C. J., R.N.	—
Chief of Staff	Riddell, Brig. R. A., *C.B.E.*, *p.s.c.*, *A.D.C.*	1/8/49
Secretary to Chief of Staff	Russell, Second Offr. S. N., W.R.N.S.	—
Material Group		
Director of Amphibious Warfare (Material)	Allison, Capt. J. H., *D.S.O.*, R.N.	—
Experiments and Technical Data Staff		
General Staff Officer, 1st grade (Experiments).	Archdall, Col. M., R. Mar.	—
	Pearson, F., *Esq.*	—
Staff Officer II, R.E.	Turner, Maj. (*temp.* 21/8/44) A. J., *M.B.E.*, *M.C.*, R.E., *p.s.c.*	12/3/51
D.A.D.S.T.	MacManaway, Maj. (*temp.* 10/12/50) R. B. R., R.A.S.C. ...	10/12/50
Communication Staff		
Chief Signal Officer	Phillips, Comdr. J. A., R.N.	—
Staff Officer II (R. Sigs.)	Felton, Maj. F. A., R. Sigs., *p.s.c.*, t.e.	25/8/50
Air Signal Officer	Mortimer, Sqdn.-Ldr. E., R.A.F.	—
Training Group		
Director of Amphibious Warfare (Training)	Richardson, Col. C. W. P., *D.S.O.*, *p.s.c.*	2/7/51
Secretary to Training Group	Bloxam, Capt. M., W.R.A.C.	2/2/52
Administration Staff		
Asst. Adjt. and Qr.-Mr. Gen.	Wood, Lt.-Col. (*temp.*) 30/7/51) S. P., R. Tks., *p.s.c.* ...	30/7/51
Training Staff		
Naval Training Officer I	McBarnet, Comdr. D. T., *D.S.C.*, R.N.	—
General Staff Officers, 2nd grade ...	Reyne, Maj. P. A. R., *M.C.*, R.A., *p.s.c.*	27/2/50
	Waters, Maj. J. T. O., R. Mar.	—
Policy Group		
Director of Amphibious Warfare (Policy)	Stansfeld, Group Capt. P. W., *D.F.C.*, R.A.F., j.s.s.c. ...	—
Policy Group Staff		
Commander (Policy) and S.O. (Plans) ...	Juniper, Comdr. W. A., *D.S.O.*, *D.S.C.*, R.N.	—
General Staff Officer, 1st grade (Policy) ...	Freeland, Lt.-Col. (*temp.* 28/1/51) J. A. R., Queen's, *p.s.c.* ...	28/1/51
Air Staff Officer, 1st grade (Policy) ...	Hanafin, Wing Comdr. D. P., *D.F.C.*, *A.F.C.*, R.A.F. ...	—
General Staff Officer, 2nd grade (Publications and Policy)	Andrews, Maj. P. E. C., Surreys, *p.s.c.*	26/3/51

For School of Amphibious Warfare, *see* column 2828.

Digitized by Google

RECORD OFFICES

Record Office	Officers		Units
Chase Side Camp, **Enfield**, Middlesex. (*Tel. No.:— Enfield* 3411–6.)	*Officer in charge—*		R.A.C.
	Labouchere, Col. P. H., *O.B.E.*, *p.s.c.*	26/10/50	
	Second in Command—		
	Castle, Maj. E. R. S., R. Tks., *p.s.c.*	31/1/52	
	Majors—		
	**Parkin, Maj. (*temp.* 4/7/49) B., *M.B.E.*, Gen. List	1/7/46	
	**Arthur, Maj. (Qr.-Mr.) C. D., *M.B.E.*, R.A.C.	—	
	Captains—		
	**Edgar, Capt. J., R.A.C.	1/1/51	
	**Connors, Capt. (*temp.* 25/10/51) J. A. B., R.A.C.	3/9/51	
	**Weinstock, Capt. L. M., R.A.C.	3/9/51	
Compton House, Fir Vale Road, **Bournemouth**, Hants. *Tel. No.:—Bournemouth* 5342/5.)	*Officer in charge—*		Int. Corps, R.P.C., N.C.C., R.M.P., M.P.S.C., A.P.T.C., S.A.S.C., R.A.E.C., U.T.C. (T.A.) R.M.A. Band Corps, S.A.S.
	Ward, Col. (*temp.* 26/9/46) C. E., *O.B.E.*, R. Tks., *p.s.c.*	1/8/49	
	Second in Command—		
	**Faulkner, Maj. (*temp.* 25/4/41) A. C., *M.B.E.*, *M.C.*, Devon	27/7/50	
	Major—		
	Percy-Hardman, Maj. W. H., *M.C.*, Glosters	1/6/50	
	Captains—		
	**Buck, Capt. S., Manch.	25/6/48	
	**Naylor, Capt. (*temp.* 24/7/46) F., R.P.C.	1/11/48	
	**Standring, Capt. J. S., Queen's	27/7/49	
	**Dugdale, Capt. R. G., R.S.	28/8/50	
	Attached—		
	Gillett, Maj. A. H., Loyals	21/12/49	

Digitized by Google

Record Office	Officers		Units
Ditchling Road, Brighton. (*Tel. No.:—Brighton* 27301–6.)	*Officer in charge—*		R.E.
	Welchman, Col. R.M.A.	25/3/49	
	Second in Command—		
	Moss, Lt.-Col. G. H. B., *A.M.I.E.E.*, R.E., TN.	10/7/50	
	Majors—		
	**Holland, Maj. (*temp.* 1/9/48) W., R.E.	8/9/47	
	**Field, Maj. (*war subs.* 1/4/47) L. J., R.E.	11/12/50	
	Captains—		
	**Stride, Capt. L. H. G., R.E.	13/4/48	
	**Pearson, Capt. S. R. S., R.E.	5/9/48	
	**MacGregor, Capt. R. B., R.E.	13/7/51	
	**Woodrow, Capt. E. C. P., R.E.	4/3/51	
	Perry, Capt. F. J., R.E.	23/7/51	
	**Drumm, Capt. W. R., R.E.	7/8/51	
Higher Barracks, Exeter. (*Tel. No. :—Exeter* 54934–5.)	*Officer in Charge—*		Devon, Som.L.I., Glosters, D.C.L.I., Dorset., Wilts., R. Hamps., Oxf. Bucks., K.O.Y.L.I., R. Berks., K.S.L.I. (including Hereford L.I.) K.R.R.C. R.B., D.L.I., Glider P., Para.
	Tarrant, Col. (*temp.* 26/7/47) A. J. B., *O.B.E.*, K.S.L.I., *p.s.c.*	2/11/48	
	Second in Command—		
	Urwick, Maj. A. C. M., Som. L.I., *p.s.c.*	1/1/52	
	Major—		
	Redman, Maj. J. O. S., Wilts.	10/3/51	
	Captains—		
	**Turner, Capt. G. R., D.L.I.	20/6/48	
	Hutton, Capt. J. M., K.O.Y.L.I.	24/9/50	
	**Steele, Capt. J. R. K., D.L.I.	27/9/50	
	**Carey, Capt. C. G. M., *T.D.*, R. Hamps.	27/8/51	

Digitized by Google

Record Office	Officers		Units
Ore Place, Hastings. (*Tel. No.* :—*Baldslow* 351.)	*Officer in charge*—		R.A.S.C A.C.C.
	Clarke, Col. F. W., *O.B.E.*	13/4/50	
	Second in Command—		
	Hepworth-Taylor, Lt.-Col. W., R.A.S.C.	14/3/52	
	Majors—		
	Wedgbury, Maj. (Qr.-Mr.) E. H., *M.B.E.*, (*Seconded to E.R.E. List, Part II*)	R.A.S.C. 27/2/45	
	Dundon, Lt.-Col. (Qr.-Mr.) P. S., *O.B.E.*, (*Seconded to E.R.E. List, Part II*)	R.A.S.C. 23/10/45	
	**Gallichan, Maj. (Qr.-Mr.) H. M., R.A.S.C.	22/10/47	
	**Newell, Maj. (Qr.-Mr.) T. H., R.A.S.C.	28/6/48	
	**Leech, Maj. (Qr.-Mr.) P. J., R.A.S.C.	15/8/51	
	Captains—		
	**Fisher, Capt. R., *T.D.*, R.A.S.C.	10/4/46	
	Holland, Capt. (Qr.-Mr.) A., R.A.S.C.	18/6/47	
	**Gichard, Capt. L. G., R.A.S.C.	15/6/49	
	**Norris, Capt. J. N., R.A.S.C.	24/10/49	
	**Crick, Capt. J. H., R.A.S.C.	3/3/50	
The Hutments, Ratcliffe Road, Leicester. (*Tel. No.* :—*Leicester* 76261-2-3.)	*Officer in charge*—		R.A.O.C.
	Meadows, Col. (*temp.* 30/8/51) G. T., *M.B.E.*,	R.A.O.C. 30/8/51	
	Second in Command—		
	Prescott, Maj. J. J., R.A.O.C.	3/12/51	
	Majors—		
	Morgan, Maj. T. H., R.A.O.C.	1/11/48	
	Berridge, Maj. (O.E.O.) (*temp.* 19/7/45) E. J.,	R.A.O.C. 12/4/50	
	Captains—		
	Whiting, Capt. (O.E.O.) W. H., R.A.O.C.	4/9/50	
	**Sutton, Capt. T. A., R.A.O.C.	—	
	Baker, Capt. (O.E.O.) A. L., R.A.O.C.	15/10/51	

Digitized by Google

[illegible]

AMPHIBIOUS WARFARE HEADQUARTERS

[illegible]

Chief of Amphibious Warfare	Thomas, Lieut.-Gen. T. L., [illegible]	—
[illegible]	[illegible]	—
[illegible]	[illegible]	—
Chief of Staff	Russell, Brig. I. A., [illegible]	2.8.49
[illegible]	Russell, Second Off. [illegible]	—
Naval Branch		
Director of Amphibious Warfare (Naval)	Allison, Capt. [illegible]	—
Experimental and Technical Data Staff		
General Staff Officer 1st grade (Experiments)	Armstrong, Col. [illegible]	—
	Pearson, [illegible]	—
Staff Officer 2nd grade	Turner, Maj. (temp. [illegible]) [illegible]	22.3.51
[illegible]	[illegible]	[illegible]
Communication Staff		
Chief Signal Officer	Phillips, Commdr. [illegible]	—
Staff Officer 2nd grade	Patton, Maj. [illegible]	25.8.50
Air Signal Officer	Mariner, Squn.-Ldr. [illegible]	—
Training Group		
Director of Amphibious Warfare (Training)	Richardson, Col. [illegible]	27.7.51
Secretary to Training Group	Bloxam, Capt. [illegible]	22.2.52
Administration Staff		
Asst. Adjt. and Q.-Mr. Gen.	Wood, Lt.-Col. (temp.) [illegible]	30/7/51
Training Staff		
Senior Training Officer I	McBarnet, Comdr. D. T., *D.S.C.*, R.N.	—
General Staff Officers, 2nd grade	Byrne, Maj. P. A. R., *M.C.*, R.A., *p.s.c.*	27/2/50
	Waters, Maj. J. I. O., R. Mar.	—
Policy Group		
Director of Amphibious Warfare (Policy)	Stansfeld, Group Capt. P. W., *D.F.C.*, R.A.F., *j.s.s.c.*	—
Policy Group Staff		
Commander (Policy) and R.O. (Plans)	Juniper, Comdr. W. A., *D.S.O.*, *D.S.C.*, R.N.	—
General Staff Officer, 1st grade (Policy)	Freeland, Lt.-Col. (*temp.* 28/1/51) J. A. R., Queen's, *p.s.c.*	28/1/51
Air Staff Officer, 1st grade (Policy)	Hanafin, Wing Comdr. D. P., *D.F.C.*, *A.F.C.*, R.A.F.	—
General Staff Officer, 2nd grade (Publications and Policy)	Andrews, Maj. P. E. C., Surreys, *p.s.c.*	26/3/51

For School of Amphibious Warfare, *see* column 2828.

Digitized by Google

RECORD OFFICES

Record Office	Officers		Units
Chase Side Camp, Enfield, Middlesex. (*Tel. No.:— Enfield* 3411–6.)	*Officer in charge—*		R.A.C.
	Labouchere, Col. P. H., *O.B.E.*, *p.s.c.*	26/10/50	
	Second in Command—		
	Castle, Maj. E. R. S., R. Tks., *p.s.c.*	31/1/52	
	Majors—		
	**Parkin, Maj. (*temp.* 4/7/49) B., *M.B.E.*, Gen. List	1/7/46	
	**Arthur, Maj. (Qr.-Mr.) C. D., *M.B.E.*, R.A.C.	—	
	Captains—		
	**Edgar, Capt. J., R.A.C.	1/1/51	
	**Connors, Capt. (*temp.* 25/10/51) J. A. B., R.A.C.	3/9/51	
	**Weinstock, Capt. L. M., R.A.C.	3/9/51	
Compton House, Fir Vale Road, Bournemouth, Hants. *Tel. No.:—Bournemouth* 5342/5.)	*Officer in charge—*		Int. Corps, R.P.C., N.C.C., R.M.P., M.P.S.C., A.P.T.C., S.A. S.C., R.A.E.C., U.T.C. (T.A.) R.M.A. Band Corps, S.A.S.
	Ward, Col. (*temp.* 26/9/46) C. E., *O.B.E.*, R. Tks., *p.s.c.*	1/8/49	
	Second in Command—		
	**Faulkner, Maj. (*temp.* 25/4/41) A. C., *M.B.E.*, *M.C.*, Devon	27/7/50	
	Major—		
	Percy-Hardman, Maj. W. H., *M.C.*, Glosters	1/6/50	
	Captains—		
	**Buck, Capt. S., Manch.	25/6/48	
	**Naylor, Capt. (*temp.* 24/7/46) F., R.P.C.	1/11/48	
	**Standring, Capt. J. S., Queen's	27/7/49	
	**Dugdale, Capt. R. G., R.S.	28/8/50	
	Attached—		
	Gillett, Maj. A. H., Loyals	21/12/49	

Digitized by Google

Record Offices—*continued*

Record Office	Officers	Units
Anstey Lane, Leicester. (*Tel. No.* :—*Anstey* 2305-9)	*Officer in charge*—	R.E.M.E., R.A.V.C
	Stockdale, Col. (*temp.* 27/3/50) R. B., *O.B.E.*, *B.Sc.(Eng.) M.I.Mech.E.*, R.E.M.E., *p.s.c.* 27/3/50	
	Second in Command—	
	Morris, Lt.-Col. (E.M.A.E.) C. T., R.E.M.E. 15/10/51	
	Majors—	
	**Bennett, Maj. (*temp.* 22/8/51) C. C., R.E.M.E. 31/4/50	
	Johnston, Maj. (Qr.-Mr.) W. E., *M.B.E.*, R.E.M.E. 19/5/50	
	Captains—	
	**Cassidy, Capt. (Qr.-Mr.) A. L., R.A. 12/8/48	
	**Kench, Capt. F. N. F., R.E.M.E. 25/6/51	
	**Curtayne, Capt. J. A., Essex 25/6/51	
	**Thompson, Capt. J. F., R.E.M.E. 9/7/51	
	**Cotton, Capt. (E.M.A.E.) A. J., R.E.M.E. 15/7/51	
	**Dorey, Capt. (E.M.A.E.) E. J. F., R.E.M.E. 22/9/51	
	**Passingham, Capt. (A.I.A.) F. W., R.E.M.E. 30/9/51	
Foots Gray, Sidcup, Kent. (*Tel. No.* :—*Foots Gray* 2291-3.)	*Officer in charge*—	R.A.
	Dangerfield, Col. E. P. G. 28/5/51	
	Second in Command—	
	Barrett, Lt.-Col. G. FitzC., *D.S.O.*, R.A. 7/4/49	
	Majors—	
	**Cartwright, Maj. (*temp.* 27/11/50) G. F., R.A. 1/1/49	
	Eaglen, Maj. (Qr.-Mr.) W. G., *M.B.E.*, R.A. (*Seconded to E.R.E. List, Part II*) 17/2/49	
	Hooper, Maj. R. G., *M.C.*, R.A., *p.s.c.* 15/6/51	
	Captains—	
	Abbott, Capt. (Qr.-Mr.) G. C., R.A. 15/3/48	
	**Fooks, Capt. W., R.A. 24/10/49	
	**Andrews, Capt. (Qr.-Mr.) C. H., R.A. 27/9/50	
	Crossley, Capt. (Qr.-Mr.) C., R.A. 1/1/51	
	**Abbott, Capt. W. H., R.A. 21/3/51	
	**Horton, Capt. E. J., R.A. 15/10/51	
	**Bravant, Capt. B. F. J., R.A. 26/11/51	
	**Julian, Capt. (Qr.-Mr.) R. E., *D.C.M.*, R.A. 31/12/51	

Digitized by Google

Record Offices—*continued*

Record Office	Officers		Units
Birdcage Walk, **London**, S.W.1. (*Tel. No.* :—*Whitehall* 3666.)	*Officer Comdg. the Regt. and Regtl. Dist.*—		Gren. Gds.
	Gordon-Lennox, Col. (*temp.* 2/10/49) G. C., *D.S.O*, Gren. G'ds., *p.s.c.*	—	
Birdcage Walk, **London**, S.W.1. (*Tel. No.*:—*Whitehall* 0961/2.)	*Officer Comdg. the Regt. and Regtl. Dist.*—		Coldm. Gds
	Hill, Col. E. R., *D.S.O.*	—	
Birdcage Walk, **London**, S.W.1. (*Tel. No.* :—*Whitehall* 0965/6.)	*Officer Comdg. the Regt. and Regtl. Dist.*—		S.G.
	Dalrymple, Col. (*temp.* 15/8/48) *The Visct.*, *M.B.E.*, S.G., *p.s.c.*	—	
Birdcage Walk, **London**, S.W.1 (*Tel. No.* :—*Whitehall* 0963/4.)	*Officer Comdg. the Regt. and Regtl. Dist.*—		I.G.
	FitzGerald ,Col. (*temp.* 5/2/51) D. H., *D.S.O.*, *O.B.E.*, I.G., j.s.s.c., *n.s.*	—	
Birdcage Walk, **London**, S.W.1. (*Tel. No.*:—*Whitehall* 4951/4.)	*Officer Comdg. the Regt. and Regtl. Dist.*—		W.G.
	Windsor-Lewis, Col. J. C., *D.S.O.*, *M.C.*	—	
Bushfield Camp, **Winchester**, Hants. (*Tel. No.* :—*Winchester* 2371.)	*Officer in Charge*—		R.A.M.C., R.A.D.C., Q.A.R.A.N.C., W.R.A.C.
	Dun, Col. T. I., *D.S.O.*, *M.C.*, *M.B.*	23/2/48	
	Second in Command—		
	Morgan, Lt.-Col. M. D., *T.D.*, W.R.A.C.	1/9/50	
	Majors—		
	Killminster, Maj. (Qr.-Mr.) A. C., R.A.M.C.	8/10/47	
	Carswell, Maj. A., W.R.A.C.	19/1/52	
	Captains—		
	**Butcher, Capt. J. T., R.A.M.C.	1/11/48	
	Meredith, Capt. K. M., W.R.A.C.	3/6/50	
	**Parry, Capt. I. L., R.A.M.C.	13/6/50	
	Reed, Capt. C. M. E., W.R.A.C.	17/12/50	
	**Haynes, Capt. T. F. P., R.A.M.C.	12/2/51	
	**Shorthouse, Capt. (*temp.* 13/2/50) G. P., R.A.D.C.	30/4/51	
	**Davies, Capt. O. M., W.R.A.C.	17/12/51	
R.A.P.C. Training Centre Waller Barracks, **Devizes**, Wilts. (*Tel. No.* —*Devizes* 516/517.)	*Officer in Charge*—		R.A.P.C.
	Malpass, Col. H. H., *O.B.E.*, R.A.P.C.	8/9/51	
	Assistant Officer in Charge—		
	Alexander, Maj. A., R.A.P.C.	18/2/52	
	Captains—		
	**Teare, Capt. W. D. L., R.A.P.C.	15/7/48	
	**Tucker, Capt. C. D., R.A.P.C.	28/1/52	

Digitized by Google

Record Offices—*continued*

Record Office	Officers		Units
Perth. (*Tel. No.,—Perth* 2234.)	*Officer in Charge—*		R.S., R.S.F., K.O.S.B., Cameronians, B.W., H.L.I., Seaforth, Gordons, Camerons, A. & S.H.
	Garner-Smith, Col. K. J. G., *O.B.E.*, *p.s.c.*	24/10/49	
	Second in Command—		
	Anderson, Maj. F. H., K.O.S.B.	22/6/50	
	Major—		
	Clark, Maj. W. D., A. & S.H.	3/2/50	
	Captains—		
	**Graham, Capt. R., R.S.	20/6/48	
	Wilkinson, Capt. W. A. P., R.S.F.	3/4/50	
	Lochhead, Capt. D. A. W., *M.C.*, Seaforth	25/9/50	
	Attached—		
	**Craft, Capt. G. C. C., R.S.F.	1/11/51	
Tulketh Hall, Hesketh Street, Preston. (*Tel. No.:—Preston* 86785–9.)	*Officer in Charge—*		King's Own, Kings., L.F., E. Lan R., Border, S. Lan. R., Loyals, Manch., R. Innisks., R.U.R., R. Ir. F., Cheshire, R. W.F., S.W.B.(including Mon.), Worc. R., S. Staffords, Welch, N. Staffs.
	Finlinson, Col. (*temp.* 31/10/51) N. W., *D.S.O.*, S. Staffords, *p.s.c.*	12/10/51	
	Second in Command—		
	Wanliss, Maj. E. O., E. Lan. R.	31/3/51	
	Major—		
	Macnamara, Maj. S. J. R., L. F.	24/2/50	
	Captains—		
	**Petts, Capt. J. W., Welch.	9/6/49	
	**Sherlock, Capt. A. St. L., L.F.	11/10/49	
	**Amlot, Capt. F., N. Staffs	1/2/51	
	**Gardner, Capt. R. R., D.L.I.	10/3/51	
	**Mawdsley, Capt. M., King's Own	16/4/51	
Balmore House, Caversham, Reading. (*Tel. No.:—Reading* 72701.)	*Officer in Charge—*		R. Sigs.
	Mountford, Col. H. D., *C.B.E.*, *B.A.*, w.	22/9/51	
	Second in Command—		
	Hall, Maj. D. C. P., R. Sigs.	3/5/49	
	Majors—		
	**Kitchen, Maj. (*temp.* 8/5/47) H. H., *T.D.*, R. Sigs.	19/1/49	
	Deakin, Lt.-Col. (*temp.* 2/5/50) D. N., R. Sigs.	10/3/52	
	Captains—		
	**Heward, Capt. W. L., R. Sigs.	1/11/48	
	**Small, Capt. C., R. Sigs.	2/11/49	
	**Hamer, Capt. D., R. Sigs.	4/1/51	
	**Andrews, Capt. G. B., R. Sigs.	26/6/51	

Digitized by Google

Record Office	Officers		Units
Warwick. (*Tel. No.* :—*Warwick* 650–5.)	*Officer in charge*—		R. Norfolk, Suffolk (including Camb.), Bedfs, Herts.(including Herts.). Essex, Northamptons, Queens, Buffs., R.F., Surreys, R. Sussex, R.W.K., Mx., H.A.C. Inf.
	Harper, Col. G. H. M., *p.s.c.*	10/12/51	
	Second in Command—		
	Watling, Maj. H. F., R. Norfolk [*l*]	10/12/51	
	Majors—		
	Vaughan, Maj. J. S., Worc. R.	7/7/48	
	Booth, Maj. J. E., N. Staffs.	15/7/49	
	Taylor, Maj. R. C., Surreys.	13/2/50	
	Captains—		
	**Forbes, Capt. E. G., Surreys.	21/11/50	
	Raymond, Capt. P. F. O'C., Suffolk.	8/2/51	
	**Banks, Capt. D. A., R. Sussex	16/6/51	
Hyde Park Barracks, London, S.W.7. (*Tel. No.* :—*Ken.* 7254.)	*Officer in charge*—		L.G., R.H.G.
	St. George, Col. (*temp.* 10/1/50) F. F. B., L.G.	—	
York Aerodrome, York. (*Tel. No.* :—*York* 53651–6.)	*Officer in charge*—		R.N.F.. R. Lincolns, W. Yorks, E. Yorks, Green Howards, D.W.R., Foresters, Y. & L., R. Warwick, R. Leicesters.
	Allen, Col. (*temp.* 19/3/51) R. L. K, *O.B.E.*, Empl'd. List, *p.s.c.*	19/3/51	
	Second in Command—		
	Bower, Maj. G. A., *O.B.E.*, E.R.E. List.	5/7/48	
	Majors—		
	Wood, Maj. (*temp.* 1/5/45) W. W., Gen. List.	22/11/44	
	Whitmell, Maj. R. A., R. Warwick.	15/5/50	
	Captains—		
	**Wood, Capt. L. J., E. Yorks.	26/6 49	
	**Penaluna, Capt. W., R.N.F.	4/2/50	

Digitized by Google

Pay Office	COMMAND PAY OFFICES	Units
Eastern Command, Beavers Lane Camp, Hounslow, Middx. (*Tel. No.:—Hounslow* 9681.)	*Command Paymaster—* Smith, Brig. E. T. C., *C.B.E.*, R.A.P.C. *Assistant Command Paymaster—* Rogers, Lt.-Col. (*temp.* 15/6/45) S. C., R.A.P.C.	
Northern Command, Bootham, **York.** (*Tel. No.:—York* 4831.)	*Command Paymaster—* Cockburn, Brig. (*temp.* 3/11/51) A. A. *C.B.E.*, R.A.P.C. *Assistant Command Paymaster—* Barton, Lt.-Col. L. I. F., R.A.P.C.	
Scottish Command, 52, North Bridge, **Edinburgh,** 1. (*Tel. No.:—Central* 2588, *Ext.*642.)	*Command Paymaster—* Holmes, Col. C., *M.C.*, R.A.P.C. *Assistant Command Paymaster—* Jardine, Lt.-Col. J. B., R.A.P.C.	
Southern Command, Barnard's Cross, **Salisbury,** Wilts. (*Tel. No.:—Salisbury* 4294.)	*Command Paymaster—* Williams, Brig. F. C., *C.B.E.*, *M.C.*, R.A.P.C. *Assistant Command Paymaster—* Hunt, Lt.-Col. A. K., R.A.P.C.	
Western Command, Blacon Camp, **Chester.** (*Tel. No.:—Chester* 21144.)	*Command Paymaster—* Brickman, Brig. I. P., *C.B.*, *C.B.E.*, R.A.P.C. *Assistant Command Paymaster—* **Pledger, Lt.-Col. (*temp.* 13/8/50) G. C., R.A.P.C.	
	DISTRICT PAY OFFICES	
Aldershot District, Hospital Hill, **Aldershot,** Hants. (*Tel. No.:—Aldershot* 380, *Ext.* 080.)	*Staff Paymaster—* Brewer, Lt.-Col. (*temp.* 12/9/49) E. C., R.A.P.C.	
Northern Ireland District, H.Q. Northern Ireland District, **Lisburn,** Co. Antrim Northern Ireland. (*Tel. No.:—Belfast* 27961.)	*Staff Paymaster—* Burdett, Lt.-Col. (*temp.* 27/12/51) A. G., R.A.P.C.	
	ARMY PAY OFFICE (Officers' Accounts)	
345, Stockport Road, Longsight, **Manchester, 13.** *Tel. No.:—Ardwick* 4104–6.)	*Officer in Charge—* Brayden, Col. G. B. A., R.A.P.C. *Second in Command—* Jonas, Lt.-Col. E. G., *O.B.E.*, ret. pay, *o.*	Officers of all regimen and corps (exce P.R.C.), women office of the R.A.M.C., Nur ing Officers, Q.A.R. N.C. and the W.R.A. Queen's Army Scho Mistresses. T.A. Officers.

Digitized by Google

Pay Office	REGIMENTAL PAY OFFICES (Corps)	Units
	Officers	
Prince Maurice Barracks, **Devizes**, Wilts. (*Tel. No.:—Devizes* 485.)	*Regimental Paymaster—* Cottier, Col. (*temp.* 23/8/51) H. H., R.A.P.C. *Second in Command—* Frisby, Lt.-Col. (*temp.* 27/2/50) L. F., *M.B.E.*, R.A.P.C.	R.E.M.E.
Piddlehinton Camp, **Dorchester**, Dorset. (*Tel. No.:—Dorchester* 600–3.)	*Regimental Paymaster—* Ellicott, Col. (*temp.* 12/3/51) R. S., R.A.P.C. *Second in Command—* Forsyth, Lt.-Col. (*temp* 8/8/50) G. J., *M.B.E.*, R.A.P.C.	R.A.S.C.
Foots Cray, **Sidcup**, Kent. (*Tel. No.:—Foots Cray* 3361) (15 *lines.*)	*Regimental Paymaster—* James, Col. L. E., *M.C.*, R.A.P.C. *Second in Command—* Campbell, Lt.-Col. H. M., R.A.P.C. [*i*]	R.A. (Field).
Hyde Terrace, **Leeds**, 2. (*Tel. No.:—Leeds* 30624.)	*Regimental Paymaster—* **Mundy, Lt.-Col. (*temp.* 2/6/47) F. V., *M.B.E.*, R.A.P.C. *Second in Command—* Hiscott, Maj. (*temp.* 2/8/46) B. H. P., R.A.P.C.	R.A.O.C.
Gypsy Lane, Wyvern, **Leicester**. (*Tel. No.:—Leicester* 61821.)	*Regimental Paymaster—* Park, Col. H. P., R.A.P.C. *Second in Command—* Cooper, Lt.-Col. (*temp.* 8/8/50) E.O., *M.B.E.*, R.A.P.C.	R.A. (C.A. & A.A.).
Chalfont Drive, Western Boulevard, **Nottingham**. (*Tel. No.:—Nottingham* 74251.)	*Regimental Paymaster—* Ingpen, Col. (*temp.* 14/2/47) R. L. L., R.A.P.C. *Second in Command—* **Bloss, Lt.-Col. (*temp.* 30/1/52) G. F., R.A.P.C.	R.A.M.C., R.A.D.C., Q.A.R.A.N.C., V.A.D., W.R.A.C.
Ranikhet Camp, Tilehurst, **Reading**. (*Tel. No.:—Reading* 67611.)	*Regimental Paymaster—* Bloxam, Lt.-Col. P. F. C., *O.B.E.*, R.A.P.C. *Second in Command—* Shilcock, Maj. H. E., R.A.P.C.	R. Sigs.
Stockbridge Camp, **Stockbridge**, Hants. (*Tel. No.:—Stockbridge* (*Hants.*) 141.)	*Regimental Paymaster—* Marden, Col. (*temp.* 21/1/52) H. W. T., *M.B.E.*, R.A.P.C. *Second in Command—* Littler, Lt.-Col. (*temp.* 6/11/51) A. E., R.A.P.C.	R.A.C., Glider P., Para., S.A.S.
Hurstbourne Camp, **Whitchurch**, Hants. (*Tel. No.:—Whitchurch* (*Hants.*) 161.)	*Regimental Paymaster—* Nelson, Col. G. W., R.A.P.C. *Second in Command—* **Jones, Lt.-Col. (*temp.* 19/6/50) E. W., R.A.P.C.	R.E.
Wolverley Camp, **Wolverley**, Kidderminster, Worcs. (*Tel. No.:—Kidderminster* 3681.)	*Regimental Paymaster—* Sweeny, Lt.-Col. T. H., *O.B.E.*, R.A.P.C. *Second in Command—* Leibe, Maj. (*temp.* 25/10/45) S. F. E., R.A.P.C.	R.M.P., R.A.V.C., S.A. Sch. Corps, M.P.S.C., R.A.E.C., R.P.C., Int. Corps, A.P.T.C., A.C.C. Non-Combatant Corps, A.A. Schs. (Boys).

Digitized by Google

Regimental Pay Offices—*continued*

Pay Office	REGIMENTAL PAY OFFICES (Infantry) Officers	Units
Eastern Command, Old Infantry Barracks, **Canterbury,** Kent. (*Tel. No.:—Canterbury* 4261.)	*Regimental Paymaster—* Plowman, Lt.-Col. O. G., *M.B.E.*, R.A.P.C. *Second in Command—* Miller, Maj. P. M., *M.B.E.*, R.A.P.C.	L.G., R.H.G., Gren. Gds., Coldm. Gds., S.G., I.G., W.G., Queens, Buffs, R.F., R. Norfolk, Suffolk (including Camb.), Bedfs. Herts. (including Herts.) Surreys, R. Sussex, Essex, Northamptons, R.W.K., Mx., R.A.P.C.
Northern Command, Quebec Barracks, **Northampton.** (*Tel. No.:—Northampton* 5731/2/3.)	*Regimental Paymaster—* Dunnill, Lt.-Col. A. L., *O.B.E.*, R.A.P.C. *Second in Command—* Scott, Maj. R., R.A.P.C.	R.N.F., R. Warwick, R. Lincolns, W. Yorks, E. Yorks, R. Leicesters GreenHowards, D.W.R., Foresters, Y. & L.
Scottish Command, Hawkhill Avenue, **Edinburgh,** 7 (*Tel. No.:—Edinburgh* 76221.)	*Regimental Paymaster—* Blair, Lt.-Col. M., *O.B.E.*, R.A.P.C. *Second in Command—* Stevens, Maj. P. A., R.A.P.C.	R.S., R.S.F., K.O.S.B., Cameronians, R. Innisks., B.W., H.L.I., Seaforth, Gordons, Camerons, R.U.R., R. Ir. F., A. & S.H.
Southern Command, Nunsfield Camp, **Taunton,** Somerset. (*Tel. No.:—Taunton* 2650, 2658/9.)	*Regimental Paymaster—* **Jenkins, Lt.-Col. (*temp.* 20/12/50) E. M., R.A.P.C. *Second in Command—* Pinkham, Maj. E. N., R.A.P.C.	Devon, Som. L.I., Glosters, D.C.L.I., R. Hamps., Dorset, Oxf. Bucks, R. Berks. K.O.Y.L.I., K.S.L.I., (incl. Hereford L.I.), K.R.R.C., Wilts., D.L.I., R.B.
Western Command, North & South Camps, **Ashton-under-Lyne,** Lancs. (*Tel. No.:—Ashton-under-Lyne* 3051.)	*Regimental Paymaster—* **Leggett, Lt.-Col. (*temp.* 6/2/50) L. A., *T.D.*, R.A.P.C. *Second in Command—*	King's Own, King's, L.F., Cheshire, R.W.F., S.W.B. (including Mon.), Worc. R., E. Lan. R., Border, S. Staffords. S. Lan. R., Welch, Loyals, Manch., N. Staffs.

Digitized by Google

TERRITORIAL AND AUXILIARY FORCES ASSOCIATIONS

(Arranged alphabetically by Counties.)

NOTE.—*In some cases in these lists the rank shown against Officers' names is honorary.*

COUNCIL OF TERRITORIAL AND AUXILIARY FORCES ASSOCIATIONS

(13, Grosvenor Gardens, Victoria, London, S.W.1.)
(*Tel. No.*—Victoria 1536.)

Chairman ... ... Limerick, *The Rt. Hon. The Earl of, K.C.B., D.S.O., T.D.*

Vice-Chairmen ... ... Buccleuch and Queensberry, Col. *The Duke of, K.T., P.C., G.C.V.O., T.D.*, T.A. Res. (*Hon. Col., K.O.S.B.(T.A.)*) (*Lieutenant, Queen's Body Guard for Scotland*)
Saundby, Air Marshal *Sir* Robert H. M. S., *K.B.E., C.B., M.C., D.F.C., A.F.C., i.d.c., p.s.a.*

Secretary ... ... French, Maj. A. C., *O.B.E.*, ret. pay, *p.s.c.*

Deputy Secretary ... ... Spaight, Air Commodore, R. H. S., *C.B.E., p.s.a.*

Note.—Each Territorial and Auxiliary Forces Association is represented on this Council by its President, Chairman, Vice-Chairman and Secretary.

ABERDEEN

President

Aberdeen and Temair, *The Marq. of, O.B.E., J.P.* (*Lord Lieutenant*).

Chairman

Geddes, Col. G. P., *D.S.O., O.B.E., T.D., D.L., late* Gordons (T.A.) (*Bt. Col. T.A. Res.*) (*Hon. Col. Gordons* (*T.A.*)).

Vice-Chairmen

Forbes-Leith, Air Cdre. *Sir* R. Ian A., *Bt., M.B.E., D.L., J.P.*
Ledingham, Lt.-Col. J., *T.D.*, T.A. Res.

Secretary

Christie, Maj. R. N., ret. pay (*Res. of Off.*),
4, *Rubislaw Terrace, Aberdeen.*
(*Regd. tel. address : "Territorial," Aberdeen.*)
Tel. No.: Aberdeen 29238/9.

ABERDEEN, CITY OF

President

The Lord Provost (*Lord Lieutenant*).

Chairman

Gordon, Col. J. H. McI., *M.C., T.D., D.L.* ret. *T.A.*

Vice-Chairmen

Reid, Col. E. B., *O.B.E., T.D., late* R. Sigs. (T.A.) (*Bt. Col. T.A. Res.*).
Forbes Leith, Air Cdre. *Sir* R. Ian A., *Bt., M.B.E., D.L., J.P.*

Secretary

Christie, Maj. R. N., ret. pay (*Res. of Off.*),
4, *Rubislaw Terrace, Aberdeen.*
(*Regd. tel. address : "Territorial," Aberdeen.*)
Tel. No.: Aberdeen 29238/9.

ANGLESEY AND CAERNARVON

President

Williams-Bulkeley, Lt.-Col. *Sir* Richard H. D., *Bt., T.D., late* R.W.F. (T.A.) (*Lord Lieutenant, Anglesey*).

Vice-President

Wynne Finch, Col. W. H., *M.C.*, ret. pay (*Hon. Col. R.A.* (*T.A.*)) (*Lord Lieutenant, Caernarvon*).

Chairman

Wynne-Williams, Lt.-Col. J. G., *M.B. E., D.L., J.P., late* Gen. List.

Vice-Chairmen

Newton, Bt.-Col. G. R., *T.D., D.L., late* Manch. (T.A.).
MacLean, Wing Commander A. G. C.

Secretary

Mitchell, Lt.-Col. G. W., ret. pay.
The Barracks, Caernarvon
Tel No : Caernarvon 161.

ANGUS AND CITY OF DUNDEE

President

Airlie, Col. *The Earl of, K.T., G.C.V.O., M.C., J.P.* (*Hon. Col. B.W.*, (*T.A.*)) (*Ensign. Queen's Body Guard for Scotland*) (*Lord Lieutenant, Angus*).

Vice-President

Lord Provost of City of Dundee (*Lord Lieutenant, City of Dundee*)).

Chairman

Oliver, Col. J. A., *C.B.E., D.S.O., T.D., D.L. late* B.W. (T.A.) (T.A. Res.).

Vice-Chairmen

Ramsay. Wing Comdr. I. McT.
Thomson, Col. C. N., *D.S.O., O.B.E., T.D* T.A.

Secretary

Hampton, Lt.-Col. C. S., T.A. Res.
"*Seathwood*," 365, *Perth Road, Dundee.*
(*Regd. tel. address. "Territorial," Dundee.*)
Tel. No.: Dundee 68283/4.

ANTRIM, COUNTY OF

President

O'Neill, *Rt. Hon. Sir* Hugh, *Bt., LL.D., M.P.* (*Lord Lieutenant*).

Chairman

Antrim, *The Earl of, D.L., J.P.*

Vice-Chairmen

Chichester, Col. A. O'N. C., *O.B.E., M.C., D.L.* (*Hon. Col. R.A.* (*T.A.*)).
McGiffin, Wing Comdr. W. H.

Secretary

Shillington, Lt.-Col. J. G., *D.S.O.*, ret. pay, 5, *Bedford Street, Belfast.*
Tel. No.: Belfast 27288/9

Digitized by Google

ARGYLL

President

Campbell, Brig. *Sir* Bruce A., *K.C.B.*, *C.B.E.*, *T.D.*, *late T.A.* (*Lord Lieutenant*).

Chairman

Macdougall, Maj.-Gen. A. I., *C.B.E.*, *D.S.O.*, *M.C.*, ret. pay.

Vice-Chairmen

Grant-Forman, Col. G. E. G., *T.D.*, T.A. Gen. List.
Nicholl, Air Vice-Marshal *Sir* Hazelton R., *K.B.E.*, *C.B.*

Secretary

Biddulph, Lt.-Col. A. J., *M.B.E.*, *late* R.A.C., *Drill Hall, Hanover Street, Dunoon.*
Tel. No.: Dunoon 5.

ARMAGH

President

Stronge, Capt. *Sir* C. Norman L., *Bt.*, *P.C.*, *M.C.* (*Hon. Col. R. Ir. F.* (*T.A.*)) (*Lord Lieutenant*).

Chairman

Booth, Lt.-Col. A. R., *late* T.A. Res.

Vice-Chairmen

Walkington, Col. E. K., T.A. Gen. List.
Hutchings, W. D., *Esq.*, *M.A.*

Secretary

Nangle, Lt.-Col. F. E., *late* Special List (Ex-Ind. Army) British Army, 15, *Cathedral Close, Armagh.*
Tel. No.: Armagh 274.

AYR

President

Hughes-Onslow, Comdr. G. H., *D.S.C.* *J.P.*, R.N. ret. (*Lord Lieutenant*).

Chairman

Utterson-Kelso, Maj.-Gen. J. E., *C.B.*, *D.S.O.*, *O.B.E.*, *M.C.*, ret. pay.

Vice-Chairman

Secretary

Dalziel, Col. L. A. G., *D.L.*, ret. pay,
6, *Wellington Square, Ayr.*
(*Regd. tel. address : "Territorial," Ayr.*).
Tel. No.: Ayr 4653/4/62.

BANFF

President

Abercromby, Col. *Sir* George W., *Bt.*, *D.S.O.*, *late* Gordons (T.A.) (*Lord Lieutenant*).

Chairman

Abercromby, Maj. R. A., *M.C.*, *D.L.*, ret. pay

Vice-Chairman

Baines, Lt.-Col. M. F. T., *J.P.*, *D.L.*, ret. pay, *p.s.c.* (*T.A.*)).

Secretary

Christie, Maj. R. N., ret. pay (*Res. of Off.*) 4, *Rubislaw Terrace, Aberdeen.*
(*Regd. tel. address : "Territorial," Aberdeen.*)
Tel. No.: Aberdeen 29238/9.

BEDFORD

President

Part, Lt.-Col. D. C., *O.B.E.*, *J.P.*, ret. (*Lord Lieutenant*)

Chairman

Battcock, Bt. Col., G. A., *C.B.E.*, *T.D.*, *D.L.*, *late* T.A.

Vice-Chairmen

Barker, Gen. *Sir* Evelyn H., *K.C.B.*, *K.B.E.*, *D.S.O.*, *M.C.*, ret. pay, *p.s.c.*, Col. Comdt. K.R.R.C. (*Hon. Col. R.A.* (*T.A.*)).
Slatter, Air Marshal *Sir* Leonard H., *K.B.E.*, *C.B.*, *D.S.O.*, *D.F.C.*, *D.L.*

Secretary

Baines, Lt.-Col. M.F.T., *J.P.*, *D.L.*, ret. pay, *p.s.c.*, 95, *Ashburnham Road, Bedford.*
Tel. No.: Bedford 3291.

BELFAST, CITY OF

President

Glentoran, Lt.-Col. *The Lord*, *late* Gren. Gds. (*Lord Lieutenant*).

Chairman

Churchman, Air Commodore A. R., *D.F.C.*

Vice-Chairmen

Corry, Grp.-Capt. R. T., *O.B.E.*
Knox, Brig. F. Y. C., *D.S.O.*, Res. of Off.

Secretary

Shillington, Lt.-Col. J. G., *D.S.O.*, ret. pay, 5, *Bedford Street, Belfast*
Tel. No.: Belfast 27288/9.

BERKS

President

Benyon, Capt. H. A., *J.P.*, *late* T.A. Res. (*Lord Lieutenant*).

Chairman

Crosland, Brig. H. P., *C.B.E.*, *M.C.*, *T.D.*, *D.L.*, T.A. Res. (*Hon. Col. R.A.* (*T.A.*)).

Vice-Chairmen

Saundby, Air Marshal *Sir* Robert H. M. S., *K.B.E.*, *C.B.*, *M.C.*, *D.F.C.*, *A.F.C.*, *i.d.c.*, *p.s.a.*
Krabbe, Col. C. B., *O.B.E.*, *D.L.*, *late* H.G. (*Capt. late Berks. Yeo.*).

Secretary

Bygott, Brig. J. F., *M.C.*, ret. pay, *Yeomanry House, Castle Hill, Reading.*
Tel. No.: Reading 4430.

Digitized by Google

BRECKNOCK

President

Raikes, Maj.-Gen. G. T., *C.B.*, *D.S.O.*, ret. pay (*Lord Lieutenant*).

Chairman

Llewellin, Lt.-Col. T. C. T., T.A. Gen. List (*Capt. ret. pay*).

Vice-Chairman

Garnons-Williams, Maj. R. F., *M.B.E.*, ret. pay, *p.s.c.*

Secretary

Hope, Lt.-Col. J. W., *O.B.E.*, ret. pay, *p.s.c.*, *T.A. Centre*, *Hay*. (*Telegrams* "*Territorial Association*," *Hay*, *Hereford*.)
Tel. No.: Hay 52.

BUCKINGHAM

President

Cottesloe, Col. *The Lord*, *C.B.*, *V.D.*, *T.D.*, *J.P.*, *late* Oxf. Bucks. (T.A.) (*Lt.-Col. ret. T.F.*) (*Lord Lieutenant*).

Chairman

Watson, Col. F. W., *M.C.*, *T.D.*, *D.L.*, *late* R.A. (T.A.).

Vice-Chairmen

Sale, Lt.-Col. B. D. R., *O.B.E.*, *G.M.*, *T.D.*, *D.L.*, *late* Oxf. Bucks (T.A.).
Murton, Group Captain H. A., *C.B.E.*

Secretary

Reynolds, Lt.-Col. D. L. C., *O.B.E.*, ret. pay. *D.L.*, ret. T.A., *Oxford Road*, *Aylesbury* (*Regd. tel. address*, "*Territorial*," *Aylesbury*).
Tel. No.: Aylesbury 117.

BUTE

President

Montrose, *The Duke of*, *K.T.*, *C.B.*, *C.V.O.*, *V.D.*, *J.P.* (*Lord Lieutenant*).

Chairman

Hicks, Lt.-Col. J. H., *T.D.*, *D.L.*, T.A. Gen. List.

Vice-Chairman

Crerar, Lt.-Col. A., *D.S.O.*, *M.C.*, *D.L.*, T.A. Res.

Secretary

Douglas, Lt.-Col. A. V. C., ret. pay, *p.s.c.*, *T.A. Centre*, 76, *High Street*, *Paisley*.
Tel. No.: Paisley 2161/2.

CAITHNESS

President

Sinclair, Maj. *Sir* Archibald H. M., *Bt.*, *K.T.*, *P.C.*, *C.M.G.*, *J.P.*, *late* Res. of Off. (*Lord Lieutenant*).

Chairman

Murray, Brig. G. D. K., *O.B.E.*, *M.C.*, *T.D.*, *D.L.*, T.A. Res., *A.D.C.*

Vice-Chairmen

Simpson, Maj. J. B., *M.C.*, *T.D.*, *late* Seaforth (T.A.).
Campbell, Flt. Lt. C. J. H.

Secretary

McConnell, Lt.-Col. J. E., *O.B.E.*, *T.D.*, *late* T.A. (*Maj. ret. pay*), *Gordonville Road*, *Inverness*. (*Regd. tel. address*: "*Territorial*," *Inverness*.).
Tel. No.: Inverness 1828-9.

CAMBRIDGE AND ISLE OF ELY

President

Briscoe, Capt. R. G., *M.C.*, *late* Gren. Gds. (*Lord Lieutenant*).

Chairman

Dale, Lt.-Col. G. F., *D.L.*, *late* H.G. (*Capt. late The Bays*).

Vice-Chairman

Lockyer, Air Vice-Marshal C. E. W., *C.B.*, *M.A.*, *D.L.*

Secretary

McCall, Lt.-Col. B., ret. pay, *The Territorial Training Centre*, *Coldham's Lane*, *Cambridge*. (*Telegrams* "*Territorial Association*," *Cambridge*).
Tel. No.: Cambridge 56257/8

CARDIGAN

President

Lisburne, Maj. *The Earl of*, *J.P.*, *late* Res. of Off. (*Lord Lieutenant*).

Chairman

Williams, Lt.-Col. D. S. R., *T.D.*, R.A.S.C. (T.A.).

Vice-Chairmen

Evans, Lt.-Col. J. A., *M.C.*, *D.L.*, *late* R.A. (T.A.).
Martin, Flt. Lt. G., *D.F.M.*

Secretary

Hassall, Lt.-Col. A. B., *M.C.*, ret. pay, (s.c.), *The Barracks*, *Carmarthen*.
Tel. No.: Carmarthen 7477/8.

CARMARTHEN

President

Clark-Williams, His Honour Judge, *Q.C.* (*Lord Lieutenant*).

Chairman

Woods, Col. W. T., *C.B.*, *D.S.O.*, *M.C.*, *T.D.*, *D.L.*, *J.P.*, (s.c.).

Vice-Chairmen

Williams, Col. W. D., *O.B.E.*, *D.L.*, *late* Welch (T.A.).
Morgan, Sqn. Ldr. G. J.

Secretary

Hassall, Lt.-Col. A. B., *M.C.*, ret. pay (s.c.), *The Barracks*, *Carmarthen*.
Tel. No.: Carmarthen 7477/8.

Digitized by Google

CHESTER

President

Leverhulme, Maj. *The Visct.*, *T.D.*, T.A. Res. (*Lord Lieutenant*).

Chairman

Kewish, Col. J. D., *T.D.*, *ret.* T.A. (*Hon. Col. Cheshire* (*T.A.*)).

Vice-Chairmen

Parker, Air Commodore I. R., *O.B.E.*
Jones, Lt.-Col. W. V., *M.B.E.*, *T.D.*, Cheshire (T.A.

Secretary

Cotterell, 2 Lt. J. M. V. (*Hon. Lt.-Col. Gen. List*)
1, *Grey Friars, Chester.*
Tel. No.: Chester 21547.

CLACKMANNAN

President

Mar & Kellie, Col. *The Earl of, K.T., T.D., late* A. & S.H. (T.A.) (*Capt., Queen's Body Guard for Scotland*) (*Lord Lieutenant*).

Chairman

Younger of Leckie, Lt.-Col. *The Visct.*, *O.B.E.*, *T.D.*, *D.L.*, T.A. Res.

Vice-Chairman

Philp, Lt.-Col. R., *T.D.*, T.A. Res.
White, Flt. Lt. J. B.

Secretary

Macintyre, Maj. R., T.A. Res.
12, *Snowdon Place, Stirling* (*Regd. tel. address: "Territorial," Stirling*).
Tel. No.: Stirling 1344-5.

CORNWALL

President

Bolitho, Col. E. H. W., *C.B.*, *D.S.O.* (*Hon. Col. R.A.* (*T.A.*)) (*Lt.-Col. ret. pay*) (*Lord Lieutenant*).

Chairman

Williams, Col. E. N., *D.S.O.*, *D.L. late* D.C.L.I. (T.A.) (*Maj. ret. pay*).

Vice-Chairmen

Christie, Brig. H. H. V., *C.B.E.*, *M.C.*, *T.D.*, *D.L.*, *late* R.A. (T.A.) *A.D.C.*
Tremayne, Air Marshal *Sir* John T., *K.C.B.*, *C.B.E.*, *D.S.O.*, *p.s.c.*

Secretary

Mulock, Lt.-Col. E. E., *M.C.*, *D.L.*, ret. pay, *The Armoury, Pydar Street, Truro.*
Tel. No.: Truro 2102.

CUMBERLAND AND WESTMORLAND

President

Chance, *Sir* Robert C., *B.A.*, *J.P.* (*Lord Lieutenant, Cumberland*).

Vice-President

Cropper, Maj. J. W., *J.P.*, *ret.* T.A. (*Lord Lieutenant, Westmorland*).

Chairman

Harrison, Capt. G. J. C., *late* R.F.A. (T.F.)

Vice-Chairmen

Crewdson, Maj. E., *M.C.*, *D.L.*, *J.P.*, *late* R.A.F.O. (2 *Lt. late Border* (*T.A.*)).
Oglethorpe, Lt.-Col. J. A., *T.D.*, ret.

Secretary

Kinmont, Col. G .M., *O.B.E.*, ret. pay.
Cockell House, Penrith, Cumberland.
Tel. No.: Penrith 2598-9.

DENBIGH AND FLINT

President

Wynne Finch, Col. J. C., *M.C.*, *J.P.*, ret. pay (*Lord Lieutenant, Denbigh*).

Vice-President

Mainwaring, Brig. H. S. K., *C.B.*, *C.B.E.*, *D.S.O.*, *J.P.*, *late* T.A. (*Hon. Col. R.A.* (*T.A.*)) (*Lord Lieutenant, Flint*).

Chairman

Davies-Cooke, Lt.-Col. P. R., *T.D.*, *D.L.*, *J.P.*, T.A. Gen. List.

Vice-Chairmen

Lloyd, Air Commodore I. T., *C.B.*, *C.B.E.*, *p.s.a.*
Wynne-Edwards, Lt.-Col. J. C., *D.L.*, *J.P.*

Secretary

Colam, Brig. J. A. R., *C.B.E.*, ret. pay (S.C.), *Earl Road, Mold, Flintshire.*
Tel. No.: Mold 82.

DERBY

President

Walker, Lt.-Col. *Sir* Ian P. A. M., *Bt.*, *D.S.O.*, *T.D.*, *J.P.* (*Hon. Col., Derby Yeo.* (*T.A.*)) (*Lord Lieutenant*).

Chairman

Brooke Taylor, Col. E. M., *C.B.E.*, *M.C.*, *T.D.*, *D.L.*, *late* T.A.

Vice-Chairmen

Hetherington, Col. H. G., *T.D.*, *D.L.*, *late R.A.* (*T.A.*).
Murray, Sqn. Ldr. C. W., *D.F.C.*

Secretary

Wilkins, Brig. R. J., *O.B.E.*, *D.L.*, ret. pay,
1, *Uttoxeter Road, Derby*
Tel. No.: Derby 44893/47513.

DEVON

President

Fortescue, Col. *The Earl, K.G.*, *C.B.*, *O.B.E.*, *M.C.*, ret. T.A. (S.C.) (*Hon. Col. R.A.* (*T.A.*)) (*Lt.-Col. ret. pay*) (*Gentleman-at-Arms*) (*Lord Lieutenant*).

Chairman

Michelmore, Maj.-Gen. W. G., *C.B.*, *D.S.O.*, *M.C.*, *T.D.* *D.L.*, *J.P.*, ret., T.A.

Vice-Chairmen

Schreiber, Lt.-Gen. *Sir* Edmond C. A., *K.C.B.*, *D.S.O.* *D.L.* (*Col. Comdt. R.M.A.*), *ret. pay*, *p.s.c.*
Studd, Grp. Capt. T. Q., *D.F.C.*

Secretary

Hatfield, Lt.-Col. E. J., ret. pay.
23, *Longbrook Street, Exeter.* (*Regd. tel. address: "Territorial", Exeter*).
Tel. No.: Exeter 56251.

DORSET

President

Shaftesbury, Brig.-Gen. *The Earl of, K.P., P.C., G.C.V.O., C.B.E., J.P., late* Res. of Off. (*Lord Lieutenant*).

Chairman

Digby, Col. *The Lord, D.S.O., M.C., T.D., D.L., J.P.* (*Hon. Col. R.A.* (*T.A.*)) (*Gentleman-at-Arms*).

Vice-Chairmen

Pinney, Col. G. A., *M.C.*, *T.D.*, *D.L.*, *J.P.* (*Hon. Col. Dorset Yeo.* (*T.A.*)) (*Lt.-Col. ret. pay*).
Oxland, Air-Vice-Marshal R. D., *C.B.*, *C.B.E.*

Secretary

Lucas, Brig. H. F., *C.B.E.*, ret. pay (*Res. of Off.*), *Poundbury Road, Dorchester.*
(*Telegrams, Secretary, Dorset Territorials.*)
Tel. No.: Dorchester 954-5.

Digitized by Google

DOWN

President

Kilmorey, *The Rt. Hon. The Earl of, O.B.E., V.R.D.* (*Capt. late 1st L G*) (*Capt. late R.N.V.R.*) (*Lord Lieutenant*).

Chairman

Gartlan, Maj.-Gen. G. I., *C.B.E., D.S.O., M.C.*, ret. pay (*Hon. Col. R.U. R.* (*T.A.*)).

Vice-Chairman

Fowler, Wing-Commander F., *D.S.C., A.F.C.*

Secretary

Nangle, Lt.-Col. F. E., *late* Special List (ex-Indian Army), British Army, 15, *Cathedral Close, Armagh.*
Tel. No: Armagh 274.

DUMBARTON

President

Telfer-Smollett, Maj.-Gen. A. P. D., *C.B., C.B.E., D.S.O., M.C.*, ret. pay (*Lord Lieutenant*).

Chairman

Macphie, A. M., *Esq.*

Vice-Chairmen

Wright, Lt.-Col. W. G., *M.C., late* T.A. Res. (*Hon. Col. R.A.* (*T.A.*)).

Chadwick, Wing Comdr. R., *M.B.E., M.C., D.C.M.*

Secretary

Gilchrist, Lt.-Col. A. I. M., *M.B.E., T.D., late* R.A. (T.A.), *Hartfield, Bonhill Road, Dumbarton.* (*Regd. Tel. Address "Territorial", Dumbarton.*)
Tel. No.: Dumbarton 651-2.

DUMFRIES

President

Crabbe, Col. J. G., *O.B.E., M.C., T.D., late* T.A. (*Maj. late Bays*) (*Hon. Col. Lothians* (*T.A.*)) (*Brig. Queen's Body Guard for Scotland*) (*Lord Lieutenant*).

Chairman

Walker, Bt.-Col. G. G., *M.C., T.D., D.L., late* T.A. (*Hon. Col., K.O.S.B.* (*T.A.*))

Vice-Chairman

Hope-Vere, Lt.-Col. R. J. J., *O.B.E., A.F.C.*

Secretary

Cunningham, Col. J. McA., *O.B.E., M.C.*, ret. pay, *The Drill Hall, Dumfries.*
Tel. No.: Dumfries 212.

DURHAM

President

Lawson, *The Rt. Hon. The Lord* (*Lord Lieutenant*).

Chairman

Walton, Brig. G. H., *C.B.E., T.D., D.L.*, ret. T.A.

Vice-Chairmen

McRobert, Brig. L. H., *C.B.E., T.D., D.L.*, T.A.

Kayll, Wing Comdr. J. R., *D.S.O., O.B.E., D.F.C.*

Secretary

Long, Maj. G. M., *C.B.E., D.L.*, ret. pay, 53, *Old Elvet, Durham.* (*Regd. tel. address, "Territorial," Durham.*)
Tel. No.: Durham 2-3.

EDINBURGH CITY, THE LOTHIANS AND PEEBLES

President

Rosebery, *The Earl of, K.T., P.C., D.S.O., M.C.* (*Hon. Col. R.A.* (*T.A.*)) (*Lord Lieutenant, Midlothian*).

Vice-Presidents

Tweeddale, Maj. *The Marq. of, J.P., late* R.F.A. (T.F). (*Lord Lieutenant, East Lothian*).

Thorburn, Lt.-Col. W., *D.S.O., T.D., late* R.S. (T.A.) (*Hon. Col. R.S.* (*T.A.*) (*Lord Lieutenant, Peebles*).

The Lord Provost (*Lord Lieutenant, City of Edinburgh*).

Chairman

MacKenzie, Lt.-Col. W. H., *M.B.E., T.D., B.Sc., late* R.E. (T.A.).

Vice-Chairmen

Smith, Col. A. D. B., *C.B.E., T.D., M.A., D.Sc., D.L.*, T.A. Res. (s.c.).

Playfair, Air Marshal *Sir* Patrick H. L., *K.B.E., C.B., C.V.O., M.C.*

Secretary

Johnston, Brig. F. L., *O.B.E.*, ret. pay, 7, *Wemyss Place, Edinburgh*, 3.
Tel. No.: Central 4441-2.

ESSEX

President

Whitmore. Col. *Sir* Francis H. D. C, *K.C.B., C.M.G., D.S.O., T.D., J.P.* (*Col. late R.E.* (*T.A*)) (*Lord Lieutenant*).

Chairman

French, Brig. J. L., *C.B., C.B.E., T.D., D.L.*, T.A. Res. (*Hon. Col. R. Sigs.* (*T.A.*)).

Vice-Chairman

Ruggles-Brise, Lt.-Col. *Sir* John A., *Bt., O.B.E., T.D. D.L.*, T.A. Res.

Secretary

Read, Col. R. V., *C.B.E., C.V.O., D.S.O., M.C., D.L.*, ret. pay, *Market Road, Chelmsford.* (*Regd. tel. address: "Territorial," Chelmsford.*)
Tel No.: Chelmsford 4262-3.

Digitized by Google

FERMANAGH

President

Enniskillen, Lt.-Col. *The Earl of, C.M.G., late* N.I. Horse (*Lord Lieutenant*).

Chairman

Richardson, Lt.-Col. H. S. C., *O.B.E., D.L.*, T.A. Res.

Vice-Chairmen

Belmore, Maj. *The Earl of*, R. Innisks (T.A.) (*Maj. ret. pay(Res. of Off.)*).

Seargeant, Flt. Lt. D. A. I.

Secretary

Harvey, Lt.-Col. R. G. G., *D.S.O.*, ret. pay (*Maj. Res. of Off.*)
19, *Crawford Sq., Londonderry.*
Tel. No.: Londonderry 3148.

FIFE

President

Elgin and Kincardine, Col. *The Earl of, K.T., C.M.G., T.D., LL.D.*, ret. (*Hon. Col. R.A. (T.A.)) Lieutenant Queen's Body Guard for Scotland*) (*Lord Lieutenant*).

Chairman

McIntosh, Col. A. H., *O.B.E., T.D., late* R.A.C. (T.A.).

Vice-Chairman

Farmer, Air Commodore P. J.

Secretary

Wilson, Maj. H. N., *late* B.W. (T.A.).
48, *Hunter Street, Kirkcaldy, Fife.*
Tel. No.: Kirkcaldy 3421.

GLAMORGAN

President

Bruce, Col. *Sir* Gerald T., *K.C.B., C.M.G., D.S.O., T.D., ret.* T.A. (*Lord Lieutenant*).

Chairman

Gaskell, Col. J. G., *C.B., T.D., D.L., late* H.G.

Vice-Chairmen

Llewellyn, Bt.-Col. R. G., *C.B., C.B.E., M.C., T.D., D.L., J.P.* (*late* R. Sigs. (T.A.)) (*Hon. Col. Para.* (*T.A.*)).

Cadman, Air Commodore R., *C.B.E., D.L.*

Secretary

Hurford, Brig. E. W. C., *M.B.E., T.D., D.L., A.D.C., late* T.A. (*Hon. Col. R.A.* (*T.A.*)),
6, *St. Andrew's Crescent, Cardiff.*
(*Regd. tel. address. "Terriers," Cardiff.*)
Tel. No.: Cardiff 20251.

GLASGOW, CITY OF

President

The Lord Provost (*Lord Lieutenant*).

Chairman

Muirhead, Brig. J. S., *D.S.O., M.C., T.D., D.L.*, ret. T.A. (*Hon. Col. R.A.* (*T.A.*)).

Vice-Chairmen

Rodger, Bt. Col. W. K., *O.B.E., T.D., D.L., late* T.A. Res.

Robinson, Grp. Capt. M., *A.F.C.*

Secretary

Mackellar, Lt.-Col. J. G., *D.S.O., O.B.E., D.L.*, ret. pay,
75, *Berkeley Street, Glasgow, C.3.*
(*Regd. tel. address, "Territorial," Glasgow.*)
Tel. No.: Douglas 2853/4.

GLOUCESTER

President

Beaufort, Col. *The Duke of, K.G., P.C., G.C.V.O., J.P.* (*Hon. Col., R.G.H.* (*T.A.*)) (*Maj. late H.G.*) (*Lord Lieutenant*).

Chairman

Gueterbock, Col. *Sir* Paul G. J., *K.C.B., D.S.O., M.C., T.D., D.L., J.P., ret.* T.A. (*Hon. Col. R.Tks.* (*T.A.*)) (*Lt.-Col. ret. pay*) *A.D.C.*

Vice-Chairmen

Hood, Col. T. F., *O.B.E., T.D., D.L., late* R.E. (T.A.)

Callaway, Air Vice-Marshal W. B., *C.B.E., A.F.C.*

Secretary

Gayer, Brig. W. M., *O.B.E.*, ret. pay,
2, *Beaufort Road, Clifton, Bristol, 8.*
Tel. No.: Bristol 34045.

HAMPSHIRE AND THE ISLE OF WIGHT

President

Wellington, Lt.-Col., *The Duke of, K.G., late* Gren. Gds. (*Lord Lieutenant*).

Chairman

Curtis, Col. G. R., *O.B.E., T.D., D.L., ret.* T.A.

Vice-Chairmen

Evill, Air Chief Marshal *Sir* Douglas C. S., *G.B.E., K.C.B., D.S.C., A.F.C., D.L.*

McLeod, Maj.-Gen. M. N., *C.B., D.S.O., M.C.*, ret. pay.

Secretary

Raggett, R. J., *Esq.*
Headquarter Offices, 30, Carlton Place, Southampton.
(*Regd. tel. address, "Territorial," Southampton.*)
Tel. No.: Southampton 3146.

HEREFORD

President

Cotterell, Lt.-Col. *Sir* Richard C. G., *Bt., T.D.*, ret., R.A. (T.A.) (*Lt. Res. of Off.*) (*Lord Lieutenant*).

Chairman

Carver, Brig. R. T., *T.D., late* Hereford L.I. (T.A.) (s.c.).

Vice-Chairman

Blake, Lt.-Col. N. G., *M.B.E., ret.* T.A.

Secretary

Hope Lt.-Col. J. W., *O.B.E., p.s.c.*, ret. pay.
T.A. Centre, Hay, Hereford.
(*Telegrams—"Territorial Association," Hay.*)
Tel. No.: Hay 52.

Digitized by Google

HERTFORD

President

Hampden, Brig.-Gen. *The Visct., G.C.V.O., K.C.B., C.M.G., J.P., ret.* T.A. (*Maj. ret. pay*) (*Lord Lieutenant*).

Chairman

Church, Brig. *Sir* Geoffrey S., *Bt., C.B.E., M.C., T.D., D.L., J.P., ret.* T.A.

Vice-Chairmen

Longmore, Brig. J. A., *C.B.E., T.D., D.L.*, T.A. Res.
Farrer, Wing Comdr. *The Lord, O.B.E., D.L.*

Secretary

Jennings, Brig. M.B., *C.B.E.*, ret. pay., *p.s.c.*, [L], *The Barracks, London Rd., Hertford.*
Tel. No.: Hertford 2423.

HUNTINGDON AND NORTHAMPTON

President

Exeter, Col. *The Marq. of, K.G., C.M.G., T.D., ret.* T.A. (*Lord Lieutenant, Northampton*).

Vice-President

de Ramsey, Capt. *The Lord, late* R.A. (T.A.) (*Lord Lieutenant, Huntingdon*).

Chairman

Lowther, Col. J. G., *D.S.O., M.C., T.D., D.L., J.P., late* T.A.

Vice-Chairmen

Rowe, Col. C. W. D., *C.B., M.B.E., T.D., D.L., J.P., late* H.G. (*Lt.-Col. late Northamptons* (*T.A.*)).
Halley, Grp. Capt. R., *D.F.C., A.F.C.*

Secretary

Taunton, Brig. D. E., *C.B., D.S.O.*
Clare Street, Northampton.
Tel. No.: Northampton 713.

INVERNESS

President

Macdonald, *The Lord, M.B.E.* (*Lord Lieutenant*).

Chairman

Fraser, Maj. C. I., *T.D., D.L.*, T.A. Res.

Vice-Chairman

Collier, Maj.-Gen. A. L., *C.B.E., M.C., D.L.*, ret. pay.

Secretary

McConnell, Lt.-Col. J. E., *O.B.E., T.D., late* T.A. (*Maj. ret. pay*). *Gordonville Road, Inverness.*
(*Regd. Tel. address "Territorial" Inverness.*)
Tel. No.: Inverness 1828/9.

ISLE OF MAN

President

Bromet, Air Vice-Marshal *Sir* Geoffrey, *K.B.E., C.B., D.S.O.* (*Lt.-Govr. I. of Man*).

Chairman

Kelly, Lt.-Col. H., *late* R.A. (T.A.).

Vice-Chairmen

Pirouet, Brig. H. N., *late* Ind. Army.
Royston, J. W., *Esq.*

Secretary

Jebens, Lt.-Col. F., *O.B.E.*, ret. pay.
1, *Hope Street, Douglas, Isle of Man.*
Regd. Tel. address "Terriman" Douglas, Isle of Man.)
Tel. No.: Douglas 1505.

KENT

President

Cornwallis, *The Lord, K.B.E., M.C.* (*Hon. Col. R.A.* (*T.A.*)) (*Lord Lieutenant*).

Chairman

Streatfeild, Brig. (*temp.*) R. J., *D.S.O., D.L.* (*Hon. Col. R.A.* (*T.A.*)).

Vice-Chairmen

Green, Lt.-Gen. *Sir* William Wyndham, *K.B.E., C.B., D.S.O., M.C., D.L.*, Col. Comdt., R.A. (*Hon. Col. R.A.* (*T.A.*)).
Collier, Air Vice-Marshal *Sir* A. Conrad, *K.C.B., C.B.E., D.L.*

Secretary

King-Lewis, Brig. H., *C.B.E.*, ret. pay, *p.s.c., Sandling Place, Chatham Road, Maidstone.*
(*Regd. Tel. address "Terras" Maidstone.*)
Tel. No.: Maidstone 2253-4.

KINCARDINE

President

Arbuthnott, *The Visct.* (*Lord Lieutenant*).

Chairman

Bruce, Maj. G. W., *T.D., late* Gordons (T.A.

Vice-Chairmen

Wright, Col. H., *D.S.O., M.B.E., M.C., ret.* T.A.
Cunningham-Jardine, Sqn. Ldr. C. F.

Secretary

Christie, Maj. R. N., ret. pay (*Res. of Off.*), 4, *Rubislaw Terrace, Aberdeen.*
(*Regd. Tel. address "Territorial" Aberdeen.*)
Tel. No.: Aberdeen 29238/9.

KINROSS

President

Purvis-Russell-Montgomery, Lt.-Col. H. K., *O.B.E., late* B. W. (T.A.) (*Lord Lieutenant*).

Chairman

Adam, Capt. C. K., *D.S.O., D.L.*, R.N. (retd.) (*Vice-Lieutenant*).

Vice-Chairman

Scott-Davidson, Maj. W. W., *M.B.E., late* H.G.

Secretary

Macintyre, Maj. R., T.A. Res.,
12, *Snowdon Place, Stirling.*
(*Regd. Tel. address "Territorial" Stirling.*
Tel. No.: Stirling 1344-5.

KIRKCUDBRIGHT

President

Galloway, *The Earl of* (*late Col. K.O.S.B.* (*T.A.*)) (*Lord Lieutenant*).

Chairman

Maxwell, Maj.-Gen. Aymer, *C.B.E., M.C.*, ret. pay.

Vice-Chairmen

Batchelor, Lt.-Col. G. G. M., K.O.S.B. (T.A.).
Henry, Sqdn. Ldr. A.

Secretary

Cunningham, Col. J. McA., *O.B.E., M.C.*, ret. pay, *The Drill Hall, Dumfries.*
Tel. No: Dumfries 212.

Digitized by Google

LANARK

President

Hamilton of Dalzell, Maj. *The Lord, K.T., C.V.O., M.C., late* S. G. (*Lord Lieutenant*).

Chairman

Clydesmuir, Lt.-Col. *The Lord, P.C., G.C.I.E., T.D., D.L., J.P., late* T.A. Res. (*Vice-Lieutenant*) (*Brig. Queen's Body Guard for Scotland*).

Vice-Chairmen

Houldsworth, Lt.-Col. J. F. H., *D.L., J.P., late* Res. of Off.

Pomphrey, Sqn. Ldr. W. N.

Secretary

Brunker, Lt.-Col. K. E. M., ret. pay (*Res. of Off.*) *Townfield, 16, Clydesdale Street, Hamilton, Lanarkshire.* (*Regd. tel. address "Territorial" Hamilton.*)
Tel. No.: Hamilton 121/822.

LANCASTER

President

Derby, Bt. Col. *The Earl of, M.C.*, T.A. Res. (*Hon. Col. R.A.* (*T.A.*)) (*Lord Lieutenant*).

Chairman

Bowen-Buscarlet, Air Vice-Marshal W. A., *C.B.E., D.F.C., D.L.*

Vice-Chairman

Crawford, Brig. D. I., *C.B., D.S.O., T.D., D.L.*, T.A. (*Hon. Col.* R.A. (T.A.)) g., *A.D.C.*

WEST LANCASHIRE

Chairman

Crawford, Brig. D. I., *C.B., D.S.O., T.D., D.L.*, T.A. (*Hon. Col. R.A.* (*T.A.*)) g., *A.D.C.*

Vice-Chairmen

Stoddart, Wing-Cmdr. K. M.
Phelps, Brig. D. V., *T.D.*, R.A. (T.A.) *p.s.c. A.D.C.*

Secretary

Kenyon, Brig. L. F. R., *D.S.O.*, ret. pay, *St. George Building, Lime Street, Liverpool*, 1. (*Regd. tel. address, "Westlanc" Liverpool*).
Tel. No.: Liverpool Royal 4601-2.

EAST LANCASHIRE

Chairman

Bowen-Buscarlet, Air Vice-Marshal W. A., *C.B.E., D.F.C., D.L.*

Vice-Chairmen

Green, Col. L., *C.B., M.B.E., M.C., T.D., D.L.*, ret. T.A.

Musgrave-Hoyle, Lt.-Col. W. M., *M.C., T.D., D.L., late* D. of Lancs. Own Yeo.

Secretary

Coates, Col. J. B., *C.B.E., M.C., D.L.*, ret pay (*Res. of Off.*) *p.s.c.*, 19, *Chapel Walks, Manchester*, 2. (*Regd. tel. address, "Territorial," Manchester.*)
Tel No.: Blackfriars, Manchester 1485/6/7.

LEICESTER AND RUTLAND

President

Cromwell, Col. *The Lord, D.S.O., M.C., J.P., late* T.A. Res. (*Maj. late K.R.R.C.*) (*Lord Lieutenant, Leicester*).

Vice-President

Codrington, W. M., *Esq., C.M.G., M.C.* (*Lord Lieutenant, Rutland*).

Chairman

Halkyard, Bt. Col. A., *M.C., T.D., D.L.*, T.A. Res.

Vice-Chairmen

Ruddle, Lt.-Col. G. K. F., *T.D., D.L.*, R. Leicesters (T A.).

Baldwin, Air Marshal *Sir* John E. A., *K.B.E., C.B., D.S.O., D.L.* (*Col.* 8 *H.*).

Secretary

Coburn, Lt.-Col. D. F., ret. pay, *p.s.c.*, 173, *London Road, Liecester.*
(*Regd. tel. address, "Territorial" Leicester.*)
Tel. No.: Leicester 5087-8.

LINCOLN

President

Ancaster, Maj. *The Earl of, T.D., J.P., late* R.A. (*Lord Lieutenant*).

Chairman

Sutton-Nelthorpe, Col. O., *C.B.E., D.S.O., M.C., D.L., J.P., late* T.A. (*Vice-Lieutenant*).

Vice-Chairmen

Hart, Bt. Col. N. B., *O.B.E., T.D., D.L., late* T.A. Res. (*Hon. Col. R.A.* (*T.A.*)).

Baldwin, Air Marshal *Sir* John E. A., *K.B.E., C.B., D.S.O., D.L.* (*Col.* 8 *H.*).

Secretary

Pritchett, Air Commodore N. A. P., *p.s.a.*
The Old Barracks, Burton Road, Lincoln.
Tel. No.: Lincoln 8571/2.

LONDON, CITY OF

President

The Lord Mayor.

Chairman

Blackford, Col. *The Lord, D.S.O., D.L., late* Res. of Off.

Vice-Chairmen

Buckle, Col. C., *C.B., C.B.E., T.D., late* T.A.
Mottistone, Flt.-Lt. *The Lord*, D. L.

Secretary

Jackson, Lt.-Col. R. D., *O.B.E., late* Res. of Off., *Finsbury Barracks, City Road, E.C.*1.
(*Regd. tel. address "Citomars, Finsquare, London".*)
Tel. No.: Monarch 0303/4/5/6 and 6910.

Digitized by Google

COUNTY OF LONDON

President

Alanbrooke, Field-Marshal *The Visct.*, *K.G.*, *G.C.B.*, *O.M.*, *D.S.O.*, *D.C.L.*, *LL.D.*, Col. Comdt. R.A., and H.A.C., *i.d.c.*, *p.s.c.* [L] *t.a.* (*Master Gunner, St. James' Park*) (*Constable of the Tower of London*) (*Lord Lieutenant*).

Chairman

Portman, Brig. G. M. B., *T.D.*, *D.L.*, T.A.

Vice-Chairmen

Dove, Lt.-Col. W. W., *C.B.E.*, *T.D.*, *D.L.*, *F.S.A.*, T.A. Res.
Thynne, Grp. Capt. B. S., *C.B.E.*, *A.F.C.*

Secretary

Horwood, Brig. K., *C.B.E.*, *D.S.O.*, ret. pay.
Duke of York's Headquarters Chelsea, S.W.3.
(*Regd. tel. address, "Terfortion," London*).
Tel. No.: Sloane 8131.

LONDONDERRY

President

Lenox-Conyngham, Capt. W. L. (*Lord Lieutenant*).

Chairman

McFarland, Col. *Sir* Basil A. T., *Bt.*, *late* T.A. Res. (*Hon. Col.*, *R.A.* (*T.A.*)) *A.D.C.*

Vice-Chairmen

Turner, Grp. Capt. E. F., *A.F.C.*
McLean, Capt. A. R., R.A. (S.R.).

Secretary

Harvey, Lt.-Col. R. G. G., *D.S.O.*, ret. pay (*Maj. Res. of Off.*).
19 *Crawford Square, Londonderry.*
Tel. No.: Londonderry 3148.

MERIONETH AND MONTGOMERY

President

Harlech, Col. *The Lord*, *K.G.*, *P.C.*, *G.C.M.G.*, *J.P.*, *late* T.F. Res. (*Lord Lieutenant, Merioneth*).

Vice-President

Hamer, G. F., *Esq.*, *C.B.E.*, *J.P.* (*Lord Lieutenant, Montgomery*).

Chairman

Davies, Maj. R. B. S., *T.D.*, *late* R.P.C. (T.A.) and R.W. F. (T.A.).

Vice-Chairmen

Owen, Lt.-Col. G. C., *M.C.*, *D.L.*, *J.P.*, *late* H.G. (*Capt. late* R.W.F. (T.A.)).
Lloyd, Air-Cdre. I. T., *C.B.*, *C.B.E.*

Secretary

Davies-Jenkins, Lt.-Col. R. G., ret. pay
The Armoury, Newtown, Montgomeryshire.
Tel. No.: Newtown 248.

MIDDLESEX

President

Latham, *The Lord*, *F.L.A.A.*, *J.P.* (*Lord Lieutenant*).

Chairman

Baker, Brig. E. E. F., *C.B.E.*, *D.S.O.*, *M.C.*, *T.D.*, *D.L.*, *J.P.*, T.A. (*Hon. Col. Para.* (*T.A.*)).

Vice-Chairmen

Sherbrooke-Walker, Col. R. D., *T.D.*, *D.L.*, T.A. Res.
Hulbert, Wing Comdr. N. J., *M.P.*

Secretary

Rackham, Brig. B. B., *C.B.E.*, *M.C.*, *D.L.*, ret. pay
59, *Green Street, Mayfair, London, W.1.*
Tel. No.: Mayfair 8325–9.

MONMOUTH

President

Raglan, Bt. Col. *The Lord*, *J.P.*, *late* S.R. (*Hon. Col. R.A.* (*T.A.*)) (*Hon. Col. R.E.* (*Militia*)) (*Maj. ret. pay*) (*Lord Lieutenant*).

Chairman

Thompson, Lt.-Col. H. C. R., *T.D.*, *D.L.*, *J.P.*, *late* T.A. Res. (*Hon. Col. R.A.* (*T.A.*)).

Vice-Chairmen

Phillips, Lt.-Col. W. L. C., *T.D.*, *D.L.*, *late* T.A. Res. (*Hon. Col. R.A.* (*T.A.*))
Jordan, Sqn. Ldr. A., *D.F.C.*

Secretary

Brett, Lt.-Col. G. A., *D.S.O.*, *O.B.E.*, *M.C.*, ret. pay.
11, *Stow Park Circle, Newport, Mon.*
(*Regd. tel. address: "Territorial", Newport.*)
Tel. No.: Newport, Mon. 3192.

MORAY

President

Houldsworth, Brig. H. W., *D.S.O.*, *M.C.*, *T.D.* (*Capt. ret. pay*) (*Res. of Off.*) (*Hon. Col. Seaforth* (*T.A.*)) (*Gentleman-at-Arms*) (*Lord Lieutenant*).

Chairman

Thomson, Brig. I. K., *O.B.E.*, *T.D.*, *D.L.*, *late* T.A.

Vice-Chairmen

Shepherd, Grp. Capt. J.
Petrie, Maj. G. G., *T.D.*

Secretary

McConnell, Lt.-Col. J. E., *O.B.E.*, *T.D.*, *late* T.A. (*Maj. ret. pay*), *Gordonville Road, Inverness.*
(*Regd. tel. address, "Territorial" Inverness.*)
Tel. No.: Inverness 1828-9.

Digitized by Google

NAIRN

President

Campbell, Col. Comdt. *The Hon.* I. M., *D.S.O.*, *T.D.* (*Hon. Col. Lovat Scouts* (*T.A.*)) (*Col. late T.A.*) (*Lord Lieutenant*).

Chairman

Stirling, Brig. J. E., *D.S.O.*, Res. of Off.

Vice-Chairmen

Stewart, Maj.-Gen. H. W. V., *C.B.E.*, *D.S.O.*, ret. pay.
Speir, Wing Comdr. R. C. T., *O.B.E.*

Secretary

McConnell, Lt.-Col. J. E., *O.B.E.*, *T.D.*, *late* T.A. (*Maj. ret. pay*), *Gordonville Road, Inverness.* (*Regd. tel. address, "Territorial" Inverness.*)
Tel. No.: Inverness 1828-9.

NORFOLK

President

Bacon, Lt.-Col. *Sir* Edmund C., *Bt. O.B.E.*, *T.D.*, *J.P.*, *late* R.A. (T.A.) (*Hon. Col. R.A.* (*T.A.*)) (*Lord Lieutenant*).

Chairman

Loyd, Gen. *Sir* H. Charles, *K.C.B.*, *K.C.V.O.*, *D.S.O.*, *M.C.*, Col. Cold'm. Gds., ret. pay, *i.d.c.*, *p.s.c.*

Vice-Chairmen

Edwards, Bt.-Col. B. M. M., *M.C.*, *D.L.*, *J.P.*, *late* R.A. (T.A.) (*Gentleman-at-Arms*).
McFarlane, Group-Capt. J., *M.C.*, *A.F.C.*

Secretary

Clowes Brig. F. W., ret. pay (*Res. of Off.*) *p.s.c.*
22, *Tombland, Norwich.*
Tel. No.: Norwich 24046.

NORTHUMBERLAND

President

Allendale, Col. *The Visct.*, *K.G.*, *C.B.*, *C.B.E.*, *M.C.*, *late* H.G. (*Bt. Col. late North'd Hrs. Yeo* (*T.A.*)) (*Lord Lieutenant*).

Chairman

Northumberland, Capt. *The Duke of*, T.A. Res. (*Hon. Col. R.N.F.*(*T.A.*)).

Vice-Chairman

Winter, Lt.-Col. R. P., *M.C.*, *T.D.*, *J.P.*, *late* T.A. Res.

Secretary

Bolton, Brig. L., *D.S.O.*, ret. pay.
Drill Hall, Hutton Terrace, Sandyford Road, Newcastle-on-Tyne, 2. (*Regd. tel. address, "Territorial", Newcastle-on-Tyne.*)
Tel. No.: Jesmond 648-9.

NOTTINGHAM

President

Portland, Lt.-Col. *The Duke of*, *K.G.*, *T.D.*, *late* T.A. Res. (*Hon. Col. R.A.* (*T.A.*)) (*Hon. Col. U.T.C.* (*T.A.*)) (*Lord Lieutenant*).

Chairman

Chaworth-Musters, Col. J. N., *D.S.O.*, *O.B.E.*, *T.D.*, *D.L.*, *J.P.* (*Hon. Col.* R.A. (*T.A.*)).

Vice-Chairmen

Wharton, Lt.-Col. G. A., *M.B.E.*, *T.D.*
Sherwood, Air Cdre., *The Lord*, *J.P.*, R. Aux. Air Force.

Secretary

Orr, Brig. A. D. G., *D.S.O.*, ret. pay (*Res. of Off.*), 6, *Clinton Terrace, Derby Road, Nottingham.* (*Regd. tel. address: "Territorial," Nottingham.*)
Tel. No.: Nottingham 52821/2.

ORKNEY

President

Graeme, P. N. S., *Esq.*, *C.B.E.* (*Lord Lieutenant*).

Chairman

Buchanan, Lt.-Col. F., *T.D.*, *late* R.A. (T.A.).

Vice-Chairman

Moar, Maj. J. M., *late* R.A.

Secretary

Junction Road, Kirkwall, Orkney.
Tel. No.: Kirkwall 198.

OXFORD

President

Bicester, *The Lord* (*Lord Lieutenant*).

Chairman

Thomson, Bt. Col. J., *T.D.*, *D.L.*, R.A. (T.A.).

Vice-Chairmen

Bartlett, Lt.-Col. A. J. N., *D.S.O.*, *O.B.E.*, *D.L.*, *late* Oxf. Bucks. (T.A.).
Foster, Air Vice-Marshal W. F. MacN., *C.B.*, *C.B.E.*, *D.S.O.*, *D.F.C.*

Secretary

Oxlade, Maj. E. B., *late* Res. of Off., *Manor Road, Oxford.* (*Regd. Tel. address "Territorial", Oxford.*)
Tel. No.: Oxford 2462/48211.

Digitized by Google

PEMBROKE

President

Higgon, Bt.-Col. L. H., *M.C.*, *J.P.*, *late* R.A. (T.A.) (*Hon. Col.* R.A. (T.A.)) (*Maj. ret. pay*) (*Lord Lieutenant*).

Chairman

Kelway, Col. G. T., *T.D.*, *D.L.* (*Hon. Col. R.A.* (*T.A.*)) (*Maj. T.A. Res.*).

Vice-Chairmen

Roch, Maj. J. A., *M.C.*, *D.L.*, *late* R.A. (T.A.).

Webb-Bowen, Air Vice-Marshal, *Sir* Tom I., *K.C.B.*, *C.M.G.*, *D.L.*

Secretary

Hassall, Lt.-Col. A. B., *M.C.*, ret. pay (s.c.), *The Barracks, Carmarthen.*

Tel. No.: Carmarthen 7477/8.

PERTH

President

Kinnaird, *the Lord*, *K.B.E.* (*Lord Lieutenant*).

Chairman

McMicking, Maj.-Gen. N., *C.B.*, *C.B.E.*, *D.S.O.*, *M.C.*, Res. of Off., *p.s.c.* (*Hon. Col. B. W.* (*T.A.*)).

Vice-Chairmen

Norwell, Lt. Col. P. S., *late* R.A.S.C. (T.A.).

Peirse, Air Chief Marshal *Sir* Richard E. C., *K.C.B.*, *D.S.O.*, *A.F.C.*

Secretary

Carington-Smith, Col. G. N., ret. pay, *p.s.c.*, 44, *Tay Street, Perth.* (*Regd. tel. address*, "*Territorial*," *Perth.*)

Tel. No.: Perth 617.

RADNOR

President

Dillwyn-Venables-Llewelyn, Brig. *Sir* C. Michael, *Bt.*, *M.V.O.*, ret. pay (*Lt.-Col. Res. of Off.*) (*Lord Lieutenant*).

Chairman

Lewis, Maj.-Gen. R. S., *C.B.*, *O.B.E.*, *late* Indian Army.

Vice-Chairman

Paterson, Maj. J. A., *T.D.*, *D.L.*, *J.P.*, *late* R.A. (T.A.).

Secretary

Hope, Lt.-Col. J. W., *O.B.E.*, ret. pay, *p.s.c.* *T.A. Centre, Hay, Hereford.*

Tel. No.: Hay 52.

RENFREW

President

Shaw-Stewart, Bt. Col. *Sir* W. Guy, *Bt.*, *M.C.*, T.A. Res. (*Hon. Col. R.A.* (*T.A.*)) (*Lord Lieutenant*).

Chairman

Walker, Bt. Col. H. C., *T.D.*, *D.L.*, *ret.* T.A.

Vice-Chairmen

McWilliam, Col. I., *T.D.*, *D.L.* (*Hon. Col. R.E.* (*T.A.*)).

Pinkerton, Grp. Capt. G. C., *O.B.E.*, *D.F.C.*

Secretary

Douglas, Lt.-Col. A. V. C., ret. pay, *p.s.c.* *The Drill Hall, 76, High Street, Paisley.* (*Regd. tel. address*, "*Territorial*", *Paisley.*)

Tel. No.: Paisley 2161-2.

ROSS AND CROMARTY

President

Mackenzie, Lt.-Col. *Sir* Hector D., *Bt.*, *M.C.*, *J.P.*, *late* H.G. (*Capt. late Lovat Scouts Yeo.*, (*T.A.*)) (*Lord Lieutenant*).

Chairman

Shaw-Mackenzie, Maj. C. J., *M.B.E.*, *T.D.*, *D.L.*, *late* Seaforth (T.A.) (*Capt. ret. pay*).

Vice-Chairman

Murray, Capt. K., *late* Lovat Scouts (T.A.).

Secretary

McConnell, Lt.-Col. J. E., *O.B.E.*, *T.D.*, *late* T.A. (*Maj. ret. pay*), *Gordonville Road, Inverness.* (*Regd. tel. address*, "*Territorial*" *Inverness.*)

Tel. No.: Inverness 1828-9.

ROXBURGH, BERWICK AND SELKIRK

President

Buccleuch and Queensberry, Col. *the Duke of*, *K.T.*, *P.C.*, *G.C.V.O.*, *T.D.*, T.A. Res. (*Hon. Col. K.O.S.B.* (*T.A.*)) (*Lieutenant Queen's Body Guard for Scotland*) (*Lord Lieutenant, Roxburgh*).

Vice-Presidents

Strang Steel, Maj. *Sir* Samuel, *Bt.*, *T.D.*, *late* Lothians and Border Horse (*Lord Lieutenant, Selkirk*).

Haddington, Wing Comdr. *The Earl of*, *K.T.*, *M.C.*, *T.D.*, *D.L.* (*Lt. Queen's Body Guard for Scotland*) (*Lord Lieutenant, Berwick*).

Chairman

Cunningham Brig. J. C., *M.C.*, ret. pay.

Vice-Chairman

Secretary

Hankey, Lt.-Col. J. B. A., *D.S.O.*, *O.B.E.*, ret. pay, *Huddersfield Street, Galashiels, Selkirk.*—(*Regd. tel. address*, "*Territorial*," *Galashiels*). Tel. No.: Galashiels 2132.

SALOP *See* SHROPSHIRE

Digitized by Google

SHETLAND, *See* ZETLAND

SHROPSHIRE (SALOP)

President

Bridgeman, Maj.-Gen. *The Viscl., C.B., D.S.O., M.C., p.s.c.* (*Hon. Col. K.S.L.I.* (*T.A.*)) (*Lord Lieutenant*).

Chairman

Turnbull, Col. A. W., *C.B., M.C., T.D., D.L.*, ret. T.A.

Vice-Chairmen

Ritchie, Brig. J. N., *M.C., T.D., D.L.* (*Hon. Col. R.A.* (*T.A.*)).
Hanmer, Grp. Capt. R. H., *O.B.E., M.C.*

Secretary

Cooke, Col. D. A. R. B., ret. pay (*Res. of Off.*), 2, *Claremont Buildings, Shrewsbury.*
Tel. No.: Shrewsbury 2412.

SOMERSET

President

Hylton, Lt.-Col. *The Lord, J.P.* (*Res. of Off.*) (*Lord Lieutenant*).

Chairman

Evans, Maj.-Gen. R., *C.B., M.C., D.L., ret. pay, i.d.c., p.s.c.*

Vice-Chairmen

Wetherall, Lt.-Gen. *Sir* H. Edward de R., *K.B.E., C.B., D.S.O., M.C.*, ret. pay, Col. Glosters.

Capel, Air Vice-Marshal A. J., *C.B., D.S.O., D.F.C.*

Secretary

Lewin-Harris, Col. C. E. L., ret. pay (*Res. of Off.*) *p.s.c., Territorial Hall, Taunton.*
(*Regd. tel. address, "Territorial", Taunton.*)
Tel. No.: Taunton 4486-7.

STAFFORD

President

Wallace-Copland, H., *Esq.* (*Lord Lieutenant*).

Chairman

Joseph, Col. N. C., *C.B.E., T.D., D.L., late* H.G.

Vice-Chairmen

Eadie, Lt. Col. J. A., *D.S.O., T.D., D.L., late* Stafford Yeo.
Oliver, Air Commodore J., *A.F.C., D.L.*

Secretary

Scaife, Lt.-Col. A. L., *O.B.E., M.C., T.D., D.L.*, T.A. Res., *p.s.c.*, 9, *Market Square, Stafford.*
Tel. No.: Stafford 1370.

STIRLING

President

Bolton, Capt. *Sir* Ian F. C., *Bt., O.B.E., late* A. & S.H. (*Lord Lieutenant*).

Chairman

Buchanan, Lt.-Col. E. P., *M.C., D.L., late* A. & S.H. (T.A.) (*Maj. ret. pay*) (*Hon. Col. A. & S.H.* (*T.A.*)).

Vice-Chairmen

Bain, Col. A. R., *M.C., D.L.*
Wallace, Wing Comdr. A.

Secretary

Macintyre, Maj. R., T.A. Res., 12, *Snowdon Place, Stirling.* (*Regd. tel. address: "Territorial," Stirling.*)
Tel. No.: Stirling 1344-5.

SUFFOLK

President

Stradbroke, Commander *The Earl of, J.P.*, R.N. ret. (*Lord Lieutenant*).

Chairman

Lowry-Corry, Lt.-Col. H. C., *M.C., D.L., J.P.*, ret. T.A. (*Maj. ret. pay*) (*Hon. Col. R.A.* (*T.A.*)).

Vice-Chairmen

Backhouse, Brig. E. H. W., *D.L.*, ret. pay, *p.s.c.*, Col. Suffolk.
Ritchie, Air Vice-Marshal A. P., *C.B.E., A.F.C., D.L.*

Secretary

Clark, Brig. G. P., *C.B.E., D.S.O.*, ret. pay. (*Res. of Off.*) "*Bowthorpe,*" *Anglesea Rd., Ipswich.*
Tel. No.: Ipswich 2562 & 4867.

Digitized by Google

SURREY

President

Haining, Gen. *Sir* Robert H., *K.C.B.*, *D.S.O.*, ret. pay, *i.d.c.*, *p.s.c.*, *e.* (*Lord Lieutenant*).

Chairman

Willway, Brig. A. C. C., *C.B.E.*, *T.D.*, *D.L.*, *J.P.*, T.A. Res. (*Hon. Col. R. Sigs.* (*T.A.*)).

Vice-Chairmen

Hughes, Maj.-Gen. I. T. P., *C.B.*, *C.B.E.*, *D.S.O.*, *M.C.*, *D.L.*, *p.s.c.* (*Hon. Col. Queen's* (*T.A.*)).

Davis, Grp. Capt. E. J., *T.D.*, *D.L.*

Secretary

Over, Lt.-Col. D. S., *M.B.E.*, *T.D.*, ret. pay (*Res. of Off.*), *Vine House, Park Road, Surbiton, Surrey.* (*Regd. tel. address "Territorial," Surbiton.*)

Tel. No.: Elmbridge 5857-8-9.

SUSSEX

President

Norfolk, Maj. *The Duke of*, *K.G.*, *P.C.*, *G.C.V.O.*, *late* R. Sussex (T.A.) (*late Lt. Res. of Off.*) (*Lord Lieutenant*).

Chairman

Caffyn, Brig. E. R., *C.B.E.*, *T.D.* (*Hon. Col. R.E.M.E.* (*T.A.*)) T.A. Res.

Vice-Chairman

Dacre, Air Commodore G. B., *C.B.E.*, *D.S.O.*, *D.L.*

Secretary

Kealy, Lt.-Col. J. B. H., *D.S.O.*, ret. pay, 173 *Preston Road, Brighton*, 6.

Tel. No.: Brighton 52222/3/4.

SUTHERLAND

President

Rawstorne, Brig. G. S., *C.B.E.*, *M.C.*, ret. pay (*Lord Lieutenant*).

Chairman

Rutherford, Maj. G. C., *C.B.*, *late* Seaforth (T.A.).

Vice-Chairman

Sutherland, Maj. D., *M.B.E.*, *late* Seaforth (T.A.).

Secretary

McConnell, Lt.-Col. J. E., *O.B.E.*, *T.D.*, *late* T.A. (*Maj. ret. pay*), *Gordonville Road, Inverness.* (*Regd. tel. address: "Territorial," Inverness.*)

Tel. No.: Inverness 1828-9.

TYRONE

President

Hamilton, Capt. *The Marquess of*, Res. of Off. (*Lord Lieutenant*).

Chairman

McFerran, Lt.-Col. J. R. A., *D.L.*, *J.P.*, *late* T.A. Res.

Vice-Chairmen

Stewart, Maj. *Sir* Hugh C. G., *Bt.*, ret. pay.

Cooper, Flt. Lt. H. D., *D.F.C.*

Secretary

Harvey, Lt.-Col R. G. G., *D.S.O.*, ret. pay (*Maj. Res. of Off.*). 19, *Crawford Sq., Londonderry.*

Tel. No.: Londonderry 3148.

WARWICK

President

Willoughby de Broke, Air Commodore *The Lord*, *M.C.*, *A.F.C.*, *J.P.* (*late Res. of Off.*) (*Hon. Col. War. Yeo.* (*T.A.*)) (*Lord Lieutenant*).

Chairman

Cash, Col. R. J., *C.B.E.*, *M.C.*, *T.D.*, *D.L.*, *J.P.*, ret. T.A. (*Hon. Col. R.A.* (*T.A.*)).

Vice-Chairmen

James, Brig. E. A., *O.B.E.*, *T.D.*, *D.L.*, T.A.

Wright, Air Commodore J. A. C., *A.F.C.*, *T.D.*, *D.L.*

Secretary

Masterson, Bt.-Maj. A. J., *D.L.*, ret. pay (*Hon. Lt.-Col. R. Warwick*), 28, *Jury Street, Warwick.*

Tel. No.: Warwick 763/4/5.

WIGTOWN

President

Stair, Col. *The Earl of*, *K.T.*, *D.S.O.* (*late Hon. Col. K.O.S.B.* (*T.A.*)) (*Lt.-Col. ret. pay*) (*Captain Queen's Body Guard for Scotland*) (*Lord Lieutenant*).

Chairman

Murray, Lt.-Col. T. H. M., *M.B.E.*, *T.D.*, *late* K.O.S.B. (T.A.).

Vice-Chairmen

Ewing, Lt.-Col. A., *late* H.G.

Strutt, Sqdn. Ldr. E. A.

Secretary

Cunningham, Col. J. McA., *O.B.E.*, *M.C.*, ret. pay, *The Drill Hall, Dumfries.*

Tel. No.: Dumfries 212.

Digitized by Google

WILTS

President

Somerset, Col. *The Duke of, D.S.O., O.B.E.*, ret. pay (*Lord Lieutenant*).

Chairman

Medley, Brig. E. J., *D.S.O., O.B.E., M.C.*, ret. pay, *p.s.c., f.s.*

Vice-Chairmen

Awdry, Col. E. P., *M.C., T.D., D.L., J.P.* (*Hon. Col. R. Wilts. Yeo.* (*T.A.*)).

Ludlow-Hewitt, Air Chief Marshal *Sir* Edgar R., *G.C.B., G.B.E., C.M.G., D.S.O., M.C.*,

Secretary

Oldfield, Brig. G. P., ret. pay [*l*], *The Drill Hall, Bythesea Road, Trowbridge.*

Telegrams and Tel. No.: Trowbridge 2633.

WORCESTER

President

Tennant, Admiral *Sir* William G., *K.C.B., C.B.E., M.V.O.* (*Lord Lieutenant*).

Chairman

Hobson, Bt. Col. A. C. W., *M.C., T.D., D.L., J.P.*, R.A. (T.A.) (*Hon. Col. R.A.* (*T.A.*)).

Vice-Chairmen

Gregory, Air Commodore A. L., *M.B.E., M.C.*

Lattey, Lt.-Col. H. J. C., *T.D.*, T.A. Res., *t.s.c.*

Secretary

Bourke, Brig. H. S. J., *D.S.O., O.B.E., M.C.*, ret. pay (*Col. Res. of Off.*),
16, *Silver Street, Worcester.*
(*Telegrams—"Secretary, 162," Worcester.*
Tel. No.: Worcester 2162.

YORK (EAST RIDING)

President

Middleton, Col. *the Lord, M.C., T.D.*, ret. T.A. (*Lord Lieutenant*).

Chairman

Cooper, Col. C. H. S., *O.B.E., T.D., D.L.*, ret. T.A.

Vice-Chairmen

Rhodes, Lt.-Col. A. V., *M.C., T.D., D.L., J.P.* (*Hon. Col. R.A.* (*T.A.*)).

Hartley, Wing Commander A., *O.B.E.*

Secretary

Mièville, Bt. Maj. A. M., ret. pay, *Mail Buildings, Jameson Street, Hull.*
(*Regd. tel. address, "After," Hull.*)
Tel. No.: Hull Central 35622.

YORK (NORTH RIDING)

President

Worsley, Col. *Sir* William A., *Bt., J.P.*, ret. (*Lord Lieutenant*).

Chairman

Fairweather, Brig. C. C., *O.B.E., T.D., D.L., late* T.A.

Vice-Chairman

Shaw, Grp. Capt. G., *D.F.C., D.L.*

Secretary

Burnett, Lt.-Col. M. J. B., *D.S.O.* (*Maj. Res. of Off.*) *p.s.c.* [L] ret. pay, *Thirsk Road, Northallerton.*
(*Telegrams—Secretary, Territorial Buildings, Northallerton.*)
Tel. No.: Northallerton 26.

YORK (WEST RIDING)

President

Scarbrough, Maj.-Gen. *The Earl of, K.G., G.C.S.I., G.C.I.E., T.D., late York Dns.* (*T.A.*) (*Hon. Col. R. Sigs.* (*T.A.*)) (*Lord Lieutenant*).

Chairman

Branson, Col. D. S., *C.B., D.S.O., M.C., T.D., D.L.*, ret. T.A. (*Hon. Col. Y. & L.* (*T.A.*)) *A.D.C.*

Vice-Chairman

Ambler, Air Vice Marshal, G. H., *C.B., C.B.E., A.F.C., D.L.*

Secretary

Bryce, Lt.-Col. D. P., *T.D.*, T.A. Res., *p.s.c.*, 20, *St. George's Place, York.*
(*Regd. tel. address: "Yorkist," York*)
Tel. No.: York 3081.

ZETLAND

President

Nicolson, Lt.-Col. *Sir* Arthur J. W., *Bt., O.B.E., late* H.G. (*Lt. late R.N.V.R.*) (*Lord Lieutenant*).

Chairman

Shearer, Lt.-Col. M., *O.B.E., T.D., J.P., late* Gordons (T.A.).

Vice-Chairmen

Mitchell, Capt. C. E., *T.D., D.L., J.P., late* Gordons (T.A.).

Wallace, R. J., *Esq., M.A., LL.B.*

Secretary

Coutts, Lt.-Col. A. W. S., *late* Gordons.
Fort Charlotte, Lerwick, Shetland.
(*Regd. tel. address: "Stag," Lerwick.*)
Tel. No.: Lerwick 324.

Digitized by Google

OFFICERS OF THE REGULAR ARMY ON THE ACTIVE LIST WHO HAVE QUALIFIED AS INTERPRETERS IN MODERN FOREIGN LANGUAGES

ABBREVIATIONS OF LANGUAGES

A	Arabic.	GK	Greek.	RN	Roumanian.
B	Bulgarian.	H	Hausa.	R	Russian.
CC	Chinese (Cantonese).	HE	Hebrew (Mod.).	SE	Serbian.
CM	Chinese (Mandarin).	HU	Hungarian.	SC	Serbo-Croat.
CA	Chinyanja.	I	Italian.	SO	Somali.
CZ	Czech.	J	Japanese.	SP	Spanish.
D	Danish.	M	Malay.	SW	Swedish.
CD	Cape Dutch.	N	Norwegian	KS	Ki-Swahili.
HD	Hollander Dutch.	PE	Persian.	T	Turkish.
F	French.	PL	Polish.	U	Urdu.
G	German.	PR	Portuguese.		

NOTE.—The abbreviations shown in the above list are employed in large or small type in the Column headed "Other Languages" to denote that an officer has also qualified as an Interpreter 1st Class or 2nd Class in the languages indicated.

‡ denotes date of re-qualification.
‡‡ denotes date of second re-qualification.

Name, &c.	Date of qualifying or re-qualifying.	Other Languages.
ARABIC		
1st Class		
Airey, Lt.-Gen. *Sir* Terence S., *K.C.M.G.*, *C.B.*, *C.B.E.*, *p.s.c.*	Jan., '32	g.
Bestley, Maj. (*temp.*) H. R., Essex, *p.s.c.*	Sept., '50	
Baird, Brig. (*temp.*) J. E. A., *C.B.E.*, *O.B.E.*	Jan., '30	
Hutton, Maj. W. M., *D.S.O.*, *M.C.*, R. Tks., *p.s.c.*	Jan., '38	
Serjeant, Col. (*temp.*) A. R. D., *D.S.O.*, R.A., *p.s.c.*, *y.*	‡Jan., '32	F.
Woodford, Brig. (*temp.*) E. C. J., *C.B.E.*, *D.S.O.*, *p.s.c.*	Jan., '28	
2nd Class		
Bastyan, Maj.-Gen. (*temp.*) E. M., *C.B.*, *C.B.E.*, *i.d.c.*, *p.s.c.*	Jan., '27	
Benson, Capt. J. A. G., 11 H.	Feb., '49	
Donaldson, Capt. A., *D.S.O.*, R.A.	Feb., '51	
Field, Brig. (*temp.*) L. F., *C.B.E.*, *p.s.c.*	Jan., '22	CM., f.
Kennett, Brig. B. B., *C.B.E.*, *y.**	Jan., '31	
Lockhart, Maj.-Gen. L. K., *C.B.*, *C.B.E.*, *M.C.*, *p.s.c.*[1]	Jan., '29	

Name, &c.	Date of qualifying or re-qualifying.	Other Languages.
BULGARIAN		
1st Class		
Abbott, Capt. P. E., R.A.	Feb., '51	
Dunbar, *Sir* Drummond C. N., *Bt.*, *M.C.*, B.W.	Feb., '51	
Edwards, Maj. A. A. A., R.A.	Sept., '51	
Hyland, Maj. D. J., R.N.F. ...	Sept., '51	
2nd Class		
Greenhalgh, Maj. (*temp.*) P., *D.F.C.*, R.A.	Feb., '49	
Sanderson, Capt. J. B., Y. & L.	Feb., '50	
Wilson, Col. H. L., *O.B.E.* ...	June, '27	
CHINESE (CANTONESE)		
2nd Class		
Rutherford, Capt. J. S., R.S.F.	Feb., '51	
CHINESE (MANDARIN)		
1st Class.		
Bailey, Maj. J. D. B., R.W.K.	Feb., '51	g.
Cooper, Maj. J. H. G., R.A.	July, '39	
Davidson-Houston, Col. J. V., *M.B.E.*, *p.s.c.*	June, '33	R.
Deuchar, Maj. L. S., R. Tks.	Oct., '48	
Dewar-Durie, Lt.-Col. (*temp.*) R. V., A. & S.H., *p.s.c.*	Sept., '34	
Field, Brig. (*temp.*) L. F., *C.B.E.*, *p.s.c.*	‡‡Jan., '37	a., f.
Lockey, Capt. J. H., R.A. ...	Feb., '49	
Moore, Capt. R. J. J. M. E., S. Lan. R., *p.s.c.*	Sept., '49	
Ward, Capt. W. L., R. Sigs....	Feb., '51	

Digitized by Google

Officers of the Regular Army on the Active List who have qualified as Interpreters—*continued*

Name, &c.	Date of qualifying or re-qualifying.	Other Languages.
Chinese (Mandarin)—*contd.*		
2nd Class		
Cook, Maj. G. B. R., *M.B.E.*, R.A.S.C., *p.s.c.*	Feb., '49	
Henning, Maj. D. E. H. (j.s.c.) Kings Own.	Feb., '51	
Poulsen, Capt. N. D., Buffs.	Oct., '48	
CHINYANJA		
2nd Class		
Ashley, Maj. G., Cameronians	Oct., '33	
CZECH		
2nd Class.		
Brown, Brig. (*temp.*) A. W., *D.S.O.*, *M.C.*, *i.d.c.*, *p.s.c.*	June, '39	
Exley, Capt. (*temp.*) W. J., R.E.M.E.	Sept., '51	
Graham, Capt. J. D. C., A. & S.H.	Sept., '50	
DANISH		
1st Class		
Gram-Hansen, Capt. (*temp.*) I. B., Buffs.	Sept., '49	
Ironside, Field-Marshal *The Lord*, *G.C.B.*, *C.M.G.*, *D.S.O.*, *p.s.c.*	Jan., '30	CD., HD., f., G., N.
Madsen, Capt. (*temp.*) E. B., R.A.	Sept., '49	
McCallum, Capt. R. J., *M.C.*, R.S.	Feb., '50	
Rambush, Maj. E. V., R.E., *p.s.c.*	June, '38	G.
2nd Class		
Haslehurst, Maj. (*temp.*) D. M., R. Sigs., *p.s.c.*	Feb., '49	N.
Snowman, Lt. A. W., R. Innisks.	April, '47	
CAPE DUTCH		
1st Class.		
Ironside, Field-Marshal *The Lord*. *G.C.B.*, *C.M.G.*, *D.S.O.*, *p.s.c.*	Jan., '08	D., HD., f., G.. N.
HOLLANDER DUTCH		
1st Class		
Ironside, Field-Marshal *The Lord*. *G.C.B.*, *C.M.G.*, *D.S.O.*, *p.s.c.*	Jan., '10	D., CD., f., G., N.
Sheepshanks, Maj. (*temp.*) J., R. Sigs.	Oct., '46	
2nd Class		
Eades, Capt. J. T. S., R.A., g.†	Feb., '50	
Saint-Martin, Maj. R. B., R.A. (T.A.).	Sept., '49	
FINNISH		
2nd Class		
Hoskyn, Capt. R. B., *M.C.*, B.A. v.. RE.	Feb., '51	

Name, &c.	Date of qualifying or re-qualifying.	Other Lan. gauges,
FRENCH		
1st Class		
Antoine, Capt. P. J., Devon ...	Sept., '51	ks.
Barry, Brig. (*temp.*) R. H., *O.B.E.*, *p.s.c.*	‡Jan., '36	G.
Burrows, Maj. (*temp.*) R. G. J., R.A.	April, '47	
Chandler, Maj. (*temp.*) G. F. M., Manch., *p.s.c.*	Sept., '50	
Collins, Capt. K. E., *M.A.*, R.A.E.C.	Feb., '51	
Coyne, Maj. (*temp.*) J., R.A., *p.s.c.*	Feb., '50	
Croly, Col. (*temp.*) H. G., R.A., j.s.s.c., *p.s.c.*, *f.s.*	Jan., '38	
Curteis, Col. (*temp.*) H. M., *M.C.*, H.L.I., *p.s.c.*	June, '38	R.
Davey, Maj.-Gen. (*temp.*) B. C., *C.B.*, *C.B.E.*	June, '33	H.
de Gaye, Capt. J., Mx. ...	Sept., '50	
Drummond-Wolff, Col. (*temp.*) R. H. C., Empl'd List	Jan., '35	
Fearon, Maj. J. A., R.A.E.C.	Sept., '49	g.
Fergusson, Col. (*temp.*) B. E., *D.S.O.*, *O.B.E.*, B.W. (s.c.)	‡Jan., '39	
Fisher, Maj. (*temp.*) A. T., 3 H.	April, '47	g.
Forsyth, Lt.-Col. (*temp.*) W. B., *B.A.*, R.A.E.C.	Feb., '50	
Fullerton, Brig. (*local*) R. G., Empl'd List, *p.s.c.*, *y.*	Jan., '39	
Hogg, Brig. (*temp.*) D. W. B. T., *M.B.E.*, *p.s.c.*	‡June, '35	G.
Hunt, Col. H. C. J., *C.B.E.*, *D.S.O.*, K.R.R.C., j.s.s.c. (s.c.)	Jan., '36	g.
Landon, Lt.-Col. L. H., R.A., *p.s.c.*	June, '38	
Langhorne, Lt. J. P., R.W.K.	Sept., '50	
Macnab, Brig. (*temp.*) G. A. C., *C.B.*, *p.s.c.*	Jan., '34	
McNeill, Maj. (*temp.*) D. H., R.A.E.C.	April, '48	
Martin, Maj.Gen. (*temp.*) J. M. W., *C.B.E.*, *p.s.c.*	June, '36	
Redman, Maj.-Gen. H., *C.B.*, *C.B.E.*, *p.s.c.*	June, '33	

Digitized by Google

Officers of the Regular Army on the Active List who have qualified as Interpreters—*continued*

Name, &c.	Date of qualifying or re-qualifying.	Other Languages.
French—1st Class—*contd.*		
Sanceau, Brig. V. E. H., *O.B.E.*, SVY.	‡June, '31	
Serjeant, Col. (*temp.*) A. R. D., *D.S.O.*, R.A., *p.s.c.*, *y.*	‡Jan., '32	A.
Spence, Brig. (*temp.*) R. H. G. O., *C.B.E.*, *p.s.c.*	Jan., '30	g.
Turp, Maj. (*temp.*) W. R. L., *M.B.E.*, K.S.L.I., *p.t.s.c.*	April, '48	
Tweedie, Lt.-Col. (*temp.*) P. C. C., *O.B.E.*, Camerons, j.s.s.c., *p.s.c.*	June, '38	
Wallerstein, Capt. F. C., *M.C.*, R.Tks.	Feb., '51	
Webb, Lt.-Col. F. W., *O.B.E.*, R.A., j.s.s.c., *p.s.c.*	June, '38	
Williams, Bt. Lt.-Col. E. A. W., *O.B.E.*, *M.C.*, K.R.R.C. j.s.s.c., *p.s.c.*	Jan., '36	
2nd Class		
Anderson, Gen. *Sir* Kenneth A. N., *K.C.B.*, *M.C.*, *p.s.c.*	Jan., '29	
Anstruther, Brig. A. M., *O.B.E.*	Jan., '27	
Arden-Close, Lt.-Col. (*temp.*) R. F., K.S.L.I. (s.c.)	Jan., '38	
Armour, Maj. W. S. G., *M.B.E.*, W. Yorks., *p.s.c.*	Sept., '49	
Atwill, Col. R. C. ...	Jan., '34	
Baker, Maj. L. B. H. C., R. Sigs., *p.t.s.c.*	April, '47	
Beggs, Maj. R., *M.B.E.*, R.A., G†	April, '47	
Belchem, Brig. R. F. K., *C.B.*, *C.B.E.*, *D.S.O.*, *i.d.c.*, *p.s.c.*	Feb., '51	I, R.
Bethell-Fox, Capt. J. A., *M.C.*, 9 L.	April, '48	
Billson, Capt. M. H. G., R.A.E.C.	Feb., '50	
Bird, Col. (*local*) G. R. G., Foresters, *p.s.c.*	June, '39	I.
Blackie, Maj. R. D., *D.S.O.*, Foresters, *p.s.c.*	June, '32	
Bonnart, Capt. F. G., R. Sigs.	Sept, '50	G.r.
Bond, Brig. (*temp.*) G. A., *O.B.E.*, *A.M.I.Mech.E.*	June, '31	
Britten, Col. (*temp.*) C. V., *C.B.E.*, Essex, *p.s.c.*	Jan., '34	
Brodie, Maj. (*temp.*) A. C. C., *D.S.O.*, *M.C.*, B.W.	June, '36	
Brunet, Lt.-Col. J. G. M. A., *O.B.E.*, R.A.M.C.	Jan., '38	
Burgess, Maj. (*temp.*) J. R., S.L.I., *p.s.c.*	Oct., '46	
Burnett, Maj. D. I., *M.B.E.*, *B.A.*, w., R.E. SVY.	Oct., '47	
Butterworth, Capt. B. G., R.A., *p.s.c.*	Feb., '49	I.s.
Butterworth, Maj. H., N. Staffs., *p.s.c.*	‡April, '48	
Campbell, Lt.-Col. H. M., R.A.P.C.	Jan., '34	
Campbell, Maj. (*temp.*) R. M., A. & S.H., *p.s.c.*	Oct., '46	
Cardale, Brig. (*temp.*) W. J., *O.B.E.*, *p.s.c.*	June, '38	G.
Carswell, Maj. (*temp.*) M. W. A. R.A.	Sept, '51	
Casolani, Lt.-Col. (*temp.*) C. E., R.M.A.	Jan., '33	I.
Cetre, Maj. F. O., *M.C.*, E. Lanc. R., *p.s.c.*	Feb., '51	
Chamier, Col. G. des C., *O.B.E.* K.O.Y.L.I., *p.s.c.*	Jan., '36	
Cochrane, Brig. (*temp.*) J. R., *C.B.E.*, *i.d.c.*, *p.s.c.*	Jan., '33	g.
Cole, Col. (*temp.*) G. S., R.A., j.s.s.c., *p.s.c.*	Sept. '51	I.
Cotton, Col. (*temp.*) H. E. M., *O.B.E.*, *M.A.*, w., R.E., *p.s.c.*	Jan., '34	I.
Crawford, Lt.-Gen., *Sir* Kenneth N., *K.C.B.*, *M.C.*, Col. Comdt., R.E., *p.s.c.* *p.s.c.*	June, '21	
Crosby, Lt.-Col. (*temp.*) M. G. M., R.A.S.C.	Sept., '49	
Cunliffe-Cave, Maj. R. J. ...	Oct., '46	
Dalton, Maj.-Gen. (*temp.*) C. J. G., *C.B.E.*, *p.s.c.*	Jan., '27	g.
Dell, Capt. H. E., R.A.S.C. ...	Feb., '51	
Dessain, Lt.-Col. (*temp.*) P. H. D., *M.C.*, Green Howards, *p.s.c.*	Jan., '37	
Dill, Capt. J. de G., *M.B.E.*, R.A., *p.s.c.*	Feb., '49	
Duffin, Maj. (*temp.*) C. J. R., S.G.	April, '48	
Dunsterville, Lt.-Col. P. W. E. L., R.E.	June, '28	

Digitized by Google

Officers of the Regular Army on the Active List who have qualified as Interpreters—*continued*

Name, &c.	Date of qualifying or re-qualifying.	Other Languages.
French—2nd Class—*contd.*		
Earle, Lt.-Col. (*local*) C., *D.S.O.*, *O.B.E.*, Gren. G'ds., *p.s.c.*	Jan., '37	
Edwards, Maj. C. R., N. Staffs.	Feb., '50	sp.
Eeles, Capt. A. T., *M.C.*, R.A.	Sept., '49	
Elliott-Beer, Maj. W. P., R.A.S.C.	Sept., '51	
Evans, Lt.-Col. H. H., *B.A.*, R.A.E.C.	April, '47	
Fassnidge, Capt. C. W., R.A.E.C.	Feb., '50	
Field, Brig. (*temp.*) L. F., *C.B.E.*, *p.s.c.*	June, '20	
Fleming, Capt. R. J. C., *T.D.*, R.A., *p.s.c.*	Feb., '51	
Flower, Maj. P. H., Coldm. Gds., *p.s.c.*	Jan., '39	a., CM.
Forster, Maj. H. S., *M.C.*, R.A.	June, '36	
French, Lt.-Col. (*temp.*) H., R.U.R.	June, '31	
Gareze, Capt. J. M. E., R.A. ...	Oct., '47	SP.
Gilhead, Lt. G. A., 4th H. ...	Feb., '51	
Gillespie, Lt.-Col. (*temp.*) R. F. F., S.W.B., *p.s.c.*	April, '48	
Gleadell, Maj. P., *C.B.E.*, *D.S.O.*, Devon, j.s.s.c.	Jan., '33	sp.
Gordon, Maj. A. L., *M.B.E.*, R. Norfolk, *p.s.c.*, *j.s.*	April, '47	
Graham, Capt. J. D. C., A. & S.H., CZ.	Feb., '51	
Gray, Maj. G. D., R.A.S.C. ...	April, '48	
Hackett, Brig. (*temp.*) J. W., *D.S.O.*, *M.B.E.*, *M.C.*, 8 H. (s.c.), *i.d.c.*	June, '39	I.
Halley, Brig. (*temp.*) J. M., *D.S.O.*, *p.s.c.*, *y.*	Jan., '39	
Haines, Maj. R., N. Staffs. ...	Oct., '48	R., T.
Hargreaves, Capt. W. H., R.A.E.C.	Sept., '51	
Harmar, Maj. V. D'O., R.A., *p.s.c.*	Jan., '34	
Hayes, Col. H. A., *D.S.O.*, *O.B.E.*	June, '36	
Heaton, Capt. J., R.A.M.C. ...	Oct., '48	
Henderson, Lt.-Col. (*temp.*) J. E., W.R.A.C., *j.s.c.*	Sept., '50	
Hill, Maj. (*temp.*) H. H., R.F., *p.s.c.*	April, '47	g.
Hodges, Capt. R. G., Int. Corps	Sept. '50	G.
Hogwood, Capt. F. E., Int. Corps.	April, '48	
Holdich, Maj. N. G H., R. Warwick, *p.s.c.*	June, '37	
Howard, Capt. C., R.E. ...	Sept., '51	
Howat, Capt. T. H., *M.A.*, R. Sigs. *p.s.c.*	April, '48	
Hulton, Maj. A. I., *M.B.E.*, R.A., *p.s.c.*	June, '38	
Hulton, Lt.-Col. (*temp.*) F. R., R.A., *p.s.c.*	June, '33	
Hunter, Maj. H. B. de M., R. Sigs.	Jan., '36	
Ironside, Field-Marshal *The Lord*, *G.C.B.*, *C.M.G.*, *D.S.O.*, *p.s.c.*	Jan., '11	D., CD., HD., G., N.
Jago, Col. (*temp.*) T. de F., *O.B.E.*, R.A., *p.s.c.*	June, '34	
Jelf, Maj. W. E., R. Sigs., *p.s.c.*	Sept., '50	
Jerram, Capt. J. F. O'N., R.A.E.C.	Sept., '51	
Johnson, Maj. J. C., Loyals, *p.s.c.*	Sept., '50	
Joslin, Capt. A. F., R.A.E.C.	Sept., '51	
Juriens, Maj. (*temp.*) A. A., R.A. G.	Feb., '49	
Kaestlin, Maj. J. P., *M.B.E.*, R.A.	‡Sept., '51	
Kenny, Capt. R. E., Cheshire	June, '28	
Kerr, Maj. F. J. B., R.A.S.C....	April, '47	
Kirkland-Laman, Maj. E. G., S.W.B., *p.s.c.*	Feb., '49	
Lathbury, Maj.-Gen. G. W., *C.B.*, *D.S.O.*, *M.B.E.*, *i.d.c.*, *p.s.c.*	Jan., '37	
Leaphard, Maj. C. E. J., *M.C.*, Bays	Feb., '50	
Lemaire, Maj. E. O. C., R.A., *p.s.c.*, g. (w).	June, '38	
Linklater, Capt. J. P. T., *M.B.E.*, Int. Corps	Feb., '49	
Macfie, Lt.-Col. (*temp.*) D., Camerons, *p.s.c.*	June, '37	g., r.
Mackenzie, Col. L. H. M., *O.B.E.*, R.A.P.C.	June, '24	
Mackenzie, Lt.-Col. (*temp.*) S. *O.B.E.*, R.A.M.C., *p.s.c.*	Feb., '49	
Mansel, Maj. J. C., R.B., *p.s.c.*	Feb., '49	
Medlam, Lt.-Col. (*temp.*) W. L., King's	June, '34	

Digitized by Google

Officers of the Regular Army on the Active List who have qualified as Interpreters—*continued*

Name, &c.	Date of qualifying or re-qualifying.	Other Languages.
French—2nd Class—*contd.*		
Montague, Lt.-Col. (*temp.*) H. P., *M.A.*, R.A.E.C.	Feb., '50	sp., I.
Moorat, Capt. F. J. G., 7 G.R.	Sept., '49	
Moore, Lt.-Col. F. R. B., *A.M.I.E.E.*, R. Sigs.	Jan., '37	I.
Morgan, Lt. C. W. D., R.A. ...	Feb., '51	
Morris, Maj. (*temp.*) J. W. T., *M.B.E.*, *T.D.*, R.A., S.C.I.	Feb., '51	g.
Murray, Brig. (*local*) A. ...	June, '30	SP.
Murray, Maj. A. I. R., *M.B.E.*, Seaforth, *p.s.c.*	Jan., '38	
Murray, Capt. T. G. J., R.A.	Sept., '50	
Orton, Lt.-Col. (*temp.*) H. R., R.A.S.C., j.s.s.c., *p.s.c.*	June, '39	G.
Painter, Maj. R. H. A., Essex	Jan., '35	
Parker, Lt.-Col. (*local*) D.J.R., S.L.I., *p.s.c.*	Jan., '34	
Paterson, Lt.-Col. (*local*) M. J. A., *D.S.O.*, S.W.B., *p.s.c.*	Sept., '49	
Paxton, Maj. W. B., R.A., *p.s.c.*	June, '38	
Pearson, Col. (*temp.*) B. A., *D.S.O.*, A. & S.H., *p.s.c.*	June, '39	g.
Pemberton, Lt.-Col. (*temp.*) J. B., 14/20 H., *p.s.c.*	Jan., '26	
Perowne, Brig. L. E. C. M., *C.B.E.*, *A.M.I.E.E.*, g.*	Jan., '23	
Phayre, Maj. R. D. H., R.A., *p.s.c.*	Jan., '39	
Phipps, Maj. M. E., *M.B.E.*, *B.A.*, R.A.S.C., *p.s.c.*	Oct., '47	G.
Pickard, Maj. J., R.A.E.C. ...	Feb., '49	
Pilcher, Maj. R. C. H., W.G. ...	Sept., '49	
Pinchard, Brig. (*temp.*) F. B., R.A.	Jan., '31	
Pitt, Lt.-Col. (*temp.*) C. W. P., R.A.O.C.	April, '47	
Prentice, Brig. M. R. R., *C.B.E.*, *p.s.c.*	Jan., '34	
Ransome, Lt.-Col. (*temp.*) M. A., Cheshire'.	June, '29	
Reid, Brig. F. S., *C.B.E.*, *p.s.c.*	June, '26	
Roberts, Maj. K. W. L., *M.B.E.*, R.A., *p.s.c.*	June, '38	
Sargeant, Maj. H. W., Worc. R., *p.s.c.*	Oct., '46	
Sasson, Maj. (*temp.*) P., *M.B.E.*, King's Own	Feb., '50	
Slingsby, Capt. W. L., K.O.Y.L.I., *p.s.c.*	Oct., '46	
Smith, Maj. F. C. J., R.A., G.†	June, '35	
Southwell, Lt.-Col. (*temp.*) T. E., R.A.S.C., *p.s.c.*	June, '35	
Spear, Col. T. H., *O.B.E.*, *p.s.c.*	June, '33	
Stainer, Col. C. G., *O.B.E.* ...	Jan., '39	
Stevens, Col. (*local*) J. A., *O.B.E.*, R.A., G., *y.*	June, '35	I., SO., sp.
Taylor, Maj. (*temp.*) W. A., R.F.	April, '48	
Tebbs, Maj. (*temp.*) B. E., R. Sigs.	Oct., '48	
Thrupp, Maj. H. E. P. F., S. Staffords.	Feb., '50	I.
Towers-Picton, Capt. (*temp.*) P. H., Int Corps.	Feb., '51	g. I
Trewby, Capt. C. R., R.E. ...	Oct., '48	
Turnbull, Maj. P. E. X., *M.C.*, Int. Corps.	Feb., '51	
Twiss, Capt. (*temp.*) E. F., R.E.	April, '48	
Walliker, Maj. (*temp.*) J. E., *M.C.*, Welch.	Sept., '49	
Watt, Maj. J. A., R.A. ...	Sept. '51	
Watterson, Capt. R., R. Sigs.	Sept., '49	
Weaver, Maj. J. D., *M.B.E.*, R.A.S.C.	Oct., '47	
Weiner, Maj. (*temp.*) J. M., R.A.C., *p.s.c.*	Oct., '46	G.
Weiner, Capt. L. A., D.C.L.I.	Sept., '51	
Wemyss, Gen. *Sir* H. Colville, B., *K.C.B.*, *K.B.E.*, *D.S.O.*, M.C. (Col. Comdt. R. Sigs) (*Hon. Col. R. Sigs.* (*T.A.*)) *i.d.c.*, *p.s.c.*, ret. pay.	June, '22	
Whitworth, Maj. (*temp.*) R. H., *M.B.E.*, Gren. G'ds, *p.s.c.*	Oct., '48	g.
Wilson, Col. C. A.	Jan., '31	
Wilson, Capt. M. H. G., R.A....	Oct., '48	
Wingate-Grey, Capt. (*temp.*) W. M., *M.C.*, *p.s.c.*, B.W.	April, '48	
Wortelhock, Capt. (*temp.*) G. A. G., R.A.E.C.	Sept., '51	
Young, Maj. P., *D.S.O.*, *M.C.*, Bedfs. Herts., *p.s.c.*	April, '48	

Digitized by Google

Officers of the Regular Army on the Active List who have qualified as Interpreters—*continued*

Name, &c.	Date of qualifying or re-qualifying.	Other Languages.
GERMAN		
1st Class		
Anderson, Maj. E. W. S., R.A., *p.s.c.*	Jan., '37	r.
Barry, Brig. (*temp.*) R. H., *O.B.E.*, *p.s.c.*	Jan., '35	F.
Bell, Capt. T. F., R.P.C. ...	Sept., '51	
Bonnart, Capt. F. G., R. Sigs.	Sept., '50	f., r.
Braunger, Lt. H. P. S., Staffords (T.A.).	Feb., '51	
Brewer, Maj. (*temp.*) G. P. R., R.A.E.C.	Sept., '49	H.U.
Cardale, Brig. (*temp.*) W. J., *O.B.E.*, *p.s.c.*	‡June, '33	
Carey, Maj. P. H., R.A., *p.s.c.*	‡Feb., '49	
Claridge, Maj. G. M. L., R. Sigs., t.e.	April, '47	
Crookenden, Lt.-Col. (*temp.*) N., *D.S.O.*, Cheshire, *p.s.c.*	June, '39	
Elsig, Lt. G. H., R.A. (T.A.)	Sept., '49	
Fielder, Capt. K., R.E.M.E....	Sept., '51	
Fisher, Maj. M. W., R.A.C. ...	April, '47	
Gilding, Maj. (*temp.*) H. V., *B.A.*, R.A.E.C.	Sept., '50	
Hirsch, Brig. (*temp.*) C. E. R., *C.B.E.*, *p.s.c.*	June, '34	
Hodges, Capt. R. G., Int. Corps	Sept., '49	f.
Hogg, Brig. (*temp.*) D. W. B. T., *M.B.E.*, R. Berks., *p.s.c.*	June, '33	F.
Holbrook, Lt.-Col. D. E., *O.B.E.*, *B.A.*, w., R.E., j.s.s.c., *p.s.c.*	Jan., '38	
Ironside, Field-Marshal *The Lord*, *G.C.B.*, *C.M.G.*, *D.S.O.*, *p.s.c.*	April, '07	D., C.D., HD., f., N.
Jay, Maj. (*temp.*) K. F., *LJ.D.*, R.A.E.C.	Feb., '51	
Jerram, Capt. J. F. O'N., R.A.E.C.	Sept., '51	
Morrison, Maj. (*temp.*) E. K., R.A.E.C.	Sept., '51	
Murray, Lt. C. R., Queen's (T.A.).	Sept., '50	
Orton, Lt.-Col. (*temp.*) H. R., R.A.S.C., j.s.s.c., *p.s.c.*	June, '39	f.
Ottowell, Maj. T. R. M., Wilts., *p.s.c.*	Feb., '51	f.
Packard, Lt.-Col. (*temp.*) J. J., E Yorks., *p.s.c.*	June, '39	
Phipps, Maj. M. E., *B.A.*, *M.B.E.*, R.A.S.C., *p.s.c.*	Oct., '47	f.
Pidgeon, Capt. B. J., R.A. ...	Sept., '49	R.
Rambush, Maj. E. V., R.E., *p.s.c.*	June, '39	D., F., c., sp.
Weiner, Maj. (*temp.*) J. M., R.A.C., *p.s.c.*	Oct., '46	f.
Varley, Capt. E., R.A. ...	April, '48	
Young, Lt.-Col. (*temp.*) D. A. D., Devon, *p.s.c.*	June, '36	
2nd Class.		
Airey, Lt.-Gen. *Sir* Terence S., *K.C.M.G.*, *C.B.*, *C.B.E.*, *p.s.c.*	Jan., '39	A.
Anderson, Col. W. F., *M.B.E.*, *M.C.*, *B.A.*, w.	Jan., '38	
Aurich, Lt. S. C. A., R.A. ...	April, '48	
Bailey, Maj. J. D. B., R.W.K.	June, '39	CM.
Barry, Capt. R. J. J., R. Sigs.	Sept., '49	
Binny, Maj. (*temp.*) A. F. C., *p.s.c.*, R.F. (*Empld. K.A.R.*)	Jan., '37	
Bransby-Williams, Maj. M. E., R.A., *p.s.c.*	April, '48	S.C.
Brinton, Maj. F. T., R.A., gs.†	Sept., '50	
Clark, Capt. B. D. H., *M.C.*, R. Ir. F.	April, '48	
Cochrane, Brig. (*temp.*) J. R., *C.B.E.*, *i.d.c.*, *p.s.c.*	June, '39	
Cotton, Maj. (*temp.*) W. O., R.A., *p.s.c.*	Oct., '46	f.
Cox, Maj. H. B., R.A.S.C. ...	Oct., '47	
Creighton, 2 Lt. M. L., R.A....	Sept., '51	
Crosthwait, Maj. M. L., *M.B.E.*, *B.A.N.*, R.E., *p.s.c.*	Feb., '51	
Dalton, Brig. (*temp.*) C. J. G., *C.B.E.*, R.A., *p.s.c.*	June, '31	f.
Fearon, Maj. J. A., R.A.E.C.	Sept., '49	F.
Fisher, Maj. (*temp.*) A. T., 3 H.	April, '47	F.
Goldie, Brig. R. M. J., *C.B.E.*, *p.s.c.*	June, '36	
Hallett, Maj. C. H., *M.C.*, R.A.C.	Sept., '50	
Harrison, Capt. H., *M.M.*, R.A.	Sept., '50	
Hill, Maj. (*temp.*) H. H., R.F.	Sept., '49	f.
Hogwood, Capt. F. E., Int. Corps.	April, '48	
Holmes, Brig. G. D., *O.B.E.*, G., *A.D.C.*	June, '33	SO.
Howard, Col. E. A., *p.s.c.* ...	June, '38	
Howat, Capt. T. H., *M.A.*, R. Sigs., *p.s.c.*	April, '48	
Hunt, Col. H. C. J., *C.B.E.*, *D.S.O.*, K.R.R.C., j.s.s.c. (s.c.)	Jan., '36	F.
Latimer, Capt. H. S., R.A.O.C.,	Sept., '49	
MacBrayne, Maj. L. D., Camerons.	Jan., '39	
Macfie, Lt.-Col. (*temp.*) D., Camerons, *p.s.c.*	Jan., '37	f., r.
Mander, Lt.-Col. D'A. J. D., Green Howards, *p.s.c.*	Jan., '38	
Monck-Mason, Maj. R. L., 7 H.	Feb., '51	
Monteith, Maj. J. C., *M.C.*, B.W. (s.c.)	June, '39	
Moore, Lt.-Col. D. G., R. Innisks., *p.s.c.*, *p.a.c.*, *s.a.c.*	Feb., '49	
Morris, Maj. (*temp.*) J W. T., *M.B.E.*, *T.D.*, R.A.		SC., I.

Digitized by Google

Officers of the Regular Army on the Active List who have qualified as Interpreters—*continued*

Name, &c.	Date of qualifying or re-qualifying.	Other Languages.
German—2nd Class—*contd.*		
Morrison, Maj. (*temp.*) E. K., R.A.E.C.	Feb., '51	
Murray, Maj.-Gen. H., *C.B.*, *D.S.O.*, *p.s.c.*	Jan., '30	
Nash, Brig. (*temp.*) L. C. M., *O.B.E.*, R.A., *p.s.c.*	Jan., '24	
Nation, Maj. P. J., Som. L.I., *p.s.c.*	April, '49	
Parker, Maj. F. A. V., R.B. ...	April, '47	
Pearson, Col. (*temp.*) B. A., *D.S.O.*, A. & S.H., *p.s.c.*	Jan., '39	f.
Perowne, Maj.-Gen. (*temp.*) L. E C. M; *C.B.E.*	Jan., '30	f.
Raeder, Capt. (*temp.*) J. C. G., K.O.S.B.	Sept., '51	
Roberts, Gen. *Sir* Ouvry L., *K.C.B.*, *K.B.E.*, *D.S.O.*, *M.A.*, w., *p.s.c.*	Jan., '32	
Skey, Maj. S. E., R.A., *p.s.c.*	April, '47	
Somers, 2 Lt. J. L. W., R.A....	Sept., '51	
Spence, Brig. (*temp.*) R. H. G. O., *C.B.E.*, *p.s.c.*	June, '30	F.
Stewart, Maj. J. D., *O.B.E.*, *M.C.*, *T.D.*, A. & S.H., *p.s.c.*, *f.s.*	April, '48	
Stewart, Maj. L. N. M., R. Hamps.	Sept., '51	
Symes, Maj. (*temp.*) J. M., *M.C.*, R. Hamps.	April, '48	r.
Thurburn, Brig. R. G., *C.B.*, *C.B.E.*, *p.s.c.*	June, '30	
Towers-Picton, Capt. (*temp.*) P. H., Int. Corps.	Feb., '51	I. f.
Wagner, Maj. A. H., Loyals	Oct., '47	
Whitefoord, Col. (*temp.*) H. P., R.A., *p.s.c.*	June, '26	I.
Whitworth, Maj. (*temp.*) R. H., *M.B.E.*, Gren. G'ds, *p.s.c.*	Oct., '48	f.
Williams, Capt. (*temp.*) T. M., Int. Corps.	Feb., '51	
Young, Lt.-Col. A. D., *D.S.O.*, *M.B.*, R.A.M.C., *p.s.c.*	April, '48	
GREEK (Mod.)		
1st Class		
Keane, Capt. D. M., R. Tks., *p.s.c.*	Sept., '49	
2nd Class		
Marchant, Maj. (*temp.*) J. A., R.A.	Sept., '51	
Marshall, Capt. F., Buffs ...	Feb., '50	
Sinodorou, Capt. S. G., R.A. ...	April, '48	
HAUSA		
2nd Class		
Higgins, Maj. (*temp.*) F. H. G., Oxf. Bucks., *p.s.c.*	Dec., '42	
HUNGARIAN		
1st Class		
Brewer, Maj. (*temp.*) G. P. R., R.A.E.C.	Sept., '49	G.
Cave, Capt. T. A., R. Leicesters	Sept., '51	
2nd Class		
Dibben, Capt. K. M., R.A.O.C.	Sept., '51	
Farrow, Maj. G. D., R.A.S.C.	Feb., '50	
McConaghy, Lt. C. W., B.W.	Feb., '51	
Martin, Maj. J. H. S., R. Berks.	Feb., '49	
ITALIAN		
1st Class		
Belchem, Brig. R. F. K., *C.B.*, *C.B.E.*, *D.S.O.*, *i.d.c.*, *p.s.c.*	June, '32	R.
Butterworth, Capt. B. G., R.A., *p.s.c.*	Oct., '48	f.s.
Calascione, Maj. (*temp.*) A. J., *T.D.*, K. O. Malta R.	June, '39	
Carter, Lt. F. W. B., R.E. ...	Feb., '51	
Casolani, Lt.-Col., (*temp.*) C. E., R.M.A.	June, '33	
Casolani, Surg.-Maj. R. L., *M.D.*, R.M.A.	June, '35	
Cole, Col. (*temp.*) G. S., R.A., j.s.s.c., *p.s.c.*	Jan., '38	f.
Colwill, Col. (*temp.*) E. R., *p.s.c.*	June, '39	
Cotton, Col. (*temp.*) H. E. M., *O.B.E.*, *B.A.*, w., R.E. (s.c.).	June, '33	
Cousens, Lt.-Col. (*temp.*) P. G. L., D.W.R., *p.s.c.*	June, '38	
Cremona, Maj. J. M., G.*, R.M.A.	April, '48	
Davey, Maj.-Gen. (*temp.*) B. C., *C.B.*, *C.B.E.*	June, '34	F.
Dell, Capt. H. E., R.A.S.C. ...	Feb., '51	
Dessain, Lt.-Col. (*temp.*) P. H. D., *M.C.*, Green Howards, *p.s.c.*	June, '38	f.
Fava, Lt.-Col. W. F. L., *M.D.*, R.A.M.C.	Feb., '51	
Hanscomb, Maj. (*temp.*) H. E., *M.B.E.*, Int. Corps.	Sept., '49	
Micallef, Maj. H. R., R.M.A....	Jan., '36	
Montague, Lt.-Col. (*temp.*) H. P., *M.A.*, R.A.E.C.	Feb., '50	sp. f.,
Morris, Maj. (*temp.*) J. W. T., *M.B.E.*, *T.D.*, R.A.	Sept., '49	SC, g.
Pace, Lt.-Col. (*temp.*) T. A., *O.B.E.*, *M.D.*, R.A.M.C.	Oct., '48	
San-Marzano, 2nd Lt. E., R. Sigs. (T.A.).	Feb., '51	
Sasson, Maj. (*temp.*) P., *M.B.E.*, King's Own.	Feb., '50	
Smyth, Maj. V. O. G., R.A.M.C.	Feb., '50	
Stevens, Col. (*local*) J. A., *O.B.E.*, R.A., G., *y*.	Jan., '35	F., SO., sp.
Thrupp, Maj. H. E. P. F., S. Staffords.	Feb., '50	f.
Towers-Picton, Capt. (*temp.*) P. H., Int. Corps.	Feb., '51	G., f.
Vella, Col. (*temp.*) E. J., *O.B.E.*, *T.D.*, K.O. Malta R.	Jan., '39	
Vella-Grech, Maj. (*temp.*) V., R.A.D.C.	June, '39	
Whitefoord, Col. (*temp.*) H. P., R.A., *p.s.c.*	Jan., '29	g.

Digitized by Google

Officers of the Regular Army on the Active List who have qualified as Interpreters—*continued*

Name, &c.	Date of qualifying or re-qualifying.	Other Languages.
Italian—*contd.*		
2nd Class		
Alexander, Maj. (*temp.*) G. K., R.A., *p.t.s.c.*, g.	Sept., '49	
Axisa, Capt. E. J., R.M.A. ...	April, '48	
Bird, Col. (*local*) G. R. G., Foresters, *p.s.c.*	Jan., '38	f.
Briffa, Capt. A. P., R.M.A. ...	Feb., '49	
Briffa, Lt.-Col. G. W., *O.B.E.*, R.A.O.C., *y.*, *o.*	Jan., '36	
Camilleri, Capt. E. A., R.M.A.	April, '47	
Cochrane, Maj. (*temp.*) T. O'G., *M.C.*, *B.Sc.*, x., *p.s.c.*, R.E.	Oct., '47	
Cowtan, Maj. (*temp.*) F. W. J., *M.B.E.*, *M.C.*, *p.s.c.*, R.E.	Oct., '47	
Cunliffe-Cave, Maj. R. J. ...	June, '39	f.
Dodd, Maj. W., R.A.E.C. ...	Oct., '48	
Ferro, Maj. H. A. R., R.M.A., G., *p.s.c.*	June, '34	
Ferro, Col. (*temp.*) W. G., R.A.O.C., *i.m.*, g.*, *o.*	Feb., '49	
Gimblett, Capt. J. D., Int. Corps.	Feb., '51	
Hackett, Brig. (*temp.*) J. W., *D.S.O.*, *M.B.E.*, *M.C.*, 8 H. (s.c.), *i.d.c.*	June, '37	f.
Heaton, Capt. J., R.A.M.C.	Sept., '51	
Irving-Bell, Col. (*local*) C. G., R. Norfolk.	Jan., '38	
Mackenzie, Lt.-Col. (*temp.*) S., *O.B.E.*, R.A.M.C., *p.s.c.*	Feb., '49	F.
Macnab, Brig. (*temp.*) G. A. C., *C.B.*, *p.s.c.*	Oct., '28	
Marjoribanks-Egerton, Maj. P. M., *M.B.E.*, R. Ir. F.	June, '26	SP. f.
Mifsud, Lt. A. L., Int. Corps ...	Sept., '49	
Moore, Lt.-Col. F. R. B., *A.M.I.E.E.*, R. Sigs.	Jan., '39	
Morecombe, Capt. W. A. T., *B.Sc.*, v., R. Sigs.	April, '47	
Ozzard-Low, Lt.-Col. L. D., R.A.O.C., *o.*	Oct., '46	SC.
Ramsay, Maj. R. D. G., R.A.C.	Oct., '47	
Richards, Capt. R. M., Int. Corps.	Sept. '51	
Robson, Capt. F. G., R.A., *p.s.c.*	Oct., '46	
Salazar, Capt. J. C., *M.C.*, Bedfs. Herts.	Feb., '50	
Sammut, Maj. J. A., R.M.A....	June, '34	
Samut Tagliaferro, Maj. A., *M.B.E.*, R.M.A. (j.s.c.)	Feb., '49	
Taylor. Col. H. M.	Jan., '27	
Taylor, Capt. J., R.A.S.C. ...	Feb., '51	
Warrington, Maj. T. G. A. L., *M.D.*, R.A.M.C.	April, '47	
Whistler, Lt.-Gen. L. G., *K.B.E.*, *C.B.*, *D.S.O.*	Oct., '28	
Witt, Capt. R. J. B., Essex, *p.s.c.*	Oct., '48	
Younger, Maj. (*temp.*) J. W., *M.B.E.*, Coldm. Gds., *p.s.c.*	Oct., '46	
Tabona, Maj. G. Z., R.M.A. ...	April, '47	

Name, &c.	Date of qualifying or re-qualifying.	Other Languages.
JAPANESE		
1st Class		
Brierly, Capt. M. L., R.A.S.C.	Feb., '51	
Chapman, Col. J. D. P., *C.B.E.*, *B.A.*, v., *p.s.c.*	Oct., '35	
Earle, Maj. A. V., S. Lan. R.	Sept., '51	
Ferguson, Brig. A. K., *C.B.E.*, *C.M.G.*	Feb., '30	
Lunt, Maj. H. D., Kings ...	Feb., '51	
Parker, Maj. P. G., *M.B.E.*, R.A.	July, '39	
Pender-Cudlip, Lt.-Col. (*temp.*) P., R.A.	July, '39	
Wheeler, Capt. J., R.A.S.C. ...	Sept., '51	
2nd Class		
Birnie, Maj. F. M., R.A., G., *p.s.c.*	Sept., '50	
MALAY		
1st Class		
Staniforth, Maj. (*temp.*) N., Kings	Sept., '51	
2nd Class		
Hogge, Maj. A. H. T., R. Hamps.	Sept., '51	
Rae, Lt. A. E. I., R.A. ...	Sept., '51	
Rowson, Maj. T. J., R.A. ...	Sept., '51	
NORWEGIAN		
1st Class		
Ironside, Field-Marshal *The Lord*, *G.C.B.*, *C.M.G.*, *D.S.O.*, *p.s.c.*	June, '18	D., CD., HD., f. G.
2nd Class.		
Hazlehurst, Maj. (*temp.*) D. M., R. Sigs., *p.s.c.*	Oct., '47	d., r.
Mackenzie, Maj. K. L. M., R.A.P.C.	Sept., '50	
Stibbard Maj. S., R. Tks., *p.s.c.*	Feb., '50	
PERSIAN		
2nd Class		
Howard, Capt. W. W. W., R.E.	Feb., '49	
Milnes-Coates. Lt.-Col. (*temp.*) R. E. J. C., *D.S.O.*, Coldm. Gds. (s.c.)	Jan., '36	
Wheen, Capt. (*temp.*) J. F. T., R.A.	Feb., '50	
POLISH		
2nd Class.		
Dorling, Maj. (*temp.*) A. F., R.A.S.C.	Feb., '51	
Newman, Capt. P. S., *M.C.*, R. Tks.	Sept., '49	
Nias, Maj. (*temp.*) D. R., Warwick, *p.s.c.*	Feb., '49	
Payne, Capt. A. D. P., R.A. ...	Feb., '49	
PORTUGUESE		
1st Class		
2nd Class		
Menzies, Maj. W. N., *M.A.*, R.A.P.C.	Oct., '47	SP.
Neville, Col. R. D., *O.B.E.*, *p.a.c.*	Jan., '25	
Stilwell, Maj. (*temp.*) M. W., *M.C.*, Coldm. Gds.	Feb., '50	

Digitized by Google

Officers of the Regular Army on the Active List who have qualified as interpreters—*continued*

Name, &c.	Date of qualifying or re-qualifying.	Other Languages.
ROUMANIAN		
1st Class		
Henderson, Maj. A. H., Cameronians.	Feb., '49	
Murray, Capt. T. G. J., R.A. ...	Feb., '50	
2nd Class		
Campbell, Maj. I. W P., R.W.F.	Sept., '51	
Gaussen, Maj. J. L., *M.C.*, *p.s.c.*, Cameronians.	Feb., '51	
Gunn, Lt. R. G., R.A. ...	Feb., '51	
McKee, Maj. J. A., *M.C.*, R.S.	Feb., '50	
RUSSIAN		
1st Class.		
Allen, Lt.-Col. (*temp.*) R. M., *O.B.E.*, R.A.O.C., j.s.s.c., *p.s.c.*	Jan., '39	
Belchem, Brig. R. F. K., *C.B.*, *C.B.E.*, *D.S.O.*, *t.d.c.*, *p.s.c.*	Jan., '36	I.
Brownjohn, Lt.-Gen. *Sir* Nevil C. D., *K.C.B.*, *C.M.G.*, *C.B.E.*, M.C., *p.s.c.*	Jan., '25	
Burrows, Maj. (*war subs.*) I. R., *M.B.E.*, Mx., *p.s.c.*	Feb., '50	
Crichton, Lt. A., Int. Corps....	Feb., '51	
Crofton, Lt.-Col. (*temp.*) H. H. W. Yorks., *p.s.c.*	June, '37	
Curteis, Col. (*temp.*) H. M., *M.C.*, H.L.I., *p.s.c.*	Jan., '31	F.
Davidson-Houston, Col. J. V., *M.B.E.*, *p.s.c.*	June, '28	CM.
Dewhurst, Brig. (*temp.*) C. H., *O.B.E.*, R. Sussex	Oct., '34	
Harmar, Maj. V. D'O., R.A., *p.s.c.*	Oct., '34	f., T.
Jerome, Lt.-Col. (*temp.*) B. S., Y. & L. (s.c.)	Jan., '37	
Meadmore, Col. (*temp.*) J. E. F., R.A., *p.s.c.*, *y.*	Jan., '34	
Pidgeon, Capt. B. J., R.A. ...	Sept., '51	G.
Wynn-Pope, Lt.-Col. C. D. T., *O.B.E.*, R.A.	Jan., '36	
Young, Col. G. A. D., *D.S.O.*, *p.s.c.*	Jan., '34	
2nd Class		
Anderson, Maj. R.W. S., R.A., *p.s.c.*	Jan., '38	G.
Askwith, Maj. A. M., K.S.L.I. *p.s.c.*	Feb., '50	
Bird, Lt. D. H., *K.D.G.* ...	Sept., '50	f., G.
Bonnart, Capt. F. G., R. Sigs.	Sept., '49	
Burcher, Maj. (*temp.*) J. A. C., R.A., *p.s.c.*	Feb., '49	F.
Coltman, Col. (*temp.*) T. A. H. R.A., *p.s.c.*	Jan., '32	
Critchley, Maj. C. B., *M.B.E.*, Cameronians.	April, '47	
Cross, Maj. (*temp.*) J. A., L.F.	Sept., '50	
Dangerfield, Lt.-Col. (*temp.*) A. H., R. Warwick, j.s.s.c., *p.s.c.*	Jan., '32	
Debenham, Capt. J. H., *M.C.*, R.F.	Feb., '51	
2nd Class—*contd.*		
Etches, Maj. (*temp.*) W. W., *M.C.*, R. Warwick.	Feb., '49	
Exham, Brig. K. G., *D.S.O.*, *p.s.c.*, A.D.C.	Jan., '37	
Forbes, Maj. P. R. A., Camerons, *p.s.c.*	Oct., '47	
Glenny, Capt. (*temp.*) M. V. G., R.H.G.	Sept., '50	
Godwin, Maj. A. C. F., Foresters.	Sept., '49	
Green, Col. G. G., *D.S.O.*, *p.s.c.*	Jan., '35	
Hall, Maj. A. M., R. Warwick, *p.s.c.*	Feb., '50	
Hargreaves, Capt. (*temp.*) B. J. A., R.B.	Feb., '50	
Harington, Maj. (*temp.*) J. T., *D.S.O.*, *M.B.E.*, R.B.	Jan., '39	
Haslehurst, Maj. (*temp.*) D. M., R. Sigs., *p.s.c.*	Feb., '51	d., n.
Hodder, Lt. I. M., R.A.S.C. ...	Feb., '49	
Jones, Capt. A. G., S.W.B., *p.s.c.*	Feb., '50	
Kelly, 2 Lt. L. C., L.G. ...	Sept., '51	
Kemball, Maj. (*war subs.*) H. G., *M.C.*, S. Lan. R., *p.s.c.*	Oct., '47	
Laing, Maj. J. M., *M.C.*, R.E.	Feb., '51	
Macfie, Lt.-Col. (*temp.*) D., Camerons, *p.s.c.*	Jan., '39	f., g.
Marshall, Capt. R. G., *M.B.E.*, R. Sigs.	Oct., '47	
Maxwell, Maj. L., R.A., *p.s.c.*	Oct., '47	
Morris, Capt. C. A., Dorset ...	Feb., '50	
Newson, Capt. R., S.W.B. ...	Oct., '48	
Russell, Maj. (*temp.*) D. A., *M.C.*, N. Staffs.	Oct., '47	
Stewart, Capt. B. A., R.S.F., *p.s.c.*	Sept., '50	
Stewart, Maj. L. M. M., R. Hamps.	Feb., '50	
Symes, Maj. (*temp.*) J. M., *M.C.*, R. Hamps.	Oct., '47	
Tidbury, Capt. (*temp.*) C. H., K.R.R.C.	Feb., '50	
Wardell, Capt. F. J. P., R.F....	April, '48	
Webb, Maj. (*temp.*) W. D. M., R.A., *p.s.c.*	Oct., '47	
Wheeler, Capt. G. P. M. C., 4 H.	Oct., '47	
Wilde, Capt. (*temp.*) E. A. D., *M.C.*, R. Tks.	Feb., '49	
Zvegintzov, Lt.-Col. (*temp.*) D. D., *O.B.E.*, Border, j.s.s.c., *p.s.c.*	April, '47	
SERBO-CROAT		
1st Class		
Bransby-Williams, Maj. M. E., R.A., *p.s.c.*	Sept., '50	g.
Frith, Maj. D. S., R.A., *p.s.c.*	Feb., '50	
Moir, Capt. C. M., B.W., *p.s.c.*	Feb., '49	
Morris, Maj. (*temp.*) J. W. T., *M.B.E.*, *T.D.*, R.A.	Feb., '49	I, g.
2nd Class		
Beamish, Capt. J. P. F., *M.C.*, R. Ir. Fus.	Feb., '49	
Holmes, Maj. W. McC., R.A.S.C.	Feb., '50	
Ramsay, Maj. A. I. G., R.S.F. *p.s.c.*	Feb., '49	
Ramsay, Capt. R. D. G., R.A.C.	Sept., '49	i.

Digitized by Google

Officers of the Regular Army on the Active List who have qualified as interpreters—*continued*

Name, &c.	Date of qualifying or re-qualifying.	Other Languages.
SOMALI		
1st Class		
Holmes, Brig. G. D., *O.B.E.*, G., *A.D.C.*	June, '29	g.
Stevens, Col. (*local*) J. A., R.A. G., *y*.	Jan., '37	f., I., sp.
Willans, Brig. (*temp.*) J. H. H., R.A.	Jan., '30	
SPANISH		
1st Class		
Frend, Lt. N. W., R.A. ...	Feb., '51	
Gareze, Capt. J. M. E., R.A...	Oct., '47	f.
Lacey, Col. (*temp.*) J. H. S., *O.B.E.*, *B.A.*, w., R.E., *p.s.c.*	Jan., '39	
Menzies, Maj. W. N., R.A.P.C.	June, '38	pr.
Mifsud, Lt. A. L., Int. Corps...	Sept., '49	i.
Murray, Brig. (*local*) A. ...	June, '24	f.
Tonson-Rye, Maj. E. J., D.C.L.I., *p.s.c.*	June, '33	
2nd Class		
Arscott, Lt. G. D., R.A. ...	Sept., '50	
Boothby, Capt. F. A. C., R.E.	Feb., '50	
Butterworth, Maj. B. G., R.A.	Sept., '51	f. I.
Campbell, Maj. A. L., *M.C.*, H.L.I.	Sept., '49	
Close, Lt.-Col. J .S., *B.A.*, w., R.E. (s.c.)	June, '38	
Cook, Capt. W., R.E.... ...	Sept., '50	
Fairbairn, Capt. (*temp.*) W. A. H., R. Tks., *tt.*	April, '48	
Garcia, Capt. E. F., Oxf. Bucks.	Feb., '51	
Gleadell, Maj. P., *C.B.E.*, *D.S.O.*, Devon, j.s.s.c., *p.s.c.*		
Gregory-Dean, Maj. A. A., *M.D.*, R.A.M.C.	Sept., '50	
Hay, Maj. P. B., Gordons, *p.s.c.*	Feb., '50	
Hazleden, Capt. C., R.A.S.C....	Feb., '49	
Henriques, Maj. (*temp.*) G. R. Q., R.A.	Jan., '39	
Heskett, Lt.-Col. (*local*) A. D., *M.B.E.*, R.A., *p.s.c.*	June, '38	
Hirst, Maj. M. S., R.A. ...	Sept., '51	
Montague, Lt.-Col. (*temp.*) H. P., *M.A.*, R.A.E.C.	Feb., '50	I, f.
Quiney, Maj. G. B., K.O.Y.L.I., *p.s.c.*	April, '48	
Ronald, Maj. D. B., R.A., G., *p.s.c.*	Feb., '51	
Savignon, Capt. J. L., R.A. ...	Oct., '48	
Stevens, Col. (*local*) J. A., *O.B.E.*, R.A., *y*., G.	Jan., '38	f., I., SO.
Sumner, Lt. B. J., R.A. ...	Feb., '50	
Wonham, Capt. C. A., *A.M.I. Mech.E.*, R.E.M.E.	Oct., '48	
Yool, Maj. G. C., *M.C.*, R.A., g.*	Sept., '50	
SWEDISH		
1st Class		
2nd Class		
Zweigbergk, Lt.-Col. (*temp.*) C. A., *M.C.*, *M.Sc.*(*Tech.*) *A.M.I.E.E.*, R.E.M.E., *p.s.c.*	Sept., '49	

Name, &c.	Date of qualifying or re-qualifying.	Other Languages.
KI-SWAHILI		
1st Class		
Allen. Lt.-Col. (*temp.*) G. M., R. Norfolk, *p.s.c.*	Jan., '36	
Antoine, Capt. P. J., Devon ...	Sept., '51	F.
Cree, Col. G. H., *C.B.E.*, *D.S.O.*, W. Yorks, *p.s.c.*	Jan., '35	
Keddie, Col. (*temp.*) A. J., R. Sigs., *p.s.c.*	June, '33	
2nd Class		
Biggs, Col. (*local*) M. W., *O.B.E.*, *B.A.*, w., R.E., j.s.s.c., *p.s.c.*	June, '38	
Jones, Col. (*temp.*) A. H., R.A.P.C.	Jan., '35	
Kent, Lt.-Col. (*temp.*) J. A., Northamptons.	Jan., '39	
Stevens, Col. (*local*) E. W., *M.B.E.*. D.W.R.	June, '32	
Watling, Maj. H. F., R. N'flk	Jan., '35	
Wilkinson, Lt.-Col. (*temp.*) D. G., *M.B.E.*, R.A.S.C.	June, '28	
TURKISH		
1st Class		
Harmar, Maj. V. D'O., R.A. (s.c.)	Jan., '36	f., R.
Swynnerton, Brig. C. R. A., *C.B.*, *D.S.O.*, *p.s.c.*, *A.D.C.*	‡June, '35	
Wellesley, Maj. F. H. V., D.W.R.	Jan., '38	
2nd Class		
Brown, Maj. G. N., R.A.S.C. *p.s.c.*	Feb., '49	
Halliday, Maj. P. A. T., R. Hamps., *p.s.c.*	Feb., '50	
Molloy, Maj. T. R., *M.C.*, R. Hamps. (s.c.).	Feb., '50	
Sell, Capt. B. G., *M.B.E.*, R. Sigs.	Feb., '51	
Spragg, Maj. (*temp.*) J. J., *M.C.*, E. Lan. R., *p.s.c.*	Feb., '50	
Tozer, Col. (*temp.*) L. A. E., *B.A.*, w., R. Sigs.	Jan., '25	
Walker, Capt. (*temp.*) P. G. T., Bays.	Feb., '50	
Whately, Capt. K. H., Cheshire	Feb., '51	
URDU		
1st Class		
Ellis, Col. (*temp.*) A. S., *D.S.O.*, R.A., j.s.s.c., *p.s.c.*	July, '34	
Hawker, Maj. R. V., R.A., *p.s.c.*	Jan., '44	
Perry, Capt. E. G., Queen's (s.c.).	Oct., '42	
2nd Class		
Thatcher, Lt.-Col. G. B., *D.S.O.*, *g.*, *y.** R.A.	Oct., '33	
Thomas, Lt.-Col. (*temp.*) H., *B.Sc.*, R.A.E.C.	March, '43	

Digitized by Google

General.

Weir, *Sir* George A., *K.C.B.*, *C.M.G.*, *D.S.O.*, ret. pay (*late* Col. 3 D.G.).

Major-Generals.

Browne, E. G., *C.B.*, *C.M.G.*, ret. pay.

Cayley, Col. (Hon. Maj.-Gen.) D. E., *C.B.*, *C.M.G.*, ret. pay, *late* Staff.

Everett, Col. (Hon. Maj.-Gen.) *Sir* Henry J., *K.C.M.G.*, *C.B.*, ret. pay, *late* Staff.

Foster, H. N., *C.M.G.*, *C.B.E.*, *A.M.I.Mech.E.*, ret. pay.

Money, *Sir* Arthur W., *K.C.B.*, *K.B.E.*, *C.S.I.*, ret. pay (*late* Col. Comdt. R.A.).

Montgomery, *Sir* Robert A. K., *K.C.M.G.*, *C.B.*, *D.S.O.*, ret. pay (*late* Col. Comdt. R.A.).

Ross, R. K., *C.B.*, *D.S.O.*, *M.C.*, ret. pay, Res. of Off.

Brigadier-Generals.

Blakeney, Col. (Hon. Brig.-Gen.) R.B.D., *C.M.G.*, *D.S.O.*, ret. pay, *late* R.E. (Res. of Off.).

Frizell, Col. (Hon. Brig.-Gen.) C. W., *D.S.O.*, *M.C.*, ret. pay, *late* Staff.

Higginson, Col. (Hon. Brig.-Gen.) C. P., *C.M.G.*, *D.S.O.*, ret. pay, *late* Staff.

Mackenzie, Col. (Hon. Brig.-Gen.) G.B., *C.B.*, *C.M.G.*, *D.S.O.*, ret. pay, *late* Staff.

Oxley, Col. (Hon. Brig.-Gen.) R. S., *C.B.*, *C.M.G.*, ret. pay, *late* Staff.

Porter, Col. (Hon. Brig.-Gen.) C. L., *C.B.*, *C.M.G.*, *D.S.O.*, ret. pay, *late* Staff.

Robertson, Col. (Hon. Brig.-Gen.) A. B., *C.B.*, *C.M.G.*, *D.S.O.*, ret. pay, *late* Staff.

Spencer, Col. (Hon. Brig.-Gen.) J. A. W., *C.M.G.*, *D.S.O.*, ret. pay, *late* Staff.

Brigadiers.

Barne, Col. (Hon. Brig.) W. B. G., *C.B.E.*, *D.S.O.*, ret. pay, *late* Staff.

Howard, Maj. (Hon. Brig.) R. B., ret. pay, *late* R.A.

Peck, Col. (Hon. Brig.) C. H., *D.S.O.*, *M.C.*, ret. pay, *late* Staff.

Richards, Lt.-Col. (Hon. Brig.) C. W., ret. pay, *late* R.A.S.C.

White, Col. (Hon. Brig.) W. N., *C.B.*, *D.S.O.*, ret. pay, *late* Staff.

Colonels.

Babington, S. C., *C.M.G.*, *D.S.O.*, ret. pay, *late* Staff.

Bald, P. R., *D.S.O.*, ret. pay, *late* Staff.

Barber, Col. (O.M.E. 1st Class) R. F., *D.S.O.*, *M.I.Mech.E.*, ret. pay, *late* R.A.O.C.

Benson, W., *C.B.E.*, *D.S.O.*, *M.B.*, ret. pay, *late* R.A.M.C.

Colonels—contd.

Boulnois, P. K., *O.B.E.*, *M.C.*, ret. pay, *late* Staff.

Crosbie, J. P. G., *D.S.O.*, ret. pay, *late* Staff.

d'Apice, Lt.-Col. (Brev. Col.) J. E. F., *D.S.O.*, ret. pay, *late* R.A.

Dorling, F. H., *D.S.O.*, ret. pay, *late* Inf. (*late* Col. Manch.).

Ellcome, J. E., ret. pay, *late* R.A.M.C.

Exham, F. S., *D.S.O.*, ret. pay, *late* R.A.O.C. (Res. of Off.).

Furneaux, C. H., *D.S.O.*, ret. pay, *late* R.A.S.C.

Goring, Lt.-Col. (Brev. Col.) W., ret. pay, *late* 3 H.

Gross, R. M. W., ret. pay, *late* Staff.

Harrison, Col. (Chf. Insp. of Wks.) S. W., *F.S.I.*, ret. pay, *late* Staff for R.E. Servs.

Holford-Walker, Maj. (Hon. Col.) B. A., ret. pay, *late* R. Tks.

Kelly, W. D. C., *D.S.O.*, *M.B.*, ret. pay, *late* R.A.M.C.

Martin, G. H., *C.M.G.*, *D.S.O.*, *O.B.E.*, ret. pay, *late* Staff.

Melvill, T. P., ret. pay, *late* Staff.

Mirehouse, Maj. (Hon. Col.) H. W., *M.B.E.*, ret. pay, *late* S. Lan. R.

Mitchell, A. C., *O.B.E.*, ret. pay, *late* Staff.

Nason, Lt.-Col. (Brev. Col.) F. J., *C.B.*, *C.M.G.*, *D.S.O.*, ret. pay, *late* E.R.E.

Owen, Lt.-Col. (Hon. Col.) J. W., *A.M.I.Mech.E.*, ret. pay, *late* R.A.S.C.

Pollock, Lt.-Col. (Brev. Col.) E., *C.B.E.*, ret. pay, *late* R.A.

Sheppard, W. T., *C.B.E.*, *D.S.O.*, ret. pay, *ate* R.A.O.C. (Res. of Off.) (Empld.).

Sligo, *The Marquess of*, *K.B.E.*, *C.B.*, ret. pay, *late* Inf. (Res. of Off.).

Spencer-Smith, G. M., *D.S.O.*, ret. pay, *late* Staff.

Waring, R., ret. pay, *late* Extra Regt'l List, *late* R.A.

Wilson, D. A. O., *M.B.* (*late* R.A.M.C.)

Lieutenant-Colonels.

Armitage, W. T., ret. pay, *late* R.A.

Armstrong, E., *C.M.G.*, *D.S.O.*, ret. pay, *late* H.L.I.

Bailey, F. G. G., ret. pay, *late* R. A. (Res. of Off.).

Bayly, A. R., *D.S.O.*, *O.B.E.*, ret. pay, *late* R.A.

Becher, Capt. (Hon. Lt.-Col.) E. C., ret. pay, *late* W. Yorks.

Burton, H. C. H., ret. pay, *late* R.A. (Res. of Off.).

Castle, R. W., *C.M.G.*, *D.S.O.*, ret. pay, *late* R.A. (Res. of Off.).

Clements, M. L. S., ret. pay, *late* K.R.R.C. (Res. of Off.).

Colvile, A. M., *D.S.O.*, ret. pay, *late* R.A. (Res. of Off.).

Crake, R. H., *D.S.O.*, ret. pay, *late* K.O.S.B. (Res. of Off.).

Cronin, Maj. (Hon. Lt.-Col.) C. W., *T.D.*, T.A. Res.

Digitized by Google

Lieutenant-Colonels—contd.

Crosskill, Lt. (A/Lt.-Col.) R. C. O., *O.B.E.*, T.A. Gen. List /A.C.F.
Davy, P. C. T., *C.M.G.*, *M.B.*, ret. pay, *late* R.A.M.C.
De la Pryme, W. H. A., *D.S.O.*, ret. pay, *late* W. Yorks.
Dreyfus, Maj. (Hon. Lt.-Col.) C. P., *A.M.Inst. C.E.*, Res. of Off.
Du Pre, F. J., *D.S.O.*, ret. pay, *late* 3 H. (Res. of Off.).
Edwards, A C., *O.B.E.*, ret. pay, *late* R.A.
Egerton, C. H., *D.S.O.*, *M.C.*, ret. pay, late R.E. (Res. of Off.).
Evans, E. G., *D.S.O.*, ret. pay, *late* R.A.S.C.
Fulton, H. A., ret. pay, *late* Worc. R. (Res. of Off.).
Gamble, H., *O.B.E.*, *F.R.C.V.S.*, ret. pay, *late* R.A.V.C. (Res. of Off.).
Gibson, W., ret. pay, *late* N.F.
Gordon, A. D., *D.S.O*, *M.C.*, ret. pay, *late* R. Berks. (Res. of Off.).
Gough, *The Visct.*, *M.C.*, ret. pay, *late* I.G.
Haig, A. G., *C.M.G.*, *D.S.O.*, ret pay, *late* R. A. (Res. of Off.).
Hickson, L. H., *D.S.O.*, ret. pay, *late* R.W.K.
Hunter, R. D., *D.S.O.*, ret. pay, *late* Cameronians (Res. of Off.).
Jameson, G. D., ret. pay, *late* R.A.M.C.
Jelley, R. F., *O.B.E.*, ret. pay, *late* R.E.
Johnston, J. H., *D.S.O.*, ret. pay, *late* R.A. (Res. of Off.)
Kemple, J. H., *O.B.E.*, ret. pay, *late* 9 L.
Kennard, Capt. A. C. H., ret. pay, *late* R.B. (Lt.-Col. *late* T.F.).
Lauder, F. P., ret. pay, *late* R.A.M.C.
Leahy, H. G., *O.B.E.*, ret. pay, *late* R.A.
Leech, C. J. F., *M.C.*, ret. pay, *late* R.A. (Res. of Off.).
Lygon, *Hon.* R., *M.V.O.*, *M.C.*, ret. pay, *late* Gren. Gds. (Res. of Off.)
Macdonald, R. J., *D.S.O.*, ret. pay, *late* R.A.
McElwain, J., ret. pay, *late* A.E.C.
Marchant, Maj. (Hon. Lt.-Col.) D. S., *M.C.*, ret. pay, *late* Seaforth.
Moffitt, F. W., *D.S.O.*, ret. pay, *late* Essex (Res. of Off.).
Nevinson, T. St. A. B. L., ret. pay, *late* R.A.
Newman, Maj. (T/Lt.-Col.) J. G., Northamptons.
Osborne, H. P., *D.S.O.*, ret. pay, *late* Mx.
Palmer, Maj. (Hon. Lt.-Col.) *Sir* Geoffrey F. N., *Bt.*, ret. pay, *late* Coldm. Gds.
Parker, R. H., ret. pay, *late* R.A.
Peacocke, G. T., *O.B.E.*, ret. pay, *late* Worc. R.
Readman, J. J., *D.S.O.*, ret. pay, *late* Greys.
Rhodes, Maj. (Hon. Lt.-Col.) A., ret. pay, *late* A. D. Corps.
Richards, Maj. (Hon. Lt.-Col.) E. I. G., *B.A.*, ret. pay, *late* A.E.C.
Rushbrooke, W. P. H., *D.S.O.*, ret. pay, *late* N.F. (Res. of Off.).
Scafe, W. E., *C.M.G.*, *D.S.O.*, ret. pay, *late* Devon (Res. of Off.).
Sharpe, Maj. (Hon. Lt.-Col.) H. E., *M.B.E.*, ret. pay, *late* R.A.E.C.
Skinner, Maj. (Hon. Lt.-Col.) S. St. D., ret. pay, *late* R.E.
Strachan, D. A., ret pay, *late* R.A. (Res. of Off.).
Stroud, Maj. (Hon. Lt.-Col.) F. L., *O.B.E.*, ret. pay, *late* R.E.
Taylor, Maj. (Hon. Lt.-Col.) E. M. S., *M.C.*, ret. pay, *late* R.A.
Theobald, H. C. W., *D.S.O.*, ret. pay, *late* Manch.
Tracy, G. C., *D.S.O.*, ret. pay, *late* D.C.L.I.
Watson, A. C., *D.S.O.*, ret. pay, *late* 7 H.

Majors.

Arbuthnot, G. H., ret. pay, *late* R. Berks.
Armstrong, J. S., ret. pay, *late* Y. & L.
Ashton, F. H., *T.D.*, T.A. Res.
Bisland-Frederick, Capt. (Brev. Maj.) B. C., *M.C.*, ret. pay, *late* R.A.S.C.
**Blucke, Capt. (T/Maj.) F. C., R.A.O.C.
Butler, Maj. (Qr.-Mr.) G., ret. pay, *late* A.P.T.C.
Cardew, A. M., ret. pay, *late* R.E.
Carmody, C., *M.B.E.*, ret. pay, *late* L.F.
Chancellor, A., ret. pay, *late* Camerons (Res. of Off.).
Cook, Maj. (Paym.) L. W., ret. pay, *late* R.A.P.C.
Coutts, D., ret. pay, *late* Greys.
Cuthbert, J. M., *M.B.*, ret. pay, *late* R.A.M.C.
Davidson, H., *M.C.*, *D.C.M.*, ret. pay, *late* R.A. (Res. of Off.).
Dean, A. C. H., *D.S.O.*, *O.B.E.*, ret. pay, *late* R.A.
Deans, Maj. (Qr.-Mr.) W., *late* R.A.M.C.
Dennis, Capt. (Hon. Maj.) A., ret. pay, *late* R.E.
Disney, G., ret. pay, *late* Essex.
Dobbin, A. W., *D.S.O.*, ret. pay, *late* R.A. (Res. of Off.).
**Elliot, Capt. (T/Maj.) G. P., R.A.
Finch, H. S., *M.C.*, ret. pay, *late* King's Own (Res. of Off.).
Foley, J. W., ret. pay, *late* R.U.R.
Follett, J. E. G., ret. pay, *late* R.A. (D.O.).
Fraser, Maj. (Qr.-Mr.) E. E., *M.C.*, ret. pay, *late* Camerons.
Freegard, H. S., *M.C.*, R.A.
Glanville, Lt.-Col. (O.M.E. 1st Class) W. J., *B.A.*, *A.M.Inst.C.E.*, ret. pay, *late* R.A.O.C.
**Goodger, Capt. (T/Maj.) J. R., *M.B.E.*, R.E.
Gorle, H. V., *D.S.O.*, ret. pay, *late* A.S.C.
Grapes, Maj. (Qr.-Mr.) E. S., ret. pay, *late* R.A.S.C.
Gregory-Hood, C. H., ret. pay, *late* E. Kent R. (Res. of Off.).
Handcock, C. G., *M.C.*, ret. pay, *late* A.E.C.
Hayes, A. H., *F.R.C.P.*, ret. pay, *late* R.A.M.C.
Henson, C., *D.C.M.*, ret. pay, *late* Extra Regtl. List.
Higden, F., ret. pay, *late* R.A.M.C.
Hill, W. G., ret. pay, *late* 18 H.
Hoggan, G. P., ret. pay, *late* Welch.
Hughes, Maj. (E. & M.O.) A. J., *M.B.E.*, A.M.I.E.E. (Seconded to E.R.E. List).
Johnston, C. L'E., ret. pay, *late* R.A.E.C.
Kendall, J. K., *O.B.E.*, ret. pay, *late* R.A. (Res. of Off.).
Lawson, C. G., ret. pay, *late* R.A.
Leatham, Capt. (Hon. Maj.) P. M., *M.C.*, Res. of Off.
Lee, Capt. (Brev. Maj.) W. T., ret. pay, *late* R.A. (Res. of Off.).
Leighton, B. E. P., ret. pay, *late* 1st Dns.
Lyon, N. H. B., *M.C.*, ret. pay, *late* Mx.
McDouall, Capt. (T/Maj.) J. C. S., R.Sigs.
Merwood, Maj. (Qr.-Mr.) E. G., ret pay, *late* R.A.
Palmer-Tomkinson, J. A., *T.D.*, R.A. (T.A.).
Parkes, N. C., ret. pay, *late* R.A. (Res. of Off.).
Pringle-Pattison, A. R. G., Camerons.
Ratcliffe, W. C., *D.S.O.*, ret. pay, *late* Northamptons (Res. of Off.).
Rawlins, R. W., ret. pay, *late* Northamptons.
Reddock, Maj. (Qr.-Mr.) G., *D.C.M.*, ret. pay, *late* P.W. Vols.

Digitized by Google

Majors—contd.

**Rose, Capt. (T/Maj.) S., R.E.
Sladen, D. B. C., *D.S.O.*, ret. pay, *late* R.A. (Res. of Off.)
Smith, Maj. (Qr.-Mr.) W. J., ret. pay, *late* R.A.S.C.
Streeter, G. L., *M.C.*, ret. pay, *late* The Bays.
Sullivan, R. I., *M.C.*, *M.D.*, ret. pay, *late* R.A.M.C.
Taitt, A. R., K.S.L.I.
Tate, J. F. F., ret. pay, *late* K.R.R.C.
Templeton, G., ret. pay, *late* R. Ir. Rif.
Terrace, Maj. (Mechst. Off.) W. D., ret. pay, *late* R.A.S.C.
Titherington, Capt. (Brev. Maj.) G. W., ret. pay, *late* Oxf. Bucks.
Tizzard, Lt. (A/Maj.) B. G., T.A. Gen. List/A.C.F.
Turner, M. F. C., ret. pay, Res. of Off.
Usborne, T. M., ret. pay, *late* R.A.
Venables, J. D., *D.S.O.*, ret. pay, *late* R.W.F.
Wharton, R. H., R.A.S.C.
White, W. J., *M.C.*, ret. pay, *late* R.A.M.C.
Wisdom, Capt. (Brev. Maj.) H. G. E., ret. pay, *late* R.A. (Res. of Off.).
Worthing, H. E., *O.B.E.*, *D.C.M.*, ret. pay, *late* R.B.

Captains.

Banks, S., ret. pay, *late* R.A.S.C.
Bassett, D. C. S., R.A.S.C. (T.A.).
Beith, G. H. F., *late* R.A.M.C.
**Bradbury, Lt. (T/Capt.) H. H., R.E.
Campbell, T., *M.C.*, ret. pay, *late* Norfolk (Res. of Off.).
Cartwright, H., ret. pay, *late* R. Dub. Fus.
Caulfield, G., Gordons.
Chesters, W., *late* L'pool R.
Cliff, B., *M.C.*, ret. pay, *late* Cameronians.
Colbourne, Lt. (A/Capt.) F. D., T.A. Gen. List/A.C.F.
Cooper, A. R., ret. pay, *late* Greys.
Corbishley, W. J., ret. pay, *late* R. Tank Corps (Res. of Off.).
Crowne, C. E., ret. pay, *late* E. Yorks.
**Deed, E. A., R. W. K.
Douglas, Lt. (A/Capt.) G. E., T.A. Gen. List/A.C.F.
Drury, C., ret. pay, *late* R.A.M.C.
Dulieu, W. D., ret. pay, *late* Sco. Rif.
Evans, R. H., ret. pay, *late* S.W.B.
Forrester, W. H., R.E. (T.A.).
Fynne, M., ret. pay, *late* R. Ir. Fus.
Gurney, Lt. (Hon. Capt.) D. H., Res. of Off.
Haigh, F. H., ret. pay, *late* R. Sussex.
Hart, Capt. (Qr.-Mr.) S. E., ret. pay, *late* D.C.L.I.
Haughey, H., *M.C.*, ret. pay, *late* R. Ir. F.
Hill, Lt. (Pay'm.) (Hon. Capt.) R. M., *M.B.E.*, *T.D.*, T.A. Res.
**Huntley, Lt. (T/Capt.) S. J., Buffs.
Kelsey, C. L., Int. Corps.
King, W. J., *D.C.M.*, ret. pay, *late* R. Berks.
Lawford, H. G., ret. pay, *late* R.E.
McClellan, Capt. (Qr.-Mr.) C. W., *M.B.E.*, ret. pay, *late* B.W.
Masters, W., ret. pay, *late* R.A.S.C. (Res. of Off.).
Middlemass, J. E., ret. pay, *late* R.A.

Captains—contd.

Morris, Lt. (A/Capt.) D. H., T.A. Gen. List/A.C.F.
**Moxom, B. W. F., S.W.B.
Paterson, Lt. (Hon. Capt.) T., ret. pay, *late* R.S.F.
Price, F., ret. pay, *late* R.A.
Prior, Capt. (O.E.O. 2nd Class) F. E., ret. pay, *late* R.A.O.C.
Purvis, J. A. S., ret. pay, *late* R.A.
Radcliffe, Lt. (T/Capt.) D. R., R.E.
**Rankin, R. B., R.A.O.C.
Rynd, G. C., ret. pay, *late* Manch.
Sykes, Capt. (Qr.-Mr.) C. S., *M.B.E.*, ret. pay, *late* R.E.
Tattersall, W. J. T., ret. pay, *late* R.A.S.C.
Thorne, R., *M.C.*, ret. pay, *late* R.W.K.
Timmis, J. V., ret. pay, *late* L.F.
Townsend, W., ret. pay, *late* R.A.
Twigg, G., ret. pay, *late* Cheshire (Res. of Off.).
**Underhill, G. T., R.P.C.
Ward, R., ret. pay, *late* Tank Corps.
Wardlow, E. D. P., ret. pay, *late* D.C.L.I. (Res. of Off.).
Washbrook, Lt. (T/Capt.) R. F., *late* R.A
**Way, R. F., King's Own.
Webb, A., ret. pay, *late* 5 D.G.
Whitfield, G. N. R., *M.C.*, R.A.C.
Youngs, C. S., ret. pay, *late* R.A.

Lieutenants.

Acton, A. H. B., Surreys (*att'd. Para.*).
Ainsworth, T. J., ret. pay, *late* Manch.
**Bailey, M. F., R.E.M.E.
**Barton, Lt. (Paym.) H. H., R.A.P.C.
Bowman, F., ret. pay, *late* R.A.
Cook, W. G. P., ret. pay, *late* R.F.
Cooper, K. J., W.R.A.C. (T.A.).
Creighton, A., *M.C.*, ret. pay, *late* 6 D.G.
Dawson, R. M. Y., *B.A.*, R.A.C.
Foxton, L. D., Y. & L.
Hampton, J. A., R.A.
Henson, J., ret. pay, *late* R. Lanc. R.
Hibbs, J. A., R.A.C.
**Hobson, W. H., K.O.Y.L.I.
V.C. Keysor, L., Res. of Off., Aust. Mil. Forces.
McCarthy, A. W., ret. pay, *late* Green Howards.
Munro, F., *M.M.*, ret. pay, *late* R.U.R.
Powell, W. E., ret. pay, *late* Gen. List.
Rowell, G. L. S., ret. pay, *late* R.A. (Empld.).
Toms, W. T., ret. pay, *late* Dorset.
Warren, T. G., ret. pay, *late* A.E.C.
White, D. A., E. Yorks.

Second Lieutenants.

***Affentranger, P. J., R. Leicesters.
***Burgess, S. C., Welch.
Firth, J. K. A., R.E.
***Godfrey, J. A., R. Leicesters.
***Grey, W., Cameronians.
Houchen, G. F., T.A. Gen. List/A.C.F.

Digitized by Google

Royal Army Chaplains' Department.

Ensell, *Rev.* C. S., *B.A.* (Chaplain to the Forces, 2nd Class) ret. pay.
Lloyd, *Rev.* R. O., *M.A.* (Chaplain to the Forces, 4th Class) ret. pay.

Queen Alexandra's Imperial Military Nursing Service.

Ayre, Sister A., *A.R.R.C.*, ret pay.
Neville, Matron M. E., *R.R.C.*, ret. pay.
Ram, Sister M. S., *R.R.C.*, ret. pay.
Stuart, Sister J. A. M., *A.R.R.C.*, ret. pay.
Withers, Matron A. H., *A.R.R.C.*, ret. pay.

Quarter-Masters.

Jeffries, Capt. P. H., T.A. Res.
Nolan, Maj. W., R.A. (Seconded to E.R.E. List).

Warrant Officers (on retired pension).

Adams, S/M. A., *late* R.F.A.
Adams, Bandmr. T.A., *late* S. Lan. R.
Baigent, S/M. H. A., *late* R.A.M.C.
Bath, 1st Cl. Mastr.-Gnr. E. E., *late* R.A.
Bellingham, S/M. W. H., *late* R.A.M.C.
Bills, 1st Cl. S/S.M. O. E., *late* R.A.S.C.
Boddy, S/M. R., *late* R.A.M.C.
Bodle, S/M. R. H., *late* R.A.O.C.
Chapman, 1st Cl. S/S.M. A. F., *late* R.A.S.C.
Cheshire, S/M. A. E., *late* R.E.
Clucas, S/M. W., *late* R.W.F.
Collins, S/M. H., *late* R.A.
Crouch, S/M. W., *late* R.F.A.
Cullinan, Garr. S/M. P., *M.B.E.*, *D.C.M.*, *late* R. Muns. Fus.
Davies, 1st Cl. Mastr.-Gnr. W. R., *D.C.M.*, *late* R.A.
Dent, S/M. E., *late* Lincolns.
Dunne, 1st Cl. S/S.M. R., *late* A.S.C.
Eate, S/M. W. E., *late* R.A.M.C.
Elliott, S/M. H., *M.B.E.*, *late* R.A.M.C.
Farmer, S/M. C. S., *late* 4 H.
Hammond, S/M. W. J., *late* R.F.A.
Hamper, S/S.M. F., *late* R.A.P.C.

Warrant Officers (on retired pension)—contd.

Hartley, Bandmr. C. C., *late* 20 H.
Holmes, S/S.M. T., *late* A.S.C.
Hone, S/M. E. G. J., *D.C.M.*, *late* R.A.
Kemp, Sub-Condr. W., *late* A.O.C.
McAlister, Inst. (Educnl.) J., *late* A.E.C.
Mortimore, Schmr. J. H.
Newman, Armt. S/M. A. P., *late* R.A.O.C.
Peek, S/S.M. J. G., *late* A.S.C.
Perkins, S/S.M. P., *late* R.A.P.C.
Poland, S/S.M. A. W., *late* R.A.S.C.
Purdie, Inst. (Educnl.) J., *late* A.E.C.
Rapson, S/M. J. M., *late* R.A.M.C.
Roake, 2nd Cl. Mastr.-Gnr. J. A., *late* R.A.
Rolph, Inst. (Educnl.) W. J., *late* A.E.C.
Sinfield, S/M. A. L., *late* Y. & L.
Smith, Suptg. Clerk I. M., *late* W.G.
Soden, S/S.M. T., *late* R.A.S.C.
Stroud, S/M. J., *late* R.A.M.C.
Sullivan, S/M. G., *late* Queens.
Swinburne, Armt. S/M. J. H., *late* R.A.O.C.
Tribe, S/M. G. W., *late* N. Staffs.
Vokins, S/M. F., *late* R. Berks.
Walker, Schmr. (1st Cl.) E.
Walker, Inst. (Educnl.) J. W., *late* A.E.C.
Walter, 1st Cl. S/S.M. L. J., *late* R.A.S.C.
White, S/M. R. J., *late* Suffolk.
Wright, Bandmr. E., *late* R.F.
Wright, Farr. Corpl.-Maj. J., *late* R.H.G.

Serjeant.

V.C. Collins, J., *D.C.M.* (disch'd.) *late* R.W.F.

Note.—The notification of the death of Lt.-Col. H. P. Hart, *O.B.E.*, *M.C.*, ret. pay, *late* R. Sigs., which appeared in the December, 1951 edition of the Army List, is hereby cancelled.

Digitized by Google

BALANCES DUE TO THE ESTATES OF DECEASED OFFICERS AND SOLDIERS

Notice is hereby given that there is available for distribution amongst the next-of-kin or others entitled he sum of money set opposite to the name of each of the deceased Officers and Soldiers named in the lists hich are published, in pursuance of the Regimental Debts Act, 1893, in the London Gazette at the end of the nonths of March, June, September and December.

Applications from persons supposing themselves entitled as next-of-kin should be addressed by letter to 'The Under Secretary of State, The War Office, London, S.W.1." and marked outside " Effects ".

The War Office. GEORGE W. TURNER.

Digitized by Google

Digitized by Google

INDEX

NOTE.—Where symbol **R** is shown in the Index *instead* of a column number or, in some cases, *additional* to a column number, it denotes that the officer concerned, who holds a Regular Army Emergency Commission, has been released to the Unemployed List under the terms of the Royal Warrants dated the 18th June, 1945 (A.O. 83/1945) or the 27th May, 1940 (A.O. 78/1940) governing such releases. Officers with the symbol **R** against their names in *this* edition of the Index are, *generally*, officers released since 15th November, 1948. The names of *other* officers holding the above-mentioned type of commission and who have been released under the aforesaid authorities will be found in the Index to the August 1947 edition.

THE QUEEN. 1, 226, 262A, 326, 400*m*, 600*d*, 601*a*, 701, 706, 711, 716, 721, 1351.

H.M. QUEEN ELIZABETH THE QUEEN MOTHER. 312, 318, 881, 1121, 1201, 1251, 1318*a*, 1394*a*, 1636, 2401*a*, 2840(2), 2841.

H.M. QUEEN MARY. 303, 323*a*, 741, 2331*a*, 2370, 2837.

H.R.H. The Princess Margaret. 1291.

H.R.H. The Duke of Gloucester. 201. 321, 443, 464*a*, 711, 971, 981, 1311, 1361 1411, 2471*c*, 2829, 2840, 2841, 2892.

H.R.H. The Duchess of Gloucester. 951, 1171.
H.R.H. The Duchess of Kent. 464*a*, 1137*a*, 1191.
H.R.H. The Princess Royal. 674, 731, 861, 2401*a*, 2841.
H.R.H. The Duke of Windsor. 201.
H.R.H. Princess Arthur *of* Connaught. 1971*a*.
H.R.H. The Princess Alice, *Countess of* Athlone. 2841.

Aalders, J. W. 1651*a*
Abate, A. T. 1882*d*, 2852
Abbas, T. M. 1681
Abbey, P. G. 2624*a*
Abiss, R. A. 465*v*
Abbot, F. T. S. 3570*b*
Abbott, A. L. 465*i*
— B.C. 1941*b*
— C. P. 1803*e*
— D. 1021*a*
— D. G. C. 1802*n*
— E. A. 2608*c*
— F. C. 2574*b*
— G. C. 420*a*. 2904
— H. T. 1417, 2823A
— I. 466*b*
— J. P. F. 23, 1802*f*
— J. R. 2644*a*
— K. B. 1072*b*
— K. M. 1360*b*
— L. H. R. 1827
— P. 2026*c*
— P. E. 418*s*
— R., *Border* 1052
— R., *Wt. Offr.* 2660*b*
— R. D. 2072*g*
— T. S. 604*p*
— W. H. 424*b*, 2904
Abdallah, J. G. C. 1630*c*
Abdela, J. S. R. 360*b*
Abden, S. K. 1803*d*
Abdy, A. J. 356*a*
Abel, D. 47, 348*a*
— D. J. 466*w*
— T. M. 1102*b*
Abel Smith, A. 44, 321*b*
Abell, *Sir* Anthony F. 197
— J. N. 1367
Abendroth, R. W. 1002*a*
Abercromby, *Sir* G. W. 2922
— R. A. 2922
— R. O. 436*b*
— T. S. 681*m*
Aberdeen, *The Lord Provost of* 2921
Aberdeen and Temair, *The Marq. of* 2921
Aberdein, J. 1699*a*
Abernethy, W. D. 465*y*
Abery, W. J. M. 1895*h*, 2826A
Abeysinghe, D. A. T. 208*b*
Abinett, W. G. 207, 2880
Ablett, A. E. W., *Wt. Offr.* 2694*e*
— H. A. 602*s*, 2815A
— R. N. 604*v*
Abplanalp, V. C. 1192*a*, 2826D
Abraham, A. A. 1421*a*
— F. W. 642
— J. A. G. 1427*g*
— R. G. H., *Esq.* 28
— S. M. O'H. 323*b*
— T. E. 601*n*
Abrahams, J. M. 419*e*
— M. J. 2403*c*
— M. L. 1435*a*
— R. J. 1821*a*
Abram, *Rev.* N. 1401*i*
Abrams, B. S. 1042*c*
— F. W. B. 792*a*
— L. D. 1702*a*
Absalom, M. R. J. 423*q*, 2807B
Absolon, A. G. 1436
— J. de M. 466*e*
Ace, W. O. 636
Acheron, R. M. 391*z*
Acheson, H. M. 2564*b*
Achurch, A. E. 2401*n*
Ackerley, A. G. 1687*a*
— C. L. 407*a*
Ackerman, C. J. 2566*b*
Ackernley, T. L. 464*p*
Ackers, G. L. 1448
— M. L. 1421*z*
Acklans, C. 2592*c*
— J. V. 1975*b*
— T. C. 2648*b*
Ackrill, E. B. 832*c*
Ackroyd, E. J. F. 685*b*
— J. R. W. 440*i*
— M. 685*c*
Ackroyde, M. J. H. 356*d*
Acland, A. A. 466*r*
— A. G. 412*d*
— C. E. B. 1031*b*
— C. L. 1895*g*
— J. A. 346*a*
— J. H. B. 712*a*
— M. E. 349
— P. B. E. 221*b*
Acland-Hood, *Hon.* A.J.P. 41
Acock, J. R. 851*b*
Acres, A. J. 442
— E. J. 315*d*
— R. E. 1895*h*
— R. V. 47, 792*e*
Acton, A. H. B. 2953
— D. C. 1252
— J. 2615*a*
— J. S. 684*a*
— T. H. 1361*c*
Acutt, C. W. 2575*a*
Acworth, G. W. 412*a*
Adair, E. E. 2407*c*
— J. R. 1427*e*
— M. M. 2335*r*
— P. R. 707*c*
Adam, A. C. 466*z*
— B. I. F. 2401*i*
— C. K. 2927
— D. M. 467*b*
— G. W. 1127*a*
— I. D. 787*y*
— J., *R.A.* 420*c*
— J., *R.A.M.C.* 1685
— J. C. 2615*c*
— J. H. 604*x*
— J. I. 1687*d*
— J. M. 1651*a*
— R. E. C. 1301*b*
— *Sir* R. F. 2829
— W. 465*d*
— W. A. 681*e*
Adams, A., *Esq.* 31
— A. 2954
— A. C. H. 15A, 921
— A. J., *Beds. Herts.* 886*c*
— A. J., *R.E.* 604*t*
— A. V. G. 686*c*
— B. 684*a*
— B. A. H. 2475*b*
— B. C. 628*b*
— B. W. C. 605*d*
— C. 1973*f*
— C. A., *T.A., Gen. List* 2566*c*
— C. A., *Wt. Offr.* 2681*a*
— C. H. N. 535*f*
— C. J. 1421*a*
— C. S. 1895*h*, 2835
— D. E. 23, 2401*q*
— D. G. 1027*a*
— D. J. 2401*r*
— D. R. 2565*a*
— E. 605*a*
Adams, E. C. A. 465*y*
— E. P. 772*a*
— E. W. 2634*c*
— F. 2555*b*
— F. H. 2605*a*
— F. N. A. 2578*c*
— F. R. 465*z*
— G. C. 2872
— G. J. 441*b*
— G. P. D. 45, 881*b*
— G. T. B. 901*b*
— G. V. O'B. 831*b*
— G. W. 605*c*
— H. G. 852*c*
— H. J. 604*p*
— H. S. 1427*c*
— J., *B.W.* 1127*b*
— J., *R.A.S.C.* 1427*b*
— J., *R.P.C.* 2072*f*
— J. A. 423*t*
— J. A. N. 2072*d*
— J. B. 14C, 212
— J. B. F. 2485*a*
— J. C. F. 604*f*
— J. D. 405*c*
— J. E. 1242
— J. E. L. 678*a*
— J. F. W. 636
— J. H. 180
— J. M. 423*m*
— J. P. 62A, 882*a*
— J. Q. 942*b*
— J. W. 1892*b*
— K. G. 1419*d*
— K. G. P. 2583*b*
— K. St. B. 782*a*
— K. W. 1413*a*, 2833
— M. B., *R.E.* 29, 601*w*
— M. B., *R. S.* 732*a*, 1360*l*
— M. G. R. 686*a*
— M. J. T. 686*h*
— M. S. 589*a*
— N. 2583*a*
— N. A., *Esq.* 34
— N. R. 1436
— P. A. 601*r*, 2700
— P. C. 2026*c*
— P. D. W. 605*b*
— P. I. 466*t*
— P. T. 992*c*
— R. A. 17A, 1427*c*
— R. D. 2696*q*
— R. G., *A.C.C.* 2181*b*
— R. G., *R.E.M.E.* 1941*a*

Digitized by Google

Adams, R. H. C. 683
— R. J., *R.E.* 604s
— R. J., *R.A.S.C.* 1427b
— R. K. 2181f
— R. L. 997s
— R. M. 675a
— R. R. 2606c
— R. S. J. 466f
— R. W., *Esq.* 38
— R. W. 600p
— R. W. G. 1802d
— S. M. 1802x
— T. 1896e
— T. A. 2954
— T. C. 871c
— T. M. 2338a
— W. E. 423e
— W. F. 464q
— W. G. 1501c
— W. H., *R. Sigs.* 695w
— W. H., *R.A.P.C.* 1980
— W. J., *R.A.* 468a
— W. J., *Wt. Offr.* 2681b
— W. P. 601n
— W. R. P. 417f
— W. T. 605b
Adams-Acton. S. L. 772a
Adamson, A. N. 862a
— D. F. 1500c
— E. 2619a
— F. 423f
— F. A. 921c
— F. G. 2137c
— G. A., *R.A.* 419d
— G. A., *A.C.F.* 2623a
— G. A. G 2485a
— G. D. W. 1691b
— H. E. D. 637
— I. G. R. 1399b
— J. P. 1428a
— J. T. 2484b
— L. E. B. 1222d, 2721
— L. V. 902c
— R. G. 465p
— T. A. 2694d
— W. J. C. 1127b
Adamthwaite, N. J. 686e
Adcock, A. F. C. C. 782a
— A. J. 1252b
— C. H. 2604b
— P. D. 1252b
— R. 2536a
Adcrift, J. 465s
Addams-Williams, H. T. 312
Addems, A. H. 22, 1802m
— F. M. P. 567g
— J. K. 604p
Addenbrooke, D. R. H. 1698
Adderley, C. M. 400r
Adderson, W. A. W. 812b
Addey, C. R., *A.C.F.* 256c
— C. R., *A.C.F.* 2645a
Addicott, G. E. 2572d
Addington, A. J. 605b
— D. S. 466w
— L. R. B. 418s
Addis, A. J. W. 1946c
— A. L. 1500b
— R. T. 708b
— T. F. A. 1288d
Addison, C. R. 1951a
— D. 346
— E. B. 2841
— G. D. 342b
— G. M. 19, 407c
— L. E. 681i
— W. 1513
Addison-Scott, J. M. 683s
Addison-Smith, C. L. 2830
Addleshaw, R. H. 466s
Adds, F. 603x
Addy, A. J. 761
— F. H. 1802z
Addyman, O. T. 638b
Adeane, M. E. 706a
Adeley, P. W. B. 317
Ademulegun, S. A. 2191
Adey, E. R. 1896e
— W. G. T. 424h
Adie, C. E. 1892a
— J. C. F. 1499k
— J. J. 2475c
Adkins, A. A. .M. 2332a
—C. 431h
—F. A. P. 2690b
— W. 225b
Adlam, K. J. A. 678b
— R. 2029b
Adler, C. 635t
— S. 1685
— W. M. L. 1110c, 1360v
Adlercron, R. L. 464m, 2604b
Adlington, A. B. 440k
— G. 1803f
— J. E. 2696b
— T. 23, 1802c
Adolphe, L. H. 2082a
Adshead, P. H. 1252
Adwick, C. 1419c, 2823
Adwick-Horner, G. S. 1826
Adye, J. M. 419n
— P. R. 2401n
Aeron-Thomas, G. E. 1500a
Aferi, A. N. 2191
Affentranger, P. J. 2953
Affleck, W. P. M. 466s
Affleck-Graves, D. A. 1091b
Afridi, M. K. 220h
Agar, A. A. 911
— A. F. 436d
— G. 2552c
— G. E. 2663a
— H. 1660a
— J. F. S. 782a
— J. S. 680c, 2860
Agass, C. 348s
Agate, A. E. 2407b
— G. J. 703c
— J. P. B. 702c
Ager-Harris, J. W. 640b
— R. E. 442
Agg-Manning, J. S. 327
Aggart, M. 1192
Aggett. A. 2325c
— A. E. 2485a
— R. 832a
— W. J. P. 832a
Aggleton, C. W. P. 2539b
—J.W. 1427z
Agins, M. G. A. 600b
Aglus, M. M. 2332i
Aglionby, F. J. 757a, 2705
Agnew, C. D. 325
— D. R. 2891
— G. S. K. 465p
— J. 2550b
— J. N. 707a
— K. G. 464x
— M. B. 466g
— M. M. 2405b
— R. O. 1427n
— T. 466s
Agutter, D. B. 348i
— T. 1177a
Aguyi-Ironsi, J. T. U. 2191, 2705
Ahearne, M. C. R
A'Hearne, P. 419f
Ahern, D. M. 1637b, 2825A
— T. M. R. 1637b
A'Hern, D. M. 465x
— T. 423g
Aherne, P. W. 817a
Ahl, W. H. 423h
Ahlers, J. J. 2696B
Aiano, C. J., *Esq.* 28
Aiken, E. 2335b
— S. W. 2421b
Aikenhead, D. F. 2624b
— R. C. 716
Aikens, B. 812a
Aikman, W. H. 465p
Ailwyn, *The Lord* 464c
Ainger, C. A. 2668b
Ainley, D. B. 412a
— E. J. R. 871
— F. 2565a
— L. 465d
Ainley-Walker, J. C. S. 1686
Ainscough, A. 2533a
— J. 2600c
Ainscow, J. D. S. 686k
Ainsley, J. E. L. 603s
— W. H. 423a
Ainslie, A. 57
— J. T. 2538a
— N. 605b
— W. R. 2588b
Ainsworth, C. W. 677d
— H. J. 1398d
— J. 1661a
— J. F. 1061(2)
— L. 2575c
— McW. 1595w
— P. A. B. 1513c
— R. 1826b
— T., *T.A.*, *Gen. List* 2626b
— T., *R.A.* 436b
— T. J. 2953
— W. L. 423m
Ainsworth-Taylor, J. H. 628a
Aird, A. S. 320b
— D. C. 1687g
— M. R. M. 315d
Airey, D. G. A. 747a
— L. 17a, 423a
— *Sir* Terence S. 185, 201, 2935, 2940
— W. 1896e
Airlie, *The Earl of* 1127b, 2921
— T. A. 2548a
Airs, A. W. 1172c
— G. 2608a
— W. F. A. 2606c
Aisthorpe, P. W. 2072h
Aitcheson, F. G. 2601a
Aitchison, D. R. 637b
— J. 1641
— J. R. D. 2634b
— M. B. 684a
— T. W. 1946c
Aitken, A. C. L. 627n
— A. F. 2695b
— C. A. McC. 1685b
— C. R. S. McL. 1895k
— D. G. 1660b
— G. S. 2558c
— I. W. 381q
— J. 1292
— J. D. 1421e
— J. E. 1687g
— J. R. 1427v
— J. S. 681q
— J. W. 685a
— N. S. L. 1802x
— R. C. 603p
— R. F. 2828
— R. H. 464s
Aitken, R. M. 1883c, 2876
— R. S. A. 1301
— W. W. 2621c
Aiton, A. 2406b
— J. M. 1942a
Aizlewood, J. A. 314
— P. G. D. 356b
Ajbir Thapa, 1360z
Ajit Singh 2891A
Akass, J. L. 680c
— P. C. 1891a
Akehurst, A. C. J. 464m
— C. H. I. 206a
— J. B. 1172a
Akerman, A. G. 1072a
— P. R. 1421b
Akers, C. H. J. 1802v
Akers-Jones, C. E. 1427z
Akers-Perry, E. 2583b
Akroyd, G. J. 356a
Alabaster, J. E. S. 466q
— R. B. O. 1102a
Alam, S. M. 137a
Alanbrooke, *The Visct.* 201, 400m, 600d 2929
Alan-Williams, A. C. 2557c
— S. G. 1660b
Alban, *Rev.* A. J. 1401n
Alberry, J. 1070
Alborn, J. 423z
Alborough, A. J. 1895i
Albrecht, A. J. E. 314c
— M. P. A. 2331c
Albrow, F. J. 812a
Albutt, H. 2625b
— J. F. B. 644
Alcock, A. S. M. 1883a
— G. E. 2694c
— J. 2670a
— J. C. 678a
— J. W. 1895i
— P. F. 971c
— R. 62, 604q
Alcoke, F. 2626b
Aldcroft, R. 2619c
Alden. H. R. 1802s
— H. W. 1142a
— J. F. 349w
— S. G. 2696j
Alder, C. W. 1287a
— C. W. 1287a
— L. G. L. 436a
— M. H. 1941c
Aldercorn, R. L. 2604c
Aldercotte, F. R. 2487a
Alderman, E. 418a
— G. W. 1072b
Alderson, C. 605h
— D. B. 465h
— I. S. 19, 407a
— L. F. 424c
— T. H. 1975h
— W. T. 62, 604d
Alderton, A. C. 320
— A. L. 71e
— F. T. 2611b
— K. E. 466i
Aldis, B. W. 1027b
Aldous, B. I. 1501c
— E. C. 640b
Aldous-Ball, E. 1642b
Aldred, C. W. J. 14A, 2477a
— F. W. J. 420a
— H. 1427z
— V. O. 841c, 2826B
Aldrich, E. G. 2606a
Aldridge, A. J. 48, 604a
— D. A. N. 1021b
— D. C. 464d
— F. 792d
— J. D. 342a
— P. T. 1802c
— R. C. 21A, 650c

Digitized by Google

Aldridge, S. E. 2626b
— T. H. 2035b
— W. J. 1803f
Aldwell, M. T. W. 832a
Aldworth, G. P. 2535c
Alexander. *The Visct., of Tunis* 201, 716, 1337a, 2474a
— A., *R. Sigs.* 685a
— A., *R.A.P.C.* 1974b, 2905
— A., *Wt. Offr.* 2696d
— A. G. 1687c
— A. G. S. 357q
— A. H. *R.A.M.C.* 1687g
— A. H., *R.A.M.C.*, (*S.R.*) 1687h
— A. McA. 812b
— A. P. F. 1342c
— A. T. 2401e
— B. J. M. 792a
— C., *R.A.C.* 318, 2805
— C., *R.A.* 464m
— C. D. 1500c
— C. G. 1827a
— C. H. 1427v
— C. J. T. 737a
— C. M. P. 1357a
— C. W. D. W. 313b
— D. 2554b
— D. A. 1301a
— D. K. M. 1448
— R. R. R. 419g
— F. 2657d
— F. G. 2694d
— F. P. 13
— *Rev.* F. P. W. 3, 29A(2), 1401a
— G. 2609b
— G. C. L. 601r
— G. E. 418a
— G. F. 2683a
— G. K. 417m, 2863, 2942a
— G. S. 1802i
— H. D. 1704a
— H. T. 961b, 2802A
— I. 1127a
— I. G. V. 928a
— I. S. 1341
— J. C. 401c
— J. D. 2518a
— J. D. F. 347
— J. H. 2570e
— J. O. M. 634a
— J. R. S. 347b
— J. W. 2582a
— J. W. M. 604d
— K. A. 348b
— L. B. 443
— M. A. 43B
— N. W. 702s
— P. 2696b
— P. C. 1068b
— R. 2667b
— R. G. 27
— R. N. 2632a
— R. V. 637b
— R. W. S. 1687d
— S. 2403b
— S. H. 2050b
— T. 1975b
— T. M. W. 627n
— T. W. 1810c
— U. 902a
— U. H. B. 757c
— W. A. 466s
— W. J. 2696f
— W. L. 2605a
— W. P., *Esq.* 28
— W. P. 1052
— W. R. 737a
Alexander-Sinclair, D. B. 1362a
Alexandre, A. C. 685d
Alexeew, A. N. 686d
Alfille, M. C. 1448
Alford, A. L. 442
— C. R. 2483a
— D. C. 1420b
— E. M. 2335s
— J. B. 1448f
— J. H. 2636c
— M. S. 327
— R. F. G. 358c
Algar, G. S. 1892d
— T. H. 2606a
Alhadeff, R. 1670
Allen, D. F. 2605d
Alker, R. S. 1656
Allan, A. 2548a
— A. C. 2690b
— A. E. 2031a
— A. I. 467b
— A. T. 661d
— A. W. 2624c
— B. R. 1398f
— C. F. 465p
— D. 1318a
— D. H. 465b
— D. R. L. 2698b
— E. A. 2072f
— E. J., *R.A.P.C.* 1975b
— E. J., *T. Corps* 2474b, 2532b
— E. R. 345
— F. 1896z
— G. 2622a
— G. A., *I.G.* 717a
— G. A., *R.A.S.C.* 1448a
— G. M. 679e
— G. W., *Wt. Offr.* 2684d
— G. W., *R.A.M.C.* 1703b
— H. 1998e
— J., *R.E.* (*T.A.*) 638a
— J., *R.A.* (*T.A.*) 466g
— J. A. P. 1501b
— J. B., *D.L.I.* 1288e
— J. B., *R.P.C.* 2134n
— J. C. 348h
— J. H. 442
— J. N. 1499f
— L. H. 1691b
— L. W. 1142a, 1360l
— N. A., *R.P.C.* 2082a
— N. A., *R.A.D.C.* 2035b
— N. J. 1685
— N. P. 1499f
— P. A. W. 1322a
— P. B. 2607c
— R. C. 2485e
— R. G. H. 1802f
— R. J. 604d
— R. L. 358a
— R. P. R. 1695b
— R. R. 2582a
— R. S., *R.A.S.C.* 1499k
— R. S., *Cameronians* 962a
— S. C. 2536c
— V. C. M. 1428c
— W., *Wt. Offr.* (*R.A.*) 2655f
— W., *Wt. Offr.* (*R.A.E.C.*) 2697d
— W. G. 948w
Allanach, A. 2644a
— E. 2648a
Allanby, C. H. 1301
Allansen, C. W. 1360d
Allanson. H. E. 2585a
Allard, W. 1802w
Allardyce, D. 1895h, 2826
— J. G. 602a
— L. E. 2402a
— P. F. G. 419d
Allason, J. H. 15, 313b
Allaway, C. N. 1062c
— H. F. T., *Esq.* 33
— S. D. 679b, 2821
Allberry, A. S. 1208b
— R. F. 1192c
Allchin, H. 2072g
— L. J. 2546b
— W. R. 1027a
Allchurch, G. M. 643x
— J. R. 466r
Allcock, *Rev.* A. C. H. 1401g
— A. J. 1417
— A. J., *Esq.* 38
Allcott, D. R. 2542a
Allday, F. E. 464d
— K. W. 465h
— N. E. 466m
— R. A. 418i, 2810
Allderidge, C. D. 464c
— C. G. 464g
Allebone, A. 464n
Allen, A. 2668b
— A. B. 1501b
— A. E. D. 1343a
— A. G. 2696g
— A. H. 1427f
— A. R. H. 1421z
— A. S. 1896b
— A. T., *R.A.M.C.* 1668a
— A. T., *R.A.M.C.* 1774m
— A. W. G. 411g
— B. 1806c
— B. F. 2552a
— B. K. 2683b
— C. F., *Seaforth* 1300e
— C. F., *R.A.O.C.* 1802e
— C. F., *R.A.M.C.* 1657a
— C. H., *Welch* 1110c
— C. H., *R.A.S.C.* 1427e
— C. H. G. 681b
— C. J., *R.A.C.* 357h
— C. J., *R.N.* 2894
— C. P. S. 2476b
— C. R. 2630c
— D., *Esq.* 32
— D., *R.A.* 464n
— D., *R.A.S.C.* 1631
— D. E. 2575c
— D. K. 1802f
— D. W., *R.A.O.C.* 1802v
— D. W., *R.A.O.C.* (*S.R.O.*) 1941a
— E. A. J. 2607a
— E. G. W. 630
— E. W. 2641a
— F. A. 436c
— F. J. 1332a
— F. S. 2657a
— G. 1802h
— G. A. 2563c
— G. C. 1882
— G. E. 2611b
— G. H. 1427v
— G. J. 419a
— G. M., *R.A.S.C.* 1435a
— G. M. *Empl'd List* 225, 2944b
— G. P. 438a
— G. W., *R.E.* 605g
— G. W., *T.A. Gen. List* 2629c
— H. V. 604c
— H. W. E. 2661b
— J., *R.A.O.C.* 1802z
— J., *R.A.O.C.* 1803a
— J., *Northamptons* 1172c
— J., *R.A.M.C.* 1701a
— J. A. 1640
— J. D. 605c
— J. F., *R.E.*, *Comsd.* 3/12/43 602y
— J. F., *R.E.*, *Comsd.* 2/10/44 602w
Allen, J. G. R. 346
— J. H. 1895q
— J. L. 1896c
— J. M., *W.R.A.C.* 2402b, 2827
— J. M., *Q.A.R.A.N.C.* 2338a
— J. N. 2406c
— J. P. H. 605d
— J. R. 2655i
— J. R. C. 1891a
— K. G., *Foresters* 1152a
— K. G., *R. Sussex* 1068a
— K. H. H. 464c
— L. 1975e
— L. E. 1501a
— L. T. 2661a
— L. W. 2683i
— M., *R.A.S.C.* 1419h
— M., *R. Sigs.* 680d
— M., *W.R.A.C.* 2407a
— M. I. R. 2421b
— M. J. 2401g
— M. R. 440e
— N. F. T. 1802
— N. J. 1895b, 2826B
— P. 639b
— P. A. P. J. 424g
— P. D. 2487b
— *Rev.* P. N. 1406
— P. S. 912a
— R. C., *R.E.M.E.* 1896
— R. C., *T.A. Gen. List* 2592b
— R. C. E. 2634a
— R. D. 1670
— R. F. 465b
— R. G. 436d
— R. H. 605h
— R. H. D. 1192a
— R. J. 686g
— R. L., *R.A.O.C.* (*Capt.* 28/3/46) 1802e
— R. L., *R.A.O.C.* (*Capt.* 1/7/46) 1802e
— R. L. K. 215b, 2907
— R. M. 1801b, 2943a
— R. N. J. 430a
— R. P. D. F. 13, 324
— R. V. 1427r
— S. 431i, 2866
— S. C. 2696d
— S. H. 2480a
— T. 604a
— T. H. 2558a
— T. J. W. 1360l
— T. L. 627c
— T. N. 2540a
— T. N., *Esq.* 2819c
— W., *Wt. Offr.* (*R.A.S.C.*) 2694n
— W., *R.A.S.C.* 1427f
— W., *R.A.* 424g
— W. D. 1192c
— W. E. 2618b
— W. G., *R.A.* 466p
— W. G., *T.A. Gen. List* 2558c
— W. G. B. 1161b, 2813
— W. H., *R.A.S.C.* 1540t
— W. H., *R.E.* 631a
— W. J. J. 1207b
— W. L. 1427r
— W. M. 1448a
— W. P. M. 1221c
— W. R. B. 313b
— W. S. 2626c
Allen-Mills, B 1242
Allenby, C. F 877a
— M. J. H. 322c
— W. D. R. 1942a
Allendale, *The Visct.* 390a
Allender, B. A. 2930
2072i

Digitized by Google

Allerton, R. D. 2401c
Allett, J. R. 2604a
Alleway, G. L. 1895a
Alley, H. 348t, 2855
Allford, J. H. 1360q
Allfree, P. S. 1021b
Allfrey, Sir C. W 400m, 464c
— H. J. 418w
— H. M. 464m
— P. 349
Allibone, A. 1687h
Allin, J. E. 2421b
— M. A. B. 2032b
— P. E. V. 466r
— W. P. 2574c
Allingham, J. P. 605a
— R. 1802w
Allinson, A. L. 1895v
— F. W. B. 2482e
— H. C. 1975a
— L. H. 466s
— T. E. 647p
Alliott, J. D. 708c
Allison, A. B. 2476b
— A. B., R. Sigs. 685b
— A. J. D. 1811b
— B. 2629c
— C. 1427r
— C. J. 1510a
— D. H. 604p
— D. J. 1422b
— F. S. 2666b
— G. 2027a
— H. 1895q
— J. 56A, 732c
— J. H. 2894
— J. K. 2401h
— J. S. 1826a
— J. W. 982b
— M. J. 603q
— N. 1416b
— R. V. 2553a
— R. W. 418s
— S. H. 2490, 2820
— W. 2696d
— W. A. 1008n
— W. J. 2696g
— W. J. 2696x
Alliston, J. T. 633k
Allitt, F. 1943a
Allix, M. du V. 418s
Allman, C. J. 928b
— E. R. A. 23c, 604p
— K. E. F. 1507a
— R. A. 684f
Allnutt, R. F. 1975g
Allom, M. D. 748b
Allott, D. V. L. 327
— J. 2337a
— R. K. B. 1221c
Allpass, C. W. 464n
Allport, W. J. 2580a
Allpress, R. J. H. 412d
Allsebrook, G. P. 436d
Allsop, E. T. 1821a
— F. 1042a
— F. H. 1801a
— F. W. J. 1803e
— M. E. R. 358a
— R. 418g
Allsopp, G. 1002a
Allsup, N. 1702
Allt, G. G. 952a
Allum, B. A. 419d
— C. H. G. 417m
Allwood, B. M. 1499h
— F. N. 2620a
— J. H. 2630b
— L. 2661a
Allwright, I. D. B. 732a, 2719
Almarhom Sultan Zenal 2300y
Almond, B. 2083b
— C. Y. 1952w
— E. 2669a
— H. 2669b
— J. H. 408r
— T. 1947a
— W. E. 1251c, 2709
Almonds, J. E. 982a
Alpin, A. J. 2300b
— P. M. 1181b
Alsop, J. E. 1448
— P. B. 1507c
Alston, A. E. C. 464s
— E. 419f
— J. D. 2540b
— J. H. 348r
— J. R. 2406c
— L. A. A. 933
— R. F. 1341c
— W. H. 2605b
Alston-Roberts-West, M. M. 168, 204d
— R. A. 1062a
Althaus, N. F. 1232f
Althorpe, The Visc. 315e
Alton-Nagel, D. A. 418g
Alvin, H. A. J. 2666a
Alvis, A. H. 1427n
— A. M. 2684a
Alway, J. 2662b
— R. J. E. 465s
— W. R. 2644c
Alymer, N. L. 1631m
Amato, P. D. J. 23, 1802f
Amarbahadur, Gurung 1360k
414619 Gurung 1360p
— Thapa 1360k
Amarjang, Gurung 1360n
Amarsing Thapa 1360n
Amato-Gauchi, B. F. 2462b
— H. P. G. 2462a
Amberbahadur Limbu 1360s
Ambidge, D. W. A. 346
Ambler, F. E. R. 882b
— G. H. 2934
— G. T. 1242
— K. 465s
— Q. E. H. H. 318, 2805
Ambrose, D. R. 812a
— P. J. 1821b
— R. J. Q. 1342a
— W. G. R. 1192b
Ambury, H. S. 2696c
Amdor, A. J. 2697d
Amer, P. J. 465r
Amers, J. H. 601d
Amery, A. N. 637b
— R. J. 2612c
— R. V. T., Esq. 35
Ames, A. K. 1882c, 2826A
— E. R. C. 2584a
— P. G. 2026a
Amey, C. F. 1802b
— G. W. 2665a
Amherst, M. 467c
Aminoff, J. 1687g
Amis, B. G. 418w
— R. H. A. 1232d
Amison, A. H. 17A, 1292a
Amitage, J. 1529f
— W. G. 359b
Amlot, F. 1262a, 2906
— R. A. 408c
Ammerlann, G. 2665c
Amoore, C. A. 1360a
— W. M. 1360l
Amor, A. E. 1072a
— C. 1946b
— R. J. 349v
Amos, A. 1803f
— D. J. 635b
— E. 2566c
— F., Wt. Offr. 2667a
— F., R.W. Fus. 934a
— F. C. 2605a
— H. S. S., Esq. 33
— J. W. 772a
— L. G. 2583b
— R. E. 2618a
Amour. G. 639g
— R. T. 314
Amps, M. J. 440h
Ampthill, Lady 2837
Amscow, A. E. 2606i
Anastasi, H. 1342a
Ancaster, The Earl of 2928
Ancliffe, L. W. 832o
Ancutt, W. 1381e
Andams. J. B. 1188r
Anders, D. 2602c
Andersen, H. J. 1675a
— J. 163A
Anderson, A. A. G. 680b, 2827A
— A. B. L. 681k
— A. C. J. 2482b
— A. G., Esq. 56B
— A. G., R.E. 603n
— A. G., Ind. Army 2585q
— A. S. 1943c
— A. S. L. 2337c
— A. T. M. 605c
— A. W. 2585a
— B. 465f
— B. E. 2406c
— B. J. 686g
— C., R.A.C. 357q
— C., R.A. 465r
— C., R.E. 604n, 2884
— C. B. W. 2485e
— C. D. 357m
— C. F. F. 411g
— C. J. 1332b
— C. K. 1687d
— C. P. 1351a
— C. W. 1895e
— D., R.A.S.C. 1416b
— D., Wt. Offr. 2696b
— D. B. 2029b
— Sir Desmond F. 30B, 871
— D. G. 1082c
— D. H. S. A. 1322c
— D. L. 638b
— D. M. 1291e
— D. M. S. 639b
— D. W. 1292a
— E. D. M. 1655a
— E. G., R.E. 603z, 2492a
— E. G., R.E.M.E. 1932c
— E. G., R.S.F. 922a
— E. L. B. 2482a
— E. W. S. 406e, 2940a, 2949a
— F. 2570c
— F. H. 951a, 2906
— G., R.A.O.C. 1802s
— G., R.A.S.C. 1418a
— G., R.A.M.C. 16351
— G., Q.A.R.A.N.S. 2335i
— G., A.C.F. 2551a
— G. C. 702a
— G. D. 2541c
— G. F. 1641a
— G. H., Esq. 31
— G. M., A.C.C. 2181a
— G. M., T.A., Gen. List 2589c
— G. T. 927e
— H. 2683b
— H. A. 1692
— H. C. 2035b
— H. C. L. 604r
Anderson, H. D. B. 2352a
— H. J., R.A.M.C. 1704
— H. J., R.P.C. 2134a
— H. L. 1501a
— I. C. A. 926n
— I. K. 1686
— I. S. C. 2606c
— J., Cheshire 932
— J., R.A.M.C. 1660a
— J., R.A.M.C. (NSO) 1687c
— J., Wt. Offr. 2666b
— J., T.A.Gen. List. 2622a
— J., A.C.F. (Bedford) 2552b
— J. A., R.A.M.C. 1670
— J. A. D. 1685
— J. B., R.A.C. 326
— J. B., T.A. Gen. List 2596a
— J. B., R.A. 423f
— J. C., A.C.F. 2589c
— J. C., R.A.M.C. 1698b
— J. D'A. 213a
— J. E., T.A. Gen. List 2570a
— J. E., R. Sigs. 677c
— J. E. C. 357r
— J. F. 356b
— J. H., R.A. (T.A.) 465y
— J. H., T.A. Gen. List 2610b
— J. H., Col. late R.E. 23c, 211a
— J. H., Col. late R.A.M.C. 213b
— J. J., R.A.S.C. 1891a
— J. J., R.E.M.E. 1915s
— J. K. 1651b
— J. M. 2338a
— J. M. S. 418z
— J. N. V. 1411
— J. P. 1695
— J. R. 1062b, 2709
— J. S. 2596c
— Sir K. A. N. 185, 201a, 2937a
— K. P. 467b
— K. W. 418p
— L. 466f
— L. J. 1282a
— M. 11, 2402c
— M. A. J. 466g
— M. B. 641a
— M. E. 2408b
— M. M. 2401g
— M. McG. 2335a
— M. R. 1698a
— N. A. J. 1360m
— N. J. M. 2542a
— P. 2661a
— P. F. 831e
— P. J. G. 838c
— P. N. 2694a
— P. S. 971
— R., R.A. 464r
— R., R.A. (N.S.M.). 442
— R., R.E. 604v
— R., Wt. Offr. 2683b
— R., R.E.M.E. 1946b
— R. B., R.A.C. (T.A.) 357q
— R. B., 2nd Dragoons 315f, 2816A
— R. C., R. Sigs. 680c
— R. C., R.E. 605c
— R. D. 418o
— R. E. M. 2082a
— R. F. 2050m
— R. F. J. 401b, 2810
— R. F. N. 602e
— R. G. H. 902b
— R. J. B. 15A, 2490a

Digitized by Google

Anderson, R. N. 47, 213b
— R. P. G. 207b
— R. R. 1810c
— R. W. 882a
— S. 2642c
— S. J. 417e
— S. N. 315d
— T. 168b
— T. E. 877a
— T. F. 967a
— T. S. J., *Esq.* 2819o
— W., *T.A. Gen. List* 2586a
— W., *R.A.O.C.* 1802p
— W., *T.A. Gen. List* 2548a
— W., *A.C.F.* 2554c
— W. A. C. 327
— W. D. 1821b
— W. E. 1332a
— W. F. 23B, 213b, 2940
— W. H., *R.P.C.* 2072d
— W. H., *Wt. Offr.* 2696m
— W. H. M. 1161b
— W. M. 2550a
— W. McM. 685a
— W. M. S. 1895i
Anderton, D. C. S. 2557c
— F. M. 1360c
— G. 212a
— J. F., *Esq.* 38
— J. G. 603t
— N. G. 465v
— T. A. A. 1162c
— W. A. 418z
Andeston, N. O. 1008m
Andley, S. 474a
André, J. R. G. 211b, 2717
Amdren, D. 1428e
Andress, A. L. 1322a
Andrew, A. S. 1328s
— A. W. 2597c
— B. 169a
— D. S. 1704
— G. D. 464g
— J. 2550c
— J. A. 465d
— J. MacM. 604f
— K. 1419f
— K. W. 1585b
— L. W. 191
— M. D. 1332d
— M. G. 1092
— R. 1651a
— R. T. 1415a
— T. P. S. S. 466x
Andrew-McIntosh, R. 1427v
Andrews, A., *R.E.* 636
— A., *T.A. Gen. List* 2550b
— A. D. 418d
— A. J. 1892c
— A. V. 62A, 1435a
— *Rev.* B. J. 1407
— C. H., *R.A.* 431f, 2904
— C. H., *T.A. Gen. List* 2638c
— D. 601q
— D. H. 1191b
— D. J. 315e
— E. 423w
— E. A. 423m
— E. E. 2337b
— E. H. 418g, 2807B
— E. H. G. 1802i
— E. J. J. 466d
— E. V. 2555b
— F. J. 1427n
— G. A. 1802z
— G. B. 681h, 2906
— G. F. 2690b
— G. L. W. 1300e
— G. S. 347b
— H. 2026d
Andrews, H. A. 1802e
— H. C. 1802r
— H. F. 2306e
— H. V., *Esq.* 34
— J. E. 1419g
— J. L. S. 418t
— J. V. 684b
— K., *R.E.* 603v
— K., *T.A. Gen. List* 2560b
— K. E. P. 680a, 2821
— L. 1645a
— L. A. 468c
— L. E. 30, 604f
— L. G. 1192a
— L. H. G. 34
— M. D. C. 413h, 2808
— M. J. 602t
— N. E. J. 1811c
— O. J. E. 423t
— P. 1891a, 2812
— P. E. 2634c
— P. E. C. 1020c, 2894
— P. R., *R.A.* 424g
— P. R. 189
— P. R. G. 413a, 2811
— P. S. 1685
— R. 1883b
— R. C. 888y
— R. E. 604n
— R. G. 2696c
— R. J. 604i
— R. R. 2565a
— R. W. 441c
— S. R. 2692a
— S. W. 2475a
— T. B. 323
— T. C. M. 684b
— W. 1643b
— W. E. 1802a
— W. MacD. 2484a
— W. R. 2566c
Andrews-Speed. G. 602g
Anfield, F. E., *R.A.O.C.* 1802z
— F. E., *R.E.M.E.* 1895a
Angear, E. L. 604f, 2815B
Angel, G. 666h
Angelbeck, E. J. 2629c
Angell, F. A. 686a
Angelman, H. 1737a
Angelo-Thomson, W. T. A. 55A, 792b
Anger, A. D. 686e
Angevin de Courtenay, R.A.F.R. 1448b
Angles, A. 604e
Anglesey, *The Marq. of* 465s
Anglezarke, J. 2696d
English, V. G. 1668b
Angove, R. V. 1802s
Angrave, C. S. 2655e
Angus, A. A. 2405b
— A. W. J. 1322a
— C. G. M. 1419c
— D. G. 1360f
— E. A. 2408a
— E. G. 464c
— I. F. 465b
— J. D. 686f
— J. S. 2696g
— J. A. K. 466r
— K. F. 464c
— R. A. 357i
— W. J. 466r
— W. K. 464d
— W. T. C. 418s, 2880
Angwin, C. R. 627k
Anisfeld. M 672e
Ankers, C. H. J. 1803c
— N. 1499k
Ankrah, J. A. 2191
Anley, P. M. G. 44, 771c
Ann, J. E. 464x
Annaly, A. H. 2655e
Annan, E. W. 45, 2141a
— F. N. 681n
— G. E. 1891
— R. H. 2535b
Annand, A. I. 1202c
— D. M. 2533a
Annandale, W. C. 2592c
Annea, W. B. 822a
Annen, E. J. 2050b
— R. J. D. 419h
Annett, W. N. P. 1413a
Anning, C. 465x
Annis, D. W. 1703a
— L. G. 2554c
Anniss, C. H. 1932c
Anns, J. J. 140, 679a
Ansari, H. M. A. 1657a
Anscombe, A. R. 1687g
— G. E. 412a
— J. T. 602d
Ansell, A. J. 11, 2491b
— E. 1062b
— E. J. 628a, 2815A
— H. B. 631e
— J. H. 419e
— T. 604r
Anslow, A. R. 2638c
— G. P. R. 681f
— W. H. 431g
Anson, *The Visct.* 51, 701
— D. M. E. 419f
— G. R. 317b
— K. G. 1801b
Anstee, D. G. M. 882a 1359a
— G. A. 2551c 2552a
Anstey, E. W. 346b
— J. 357f
— M. F. 1187e
— R. A. C. 2485a
— R. P. 424f
Anstice, M. J. C. 314c
Austin, J. N. 349v
Anstruther, A. M. 183, 206b, 2937a
— *Sir* Ralph H. 707a
Anthonisz, V. R. L. 2082b
Anthony, A. K. 2598c
— B. C. 2562d
— C. D. 603w
— F. A. 2662a
— G. 2606a
— G. R. 1895e
— H. C. 1687h
— H. J. 1435a
— J. 685b
— J. N. 466m
— M. T. 2335q
— P. W. 318
— R. A. 56, 408b
— R. A. J. 1687d
— T. J. 1661a
— W. J. 1657a
Antill, A. G. 1537e
— M. W. O. 466k
— P. S. 3347
Antoine, P. J. 832a, 2711 2936, 2944
Anton, C. G. F. 992c
— C. S. 464c
— G. S. F. 357p
Antrim, *The Earl of* 2921
Antrobus, C. H. 13, 411g
— J. R. L. 1042b
— P. M. 685c
Anwell, B. F. 604v
Anwyl, R. H. 937c
Anwyl-Passingham, B. L. M. 2401a
Ap-Cyman, E. 1681
Apivor, *Rev.* E. B. G. 1405b
Aplin, A. J. 1386z
— A. J., *Esq.* 32, 63
— D. A. 419b
Appasawmy, K. N. 2082b
Appelbee, C. W. 667e
— P. A. 2401n
Appelt, J. R. 1435a
Apperley, A. J. 1895c
— H. 2634e
Appin, J. 1188p
Appleby, C. T. 2181f
— D. S. 2490a
— E. L. 1810b
— G. B. 465z
— M. R. 2403b
— M. T. M. 433
— P. J. 465p
— R. J. 465p
— W. D. C. 2160c
Applegate, D. W. 465q
— E. J. 757c
— G. E. 1242b, 2709
— J. R., *R.E.M.E.* 1946b
— J. R., *R.E.* 631a
— M. J. S. 1421e
— W. E. 2480a
— W. J. de P. 2403a
Appleton, A. E. 684e
— A. L. 384z
— A. S. 1510e
— B. 1932c
— C. C. 1147g
— D. O. 831c, 2705
— E. M. V. 2335q
— H. 2600x
— H. J. 686h
— I. M. 1421a
— R. E. 2592c
— S. D. 1507a
— T. E. 347a
Applewhaite, J. R. 2616c
Appleyard, A. R. 419q
— H. A. 604q
— K. C. 634a
— S. S. 2872
— W. St. L. 1020c
Applin, C. F. 423v
Apps, E. H. 55A, 1881b
— R. G. E. 602y
Apthorp, D. P. 811e
Aquilina, A. 600a
— R. W. J. C. A. 2462b
— W. A. 2462c
Aram, T. S. 1883d
Arathoon, I. E. W. 2683d
Arber, A. C. 2694e
— M. C. 603w
Arberry, E. R. W. 1428c
Arbuckle, R. H. 1883a, 2826B
— S. 2596a
— S. H. 2655g
Arbuthnot, G. H. 2952
— T. J. 2836A
Arbuthnott, *The Visc.* 2927
— H. S. 1127c
— R. K. 203
— W. D. 1122a
Arcari, F. A. 1685
Arcedeckne-Butler, St. J. P. 680d
Arch, *Rev.* P. A. J. 1401n
Archard, J. D. 2638b
Archbold, H. J. L. 686i
— J. 2569b
Archdale, A. 405c, 2810
— C. L. 1251b, 2863
— G. A. F. 401, 2812
— R. J. 412d
— W. M. 1251c, 2703
Archdall, M. 219a, 2894

Digitized by Google

Archer, A. G. 2544b
— A. J. 1092
— B. S. T. 631e
— C. 2081b
— C. J. T. 1661a
— C. M., *R.A.S.C.* 1427q
— C. M., *R.A.* 441c
— D. C. 604b
— D. E. T. 2181c
— E. H. C. 1352a
— F. G. F. 465z
— *Rev.* F. J. 2634c
— F. L. 1810a
— G. D. 1342c
— G. E. 2644b
— G. F. H. 791a
— G. T. L. 213b
— H. H. 436c
— H. W. 1844f
— J. 605h
— J. H. W. 2592b
— J. L. 1594r
— J. S. 2026e
— J. T. T. 2082a
— K. C. 2589b
— L. R. 1448
— M. G. M. 1191c
— N. 1826b
— P. G. 466a
— R. G. 1941c
— R. K. 1241
— R. P. 686g
— R. R. 317b
— S. J. 1802e
— T. C. R. 1642b
— W. R. 2550a
Archer-Perkins, C. E. 901
Archer-Shee, J. P. 321b, 2177a(2), 2820
— R. A. 321b
Archibald, D. F. M. 419d
— H. 2484a
— I. 464p
— J. R. 1661a
— R. McL. 1695a
— R. P. 1975f
— S. C. M. 400b
Ardagh, D. G. 641a
— H. N. 441a
Ardell, J. F. 1892c
Arden, J. S. 423t
— Y. R. 2161b
Arden-Clarke, *Sir* C. N. A. 158
Arden-Close, R. F. 1211a, 2937
Ardern, D. A. 1946c
— D. H. 2616c
— V. 2616a
Ardis, R. F. 359a
Arend, D. R. 419e
Arengo-Jones, A. J. A. 981, 2802A
Arent, F. G. 2121b
Argar, S. J. 1427g
Argel, H. J. V 1852e
Argent, H. F. 1803e
— R. 2696c
Argles, K. R. V. 1661a
Argyle, G. H. 604c, 2827
— R. 2696e
— H. 1082a
— J. M. 1428f
— P. C. A. 1152c
Aries, C. H. 2696c
Aris, A. E. G. 431d
— G. B. 464d
— R. H. M. 440c
Arkle, B. C. 934a, 1359a
— R. 802a
Arkely, J. 465w
Arklie, F. M. 2691b
Arkwright, A. R. F. 323
— P. 322b
— W. P. B. 921c
Arman, C. H. 2683i
Armand, J. 2082b
Armbrister, C. A. 464r
Armes, E. J. 465v
Armiger, B. W. 431g
Armshaw, H. W. 2644c
Armison, J. F. 2607f
Armistead, M. B. B. 466g
— R. B. 464c
— R. C. H. 1211c
— R. L. 1689g
Armiston, W. S. 2282c
Armit, J. 2035b
— W. R. 2651b
Armitage, B. S. 601g
— C. 312b
— C. L., *Esq.* 38
— C. W. L. 2072e
— D. 418h
— E. 2635a
— E. A. 601e
— E. F. P. 2071a
— F. R. 17, 1041a
— F. W. 465t
— G., *R.A. Hon. Col.* 464c
— G., *R.A.* 464s
— G., *R.A.S.C.* 1428e
— G. T. A. 315a
— H. 1202a
— I. 1810c
— I. M. 2421b
— N. A. 601p
— N. J. 411g
— R. H. 440h
— R. T. 2552a
— S. E. 465g
— W. F. 1685c
— W. G. 358
— W. J. 2696p
— W. T. 2951
Armitt, R. G. 2626b
Armoogum, R. 2082a
Armour, C. 2607b
— D. J. S. 423m
— R. L. 465g
— S. C. 2576a
— T. W. 423z
— W. S. G. 861c, 2937a
Armstrong, A. 431g
— A. D. 1499g
— A. F. L. 423s
— A. J. 2407b
— A. P. 1973f
— A. R. 1975a
— D. 2335r
— D. F., 464g
— D. G., *R.A.* 465a
— D. G., *R.A.S.C.* 1419c
— D. J. C. 411d
— D. L. 271b
— E. 2951
— E. J., *Wt. Offr.* 2696f
— E. J., *R.E.M.E.* 1895p
— F. F. E. 206a
— F. G. 464n
— F. T. 2575c
— F. W., *Esq.* 27
— G. 2626a
— G. B. 1943a
— G. L. W. 52A, 413h
— G. P. J. 603w
— G. R., *R.E.* 600d
— G. R., *R.P.C.* 2081
— H. 798g
— H. D. 411d
— H. F. 23, 1803f
— H. H. 1826a
— I. G. 2182b
— J., *L.F.* 917a
— J., *R.E.* 606a
— J., *R.A.M.C.* 1695
— J., *T.A. Gen. List* 2570c
— J. C. 1242
Armstrong, J. E. 2543c
— J. F., *T.A. Gen. List* 2602c
— J. F., *R.A.* 465b
— J. F., *S.A.S.* 2466b
— J. H. 1686
— J. I. 423t
— J. M. 2872
— J. R. 2634c
— J. S. 2952
— J. T. 465v
— J. V., *Esq.* 2823B
— K. I. 1892e
— K. P. F. 1942c
— M. A. 2405c
— N. S. 2604f
— P. 635
— R., *Wt. Offr.* 2666b
— R., *R.E.* 631c
— R. G. 1252
— R. J. 679d
— R. L. 465x
— R. M. 680b
— R. W. 1416a
— T., *B.W.* 1127b
— T., *R.A.M.C.* 1656b
— T. A. 2549a
— T. L. 635
— W. 2568a
— W. A., *T. Corps* 2536c
— W. A., *Loyals* 1162b
— W. B. J. 601q
— W. E. I. 1943a
— W. J., *Wt. Offr.* 2696f
— W. J., *R.E.M.E.*, 46A, 1891
— W. J., *R.E.M.E.* (*S.S.O.*) 1895p, 2814A, 2904
— W. R. 1882b, 2863
Armstrong-MacDonnell, J. R. 14D, 1020c
Armstrong-Whitworth, G. C. H. 681e
Armstrong-Wright, A. T. 632b
Arnall, E. A. 631e
— H. G. 1685
Arnaud, J. C. S. 2161a
Arneil, G. 348h
Arnett, G. 635b
Arney, R. D. 466t
Arnold, A. A. 2540a
— A. E. 602r
— A. M., *R.A.S.C.* 1499b
— A. M., *Essex.* 1142c
— B. E. 464p
— C. G. H. 419a
— C. R. 1803c
— E. E. 817a
— F. A. 604h, 2815
— F. G. 53, 215b
— R. F. 419g
— F. W. 1422a
— F. W., *Esq.* 5
— F. W. G. 2585b
— G., *Y. & L.* 1272c
— G., *Northamptons* 1172c
— G. G. 1418a
— H. A. E. 1821c
— H. F. W. 464m
— H. K. 1021a
— H. V. 2071a
— J. E. M. 467c
— J. H. 1896z
— J. L. 1192d, 2705
— J. S., *R.A.C.* 389p
— J. S., *Devon* 837a
— L. 1875b
— L. MacA. 22, 1802m
— L. N. 1895y
— P. J. 1895q
— R. C. 1427p
— R. H. 636
Arnold, R. J. 2696g
— R. K. 418p
— S. A. S. 1973d
— S. C. 418p
— S. F. 1802y
— S. R. 2635a
— T. A. 1241a
— T. G. 2578a
— T. W. 2630c
— W. F. 464h
— W. J. 465z
— W. R. 2026a
Arnold-Edwards, C. 215b
— P. 1801a
Arnold-Kelly, S. D. 605b
Arnot, C. W. 221b
— J. A. G. 1282q
— P. C. Mc.D. 1282b
— R. McD. 1322a
Arnott, D. T. 603q
— H. T. H. 1695b
— J. E. H. 1802p
— J. F. 2532a
— P. J. 325c
— T. F. 221a
— W. I. 466c
— W. P. L. 2483c
Arnouts, H. P. 631c
Arnsby, A. E. 2177a
Arnup, C. J. 2607c
Arrigo, J. M. B. 1001e
Arrindell, M. C. M. 1970b
Arrow, G. E. 2630c
Arrowsmith, D. J. 1941d
— F. A. 2612a
— H. 2558a
— J. 2699e
— K. W. 2598a
— *Rev.* W. N. 1406
Arrson, *Miss* M. E 2457y
Arscott, G. D. 419b, 2944a
— H. G. A. 2655k
Arter, A. D. 2555a
— E. 1921a
— S. H. 2026e
Arther, J. E. 631c
Arthur, A. H. 408b
— A. J. N. 685c
— A. L. 2335a
— C. D. 348s, 2901
— C. E. 423c
— C. R. 1803a
— G. 634
— G. W. 440e
— H. 2550b
— H. M. 2332i
— J. N. S. 315e
— J. R. F. 627k
— P. B. 418s
— P. R. 637b
— R. A. 1651d
— R. J. 465q
— R. W. J. 418v
— W. D. 207a
Arthure, H. G. E. 1660b
Arthurs, C. F. 2683d
— W. L. P. 2580a
Artley, C. M. 902b
Arton, A. V. 1821
Arundell, H. C. 1699a
— J. R. H. 440i
— *Sir* Robert D. H. 197
— S. W. K. 216a
Arymar, A. S. 2181f
Aryton, J. D. 1600e
Asbahadur Limbu 1360s
Asbury, W. S. 1212c
Ascoll, G. M. 2607b
Ascott, G. J. 1466z
— *Rev.* R. G. 1407m
Ascough, K. 1499d
Ascroft, E. S. 71A, 1426a
— J. H. 1129r
Asford, C. H. 2695a

Digitized by Google

Ash, A. J. 1435a
— C. J. T. 627c
— D. W. 440k
— E. R. 2, 48A, 206a, 1881a
— G. E. C. 1351c
— I. F. 2035b
— J. 423s
— P. 640a
Ash-Edwards, P. B. 413a
Ashbrook, H. T. 605b
— S. T. 2127b
Ashbrooke, P. B. D. 358a
Ashburner, P. R. 791c
Ashbury, J. D. 1427s, 2876
Ashby, A. O., *Esq.* 31
— C. J. 1077a
— E. E. 2552a
— H. 2641b
— H. H. 2487b
— M. F. 2050a
— R. C. G 418y
— R. H. 464q
— R. T. 405c
— S. F. 2622c
— S. S. 1021a
— W. 2696b
— W. B. 1704a
Ashcroft, B. M. 680d
— D. 2542c
— J. F. 2602b
— L. D. 466m
— W. G. 1582a
Ashdown, A. D. 2405c
— F. J. 1802v
— F. J. 1802s
— G. 2655r
Ashe, E. E. 2401n
— G. C. 2549a
Ashenhurst, T. 2643d
Asher, J. P. 602b
— M., *Esq.* 38
— N. C. de C. 973d
Ashford, F. W. 2605c
— H. A., *Esq.* 30
— P. P. 424g
— R. F. 1428e
— R. F. C. 681e
Ashford-Sandford, P. N. 349t
Ashforth, A. 465s
— R. D. 1272a
Ashley, A. R. 686i
— D. J. B. 1704
— E. 1645a
— G. 961s, 2936a
— H. E. 892a
— K. 348h
— R. 71, 1241a
Ashley-Wing, H. H. 1943c
Ashlin, P. 680a
Ashman, C. R. 2026d
— H. G. 2548b
Ashman-Kirchen, J. N. 466k
Ashmead, G. R. H. 2560a
Ashmore, B. H. 2604b (2)
— E. 2595b
— F. C. J. 2665b
— G. C. 405b
Ashton, A. G. 1262a
— A. G. R. 348k
— A. H. E. 928c
— C. J. 2696m
— D. H. 686k
— D. K. 418s
— D. M. 2335i
— E. M. 2408a
— F. 1703b
— F. H. 2952
— F. P. 464s
— F. W. 1802p
— G. V. 1047a
— H. 423t
— H. M. 992a
— J., *R.E.* 603n
Ashton, J., *R. Norfolk* 811
— J., *T.A. Gen. List* 2602a
— J., *Esq.* 34, 57
— J. B. 603s
— J. C., *R.A.C.* 390m
— J. C., *R. Hamps.* 1077b
— J. L. 407a
— J. M. 313b
— J. O. M. 721a
— K., *R.A.P.C.* 1975g
— K., *T.A. Gen. List Comsd.* 15/9/43 2597b
— K., *T.A. Gen. List. Comsd.* 1/5/47 2600c
— K. N. 634v
— M. 1856a
— N. 2072g
— O. 2403c
— R. F. 1107b
— R. H. R. 1687g
— T. E. 33, 57
— *Hon.* T. J. 357n
— W. P. B. 206b, 1881a
Ashurst, B. M. 431d
— C. 1111b
— D. S. 2407c
Ashwell, K. F. 2588a
Ashwood, H. W. 1975g
Ashworth, A. C. 316a
— C. R. 423f
— D. 1687c
— E. 762c
— G. L. 2683d
— H., *S. Lan .R.* 1102a
— H., *R.E.* 604s
— H. C. 2570b
— J. A. 1427s
— J. B., *R. Sussex* 1061c
— J. B., *R.E.M.E.* 1946c
— J. F. 605d
— J. McN. 1416c
— M. S. 832a
— P., *R.A.* 464z
— P., *R. Sigs.* 684b
— P. A. R. 679a
— R. 1052
— R. H. 1808c
— T. 868a
— W. B. 466i
— W. H. 423f
Asker, J. 1262a
— J. E. 2611a
Askew, H. C. 464s
— H. E. 2542c
— H. R. 2267a
— J., *Mx.* 1222a
— J., *W. Yorks.* 867b
— N. 466e
— R. J. 1258p
— S. 1902f
Askham, E. 15A, 2401c
Askiak, W. P. 2299a
Askin, J. R. 2658b
Askwith, A. M, 45, 1211c, 2943a
Aslal Rai 1360z
Asien, L. H. 2683b
Aslett, A. R. 15c, 2832
— A. W. 1892c
— D. N. 1808
— J. 2696c
— J. J. 762a
Aspden, H. K. M. 2507c
— J. 1167a, 2721
Aspdin, G. S. 1157g
Aspin, *Rev.* A. N. 1405a
— E. V. 466h
— J. 1660b
— J. R. 2655q
Aspinall, C., 2141a
— I. G. 2601c
— J., *R.A.* 424h
— J., *R.A.* (*T.A.*) 466q
— J. A. 465t
— R. J. 1670
Aspland, L. J. 1416b, 2819B
Asquith, A. E. 418z
— D. 1449g
Assame, K. H. 2082b
Asscher, A. 2160b
— A. W. 632b
Asser, R. K. 748b
Assiter, N. R. 71A, 603y
Astell, H. T. 1151c
Astill, J. N. 418g
Astle-Fletcher, J H. 466f
Astles, R. G. 602b
Astley, E. T. 465p
— F. A. 2697a
— N. T. 605e
— R. E. 465p
Astley-Cooper, G. N. A. 1131
Astley-Rushton, J. F. 318b
Aston, A. E. 685i
— A. R. 1448
— B. R. 600e
— C. R. C. 358c
— D. M. 48A, 1883a
— D. W. 1147g
— F. C. 1975f
— H. S. S. 401a
— J. H. 23A, 1895g
— K. G. 2109v
— K. M. 349
— M. 418s
— S. C. 2555c
— W. A. 2695b
Astow, A. E. 685c
— P. G. 2027a
Astwood, J. C. 2465a
Atchanah, V. 2082a
Atcherley, V. C. 686g
Atchison, F. H. 982a, 2822
Atherley, *Rev.* A. H. 1401i
Atherton, A. J. 2548b
— H. 1381n
— J. C. 1802e
— K. O. 1946c
— M. A. 872a
— W. 2026b, 2827
— W. A. 2683d
Athey, G. J. 602l
Athill, A. H. 812a, 2700
— G. J. 1802f
Athlone, *The Earl of* 261, 2473b
Atholl, *The Duchess of* 360a
Atiyeh, T. T. 605d
Atkey, R. G. 603h
Atkin, F. C., *Esq.* 27
— G. E. 681d
— H. H. 465r
— P. 2629b
— W. G. 1970a
Atkins, A. E., *Wt. Offr.* 2684a
— A. E., *R.E.* (*S.R.*) 631a
— A. F. 1895g
— C. H. 1895g
— C. W. H. 600d
— D. I. 812b
— E. H. 39
— G. E. 1803f
— I. 2657a
— J. A. 1866f
— J. F. 718
— K. W. 646t
— L 908s
— M. 2401n
— M. G. de St. V. 2027b
— N. H., *R.A.P.C.* 1975g
— N. H., *A.C.F.* 2642c
— O. F. 2080a
— O. I. 710
— P. S. 2683i
— R. E. W 1360m
Atkins, R. F. 468c
— R. W. 1600c
— S. M 2533a
— T. B. J. 1395b
— T. C. 2634c
— T. W. 2557c
— W. 2666a
— W. H. 418a
— W. P. 30A, 423z
Atkinson, A. G. 405a
— A. L. 677b
— A. P. 818a
— B. 411d
— C., *N. Staffs.* 1262
— C., *Wt. Offr.* 2668b
— C. F. 603x
— C. H. 466k
— C. T. 424c
— D. 2402b
— D. C. 314b
— D. G. 2612a
— D. G. R. 1201c
— D. M. 465m
— D. R., *R.A.S.C.* 1499k
— D. R., *R.A.D.C.* 2050b
— E. 2645a
— F. C. 811b
— F. S. 2644a
— G. 1162c
— G. A. 1932a
— G. A. W. 1975f
— G. D. 440h
— G. P. 686c
— H. 852a
— H. A. 2637a
— H. N., *Esq.* 32
— J. 1272a
— J. B. 684e
— J. E. 442a
— J. F. 901c
— J. G. 751b, 2801
— J. H. 1892a
— J. N. 213a
— L. C., *Wt. Offr.* 2694d
— L. C., *R.A.* 436b
— L. H. 1882c, 2825D
— M. B. 1895n
— M. D. 431b
— M. F. 2181e
— P. I. 1695
— R. 464b
— *Rev.* R. C. 1407b
— R. G., *R.A.* 424a
— R. G., *D.L.I.* 1281a
— R. H., *R.A.O.C.* 1802n
— R. H., *Gen. List* 2477a
— R. H. B. 1421a
— R. J. 2696e
— R. W. 675b, 2821B
— S. M. 1058n
— T. 912b
— T. W. 1413a
— W., *Esq.* 35
— W., *R.E.* (*S.R.*) 631a
— W., *Wt. Offr.* 2669b
— W., *Wt. Offr.* 2655i
— W. B. 466w
— W. D., *R.A.* 474a
— W. D., *R.E.M.E.* 1895c
— W. E. 431a
— W. R. B. 952a
— W. H. 604b
— W. J. 1691
— W. P. 2638a
— W. T. 2571a
Atkinson-Willes, G. L. 358c
Atkiss, G. A. 1248f
Atnis, G. F. 1992g
Attack, P. I. 1420a
Attanayake, D. P. 2476c
Attard, A. C. X. 465i
— W. J. 600a

Digitized by Google

Attawell, R. J. 466*p*
Attenborough, H. E. 604*s*
— J. 1692
Attenburrow, R. B. 627*n*
Atter, A. L. 407*c*
Atterbury, T. E. 2683*i*
Attewell, J. H. 465*b*
Attfield, C. J. 2624*c*
— M. J. L. 852*c*
Atthill, A. J. M. 677*b*
Attkins, G. R. 2050*a*
Attlee, J. O. 1500*a*
Attoe, F. R. 2694*d*
— R. W. 347*c*
Attrell, G. H. T. 667*d*
Attwater, A. K. J. 608*q*
— W. E. J. 2557*b*
Attwood, C. 2539*c*
— C. H. M. 345
— E. 2645*a*
— T. J. 1422*b*
— W. H. 1915*m*
Attwool, H. R. R. 1318*a*
Atwell, K. J. 2081
Atwill, J. J. P. 1422*b*
— R. C. 184, 212*b*, 2937
Aubertin, E. F. H. 1802*m*, 2819*c*
Aubrey, J. 1021*b*
— T. 2683*k*
Aubrey-Cound, R. J. 419*n*
Aubrey-Smith, D. H. 11, 851
Auchinleck, C. J. H. A. 348*h*
— *Sir* C. J. E. 201*a*, 2501*a*
Audas, G. H. 438*c*
Auden, D. M. 1262
Audibert, A. D. 2642*b*
Audland, E. G. 464*c*
— G. M. 418*t*
Audsley, A. K. 390*b*
— G. 685*a*
— I. C. 465*s*
Auer, D. J. 440*k*
Aufray-Jones, D. E. 2335*r*
Augar, J. W. W. 1975*g*
Aughton, G. N. E. 686*k*
Aukland, M. J. 14A, 1102*a*
Auld, G. M. 1802*g*
— H. B. M. 1704
— W. C. 400*n*
— W. M. 348*i*
Ault, A. J. 628*a*
— K. 2338*b*
Aumord, L. L. 2082*a*
Auret, G. L. 411*d*
— L. C. 605*g*
Aurich, S. C. A. 418*s*, 2940
Austen, A. F. 1802*b*
— A. F. A. 413*a*
— D. H. 901
— G. R. 466*d*
— L. C. 637
— W. J. 2592*c*
Austin, A. B 2031*a*
— A. H. 342*b*
— B. A. 23, 1882*a*
— B. R. M. 465*r*
— D. F. 2331*f*
— D. S. 690*a*
— E. 2619*c*
— E. C. 2026*c*, 2826D
— E. F. 464*m*
— F. S. 2141*b*
— H. P. 2690*b*
— I. C. 2026*d*
— J. 466*f*
— J. S. 605*c*
— M. B. 1802*y*
— N. 2569*c*
— P. H. 1802*d*
— R A. 207*a*
— R. B. 2641*a*
— R. D. 2071*b*
— R. E. 1041*c*
— R. H. de D. 686*c*
— R. J. 418*z*
— S. 2668*a*
— T. G. W. 1895*p*
— W. G. 2696*b*
— W. J. 1882*c*
Austin-Smith, J. M. 600*d*
Autarsing Lama 1360*n*
Auterson, E. G. 1921*a*
— J. C. 2686*b*
Authers, J. N. 635*b*
Auton, A. 2645*c*
— F. J. 2695*b*
— N. 680*d*
Auty, J. H. 2645*b*
Aver, A. J. 729*c*
Averies, P. W. 431*f*
Averill, J. 1367*a*
— M. 2626*b*
Avery, A. W. T. 465*z*
— C. W. 1292*a*
— G. 419*g*
— H. 1975*b*
— H. V. 1241*e*
— J. C. 419*f*
— J. S. 1807*b*
— L. S. 2696*f*
— M. P. 2608*n*
— W. D. 465*s*
— W. S. 1895*b*
Avis, A. 2652*c*
— E. W. K. 2560*a*
— J. M. 2645*b*
— R. H. 2552*a*
Awbery, S. L. 1857*a*
Awcock, J. O. 1942*b*
Awdas, D. 603*w*
Awde, L. R. 2482*c*
Awdry, D. E. 356*a*
— E. P. 2934
— J. 1241*c*, 1358*c*
— S. J. D. 684*f*
Awhaitey, B. 2191
Axe, A. W. 604*n*
— C. A. H. 2657*a*
Axford, M. J. 1803*a*
— T. H. 604*a*
Axisa, E. J. 600*a*, 2942*a*
Axon, D. R. S. 604*x*
Axson, G. H. 677*b*
Axtell, A. W. 423*f*
Axton, D. J. 2607*p*
— F. A. J. 423*m*
Axworthy, W. N. A. 1032*a*
Ayer, J. 2698*b*
Ayers, A. J. 603*q*
— H. F. 1701*a*
— J. F. B. 653*s*
— M. E. 2352*b*
— P. L. 418*g*
— P. R 1110*s*
Ayerst, E. W. F. 2408*b*
Ayes, H. G. 2643*e*
Ayh Singh 426*e*
Ackroyd, M D. 356*c*
— P. L. 962*c*
Aylen, D. E. 2402*a*
Aylin, C. V. 1803*a*
— T. W. W. 1974*b*
Aylmg, A. 418*e*
— E. W. 1943*c*
Aylmer, A. R. 311
— J. A. 717*a*
— M. E. W. 326
Aylmore, R. C. A. 2605*b*
Aylott, D. J. 484*e*
— R. 420*c*
Aylward, C. J. 1507*a*
— G. 2585*a*
— J. 419*f*
— J. H. 424*i*
— R. A. 419*d*
Aylwin, I. M. 1162*a*
— W. H. 601*h*
Aylwin-Foster, P. F. 603*i*
Ayre, A. 2954
— F. 604*b*
— *Rev.* F. J. 1401*m*
— G. B. 1221*b*
— K. 1803*g*
— R. J. 2568*a*
Ayres, A. E. 1975*c*
— D. 630*a*
— H. F. 1690*b*
— J. J. 2683*a*
— R. A. 2607*b*
— T. C. 1690*b*
— W. B. 2630*c*
— W. K. 762
Ayrton, H. 1232*a*
— K. S. 932*a*
Ayshford-Sanford, R. N. 357*m*
Ayton, C. W. 1975*e*
— G. F. 1802*e*
— H. 436*q*
— W. W. 772*a*
Azzopardi, C. 2462*c*

Digitized by Google

Babbage, A. G. 348h
— C. A. E. 423z
— **J. C.** 1640b
— **J. F.** 2338a
Babbington, F. T. 423t
Babcock, A. W. 1941b
Baber, A. W. 1883c, 2825D
— **G. H.** 1802y
— **M. J.** 604g
— **T. B.** 1379
Babington, A. R. 14A, 413i
— **E. M.** 2032a
— S. C. 2951
Bacchus, R. C. 1499g
Bachary, C. S. P. 668h
Bache, T. W. 2625b
Bachelor, S. G. 2636c
Back, D. H. L. 465z
— D. H. L. 465x
— I. M. 2335c
— **L. R.** 681i
— **M.,** *Esq.* 32
Backhouse, D. J. 604v
— E. H. W. 841, 2932
— **J.** 466m
— J. C. B. 847b
— T. M. 1826a
— W. M. 2401p
Backhurst, L. G. 220h
Backler, H. A. 1428c
Backshall, T. J. 2624b
— W. R. 2696b
Backus, G. M. 1895g
— W. O. 1651e
Bacon, A. A. J. 686f
— **A. F.** 1242a
— A. G. 1062a
— B. C., *T.A. Gen. List* 2605b
— B. C., *R.A.* 465v
— C. H. C. 1137b
— D. G. 419n
— D. N. L. 466y
— D. W. A. 346
— *Sir* Edmund C. 464c 2930
— **J. A.** 882a
— J. E. T. 1421a
— J. W. H. 466w
— K. A. 1052
— K. I. 1068a
— **M. J.** 448h
— M. L. S. 465x
— P. M. 1499g
— W. A. 2335i
— W. E. W. 1603x
— W. E. W., *Esq.* 35
— W. H. 802a
Badcock, J. M. W. 679d, 2828
— R. F. J. 1427b
Baddeley, A. R. 2584a
— D. I., *Esq.* 39
— H. 1472g
— W. D. 465z
Baddock, B. E. 2683f
— F. G. L. 1427c
Bade, J. S. 902a, 1358c
Baden, R. R. 1499d
Bades, F. W. 2338b
Badger, A. C. 2578c
— **C. W.** 2572c
— D. C. 1883a, 2826B
— M. G. 604s
— **P. E. B.** 892a
Badgley, M 2331a
Badham, G. P. 313
— I. 2621b
— J. W. 1222d
— **T. G.** 972b
Badham-Thornhill, D. G. B. 413a
— **P. L.** 411a
Badley, J. S. 418s, 2807A
Badman, J. B. 1501c
Bagbir Limbu 1360s
Bager, R. L. 1802r
Bagg, C. L. 2615a
Baggaley, C. N. P. 423m
— *Rev.* **J. R.** 1401m
Baggarley, B. J. 2177b, 2820
Baggett, F. J. 2592b
— J. C. 2662a
Baggott, R. 2635a
Baggs, E. F. 1655a
— **R.** 2160b
Bagguley, J. 2083a
Baghdan Rai 1360x
Baglee, St. J. B. 1803d
— W. B. 2141e
Bagley, A. E. 2044c
— F. E. 1499h
— P. R. A. 417m
— S. A. 1437
Baglow, D. L. 2565b
Bagnall, B. H., *S. Lan. R.* 1107a
— B. H., *R.A.C.* 314
— D. D. 1420
— **J. G.** 417m, 2819B
— N. T. 902a
— P. G. 1262
— R. G. 418w
Bagnall-Oakeley, J. M. 1892d
— L. D. 419a
Bagnall-Wild, R. E. 190, 206b
Bagnell, W. D. A. 262a
Bagot, A. 737a
— C. F. V. 406c, 2807
Bagshaw, F. B 1640b
— J. F. C. 1419g
— R. W. 1895c
Bagshawe, B. W. 1921a
— M. C. 357m
Baguley, L. V. 1803d
— S. F. 604m
— **V. H.** 1802i
Bagworth, D. C. 852a
— W. E. 2604a
Bahadur, Rai 1360s
Bahasur, Rana 1360k
Bahin, R. J. G. T. 831, 2869
Baibahadur, Rai 1360s
Baigent, C. H. 1657b
— C. W. 2026a
Baikie, D. A. 1358f
Baileff, T. E. 466s
Bailes, R. B. 1810c
Bailey, A. 1419c
— A. A. 2583b
— A. C. 1242c
— A. E. 2644c
— A. G., *R.A.O.C.* 1802f
— A. G., *A.C.F.* 2553a
— A. J. B. 2891
— A. K. 2403c
— A. M. 466s
— B. 2634c
— B. D. 2338c
— B. M. 2407b
— B. N. 1651c
— B. W. 1182b
— C. F. 752
— C. H. 1974b
— C. I. 2605w
— D. C. 634c
— D. L. 464n
— D. R. F. 1499k
— E. B. 822a
— E. C. B. 1111b
— E. E., *R.A.E.C.* 2027a
— E. E., *T. Corps* 2544b
— E. G. 465x
— E. G. H. 1892a
— E. H. O. 1891s
Bailey, E. J. 464s
— E. S. 2578a
— F. 431d
— **F. A.** 2141c
— F. C. 2655f
— F. G. 418y
— F. G. G. 2951
— G. 681f, 2827A
— G. H. 2481a
— G. J., *Wt. Offr.* 2696f
— G. J., *Gen. List* 2480c
— G. L. 1895k
— G. R. 1802a, 2825B
— G. T. 1802y
— H. 1687a
— H. A., *R.A.O.C.* 1828c
— H. A., *R.A.S.C.* 1427v
— H. D. 934c
— H. E. 464s
— H. L., *Esq.* 34
— H. P. V. 1882c, 2826
— H. W. 2626a
— J. A. 708b
— J. C. 1802g
— J. D. B. 1191, 2935, 2940
— J. D. W. 1802h
— J. E. 1549b
— J. F. L. 1212c
— J. G., *R.A.O.C.* 1803c
— J. G., *Wt. Offr.* 2696b
— J. H., *R.A.* 412d, 2855
— J. H., *R. Sigs.* 686e
— J. P. 348b
— J. P. C. 1360g
— J. R., *R.A.S.C.* 1598m
— J. R., *T.A. Gen. List.* 2606c
— J. T. 2485b
— K. S., *T.A. Gen. List.* 2597a
— K. S., *R.A.M.C.* 1670
— L. M. 2540b
— M. C. 1142c
— M. D. H. 1513c
— M. F. 2952
— M. J. 357f, 2539c
— N. L. L. 312
— N. T. 751c, 2703
— P. 1102b
— R., *Wt. Offr.* 2652c
— R., *R.A.* (*T.A.*) 466i
— R. B. 465i
— R. H. J. 1058f
— R. L. J. 1232c
— T. A. 2575c
— T. D. 635
— V. A. 1427s
— V. W. 1501a
— W. A. 2696c
— W. A. R. 62A, 1802d
— W. H. E. 2696e
— W. W. 1419g
Bailie, J. A. 418b
— J. F. 2696a
— S. J., *Esq.* 39
Bailiff, G. R. 430b
Baillie, A. A. L., *Esq.* 28
— A. T. 2623a
— C. P. F. 419h
— D. H. 2547b
— D. S. McM. H. 2589c
— I. B. 261a
— I. M. G. 349
— J., *R. Sigs.* 686e
— J., *R.P.C.* 2110b
— J. A. 1434
— *Lady* M. 464c
— M. E. V. 466c
— P. C. 261a
— S. C., *Esq.* 32
— S. E. H. 701b
— W. 782c, 2714
Baillie-Hamilton, J. N. B. 1122a
Baillieu, C. C. 708c
Baillon, P. L. F. 1082a, 1359b
Bailward, P. 411g
Baily, A. C. 1427g
— G. M. H. 2608b
— J. C. 1058b
— M. J. 357f, 2473c
— R. 225a
— R. H. 2586c
— R. P. 60, 821b
— V. S. 851e
Bain, A. D. C. L. 466h
— A. H. W. 1670
— A. R., *R.A.S.C.* 1420a
— A. R., *T. & A.F.R.* 2932
— C. P. 2035b
— G., *Esq.* 32, 57
— G. A. 2566a
— G. S. H. 1427v
— J., *ret. pay* 32
— J., *R.A.* (*T.A.*) 465t
— J., *T.A. Gen. List.* (*Ayr*) 2551a
— J., *T.A.* (*Gen. List*) 2548a
— J. W. L. 1690b
— L. H. G. 2922
— P. S., *Esq.* 35
— R. 1702a
— R. R. 2568c
— W. D. 1896e
— W. T. 1826a
Bainbridge, D. A. 2655q
— G. W. 1681
— H. 20, 203b, 2831
— J. L. 762a
— J. M. 1052
— L. 681r
Bainbrigge, P. de L. 1419f
Baines, A. D. 348h
— D. F. A. T. 418t
— **E. F.** 1690b
— **F. S. P.** 2696n
— G. E. A. 1802p
— J. 1597v
— **J. T.** 1764w
— L. H. 2569b
— M. F. T. 2922
— P. 2022b, 2893
— P. S. 602a, 2803
— R. 2032a
— R. T. 1367c
Baines-Hewitt, F. B. 601f
Bainton, W. O. 371h
Bainudeen, M. I. 672m
Baird, A. 381m
— A. S. 635b
— C. M. 54
— **D. H.** 737m
— D. R. 698g
— F. S. P. 2696d
— H. A. 2622e
— J. C. 359r
— J. E. A. 216b, 2935a
— J. F. 2588b
— J. G. 2695d
— J. M., *R.P.C.* 2081
— J. M., *W. Yorks.* 862a
— J. P. 1641b
— **J. R. G.** 467a
— J. W., *R.A.M.C.* 1702b
— J. W., *Int. Corps.* 2142b
— **K. M.** 2891
— M. A. 2408c
— N. P. D. C. 1321c
— P. M. 2332g
— R. D. 1941a
— R. H. 1692a
— **R. L.** 2696b
Bairsto, F. J. 1975a
Bairstow, *Prof.* L. 2874
— **R. P.** 861c

Digitized by Google

Baiss, J. L. R. 2542c
— K. 2407c
Baker, A., *Gen. List* 2482b
— A., *Esq.* 32
— A. A. C. 2695b
— A. D. 2660b
— A. G. 2565a
— A. H., *R.A.* 419p
— A. H., *R.E.M.E.* 1895h, 2826A
— A. H. R. 418i
— A. J., *R.P.C.* 2132m
— A. J., *Can. Mil. Forces* 177A
— A. J. M. 441c
— A. L., *R.A.O.C.*, 1802m, 2903
— A. L., *R.E.M.E.* 1896c
— A. M. 1686
— A. P., *R. Sigs* 680c
— A. P., *R.A.* (*T.A.*) 466q
— A. R., *Wt. Offr.* 2665b
— A. R., *R.E.* 638a
— A. R., *Y & L.* 1272
— A. W. 2696c
— B. C. 423t
— B. H. W. 2031b
— B. W. R. 1251c
— C. 1895a
— C. A. 1052a
— C. B. 1802i
— C. E. 2574c
— C. G. 605m
— C. H. 466g
— C. S., *R.E.* 631f
— C. S., *A.C.F.* 2540f
— D. A. 467c
— D. B. 1802g
— D. C. 822a
— D. G., *R.A.S.C.* 1421a
— D. G., *Wt. Offr.* 2683d
— D. J. 2629c
— D. R. 1418b
— D. R. H. 1062
— D. S. 1802b
— E. 2026f
— E. A. 2405c
— E. A. M. 1222e, 2714
— E. E. F. 1360a, 2929
— E. F., *Esq.* 33
— E. J. 2072i
— E. R. 2626c
— F., *Wt. Offr.*, *R. Signals* 2663a
— F., *Wt. Offr.* 2668a
— F. D. 465h
— F. E. G. 2696d
— F. E. W. 2583c
— F. G. 837b
— F. P. 419e
— F. R., *T.A. Gen. List.* 2564c
— F. R., *The Kings* 802c
— F. S. 1802g, 2825B
— G., *Som. L.I.* 858c
— G., *Oxf. Bucks.* 1132c
— G., A., *R. Sigs.* 683
— G. A., *Q.A.R.A.N.C.* 2352a
— G. F., *Wt. Offr.* 2666b
— G. F., *T.A. Gen. List.*
— G. 2624c
— G. G. 837b
— G. H. 401
— G. J. 1500a
— G. M. 348b
— G. S. 1137b
— G. T. 464p
— H., *R.A.* (*T.A.*) 464v
— H., *Gordons* 1318m
— H., *Wt. Offr.* 2691a
— H. S. 1881b
Baker, I. H. 419d
— *Miss* J. 2455h
— J., *R. Sigs.* 685c
— J., *R. Lan. R.* 1008n
— J., *R.E.M.E.* 1883c, 2880
— J., *Wt. Offr.* 2668a
— J., *Wt. Offr.* (*B.W.*) 2681b
— J. A. B. 1802e
— J. C. M. 1891a, 2819B
— J. E. 2551a
— J. F. 1883c
— J. G. 424g
— J. M. 1027a
— J. R. 1362a
— J. S. 2652c
— K. F., *T.A. Gen. List.* 2591b
— K. F., *D.C.L.I.* 1037b
— K. T. W. 315d
— L. A., *Wt. Offr.* 2690a
— L. A., *R.A.S.C.* 1501c
— L. A., *Q.A.R.A.N.S.* 2335a
— L. A. H. 1896d
— L. A. P. 2161a
— L. B. C. H. 11, 677c, 2937a
— L. B. C. 1192f
— L. C. 2690b
— L. D. 636
— L. F. 1222d
— L. G. D. 684b
— L. J. 464s
— N. C. 1895e, 2835
— N. L. 680a
— P. S. 2669a
— P. T. 440k
— P. W. 356b
— R. 1827c
— R. F. E. 685b
— R. G., *R.A.O.C.* 1810
— R. G., *R. Sigs.* 677b
— R. H., *Wt. Offr.* 2690b
— R. H., *Green Howards* 908p
— R. J., *R. Leicesters* 892c
— R. J., *Wt. Offr.* 2684b
— S. A. 2681
— S. E., *R.A.S.C.* 1427s
— S. E., *D.W.R.* 1047a
— S. H. 685b
— S. N. 2611a
— *Rev.* S. W. 1401i
— T. 1282a
— T. G. 418h
— T. MacD. 1027a
— V. D. 1895m
— V. G. A. 2160b
— V. H. 1507b
— V. H. J. 2667b
— W., *R.A.* 419p
— W., *R.A.O.C.* 1805a
— W. A. 1878c
— W. de C. 1687a
— W. E. 2662b
— W. E. V. 2611b
— W. G. 2576c
— W. H. 1802f, 2812
— W. H. M. 2538c
— W. I. 613c
— W. R. 1806c
— W. R. O. G. 971c
— W. S. 2477c
— W. T. 465f
Baker-Baker, H. C. 1121b
Baker-Carr, D. H. N. 401a
Bakes, J. F. H. 2683d
Bakewell, W. 2050q
Bakhansing, Gurung 1360n
Balbahadur, Gurung 1360l
— Limbu 1360x
— Pun 1360l
— Thapa 1360i
Balch, K. A. 466a
— T. P. 423a
Balchin, S. J. H. 1942c
Balcombe, D. G. 1448a
Balcon, M. A. B. 782a
— R. R. G. 962a
Bald, P. R. 2951
Balderson, H. J. R. 604s
Balding, G. E. 605a
— G. E. E. 757c
— G. J. 466b
— R. K. S. 2555c
Baldock, C. 1082a, 2713
— J. W. N. 683a
— M. 2652c
— W. A. H. 1803c
Baldry, D. J. 466r
— G. C. 952c
— S. T. 603p
Baldwick, N. T. 1421a
Baldwin, A. F. 417m
— A. W. W. 442
— B. B. 466e
— C. B. 2338a
— C. H. 1896c
— F. A. 2695a
— F. M. 1438a
— F. T. 662b
— H. W. 602d
— I. H. T. 14B, 401b
— *Hon.* J. 1481f
— J. A. I. 1415a
— *Sir* John E. A. 319, 2928(2)
— J. M. 2407c
— J. W. 2606v
— K. B. 686b
— L. 1419h
— L. E. 2401b
— L. W. 1507c
— M. D. 2335r
— M. E. 1222d
— N. J. 2683c
— N. T. 2602b
— N. V. 687b
— P. A. C. 680e
— P. M. 2402b
— R. T. 781c, 2816
— W. J. 681q
Baldwyn, B. F. 2608b
Bale, A. F. 1947a
— D. C. 798w
— G. A. J. 465y
— W. L. 2657b
Balfe, J. F. 604e
Balfour, D. D. 419f
— D. M. 628b
— D. R. 605e
— G. R. 465d
— H. J. 2669a
— K. P. 2485b
— P. 2083a
— P. E. G. 14B, 712a
— *Sir* Philip M. 52, 201, 400p, 2836A
— P. H. 210
— R. 2696b
— T. C. 2595b
— W. 2083a
Balfour Scott, D. 922b
Balgonie, *The Lord* 707a
Balguy, J. St. J. 63
Balharrie, J. C. 315d
Balharry, J. R. 2297b
Balinarain-Pradham 1360l
Balkwill, N. S. 465b
Ball, A. J. 683a
— A. R. 417d
— A. S. S. 1211b
Ball, B. H. A. 1468a
— C. E. 1699a
— C. H. S. 423f
— C. I. 465v
— D. G. 418d
— E. 1272b
— E. C. 1895b, 2826B
— E. P. 2540a
— F. 16, 431c
— F. E. 1994s
— H., *R.A.M.C.* 1655b
— H., *T.A. Gen. List.* 2638c
— *Rev.* H. F. N. 1401g
— H. S. 313
— J. A. 420a
— J. H. 600h
— J. H. L. 423m
— J. W., *R.E.M.E.* 23A, 1895b
— J. W., *Wt. Offr.* 2696c
— K. G. 2476b
— K. H. 1062a, 2700
— L. 2601b
— L. F. 679e, 2821
— M., *Q.A.R.A.N.C.* 2335h
— M., *R.A.* 436d
— M. J. 1687d
— N. L. 1441b
— P. H. 1640a
— P. J. S. 1419e
— P. W. 604s
— R. 1896a
— R. G., *R.A.M.C.* 1073b
— R. G., *R.A.O.C.* 1821c
— S. B. 1422b
— T. H. 681e
— T. R. 2623c
— W. 430a
— W. A. 1895g
Ballam, J. E. 464i
— R. C. 1883a, 2855
Balland, G. 2694g
Ballantine, D. E. 1241a
— H. A. 464w
— H. C. 464n
— J. M. 684b
— R. D. 952c
Ballantyne, A. 467b
— A. M. 443
— C. M. L. 2401p
— J. 424c
— J. R. E. 631b
— J. A. 2543a
— J. H. 1670
— W. 640b
— W. H. 2576b
Ballantyne-Evans, J. C. 346b, 2700
— M. C. 418w
Ballard, C. R. 604n
— D. P. 1895q
— F. 423p
— I. D. C. 1318x
— J. A. W. 213a
— J. F. 1131c
— J. J. 677c
— J. W. 1932c
— R. V. 604q
Ballardini, P. G. S. 2134m
Balle, B. C. 631c
Balleine, G. S. Le C. 1072b, 2713
Ballenden, J. P. St. C. 1212a
Balleny, G. 466g
Ballesty, E. 2331c
Ballham, A. L. 440h
Ballingal, J. R. 322
Ballingall, C. G. 34b
— J. C. 2695b
Ballinger, R. G. 1252b

Digitized by Google

Ballisat, M. J. 1102c
Balls, W. C. G. 2683e
Balluck, B. 2082b
Balmain, M. S. 325
Balman, W C. 2071a
Balme, M. G. 2535a
Balmer, B. M. 2401b, 2802A
— C. R. 2589a
— F. E. 1979
— H. 792b
— T. R. N. 973a
Balmford, J. A. 1686k
Balmforth, A. M. 2332g
— F. E. —
— J. R. 685b
Balshaw, E. 430z
— H. 2681b
Balson, H. 1895g
— S. 2583a
Balter, R. S. 797a
Balton. F. 2133m
Baly, E. J. 464d
— H L. 2537c
— L. V. 2476b
Bamber, J. E. 431e
— J. P. 2473c, 2532a
— L. S. 681f
— R. H. 466g
— W. E. 1942b
Bamborough, R. 1287a
Bambridge, F. F. 1801
— W. G. M. 1418a
Bamfield, W. H. 71c
Bamford, B. 1803e
— F. C. 1427b
— F. H. C. 681r
— G. W. R. 15041c
— H. 2683k
— J. 2625c
— J. H. 683e
— N. 686h
— P. G. 10. 911
— P. W. 1808
— S. 2697c
— S. D. 2337b
— T. 2690b
Bamforth, F. 2697b
— J. W. 423x, 2869
Bampfield, R. 2503
Bampton, N. P. *de* B., 2331a
— S. E. 2534b
Banagry, *Rev.* C. J. P. 1408b
Banahan, M. T. 1687d
Banbury, P. S. 678a
— S. C. 436e
Bance, A. H. E. 423f
— C. M. H. 2553a
Bancroft, D. R. J. 1211c
— E. H. D. 420a
— F. E. 1802v
— G. B. 1802c
— J. 1970b
— W. H. 2608b
— W. H. J. 423d
Band, E. O. 1975b
— F. 2335g
— J. O. 1639b
— R. D. E. 2608a
— V. H. 1415a
Bandy, J. R. 418h
Banes, C. J. 1262
Banfield, A. C., *R.P.C.* 2072f
— A. C., *R.A.P.C.* 2027d
Bangham, A. F. E. 465f
— K. D. 1802q
Banghan, F. A. 797i
Bangman, Lama 1360v
Banham, C. A. 316
— C. T. 464m
— D. M. 681e
— D. S. 686f
— E. 465r
— G. D. 2572b
— N. 2572b
Banister, W. B. 158, 417d
Bank, E. O. 2000a
Banker, W. A. 2643n
Bankes, *Rev.* G. Y. 1401f
— J. J. M. 687a
— J W 325e
Banks, A. 2666a
— A. A. 417f
— A. E. 1895d
— A. T. 1042a
— D. A. 1062a, 2907
— D. H. 464n
— D. J. G. —
— G., *Border* 10512
— G., *Wt. Offr.* 2668b
— G. F. 2592c
— I. A. D. 341c
— J. C. 465r
— J. G. 2026c, 2829
— J. R. 349v
— J. W. 912a
— K. C. 787e
— L. J. 1499g
— N. K. 348i
— P. R. 2637a
— S. 2953
— S. G. 1142a
— T. F. 2696e
— W. D., *R.A.* 46, 423d
— W. D., *A.C.F.* 2550a
Bannan, L. C. 603s
Bannatyne, C. G. 603r, 2819B
— D. M. 962b
— J. C. 412d, 2869
Banner, B. T. 465y
— E. H. W. 1941a
Bannerman, J. C. 419f
— J. M. 401a
— R. 1301
Banning, D. V. J. 52A, 604e
Bannister, A. 2660b
— D. J. H. 831c
— F. 1942c
— F. B. 1687i
— J. 1896e
— L. D. 632a
— L. M. K. 1827
— R. C. 1510
— R. T. 2606c
— V. E. B. 1891a
— W. K. 2563c
Bannock, K. N. 1895d, 2835
Bantock, A. M. G. 441c
— R. G. W. 1427w
Banton, G. W. 465s
Banwell, D. H. 2026e
Banyard, *Rev.* D. 1406a
— G. E. 1427p
Banyon, J. W. 2584c
Baptie, J. 2697a
Barbary, P. J. 464n
Barber, A., 2620a(2)
— A. G. 2632c
— A. P .L. 474a
— A. R. 561h
— B. R. W. 419e
— C. H. T. 424a
— C. J. 1182a
— C. M. 56, 204a, 1328a
— D. B. 2475b
— D. S. 912c
— E. 423h
— E. C. 17A, 2072f
— E. H. J. 175
Barber, F. 2696g
— F. H. P. 2540e
— G. L. 1513c
— H. K. 1895k
— I. E. 1499k
— J. D. 2605a
— J. H. 1620e
— J. J. 1802x
— J. M. 357s
— J. N. 418s
— L., *Wt. Offr.* 2684c
— L., *C.C.F.* 2545a
— L. A. 464e
— L. H. 1510a
— N. G. 349
— N. L. 464m
— R. C. H. 934a
— R. E. 681m
— R. F. 2951
— R. L. 1360l
— S. H. 440h
— S. W. 1689
— T. A., *Esq.* 38p
— T. P. 464b
— V. J. 902q
— W. 975d
— W. B. 605c
— W. C. 681g
Barber, J. H 1435a
Barbour, D. C. 327
— R. A. S. 360a
— R. W. 748b
Barch. D. E. B. 828n
Barchard. J. M. B. 934a
Barclay, A. B. 466t
— A. F. 808a
— A. W. 962c
— D. C. 1895c
— F. P. 811c
— I. F. 466s
— J. G. 466i
— J. L. 2338b
— J. McL. 2022b
— M. G. 467c
— M. L. 982c
— N. 1802f
— P. C. 2541c
— P. S. 1691
— T. F. 466c
— W. J. J. 1082b, 2719
Barclay-Milne, J. 464c
Barclay-Tedford, E. W. 1252
Barcroft, J. 2050c
Barday, I. T. 2606w
— N. V. L. 651g
Bardell, E. J. 679a
— F E. 423h
Bardgett, B. 1947a
Bardoe, S. A. 347
Bardon, G. A. 1342a
— H. 2691a
Bardsley, A. W. 440i
— *Rt. Rev.* C. K. N. 29A
— D.C. 465t
— H. 1500a
— R. A. P. 465x
Bardwell, J. E. 465d
Barefoot, G. C. R. 1342a
Bareham. E. W. 2696t
Barff, G. F. A. 401b
Barfield, R. T. 1883b
Barfoot, A. I. 15A, 2401g
— J. W. D. 431h
— J. C. 440k
Barford, L. I. 887a
— R. G. 1975e
— R. L. 356a
Bargent, H. A. 2954
Barham, D. C. 1068b
— E. M. 347c
— M. G. 628a
— R. E. 464s
— R. T. S. 348s
Barham-Cooper, D. 441c
Baring, T. M. 357m
Barkas, A. C. K. 1282a
— G. de G. 605e
— S. L. 411g
Barkaway, T. J. E. 2604b
Barkay, R. M. 2260d
Barkby, W. E. 2808e
Barke, J. H. 2597c
Barker, A., *R. Berks.* 1182b
— A., *E. Yorks.* 11, 871c
— A., *T.A. Gen. List.* 2631c
— A. A. 1499k
— A. C. 315b
— A. D. 465t
— A. E. 1427c
— A. J., *Esq.* 35
— A. J., *R.A.E.C.* 2027a
— A. J., *T.A. Gen. List.* 2630c
— A. K. 2408b
— B. G. 632a, 2607b
— C. H. 675b
— C. N. 158, 1312a
— C. S. 627n
— C. W. 1881b
— D., *R.A.* 465p
— D., *Wt. Offr.* 2696f
— D. H. 605h
— D. M. 2335h
— D. M. F. 680b
— E. 686f
— E. C. R. 882a
— *Sir* E. H. 464d, 1231, 2922
— F. A. 1428b
— F. A. S. 424a
— F. H. P. G. 318
— F. P. V. 419f
— G. B. 1810b
— G. V. E. 632b
— G. W. 1232a
— H. 1301a
— H. A., *Esq.* 31
— H. A. 746
— H. B. 2591b
— H. D. 2644a
— H. E. 1202c
— H. M. V. 1117a
— H. S. 418g
— H. T. 640m
— H. T. S., *Esq.* 30, 640m
— H. W. 1892c
— J. 1802s
— *Rev.* J. 1401m
— J. C. 424a
— J. D., *Glosters* 982a
— J. D., *C.C.F.* 2533c
— J. G., *R.A.O.C.* 1802f
— J. G., *Buffs* 757c
— J. K. 604w
— J. M. A. 440k
— J. N. 674w
— J. S. 602g
— K. R. 1802e
— L. 419p
— *Rev.* L. E. 1401m
— L. M. 418t
— L. R. 2537b
— M. J. E. 2406c
— M. M. 680a
— N. H. S. 601v
— N. J. 440k
— P. R. 982a
— R., *R.A.O.C.* 1802x
— R., *W.R.A.C.* 2407c
— R. D. 417e
— R. F. 2605a
— R. P. 346a
— R. R. S 2533a
— T. 1651c
— T. G., *R.A.O.C.* 1802x

Digitized by Google

Barker, T. G., *R.A.C.* 317
— W. 1826*b*
Barker-Benfield, G. V. 417*e*
Barker-Hahlo, D. K. 327*b*
Barker-Simson, D. S. 1418*b*, 2831
— L. N. 1415*a*
Barker-Wyatt, D. A. 11, 603*i*
— J. J. C. 630*b*
Barkes. G. R. 357*i*
Barkham, D. W. 467*a*
— E. S. 601*p*
— P. J. 412*a*
— R. W. 466*q*
Barkis, N. R. 405*h*
Barkley, A. M. E. 2352*a*
— F. W. 1435*d*
Barklie, R. T. 1342*a*
Barks, D. T. 1946*e*
— F. W. 2142*b*, 2803
Barkway, C. E. 1427*w*
Barkworth, J. A. S. 313
Barley, C. R. 700*i*
— F. E. 1802*m*
Barling, K. R. 632*a*
Barlow, A. E. 1971*b*
— A. K. 707*a*
— A. M. 1357
— A. T. 2634*c*
— A. W. 2605*a*
— B. I. 604*n*, 2828
— D. 467*b*
— D. P. 1242
— E. R. J. 465*t*
— F. E. G. 681*h*, 2860
— F. F. S. 941*b*
— G. A. P. N. 601*w*
— G. E. 466*s*
— G. R. 1802*y*
— G. W. C. 2645*c*
— H. J. C. 2655*q*
— I. A. 2031*b*
— J. 902*a*
— J. A. 206*b*, 2851
— J. C. 1943*a*
— J. F. 465*p*
— J. R. 1379*a*
— J. W. 2072*d*
— L. R. 634*c*
— M. R. 1451*e*
— N. 686*h*
— P. J. 1427*b*
— R. 348*h*
— R. J. 679*a*
— T. 1853*g*
— V. W. 1211*b*
— W. B. 752*c*
— W. J. 465*s*
Barlow-Massicks, T. L. 71, 3051*c*
Barlow-Poole, B. H. T. 821
Barnaby, R. C. 2557*b*
Barnard, *The Lord.* 1287
— C. S. 465*d*
— D. A. 2181*c*, 2822
— D. P. 2538*a*
— E. J. 436*c*
— H. G. O. 1428*e*
— H. M. 1657*a*
— J. 2476*b*
— J. F. 419*n*
— J. S. 857*b*
— L. I. 2683*f*
— P. A. W. 424*c*
— P. M., *W.R.A.C.* 2406*a*
— P. M., *R.A.S.C.* 1448
— R. 2691*b*
— R. A. 1895*e*
— R. E. 605*b*
— T. P. 708*c*
— W. J. W. 2585*c*
Barnardiston, N. M. 225, 2872
Barnbrook, J. 2661*b*
Barnby of Blythe, *The Lord* 356*d*
Barne, A. M. 315*c*
— W. B. G. 2951
Barneby, H. H. 1211
Barnes, A. 2598*c*
— A. A. 431*f*
— A. C. 2487*a*
— A. C. K. 2050*a*
— A. E. 1058*r*
— B. A. S. 717*a*
— B. H. P. 677*b*
— C., *D.W.R.* 1047*a*
— C., *R.A.P.C.* 1972*a*
— C. H. F. 1501*b*
— C. J., *Gen. List* 2484*b*
— C. J., *Q.A.R.A.N.C.* 2337*b*
— C. J., *Esq.* 32
— C. L. 1037*b*
— C. R. 1941*b*
— D. E. 466*i*
— D. H. W. 679*a*
— D. R. P. 465*v*
— D. S. 465*g*
— D. W. D. 413*a*
— E. A. 2541*c*
— E. C. 681*h*
— *Rev.* E. H. 2557*b*
— E. K. 474*a*
— F. A. T. 605*a*
— F. F. 2326*b*
— F. G., *R. Sigs.* 678*c*
— F. G., *Loyals* 1161*b*
— F. K. 1411*b*
— F. W. 423*e*
— G., *R.E.M.E.* 1914
— G., *R.E.* 604*s*
— G. D. 1803*f*
— G. H. E. 647*z*
— G. L., *R.A.* 185, 419*a*
— G. L., *T. Corps* 2474*b*
— G. M., *R.A.S.C.* 1428*i*
— G. M., *R.A.M.C.* 1687*d*
— G. P. 346*b*
— G. R. 1428*c*
— G. T. 1192*a*
— G. T. C. 684*a*
— H. 2694*f*
— H. E. M. 442*a*
— H. K. 1412*b*
— H. R. 2598*c*
— J., *Esq.* 32
— J., *Loyals* 1167*c*
— J. B. 1803*d*
— J. D. K. 314*c*
— J. R. 1272*c*
— J. V. 637*b*
— J. W., *R.A.C.* 15*c*, 348*s*
— J. W., *L.G.* 261*a*
— J. W., *T.A. Gen. List* 2644*c*
— K. C. 1701*a*
— K. J. V. 1419*e*, 2823
— L. G. 1895*c*
— L. J. 1427*p*
— M. 1801, 2825*c*
— M. F. J. 602*w*
— M. L. 2338*c*
— N. 1883*a*, 2851
— P. L. 686*c*
— P. W. 2585*b*
— R. A. H. 792*c*, 2714
— R. E. 2555*b*
— R. F., *Oxf. Bucks* 1137*c*
— R. F., *W. Yorks* 867*a*
— R. G. 465*t*
— R. J., *R.E.* 604*r*
— R. J., *R. Sigs.* 685*c*
— R. S. W. 423*x*
— R. V. 1802*h*
Barnes, S. A. 2611*b*
— S. D. 1810*a*
— T. J. R. 1232*f*
— T. W. 1698*a*
— W., *R.A.M.C.* 1655*a*
— W., *D.L.I.* 1282*a*
— W. C. 2072*d*
— W. F. J. 2591*b*
— W. K. 464*r*
Barnetson, J. C. 1637*b*
Barnett, A. C. 1427*c*, 2833
— A. M. 2352*a*
— A. R. 423*a*
— A. W. 1398*r*
— C. 2691*b*
— *Rev.* C. C. 2568*c*
— C. F. 1802*z*
— C. H. 601*g*, 2815B
— C. R. S. 1973*e*
— C. S. 464*p*
— D. A. 465*q*
— E. J. 1802*v*, 2825*c*
— E. L. 1428*c*
— E. R. 2335*a*
— F. 1382*s*
— G. A. 602*t*
— G. P. 342*c*
— G. R. C. 1412
— G. W. 1802*d*
— H. D. 1901*b*
— J. 2683*a*
— J. A. 468*b*
— J. D. W. 2050*b*
— J. O. 822*c*
— J. V. 2540*b*
— O. C., *Esq* 41
— P. E. 417*m*
— R. A. 357*i*
— R. D. 2050*a*
— R. G. 1806*e*
— W. A. 464*p*
— W. E. 387*w*
Barnfield, C. R. O. 2604*c*
Barnicoat, F. L. 2181*f*
Barnikel, J. N. 602*d*, 2860
Barningham, M. R. 1360*c*
Barnish, L. S. 637
— R. 2645*c*
Barnsdale, G. H. 2605*b*
Barnshaw, H. 1975*c*
— J. A. 465*x*
Barnsley, H. H., *R.A.* 418*d*
— H. H., *Worc. R.* 997*a*
— O. R. 1157*g*
— R. E. 1689*b*
Barnwell, D. C. 2696*e*
— F. R. L. 630*a*
— H. G. 1947*m*
— M. 419*n*
— R. E. 214*m*, 2829
Baron, A. H. D. 2698*a*
— D. W. 464*r*
— G. E. C. 1419*d*
— H. V. 1272*c*
— J. M. 466*q*
— M. B. 757*a*
— M. K. 2061*a*
— P. G. S. 1262*a*
— R. C. K. 678*c*
Barr, A. 1507*b*
— A. C., *R.E.M.E.* 1892*a*
— A. C., *R.A.C.(T.A.)* 390*c*
— A. H. D. 71B, 2026*a*
— B. P. 822*c*
— B. S. 1252
— F. L. 604*c*
— J., *R.E.* 637*b*
— J., *T.A. Gen. List* 2622*c*
— J. W. G. 641
— P. T. 1803*a*
— R. 2557*c*
— R. H. 464*q*
— R. R. M. 605*e*
Barr, R. T. 17, 1883*c*
— S. A. 357*d*
— W. G. 464*p*
— W. J. C. 665*c*
— W. M. 464*s*
Barrable, J. M. H. 443
Barraclough, D. 1448*c*
— E. L. 1499*b*, 2644*b*
— J. 1499*h*
— M. C. 314
— R., *R.A.M.C.* 1691*a*
— R., *R.A.O.C.* 1810*b*
— R. T. 466*y*
Barrance, J. D. 681*g*
— L. H. 1428*b*
Barras, F. M. 2165*d*
— J. C., *R. Tks.* 17, 346*c*
— J. C., *R.A.S.C.* 1427*t*
Barrass, E. B. 375*a*
— E. H. 867*a*
— F. 418*h*
— J. M. 466*q*
— P. R. 1142*a*
Barrat, J. A. 419*h*
— J. B. H. 1252*a*
Barratt, F. 2635*b*
— G. 190, 213*b*, 2490*a*
— G. H. 2651
— G. W. 412*c*
— M. M. 762*c*
— O. H. 2475*b*
— R. 681*r*
— S. 1802*w*
— V. L. 811*b*
— W. T. 282*c*
Barrell, C. H. 156
— H. A. J. 48A, 1801*z*
Barren, E. 2407*b*
Barrenger, G. W 163*a*
Barrett, A. R. 633*p*
— B. W. W. 603*q*
— C. L. 1687*g*
— C. M. 771*a*, 2719
— C. W. 2026*d*
— C. W. H. 2660*a*
— D. 2335*h*
— D. A. 762*a*
— D. L. 1810*a*
— D. P. R. 752*b*
— D. R. 2553*a*
— E. J. 422*a*
— E. W. 140, 678*b*
— F. B. 631*d*
— F. G. 423*w*
— F. J. 1975*h*
— F. R. 1896*d*, 2835
— G. 637*b*
— G. FitzC. 400*v*, 2904
— H. A., *Esq.* 28, 71*c*
— H. W. 2683*c*
— J. 962*a*
— J. 2660*b*
— J. H., *R.A.* (*T.A.*) 465*b*
— J. H., *R.A.O.C.* 1802*e*
— J. R. 369*a*
— K. S. 466*z*
— L. M. 1686
— M. C. 1821*b*
— M. S. 466*s*
— N. C. H. 1810
— N. F. 2691*a*
— N. H. B. 1501*c*
— P. C. 2535*a*
— P. R. 465*i*
— P. W. D. 2560*c*
— R., *Esq.* 35
— R. 2557*b*
— R. C. 2574*a*
— R. N. 1182*b*
— S. 630
— St. C. E. J. 1690*a*
— S. G. 2035*c*

Digitized by Google

Barrett, S. W. G. 1846a
— T. E. A. R. 341c
— T. H. 2072f
— T. K. G. S. 1422a
— T. M. 464q
— W., *R.E.M.E.* 1943a
— W. V. 2670a
Barrett-Greene, A. C. 1262c
Barrie, D. 332
— J. P. 1137a
— W. McM. 842a
Barrier, P. W. 423x
Barrigan, V. C. 2181f
Barringer, *Rev.* G. S. 1405b
— J. C. 685b
— J. R. 465n
Barrington, E. R. W. 474a
— H. L. W. 707b
Barrington-Smith, R. 466d
Barrington-Ward, J. C. 419e
— V. M. 22B, 642
Barriskill, H. A. 1895b, 2835
Barron, A. J. 1597t
— A. W. 677b
— B. M. 466k
— G. A. 2645c
— G. R. L. 418m
— H. W. A. 465t
— K. E. 801b, 1358c
— L. 1258p
— L. N. 992a
— P. E. J. I. 464x
— R. A. 601q
— T. G. F. 1427b
— T. H. 2625c
— W. J. A. 2050b
Barrow, A. L. 34
— B. M. 1687d
— C. I. T. 418h
— H. P. W. 2838
— I. L. 217s
— T. J. 881c
— W. F. 831
Barrows, J. 604s
Barry, A. P. 686e
— C. T. 2666a
— D. A. 680c
— E. A., *Esq.* 33
— E. V. 1802a, 2825c
— F. J. 972a
— F. J. H. S. 605c
— F. P. 681q
— G. 1417
— G. W. S. 962c
— H. R. 972c
— J. F., *R. Innisks.* 972b
— J. F., *R. Sigs.* 1687a
— J. G. St. P. 315d
— M. A. 1970b
— P. C. 1651a
— P. D. 1311b
— P. F. G. 418m
— P. G. 347c
— R. H. 213b, 2936, 2940
— R. J. J. 678d, 2940
— R. R. F. T. 1131c
— W. E. 2618a
Barry-Calrow, J. A., *Esq.* 33
Barry-Walsh, M. H. 1642b
Bars, J. 938t
Barshall, P. F. 600d
Barson, C. G. 1427a
Barsted, A. 604b, 1492b, 2884
Barstow, H. L. 2503a
— H. S. P. 1341
— J. M. 822a
— R. B. 758q
Bartelot, R. St.G.G. 408c
Barter, F. C. 792a
— H. D. F. 2621a
Bartet. R. 423m
Barthel, D. H. 1417
Bartholomew, A. 605b
— A. J. 1152a
— A. L. 686e
— E. E. 2026e
— F. 2026d
— H. J. 1051
— J. C. 356a
— J. L. W. 603t
— P. I. 60, 851c
— R. E. G. 408b
Barthorp, M. J. 1172a
Bartle, A. R. 2606a
— K. 1513a
— R. W. 2806
— W. H. 2541c
Bartlett, A. A. 1427s
— A. E. R. 2665a
— A. G. W. 2655i
— A. H. P. 468a
— A. J. N. 2930
— B. J. E. 1955w
— C. H. 632a
— C. I. S. 1687h
— D., *A.C.F.* 2607b
— D., *L.G.* 226c
— D. N. 1428i
— D. Y. 466n
— E. F. J. 681h
— E. J. 1802t
— E. S. 418m
— E. W. 465r
— F. E. 605a
— F. G. 1802g
— F. H. 1802z
— F. J. 2564c
— F. J. J. 2583c
— F. W. 1941a
— G. A. 1975e
— G. C. C. 2816
— H. G. 2072i
— H. L. 1978a
— H. T. 1499g
— J. B., *R.A.* 424i
— J. B., *Worc. R.* 997t
— J. C. 981a, 2711
— J. E. C. 2684d
— J. K. 2607c
— J. L. 1973e
— J. T. 631b
— K. F., *Esq.* 32
— K. W. J. 2582c
— L. R. 2661a
— M. J. 2050b
— N. E. 436a
— P. H. 419a
— P. N., *Esq.* 2820
— R. 1412a, 2823A
— R. A. 1427w
— R. J. N. 1131c
— T. H. 1895v
— T. S. 1360
— T. W. 2695b
— W. 2683c
— W. E. 2564b
— W. H. A. 465z
— W. N. J. 2697b
Bartley, G. A. S. 635b
Bartley-Denniss, G. A. 412a
Bartolo, V. A. A. 1419c
Bartolo-Parnis, M. J. 600b
Barton, A., *R. Sigs.* 683a
— A., *R.A.S.C.* 1623a
— A. B. 190, 927b
— A. E. 674e
— A. H. G. 411g
— C. A. B. 2482a
— C. A. T. 423f
— C. F. 992a
— C. J. 465r
Barton, E. W. 603s
— F. 681h
— F. G. 603v
— F. M. 1182c
— F. W. 604c
— G. B. 627i
— G. C. 2540e
— G. H., *R.A.S.C.* (*T.A.*) 1510a
— G. H., *R.E.* 603v
— G. S. 1994f
— H. H., *Death List* 2953
— H. H., *T.A. Gen. List* 2597b
— I. M. 466f
— J. M. 464x
— J. S. 300, 464b
— J. W. 1499k
— L. 1428b
— L. E. 465y
— L. I. F. 53a, 1971b, 2911
— L. V., *Esq.* 38
— M. H. F. 686f
— M. J., *R.A.C.* 325
— M. J., *R.A.S.C.* 1448b
— M. T. 440h
— P. E. 440k
— P. R. 438b
— R. D. 797a
— R. G. L. 1211c, 2815
— R. H. G. 1422a
— R. M. S. 468e
— R. W 423e
— S. J. 1896a
— S. W. 1427z
— T. A. 1501a
— V. W. 2637c
— W. G. 1436a
— *Miss* W. M. 2829
Bartram G. C. 1287c
— P. W. 934
Bartrum, V. H. 801c, 2707
Barttelot, W. F. G. N. 634
Barty, P. I. D. 1127c
Barwell, R. G. 684e
— R. M. 603t
Barwick, G. T. 2683e
Bascombe, H. R. J. 748b
Basford, C. V. 1337
— G. W. 2466b
— H. W. 1803h
Bashall, J. E. 1242a
— T. H. 757c
Basham, C. T. A. 1252c
Bashford, C. C. 327
— G. L. 2337c
— R. 2681b
— S. T. H. 2626b
— W. 2588b
— W. G. 23A 1896e
Bashforth, G. R. 386y
Baskett, J. P. 1499h
Basketter, N. S. 1975f
Baskeyfield, C. 1802x
Baskwell, J. A. 1932c
— M. M. 2421b
Basley, E. P. 602g
Baslington, J. P. 2641c
Basnett, E. F. 2624a
— R. W. 348k
Bass, B. M. W. 2402c
— E. E. 2582c
— G. E. 762
— G. L. St. P. 1802c
— H. J. 1896c, 2835
— L. P. R. 464m
Bassano, B. R. 2181e
Bassenden, R. T. 1362a
Basset, R. T. 1361c
— T. P. 419e
Bassett, C. J. 640a
— C. S. 2022a
— D. S. C. 2953
— E. L. H. 798q
— E. O. 2332a
— F. O. 2601c
— F. S. 2273e
— J. B. 464q
— J. F. 407b
— J. M. O'R. 1152b
— J. W. 627k
— L. J. H. 605d
— N. F. 466w
— R. 1975g
— T. W. 604r
— W. J. 1946a
Bassey, W. U. 2191, 2705
Bassler, F. J. 1427n
Bassnett, G. M. 1338p
Basson, J. L. G. 466h
— T. F. 1802v
Bassy, L. H. W. 2082b
Bastable, M. W. 33
Bastard, G. R. 386v
Bastick, J. D. 347
Bastin, F. J. 686e
— G. E. R. 207b
Basting, C. J. 2696d
Bastock, P. L. 604q
Baston, F. W. 216a, 2810
— P. A. 1111b, 2709
Bastow, C. W. 1157h
— D. C. 1882b
Bastyan, E. M. 14A, 203a, 2935a
— K. C. O. 2156
Batch, R. B. 797a
Batchelar, T. A. 992a
Batchelder, J. J. 316
Batcheler, R. C. 4232
Batchelor, C. L. 1387a
— D. G. 2636c
— E. S. 408c
— G. 1232c
— G. G. M 2927
— G. M. 466g
— H. T. N. 761, 2802A
— J. G. 1360f
— J. H. 686h
— K. T. E. 1803e
— R. E. 2026f, 2827a
— S. F. J. 2655e
Batchin, J. A. McC. 2072h
Batchlor, R. A. 2669b
Bate, A. C. 680c
— F. J. 992a
— J. 652e
— K. 2405c
— R. L. 15c, 2026f
— R. T. 1802e
— W. 1419e
Bate-Williams, M. T. J. 417d
Bately, B. R. 2697c
Bateman, A. D. 465g
— D. C. F. 1068b
— D. L. 1448
— E. H. 2646b
— F. 2668b
— F. C. 2660b
— E. H. 2646b
— M. H. 687a
— R. G. 1282c, 2705
— R. W. W. 604e
— V. C. 466e
— W. A. 2477a
— W. H. 642
Bates, A. 2660b
— A. F. 1975g
— A. J. 440h
— B. L. 1021c
— D. H. 357g
— E. J. H. 406c
— F. R
— G. A. 634a

(52637) 2 M

Digitized by Google

Bates. G. H. N. 1704
— G. S. 2637a
— *Sir* Geoffrey, V. 357c
— G. W. 431h
— H. N. 680d
— H. O. 1882b
— H. R. C. L. 2698a
— J. 2626c
— J. C. 466x
— *Sir* John D. 857a
— J. E. 1422b
J. L. 605b
— K. 1802q
— K. W. 1428c
— L. S., *Esq.* 32
— L. S. 2483a
— N. F. 29, 1062a
— P. B. 1262c
— P. G. T. 871c
— P. M. 2626c
— P. S. 1811b
— S. A. 1895v, 2826
— S. N. 1895g
— S. S. 1448c
— V. H. 2584b
— W. 862a, 2813
— W. A. 1802g
— W. G. 2696g
— W. R. 261c
— Bateson, A. J. 1367a
— B. B. 1422b
— H. A. 1101b
— R. 1802g
— V. M. E. 801e
Batey, J. B. 424d
— *Rev.* G. T. 1406a
— T. M. 2570b
Bath, C. F. 638a
— C. W. A. 981r
— E. E. 2954
— K. C. 418m
— R. E. 1427s
Bathe, G. R. 1802f
Batho, W. F. 2403c
Bathurst, *The Earl* 357n
— A. G. 465t
— A. J. 1702a
— *The Hon.* G. B. 356a
— J. R. 1178a
— O. C. 2638b
— R. C. 436e
Batly-Smith, H. L. 922a
Batson, D. T. 2585a
Batstone, F. W. 466z
— W. H. 2632a
Batt, F. H. 465d
— M. E. 424g
— W. F. J. 465x
Battam, H. A. J. 817c
Battcock, G. A. 2922
Battell, G. J. 1342a
Batten, A. G. 2050z
— A. J. 412d
— E. A. 857a
— F. C. 1111a
— H. C. C. 464c
— J. J. 1421b
— K. L. 1687h
— O. A. 2632c
— R. H. 216b
— S. G. 837b, 2161c
— W. H. 446d
Batterham, D. M. R. 603v
Batters, N. P. 1172a
Battersby, F. W. 2695a
— L. 2645a
Batterson, A. E. 2026c
— J. A. 1827a
Batterton, A. E. 2026d
Battey, A. E. L. 1802f
Battley, F. C. 1941b
Battock, G. A. 2416b
Battrick, A. O. 465x
— W. E. 613e
Battson, C. C. 1896e
— K. W. 934a
Batty, A. M. 465q
— D. H. 2081
— G. C. 2585b
— T. J. 349s
— T. K. 1419d
— W. 680c
— W. A. 867a
Batty-Smith, W. de. B. P. 603v
Battye, C. K. 1953a
— D. V. 2683b
— I. H. 1221a
— M. 2338c
— S. H. M. 601g
— T. G. —
— T. H. 2564c
Baty, D. E. 465b
— E. N. R. 602g
— P. J. M. 777c
Bauckham, G. A. E. 1427q
Baudains, W. H. 1331c, 2869
Baudert, O. 2142c
Baugh, L. V. 2352h
Baughan, E. C., *Esq.* 2814
— H. C. 2181e
Baulf, H. A. 1426b
Baum, E. C. 1892c
Baumber, H. H. 2072d
Baume, J. L. 772a
Baumer, M. H. 1810b
Bause, L. G. 466e
Baverstock, *Rev.* T. W. 1401f
— W. R. 601r
Bavin, C. H. 1420
— G. E. 1419e
— M. J. 1421a
Bavoillot, L. G. 2480a
Bawden, A. E. C. 1895q
— H. W. 465t
— P. R. 1385d
— W. R. 465w
Baxendell, D. R. 466y
Baxter, A. 466c
— A. E. 1892c
— A. G. 466r
— A. J. 1895t
— C. B. 2025a, 2826D
— C. H. 637b
— C. S. 958a
— D., *Northamptons* 1171c, 2703
— D., *R.E.M.E.* 1946b
— D., *R.A.D.C.* 2035b
— D. A. 1808b
— E. 430a
— E. J. 1661b
— G. 2181b
— G. A. M. 466g
— G. C. 1896e
— G. R. W. 1802h
— H. C. 2550a
— H. J. P. 1342b
— H. L. 1222d
— J., *R.A.S.C.* 1500c
— J., *R. Sigs.* 686g
— J. A. C. 418d
— J. L. 446b
— J. M. 686f
— J. P. 772a
— J. S. 2405a
— J. St. J. 602d
— P. D. 2566b
— R. A. 438
— R. J. 1417c
— T. E. D. 680d
— T. K. 1002a
— T. W. 1811c
— W. 1428f
— W. D. T. 440g
— W. V. D. 1343b
Baxter-Jones, E. O. 2623c
Bayford, G. W. 2668a
Baylay, B. C. 1361e
Bayles, P. G. 2695
Bayley, A. J. 71, 342c
— D. 685b
—D. D. 631a
— D. F. 632b
— G. W. 630
— H. 1142e
— H. G. 2566a
— H. J. 2655i
— J. F. 639b
— J. M. 405a, 2872
— K. 2, 17, 206a
— M. S. 702a
— P. G. 1802x
— R. J. 1437
— S. 424b
— W. R. 465d
Baylis, A. G. 2027a
— *Rev.* H. 2625b
— W. E. 1500c
Bayliss, B. W. M. 1419f, 2812
— D. W. F. 681m
— E. R. 1510a
— G. F. 681a
— G. S. 464c
— H. J. 681h
— J. A. 1975f
— N. L. W. 2582c
— R. C. 2655e
— S. R. N. 1428f
— T. J. 1117q
— W. B. 639b
— W. J. 29, 1973e
— W. R. 1420a
Bayly, A. R. 2951
— B. 2537b
— D. A. 419c
— P. H. H. 2482c
Bayman, C. M. 2332h
— F. J. 2502c
— H. E. 1427x
— J. E. 442a
Bayne, C. L., *Esq.* 27, 63
— J. B. 466p
— T. C. 1500a
Bayne-Jardine, D. 418a
Baynes, J. C. M. 962a
— R. D. 2536b
— T. W. 678d
Baynham, B. C. 418w, 2807B
— D. H. 680a, 2827A
— D. N. 602w
— D. R. G. 418m
— P. de M. 928a, 1358c
— P. R. 628b
— V. B. H. 972c
Bays, M. 2335r
Baysting, J. S. 1896z
Bazalgette, V. S. 762b
Bazett, W. K. 1052
Bazley, J. H. 603v
— W. D. 342a
Bazzard, J. C. 418g
Beacall, N. H. 2557c
Beach, A. 641
— A. C. 748a
— D. E. 2630b
— E. G. 1111b
— G. L. 2541a
— K. A. 2591b
— L. G. 601c
— N. G. G. 872a
— R. W. 2541a
— W. G. H. 603h, 2815A
Beacham, H. P. H. 1077a
Beacon, P. A. 1499d
Beadel, A. S. 807a
Beadle, A. W. 2072d
— G. C. 684e
— I. N. N. 1360
Beadman, H. J. R. 2537b
Beadnell, C. K. 1891
Beadon, D. R. 680d
Beadstock, D. F. 389p
Beaglehole J. H. 1287c
Beagley, M. T. 1222b
Beagrie, W. B. 464q
Beahan, H. 1882a
Beak, H. H. 631a
— L. 2578b
— M. M. V. W. 1237c
Beake, E. A. 47, 423v
Beakley, E. W. 1068i
— J. 1427f
Beal, D. B. 2641c
— J., *R.A.C.* 349s
— J., *R.A.S.C.* 1427e
— J. N. 2533b
— P. 2574c
— R. A. 2538c
— W. K. 1941a
Beale, A. P. 358b
— C. C. O. 465y
— D. C. 2694c
— D. G. 1892a, 2826
— D. H. 797a
— E. A. W. 2575b
— E. J. 679c
— F. M., *R.A.* 407c
— F. M., *A.P.T.C.* 2177b
— G. E. A. 411d
— J. R. A. 1941d
— K. S. 1192b
— M. E. 23, 2401n
— M. R. 466s
— R. C. 684e
— W. F. 2836A
Beale-Collins, W. 465r
Beales, K. H. 2535b
— R. H. A. 347, 2805
Beall, P. 2575a
Beaman, R. A. H. 802a
— W. H. 408c, 2811
Beament, L. R. 2606a
Beamish, A. G. 627i
— C. T. M. 465w
— J. P. F. 1341c, 2816a, 2943b
— R. L. 325
— T. V. H. 464d
Beamont, E. C. 2139a
Bean, A. 465w
— E. C. 1436
— J. Reginald 408a
— J. Rowland 423a
— K. M. 602w
— L. W. 1428i
— R. L. 225, 2866
— W. H. 431g
Beane, H. J. 1062e
Beaney, K. J. 2604b
Beani, B. A. C. 2072g
Beanland, N. 2597b
Bear, F. J. A. 1802r
— H. G. P. 1802s, 2831
Beard, A. R. 2591c
— A. R. 2592b
— B. 2552a
— C. K. 987c
— D. P. C. 347
— E. 2683a
— E. C. 1101a
— G. E. 801
— H. K. 2618a
— K. 2632a
— P. 1426a, 1492b
— P. M. 1499h
— R. 347b
— R. G. 1651d
— R. N. G. 424f

Digitized by Google

Beard, R. W. 631f
— S. 737b
— S. R. W. 11, 2141c
Beardall, B. J. 1821c
— C. W. 1896z, 2827A
— P. W. 1802v
— T. 700m
Bearder, J. A. 464t
— L. A. 1072c
Beardmore, C. L. B. 465h
Beardow, F. 1258m
Beards, P. F. R. 6
Beardsmoore, W. E. 667g
Beardsmore, D. A. A. 1703
— G. W. 1642b
Beardsworth, S. J. 347, 348a
— T. I. M. G. 468a
Beare, A. S. 1641b
— B. C. 2550a
— M. S. 1670
Bearman, L. L. 1810c
Bearne, S. 341b, 2827A
— S. H. 2692a
Bearpark, J. 1975b
Beart, G. R. D. 324b
Beasley, E. H. 464r
— H. T. 882a
— J. 2699a
— J. E. 2035c
— J. L. 2670c
— M. W. 2082a
— P. G. 2652a
Beasor, J. T. 604p
Beath, D. T. L. 856c
Beatham, C. 348h
Beatie, J. H. 196
Beaton, *Rev* A. M. 1405a
— D. G. 640a
— D. K. 1322a
— D. MacG. 640a
— G. 1127b
— I. S. 464p
— J. B. 1970b
— K. Mc. I. 2337a
Beatson, B. L. 2669a
— J. H. 2582c
Beatt, D. 140, 677d
Beattie, A. 677c
— A. H. 681a
— A. R. 601q
— B. A. 679b
— B. J. 1803d
— C. S. 1637b
— F. K. 1161c
— G. J. 1448
— H. R. M. 2483c
— I. D. 742a
— J. H. 211b
— J. M. 686k
— J. M. N. 1499k
— L. J. 1895h
— L. MacI. 635
— L. R. 1507a
— M. H. 685d
— S. A. 2634a
— T. L. 420a
— W. Y. 2595c
Beatty, J. R. 1352a
Beaty, D. D. F. 1802t
Beauchamp, F. W. 2564a
— H. R. 1972a
— K. G. 1413b, 2822A
— L. N. 423y, 2866
— M. J. 2638b
Beaufort, *The Duke of* 357m, 2926
Beaufrere, W. E. 2421a
Beaumont, A. M. 1892c, 2826
— *The Hon* E. N. C. 226c
— E. W. 359a
— *Rev.* G. R. W. 1401m
Beaumont, J. F. 324
— J. R., *R.A.* 466g
— L. 681e
— S. H. 2177a, 2820
— W. A. 466m
Beaumont-Nesbitt, B. C. 703a
— D. J. 701c
Beausire, P. E. A. 465t
Beavan, J. D. 1686c
— K. J. 1421c
Beaven, A. 2638a
— A. E. 1896e
Beaver, D. W. 1510
— L. G. 17A, 348
— M. J. 684b
Beavis, E. J. 2696e
Beazley, H. 2655q
— H. D. 464n
— J. E. 1147g
— J. G. B. 390a
— J. O. C. 937b
— J. W. 464n
Bebbington, E. 2626c
— F. W. 465d
— I. H. O. 1002a
— J. M. 2558b
— K. H. 932
Becarma, D. 2082b
Becher, A. R. L. R. 405b
— E. C. 2951
— M. E. L. N. 2402a
— W. P. St. J. 14, 405b
Beck, A. C. 1448
— A. J. 1803d
— A. M. I. 1137b
— C. A. 2584b
— C. E. 2802
— E. 2596a
— G. G. 2619c
— H. V. 2000r
— J. C. 2027a
— R. 2401n
— R. G. 2032b
— S. 1427p
Becke, W. H. A. 1151b
Becker, J. F. 468b
Beckett, A. G., *R.A.* 419p
— A. G., *R.A.* (*E.C.*) 436a
— A. G., *K.S.L.I.* 1212c
— *Hon.* C. J. 370b
— D. A. 1142b, 1358, 2819A
— F. J. 2696e
— F. S. 685b
— J. G. A. 464p
— J. M. 644m
— J. R. K. 2466b
— L. O. 604d
— P. H. R. O. 601x
— S. C. J. 442a
— S. R. A. 2589c
— T. 347c
Beckhurst, V. W. 851c, 2707
Beckingham, *Rev.* A. L. 1407a
Beckley, D. F. 442a
Beckwith, C. W. A. D. 356f
— E. W. 1202c
— H. A. 2025b
— J. D. 348t
Beckwith-Smith, P. M. 358
Beddall, B. S. 602s
— W. S. 184, 212a
Beddard, S. 2558a
Beddis, R. A. 442a
Beddoe, A. 1802d, 2825c
Beddoes, D. T. 938b
Beddow, F. M. 632b
— F. H. 1687d
— R. C. 2697a
Beddows, I. A. 465n
— J. S. 636
Bede-Cox, P. F. 347
Bedford, A. 1975e
— A. D. 2694f
— D. 1499d
— E., *Esq.* 2824
— F. A. J. 2648b
— F. W. 2026b
— *Rev.* G. 1401m
— G. W. 1895e
— H. A., *Wt. Offr.* 2699a
— H. A., *Esq.* 31
— J. 1826c
— J. G. 634
— J. M. 684e
— J. M. R. 1420a
— L. A. 2476b
— R. T. 1975d
— S., *Esq.* 35
— W. H. 912a
Bedford-Russell, A. 707c
Bedington, A. A. H. 465x
— A. C., *Esq.* 37
Bednall, C. N. 29, 2048b, 1971a
Bedward, G. A. G. 2542a
Bedwell, E. A. S. 604g
Bee, J. F. W. H. 420a
— J. J. McC. 464p
— L. W. 2604a
— W. A. 465q
Beech, A. 2648b
— H. B. 465v
— H. L. 2651a
— J. T. J. 2072b
— R. J. 323
— W., *R.E.* 653g
— W., *T.A. Gen. List* 2533b
Beecheno, *Mrs.* H. M. 2453d
Beecher, J. B., *Esq.* 2819c
— J. B., *R.A.* (*T.A.*) 464r
Beechham, T. W. 644d
Beeching, J. L. 627i
— R., *Esq.* 2874
Beecroft, G. J. 1501b
— K. S. 2606a
— R. E. 465s
Beed, W. A. 423v
Beedham, B. J. 440i
Beedle, E. B. 207, 2880
— M. K. 1261
Beel, R. E. 1038w
Beeley, A. F. M. 717a
Beer, A. R. 2688b
— D. F. L. 464g
— D. J. E. 1513a
— E. J. 604m
— E. V. 2564b
— G. E. 464g
— G. M. 1130c
— I. D. S. 797b
— J. L. 2402a, 2827
— M. W. 2026d
— P. F. S. 1248c
— R. H. 1242c
Beere, W. J. 423b
Beerton, W. R. H. 390w
Beesley, E. H. 1806a
— H. W. 1895q
— R. S. G. 603r
Beeson, B. B. 1685
— G. W. 392d
— J. D. 358b
Beeston, C. A. O. 1427z
— K. H. 907a
— W. 1413a
— W. H. 856
Beetham, E. B. 2182c
— J. T. H. 424a
Beetlestone, H. F. M. 1951q
— K. R. 1142c
Beeton, C. 419h
— J. R. 6946
Beevers, H. G. 639b
— M. S. 1802q
— T. 2538b
Beevor, C. T. A. 464d
— J. R. 1394a
Begble, D. L. G. 602s
— R. J. C. 602c
— R. M. 418h
Begg, A. 51a, 679c
— D. J. 1292a, 2860
— F. L. 464r
— G. D. 2081
— J. S. 684b
— M. M. I. 603w
— R. W., *Buffs* 753a
— R. W., *R.A.* (*T.A.*) 464b
— T. B. 1687c
— W. H. B. 1686
Beggs, M. B. D. 1342a, 2714
— R. 411g, 2937a
Begley, M. D. 466d
— N. M. 465z
— W. T. 465z
Behets, F. J. 686a
Behn, F. J. 687a
— R. F. 684a
Behrens, J. S. 356a
Beirne, R. E. S. 1161c, 2816
Beisley, R. M. 2591c
Beith, G. H. F. 2953
Beckaert, J. R. G. 466p
Bel, J. J. McC. 464m
Beland, L. S. 631d
Belaa, C. W. S. 871e
— R. J. 1695
Belben, M. W. 1970c
Belcham, H. W., *Esq.* 38
Belchamber, J. A. 423h
Belchem, R. F. K. 206a, 2937, 2941b, 2943a
Belcher, E. B. 2485c
— F. 2607a
— J. A. 464f
— J. W. 604s
— S. O. 2026b
Belfield, C. 601q
Belgrave, D. P. 1704
Belgum, J. H. 431g
Belither, A. J. 882b
Bell, A., *R.A.S.C.* 1427g, 2823
— A., *T.A. Gen. List* 2591b
— A. E. 2696b
— *Dr.* A. E. 2819c
— A. F. 601p
— A. G. 2684h
— A. H. 466w
— A. N. 716c
— A. R. 466g
— A. W. 2621c
— B. A. J. 712b
— B. L. 2534b
— B. R. 2669a
— B. R. W. 348l
— C., *R.A.* 419d
— C., *R.A.O.C.* 1802s
— C. A. 359f
— C. H. 1500b
— C. J., *R.A.* 466k
— C. J., *R.A.S.C.* (*S.R.*) 1438b
— C. R. 2483c
— D., *R.A.M.C.* 1660a
— D., *R.A.O.C.* 1827a
— D., *R.A.S.C.* 46, 1418a
— D. C. 464h
— D. J. 604d
— D. L. 2694b

(52637) 2 M 2

Digitized by Google

Bell, D. Le M. 466m
— D. O. 436d
— D. W. 1640b
— E., *R.E.M.E.* 1892a
— E., *R.A.S.C.* 1427t
— E. A. 912b
— E. I. J. 1261
— E. J. 2546a
— *Rev.* E. L. W. 1401i
— *Miss* E. P. 2369p
— F., *Wt. Offr.* 2683a
— F., *R.M.P.* 1970c
— F. C. 431i
— F. C. L. 1360a
— F. G. 1419f
— G 2029b
— G. A., *Manch.* 1252
— G. A., *R.A.M.C.* 1691
— G. B. 215b, 2819A
— G. E. 352n
— G. F. 1437
— G. G. 466c
— G. J. 464d
— G. K. 642
— G. M. 360
— G. O., *Esq.* 32
— G. R. 1932c
— G. R. H. 468a
— H., *R.A.* 423v, 2876
— H., *Gen. List* 2277e
— H., *Y. & L.* 1272a
— H. G. 602c
— H. H. G. 1687a
— H. J. 1690
— I. E. 419c
— *Rev.* I. M. 1407a
— J., *A. & S.H.* 1352a
— J., *Wt. Offr.* 2657a
— *Rev.* J. 1407h
— J., *T.A. Gen. List* 2554b, 2557c
— J. A., *T.A. Gen. List* 2612a
— J. A., *R.A.* 440g
— J. A., *R.E.* 605e
— J. A., *Wt. Offr.* 2666a
— J. E. 2540c
— J. F. 1702b
— J. F. P. 1702a
— J. F. W. 1941a
— J. K. 1802v
— J. L. A. 2501c
— J. M. 913b
— J. M. K. 679b
— J. P. 1827
— J. R., *Wt. Offr.* 2666a
— J. R., *Gen. List Inf.* 2476b
— J. R. N. 390a
— J. W., *R.A.* 408c
— J. W., *R.A.* (*T.A.*) 464q
— J. W., *R.A.C.* 323a
— K. W. 2648b
— L. J. 464i
— M. A. 1291c
— M. C. 2331e
— M. E. F. 45, 601z
— M. J. D. 1427v
— M. M. 2401a
— M. R. A. 315h
— M. W. H. 328e
— N. M. G. 466z
— P. D. 1421f
— P. H. 2
— P. W., *R. N.F.* 772a
— P. W., *T.A. Gen. List* 2607a
— R., *R.A.* 468d
— R., *T.A. Gen. List* 2572a
— R. A. 419c
— R. B. 1692a
— R. D. 1640

Bell, R. G. 35
— R. J. B. 1802y
— R. L. 165c
— R. W. G. 891c, 2711
— *Rev.* S. A. 2621e
— S. M. 1704
— S. R. D. 2466c
— T., *R.E.M.E.* 1900d
— T., *Wt. Offr.* 2655q
— T. D. 1192a
— T. D. S. 737d
— T. F. 2072g, 2940
— T. G. L. 2050c
— T. W. 958a
— W., *R.Sigs.* 680b
— W., *T.A. Gen. List* 2635b
— W. D. 1337b
— W. E., *Can. Mil. Forces* 175A
— W. E., *T.Corps* 2476e
— W. J., *R.A.* 465f
— W. J., *Queen's R.* 747a
— W. M. 2536e
Bell-Irving, J. 357h
Bell-Wright, A. G. 464s
Bellam, H. J. 2477b
— R. G. 603w
Bellamy, H. G. 436a
— J. 469a
— J. G. S. 419e
— J. H. 424m
— L. G. 319
— L. J. C. 431h
— R. E. 2635a
— R. H. 14, 216a
Bellchambers, F. G. 465h
Bellenger, J. B. 1499k
— N. O. 1421e
Bellerby, J. W. 466p
Bellers, P. G. V. 1222a, 1360l
— R. C. H. 1221c
Belletti, F. H. 605f
Bellevue, E. J. S. 2612c
Bellgrove, J. A. 604e
Bellhouse, A. W. 2697c
— G. 2641c
Bellinger, T. H. 2621a
— V. H. 424g
Bellingham, A. H. 357e
— H. O. J. 1975g
— W. H. 2954
Bellingham-Smith, R. 602c
Bellis, F. W. 2660h
— J. E. 423t
Bellizzi, A. 604v
Bellm, R. L. 424d
Bellman, J. M. 417f
Bellows, E. C. 2683a
Belmore, *The Earl of* 973c, 2926
Below, W. G. 357f
Belsham, A. A. 1428a
— G. H. O. 1421z
— W. F. 1651b
Belsher, K. B 1597e
Belson, P. C. E. 413h
Belt, G. J. 2626b
Belton, P.A. 1271b
— S. L., *Esq.* 33
Ben-Dror, Y. 1856y
Benbough, I. G. 1941b
Benbow, A. V. 1810c
— C. H. 1227a
— T. 832b
Bence, E. W. J. 464d
— J. M. 636
Bence-Smith-Cranmoor,
— A. R., *Esq.* 2820
Bench, S. J., *Esq.* 33
— W. F. 2557a
Bencini, C. F. 2462b
Benda, K. R. 2612c

Bendall, C. A. 1943c
— C. W. 1892a
— H. S. 1880d
— M. F. 2644c
Benden, A. M. 1774s
Bendeth, B. S. 1670
Bendit, J. D. 1367a
Bendix, J. A. 604f
Benedict, J. D. 360b
Benemy, F. W. G. 22, 1802p
Benfield, F. S. 465x
— J. E. 627i
Benfold, F. 2648b
Benford, F. J. 465r
Benger, J. H. 248
Bengough, P. H. G. 321b
Benham, P. D. 747a
— P. M. 1435a
Benington, P. H. 1810c
Benito, F. M. 1101(2)
Benjamin, J. A. 2576c
— M. S J. 2564a
— R. S. 2655f
— W. J. 2696c
Benke, D. L. 464z
Benlow, A. F. 604n
Benn, A. H. 1970e
— A. N. 1182a
— A. S., *Esq.* 38
— E., *Esq.* 2831A
— G. K. 635
— J. A. da C. 801b
— J. T. 408c
— M. J. 1802h
— P. I. H. 1032b
— R. A. R. 2604c
— R. V. M. 2026a
Bennallack-Hart, N. J. 2544c
Bennell, A. S. 2657b
— L. A. 603z, 2492a
Benner, P. K. 206b, 2852
Bennet, *Miss* A. 2368z
— E. E. T. 681r
— H. H. 2694h
— J. D. A. 440k
— T. Mc. L. 2035c
Bennet-Clark, G. 787s
Bennett, A., *R.A.M.C.* 1640
— A., *Wt. Offr.* 2696d
— A., *Q.A.R.A.N.C.* 2337a
— A. G. 465z
— A. H., *R.Sigs.* 681a
— A. H., *Queens* 748a
— A. J., *R.A.S.C.* 1499k
— A. J., *Devon* 837c
— A. J. N. 1421z
— A. P. 465p
— B. 2683e
— B. C. 2606c
— C., *R.A.C.* 348h
— C., *Coldm. Gd's.* 710t
— C. A., *R.E.M.E.* 1943a
— C. A., *Wt. Offr.* 2696c
— C. B. 601z
— C. C. 1895w, 2904
— C. C. O. 2588a
— C. D. 1951a
— C. G. S. 1802c
— C. R. 634
— C. S. 958g
— D. 707b
— D. A. 737c
— D. C. 1021a
— D. F. 418s
— D. H. 2575a
— D. M. N. 1037c
— D. P. 2534c
— D. R. I. 1973e
— D. V. 2026d
— D. W. G. 681k

Bennett, E. C. 423p
— E. G. 1975i
— E. H., *R.P. C.* 2072f
— E. H., *R. Sigs.* 681r
— *Rev.* E. O. 1401g
— E. W. 423f
— F. E. H. 348a
— F. J. 1221c
— F. W. 2563c
— G. A., *R.E.* 602r
— G. A., *Wt. Offr.* 2681
— *Rev.* G. A. A. 1404b
— G. M. 832a
— *Rev.* G. M. R. 1401f
— G. T. 642
— H. 348s
— H. C. 465w
— H. D. 2116b
— H. G., *R.A.* 423i
— H. G., *R.A.O.C.* 1806c
— H. H., *R.A.* 464h
— H. H., *D.C.L.I.* 1038d
— H. H., *R.A.O.C.* 1803b
— H. J. 2561b
— H. J., *R.E.* 628b
— H. K. L. 1640b
— H. V. 1811
— H. W. 440k
— I. H. W. 1419h
— I. J. R. 772a
— J., *Esq.* 34
— J. A., *R.A.* 420a
— J. A., *R.A.O.C.* 1802e
— J. A., *W.R.A.C.* 2421a
— J. A. E. 1921b
— J. B. 1692
— J. C. 2623c
— J. E. 2588b
— J. F. 2608b
— J. F. W. 2560a
— J. G. 2651b
— J. H. 1642b
— J. H. D. 48, 207b
— J. J. 2601c
— J. M. 1446y
— J. O. 2689b
— J. S. W. 602b
— J. T. 2621b, 2621c
— K. A. M. 413a, 2810
— K. de B. 1802b
— L. P. 605d
— M. J. D. 347c, 2805
— M. P. 832a, 2719
— N. E. 1692b
— N. J. 465r
— O. J. T. 1802g
— P. 2694c
— P. C. 2331d
— P. G., *R. Sigs.* 686h
— P. G., *Wt. Offr.* 2695b
— P. M. 601q, 2831
— R., *R.A.* 424b, 2869
— R., *R.A.* (*T.A.*) 465s
— R., *R.A.M.C.* (*T.A.*) 1690b
— R., *R.A.M.C.* (*T.A.*) (*Qr.-Mr.*) 1699a
— R., *W.R.A.C.* 2407b
— R. A. 212
— R. A. J. 2621a
— R. D. 347
— R. G. 757c
— R. J. F. 1182a
— R. M. 1941c
— R. S. 465a
— S. 1419c
— S. C. 464z
— S. E. 1827b
— T. 681r
— T. C. 465h
— V. J. H. 412d
— W., *K.S.L.I.* 1212e
— W., *R. Sigs.* 683c
— W. *R.E.M.E.* 1895s

Digitized by Google

Bennett, W. C. 2569c
— W. H. 2644c
— W. J. 1171c
— W. P. F. 466q
W. T., *Esq.* 32
Bennette, G. V. 1037a
— L. M. 2560b
— M. J. 1435a
— W. G. 474a
Benney, J. H. 684f
— J. K. 603t
Bennie, J. 631d
— J. F. 2660b
Benning, D. W. 1802n
Bennison, R. N. 2588a
Benoy, J. H. 602w
Bensley, B. M. 631d
Bensly, R. H. W. 842a
— J. P. 466r
Benson, A. de G. 465s
— A. V. 346c
— C., *R.A.S.C* 1583b
— C., *R.A.O.C.* 1802z
— D. 417f
— D. J. 679b
— E. H 446t
— E. R. 204d
— E. S. 464s
— G. M. 1212a
— H. 1661a
— H. C. 1637a
— H. E. 466k
— I. G. 2637a
— I. J. 466t
— J. 627r
— J. A. G. 322, 2935a
— J. E. 1127c
— M. 1499d
— M. L. N. 1282a
— P. H. 1419h
— P. J. 440k
— R. 1332b
— W. 2951
— W. E. M. 1943c
Benstead, P. J. 1947a
— W. P. 2026f
Bensted-Smith, W. T. 602w
Bent, G. H. 1892c
— J. B. 440g
— K. P. 2026c
— N. C. G. 464s
Bentham, A. R. 1111b
— D. J. 792c
— J. C. 466m
— K. P. 1510a
— R. 2683b
Bentley, A. 1427z
— A. H. 1427g, 2833
— C. 465r
— C. F. C. 16, 781b
— D. L. 2181c
— F. H. 1660b
— F. W. P. 1202c, 2714
— G. 1802s
— G. F. 420a, 2810
— *Rev.* H. 1405b
— H E. 1896f, 2826
— J. A. 2538c
— J. F. W. 436d
— J. S. 2669a
— M. T. 440k
— M. W. A. 605b
— P. 627n
— R. 2630c
— R. D. C. 226
— S. 623k
— T. A. 603q
Bently, P. R. 408c
Benton, A. V. 677b
— B. 1827a
— J. D. 1803c
— R. L. 418a
— R. N. 2540d
— W. J., *Esq.* 33
Benton-Cooke, R. 2605b
Bentwood, R. A. 2598c
Bentz, J. R. 852c
Benwell, F. E. 1101c
— I. R. 2483c
— J. D. 466y
Benyon, H. A. 2922
— J. 1895h
— *Miss* O. R. 1530y
— W. L. R. 933c
Benyon-Winsor, B. R. 221
Benzecry, M. R. 466q
Ben-Zvi, E. 672s
Berens, C. 1690b
Berentemfel R. F. R. 2611c
Beresford, A. P. 466a
— C.D. de la P. 2476b
— E. F. 1499g
— H. A. 465v
— H. de la P. 464m
— H. E. 1157g
— J. H. A. 1419a
— M. 686k
— R. C. 992a
— R. H. 2683i
— R. H. 2688e
— R. S 923e
— W. B. 846b
Beresford-Peirse, *Sir* N. M. de la P. 400p
Beresford-Stooke, *Sir* G. 158
Beresford-Williams, K. C. 604m
Berg, A. E. 2684a
— J. V. 2632b
Bergenroth, A. V. 1427s
Berger, *Miss* K. N. 1800t
— O. C. 315d
Bergman. H. C. 1765q
Bergne, V. A'C. 2466b
Beringer, F. R. 603v
Berkeley, A. S. 1098s
— M. H. 417m
— M. J. S. 464t
— R. F. B. 2591c
— R. J. G. 357m
Berkeley-Miller, J. N. 225
Berker, L. 1975h
Berkshire, P. G. 1892e
Berlin, T. 672t
Bermingham, D. V. 2695d
— K. A. J. G. 464m
Bernal, A. F. 2696i
Bernard, C. G. 418g
— L. 1379b, 2607b
Bernasconi, R. J. 681e
Bernatchez, J. P. E. 176
Berner, A. P. 2550b
Berners-Lee, C. M. 1946b
Berney, A. L. 465a
— J. R. E. 812a
Bernstein, C. A. B. 1685
— J. L. L. 1513b
— M. 2035c
— N. 1851c
— R. H. 465r
— S. 2181f
Bernthal, H. J. 464x
Berresford, J. D. 2563c
— K. A. 1802h
Berridge, B. S. 717c
— C. F. 632c
— C. T. 1427c, 2833
— E. J. 1802m, 2903
— H. A. R. 602x
— H. B. 443
— J. W. 716a
— R. W. 892b
— U. A. 1599f
— W. 2072i
Berrie, N. T. W. 1802v
— W. W. B. 807a
Berrigan, R. K. 423n
— T. A. 423f
Berrill, C. P. D. 347b
— J. 1428i
— R. B. G. 747a
Berriman A. 2570b
— R. 2571b
Berringer, A. E. 1802y
Berrisford, J. C. 2651a
Berrow, R. J. 2630c
Berry, *Rev.* A. B. 1406b
— A. E 2683k
— A. F. 2071b
— A. H. 2607a
— C. 604z
— C. F. 603z
— E. H. P. 602w
— E. M. 722c
— F. B. S 2072d
— F. E. 678b
— G. B. 1536e
— G. H. 1712b
— G. O. 1428f
— *Hon.* J. 262b
— J. 15A, 2401a
— J. A. 1853r
— J. G. 2611b
— *Rev.* J. R. 1406a
— J. S. 686h
— M. 606a
— M. M., *W.R.A.C.* 2401b
— M. M., *Q.A.R.A.N.C.* 2335c
— N. 742c, 2709
— N. C. 1222e
— O. 2338a
— O. G. T 423t
— P. 2566c
— P. S. 347
— P. S. L. 419f
— R. A., *R.A.S.C.* 1448a
— R. A., *T.A. Gen. List* 2561b
— R. C. 466h
— R. G. 605b
— R. H. 1691
— R. K. 466x
— R. W. G. 897b
— S. 2027a
— *Rev.* T. F. 1401m
— T. 1878c
— V. F. 389g
— W. F. 681r
— W. H. 1895z
Berryman, J. 2133z
— M. E. A. 327
— M. G. 1811c
— R. A. 2560b
Berthiaume, J. A. 2891
Berthoud, M. S. 1394a
Bertie, C. P. A. 712c
— L. W. H. 1657a
— R. H. 812c
— T. 1985t
Bertorelli, R. 2182c
Bertram, C. T. 1418a
— J. R. 639b
— O., *Esq.* 41, 184
— R. 315z
— R. L. 1803c
Berwick, A. S. 2641a
— E. K. 2561a
— H. E. 681r
— R. 2643a
Beasant, D. E. B. 468a
Besley, J. R. S. 703b
— P. N. W. 1802f
Besly, C. 2537c
Bessant, I. R. 1701a
Bessell, M. J. 2475b
— R. J. L. 1802d
Best, A. J. 1161c, 1358c
— C. F. 1427w
— D. G. 2569b
— E. J. 2630c
— F. N. 465y
— G. W. J. 2611c
— H. 1312b
— H. H. 27, 30
— H. V. 604n
— J. G., *R.A.* 420a
— J. G., *R.E.* 631e
— M. H. 1510b
— P. E. 2632b
— P. Mc.L. 787a
— R. W. 686f
Bestley, H. R. 1142a, 2935a
— J. C. 2651b
Beston, R. M. 466h
Beswick, F. 2598a
— F. B., *R. Sigs.* 686d
— F. B., *R.A.M.C.* 1703b
— G. 1892c
Beszant, R. E. E. 635m
— W. V. 2000e
Bethell, *Hon.* D. A. 712b
— D. A. D. J. 417m
— D. C., *Esq.* 34
— R. B. W. 52, 214a
Bethell-Fox, J. A. 320, 2937a
Bett, D. T. 2608c
— J. T. 757c
Bettany, G. A. 627i
— M. J. 2331d
Betteridge, C. G. 2557b
— G. P. 2584c
— J. J. 423c
— R. J. 2666b
Bettesworth, F. P. 971c
— St. J. 2694d
Bettington, J. J. B. 1211c
Bettison, K. H. D. 1921b
— R. C. F. 602t
— R. B. 1943b
Bettridge, J. B. 422
— L. E. A. 1699a
— W. G. A. 2615a
Betts, B. M. 1386h
— D. L. 400r
— D. M. 1941d
— D. N. 419b
— G. M. 1202c
— H. W. 604a
— H. W. E. 604a
— J. C. 1412b
— J. S. 687b
— S. G. 912a
Bettsworth, G. E. 2544c
Betty, A. J. 982a
— C. J. E. 2544c
Beuttler, L. B. B. 1041e
Beuzeval, W. H. 2652e
Bevan, A. J. B. 604n
— A. L. 347, 2492b
— B., *R. Sigs.* 681a
— B., *R.A.M.C.* 1642a
— C. A. 631a
— C. C. D. 628b
— C. H. 1895c
— D. J. V. 2544b
— E. D. 761c
— E. V. 1687q
— G. 2663b
— H., *R.A.O.C.* 1803e
— H., *T.A. Gen. List* 2580a
— H. R. 419g
— J. C., *R.A.* 465w
— J. C., *C.C.F.* 2545a
— J. M. 466x
— L. R. 2546a
— M. 681k
— M. E. 2401n

Digitized by Google

Bevan, O. 2026a
— R. A. 602a
— S. A. 464q
— T. A. C. 1802a
— W. H. I. 772a
— W. S. 841b
Bevan-Thomas, W. H. 466w
Bevan-John, G. W. 1802e
Bevans, B. 2828
Beven, J. N. 423z
Beveridge, A. D. 465p
— A. J. 3, 190, 204d
— R. M. 2335q
— T. B. 20, 605b
Beverley, C. 390b
— E. 681a
— K. A. 1142g
— L. E. 681k
— S. G. 604d
Beverly, A. 1620c
Beves, D. H. 2471c
— D. H. 2532a
Beville, C. H. 213a
Bevington, B. G. 1895i
— T. B. 1940c
Bevis, A. E., *Esq.* 31
— C. R. C. 440k
— D. C. 413a
— D. H. 418h
— G., *R.A.* 412d
— G., *R. Hamps.* 1072c, 2705
— T. E. H. 2660b
Beviss, J. E. 1695
Bew, G. W. 681n
Bewick, C. W. 1702a
— R. K. 1282c, 2705
— R.L. 797a
— T. 1975f
Bewlay, C. J. 602x
Bewsher, H. F. O. 732b
— W. D. 1052
Bewster, H. R. 464g
Bex, P. 604f
Beynon, A. H. 1702
— D. 2160c
— *Rev.* G. 1401e
— H. J. 466e
Bhagwansing, Thapa 1360s
Bhaidal, Limbu 1360s
Bhandari, N. P. 1686
Bhimdal, Limbu 1360s
Bhairabsing, Rana 1360n
Bhaktabahadur, Rai 1360s
Bhakterum, Thapa 1360k
Bharti, Gurung 1360i
Bhatia, P. 2891A
Bhimbahadur, Pun 1360i
Bhimbahadur, Thapa, *G.R.* (*Coms'd* 1/9/45) 1360n
— *G.R.* (*Coms'd* 1/10/40) 1360l
— *G.R.* (*Coms'd* 1/11/48) 1360l
Bhutte, Gurung 1360n
Biagi, R. W. 1691
Bibby, D. J. 465m
— J. C. 442
— J. D. 604v
— W. J. 2600c
Bibra, F. A. 401
Bicester, *The Lord* 2930
Bicheno, A. 430a
Bickell, J. H. 604z
Bickerdyke, *Rev.* J. C. 1401n
Bickerson, *Rev.* W. T. 3
Bickerstaff, W. A. 466p
Bickerstaffe, E. 2141b
Bickersteth P. C. 631c
— P. M. G. 1367a
Bickerton, A. E. 2160b
— H. C. 2591b
— R. V. 958c
Bickerton-Edwards, P. H. 2141b
Bicket, A. N. 320
Bickford, E. N. 215b
— J. B. A. 991b
— J. M. 418d
— M. G. 2337c
— N. 62, 1640b
— P. P. 2475c
— R. F. 600d
— W. A. 53A, 1181b
Bickford-Davies, *Mrs.* J. A. 1778n
Bickley, G. R. G. 411d
— J. A. 604t
— M. 2406c
Bicknell, A. R. 605a
— C. T. 466i
— F. 2655n
— P. C. 2629b
Biddell, *Rev.* J. H. 1405b
Biddiscombe, W. 604m
Biddle, C. A. R. 356b
— D. E. 628a
— D. W. 981b
— G. W. 1803b
— R. P. 642
Biddles, T. 1428b
Biddlecombe, J. 424b
— L. B. 1213a
Biddolph, T. K. 1499d
Biddulph, A. 357m
— A. J. 2922
— J. 981a, 2827A
— L. J. E. 2630c
— R. 400r
— R. M. C. 326c
Bidie, G. K. 317
Bidmead, D. H. 2553b
— P. R. 2575a
Bidston, A. S. 466g
Bidwell, R. G. S. 407c
— T. M. S. 1895g
— T. 2670a
Bielby, C. R., *Esq.* 2864B
— N. E. 2694c
— R. D. 1975g
Biemans, B. A. 792d
Bigg, E. 1947b
Biggam, *Sir* Alexander G. 56B, 2825
Biggart, S. A. 1651b
Biggie, B. N. R. 1081b
Biggin, J. 464q
Biggleston, K. A. 686w
Biggs, A. 892b
— A. J. 634
— B. R. 1802h
— C. J. 2502a
— D. E. 464n
— G. S. 2655f
— I. E. G 418q
— J. B. 423t
— J. R. 2181f
— J. S. S. 23c, 603x
— M. W. 601p, 2944b
— R. A. 856
— R. M. 318
— W. G. A. 1297a
Bigham, *Hon.* R. C. 401a
— W. M. 2538b
Biginell, J. L. M. J. 797b
Bigland, N. R. 686a
Bignell, B. H. 1434a
Bignold De Cologan, — I. J. J. 2403a
Bigsby, E. E. L. 465q
Bigwood, R. 2141a
— *Rev.* W. C. 2592c
Bihari, J. 1687g
Bikhazi, T. 2260e
Bikram, Limbu 1360s
Bilbahadur, Gurung 1360n
Bilbey, D. L. J. 465v
Bilby, O. 2663b
Bilderbeck, N. 419e
Bilham, E. T. 686c
— I. G. 2402c
Bill, J. G. 411g
Billam, T. W. J. 2181f
Billett, E. A. 1021a
— F. E. 604q
— J. H. C. 2565b
Billham, R. T. 2641b
— W. H. 1943b
Billighelmer, R. W. 466v
Billing, J. H. 347
Billingham, F. J. 2651b
— R. E. 465r
— T. W. 1952z
Billinghurst, P. R. 441b
Billings, H. 1262a
— P. L. 2588c
— R. 62A, 1242a, 2492a
Billington, A. R. 639b
— G. H. 1932
— J. R. 928a
— R. M. 464i
— S. A. 1152b, 2492a
Bills, O. E. 2954
— S. G. 1975b
— T. 431f
Billson, G. H. T. 400r, 2807
— H. R. D. 1132
— M. H. G. 2026e, 2820, 2937a
Bilsborrow, T. R. 2544e
Bilson, C. 802c, 2719
Bilton, D. H. 2626b
— P. R. 2683f
— R. 423t
Bimson, F. V. 2696e
Binder, D. L. 987a
— P. 466r
Binding, R. L. 2651b
Bindley, J. 1975h
Bindloss, J. P. C. 464z
— S. A. 2335h
Bingell, V. A. T. 1198a
Bingeman, N. R. B. 692w
Bingham, A. 685c
— A. E. J. 431e
— D. G. 465y
— E. C. 2335c
— F. D. 359
— H. 604m
— H. B. 2027a
— H. E. 1661c
— J. A. C. 1932
— J. K. W. 342c
— J. S. 1499f
— R. H. 1975g
— T. C. 2550a
— T. H. 465y
— W. M. 2612a
Bingham-Newland, R. J. 197, 1282a
Bingle, B. C. 1973e
Bingley, A. R. 2475b
— J. H. 633c
— R. A. G. 47, 322
— R. A. J. 1082b
Binham, H. 604a
Binks, D. K. 678c, 2700
Binney, T. L. 214b
Binnie, A. C. 605h
— A. W., *Esq.* 34
— J. L. 2696e
Binning, A. S. 436e
— A. T. R. 466r
— J. S. 1691
— K. G. H. 2029b
Binnington, A. A. 877a
Binns, A. W. 2695b
— C. L. 2691b
— G. J. 1980b
Binns, J. 2408b
— J. M. 271a
— K. 1427w
Binny, A. T. C. 791c, 2836, 2940b
— K. S. 801
— R. A. G. 601h, 2815
Birstead, A. T. C. 605d
Binstead, A. T. C 605c
Bint, L. F. 2612b
Binzer, J. 419f
Birbahadur, Gurang 1360z
— Limbu 1360s
Tamang, 1360s
Birbeck, N. H. 418p
— R. J. 1895g
— W. 707a
Birch, A. A. 465d
— B. H. 2636c
— C. F. 2669a
— D. 1218r
— D. C. 687a
— D. W. H. 417m
— E. E. 1415a
— E. F. 1943c
— E. J. H. 443
— F. H. C. 412a, 2811
— G. 2697a
— G. T. 464p
— H. L. 932
— H. T. 34
— J. D. 1218q
— J. H. 1895n
— J. S., *S. Stafford* 1082a
— J. S., *R. Sigs.* 686c
— L. 2026s
— P. 466q
— P. L. 816c
— R. R. 1892a
— S. 71a, 1002a
— S. W. T. 356a
— T. H. 2600c
— W. W. 604g
Birch-Reynardson R. F. 702a
Birchall, F. 348t
— P. R. 641a
— R. I. 997c
Birchenough, A. J. 465d
— R. A. G. 1282a
Bircher, A. C. 1817d
— E. A. P. 627k
Birchmore, B. 2533c
Bircumshaw, R. M. 679a
Bird, A. 2583c
— A. C. 465y
— A. D. W. 1261
— A. E. 1222d
— A. H. 19, 423c
— A. P. 1499h
— A. P. H. 812a
— B. C. B. 1081b
— B. J. 2408b
— *Sir* C. A. 601b
— *Rev.* C. H. 2554c
— C. K. 642b
— C. W. L. 1192f
— D. H. 311, 2943a
— D. J. 1921b
— D. M. G. 349t
— D. W. 685b
— E. E. T. 1895a
— F. J. 1643b
— F. L. 466i
— F. T. 1427v
— G. 2624c
— G. L. W. K. 1413b
— G. N. M. 358c
— G. R. G. 44, 1151b, 2937a, 2942a
— H. E. 1821a
— H. L. W. 215b
— H. M. 2627s

Digitized by Google

Bird, J. 1507c
— J. A. C. 1162a
— J. C. 466y
— J. N. R. 1422b
— J. R. 1382i
— K. 347
— M. C. 464s
— N. F. G. 1896e
— P. C. 602x
— P. L. 466g
— R. C., *R. Sigs.* 681f
— R. C., *R.A.O.C.* 1802h
— R. E. 1801z
— R. E. M. 419e
— R. P. 1803c
— R. W., *R.E.* 603q
— R. W. *T.A. Gen. List* 2608b
— S. G. W. 1941a
— S. L. A. T. 2666a
— W. A. 987a
Birdsall, A. 2695c
— C. 2645c
— G. E. 1021b
— M. 2331c
Birdwood, C. H. L. 323
Birendrasing, Gurung 1360n
Birjamin, Gurung 1360n
Birkbeck, E. H. 315b
— *Rev.* J. E. H. B. 1407x
— G. A. 348s
— R. I. V. 1362a
— T. H. 1051c
— W. 707e
Birkby, H. 424f
— J. M. 2352c
Birkenhead, G. K. 465y
Birkett, D. 602i
— D. G. 405b
— F. R. 2561a
— G. T. 2547c
— I. 465w
— J. 2477c
— J. B. 677c, 2880
— J. G. 1287c
— J. P. 1702a
— J. W. 686k
— T. R. 772b
Birkhabahadur Gurung 1360x
Birkin, G. I. 464f
— J. D. 466m
— O. 2681
— P. L. 464p
Birkinshaw, C. E. E. 2537c
Birkle, W. J. 207a, 1881b
Birkmyre, A. 600d
— D. M. 1413b
Birks, A. H. E. 390b
— C. P. 862c
— D. A. 465t
— D. T. M. 2542a
— G. T. 442a
— J. 1428i, 2826D
Birleson, S. R. 1975f
Birley, J. A. 1428e
— M. P. 2537c
— P. R. A. 327
Birmingham, C. 1118d
— H. J. 2482b
— R. M. 2335i
— T. G. P. 631b
Birnberg, B. M. 468a
Birnie, F. M. 412d, 2942b
— W. J. 2547b
Birrell, A. 2131x
— A. J. 817a
— C. G. 1427z
— D., *R.A.S.C.* 1427g
— D., *R.A.E.C.* 2027a
— W. R. 2073e
Birse, E. W. 424m
— F. A. 2595a
— G. M. 602h
— P. A. McA 466c
— W. McD. 2021a
Birt, A. 2695d
— A. L. 405a
— D. H. 1028t
— E. J. 1416a
— L. J. 2694c
Birtles, G. S. 419c
— H. L. 872a
Birtley, H. S. 1802y
Birtwhistle, A. C. 681n
— A. S. 1811b
— D. W. A. 357g
— F. 1802d
— M. A. A. 357g
— R. R. 1007b
— T. 631d
Bischoff, G. C. 2683d
Biscoe, J. S. 411d
Biscombe, A. J. 604m
Bisdee, M. S.W. 15c, 1637b
Bisgood, D. N. 792b, 2714
— P. E. 1101a
Bish, R. C. 1892c
Bishanbahadur, Gurung 1360i
Bisher, J. D. 2480a
Bishop, A., *Esq.* 30
— A. A. 787a
— A. G. 2690a
— A.H. 1806a
— A. J. 2699a
— A. L. A. 1021a
— C. J. 2539c
— C. O. 464r
— C. S. A. N. 1021a, 1358c
— D. A., *R.A.* 413h
— D. A., *T.A. Gen. List* 2632a
— D. F. 465x
— D. J. 2872
— D. R. 1021a
— E. G. 1821a
— E. S. 2589a
— E. W. 2142b
— F. 2072d
— F. C. 348h
— F. G. 431h
— F. J. 1802y
— F. M. 892
— G. J. 15A, 982a
— G. P. 2612b
— G. R. 681b
— G. W. R. 221, 857b
— H. M. 140
— H. W. 2022a
— J. B. 1690b
— J. M. 1687g
— J. W. 465z
— K. C. 2541a
— L. N. 2181f
— M. M. 2401g, 2827E
— M. P. 1499d
— P. A. 2632a
— P. D. 1980b
— R. 423p
— R. A. 215a
— R. E. J. 1499k
— R. G. 602r
— R. J. 418h
— R. N. W. 466c
— R. P. 440k
— R. V., *R.A.D.C.* 20561a
— R. V., *Wt. Offr.* 2690b
— R. W., *R.A.O.C.* 1802m
— R. W., *R.A.* 440k
— R. W., *R.E.* 631e
— S. A. 2696b
— S. G. 1661b
— S. H. 2606a
Bishop, S. J. 1427c
— W. A. 2538a
— W. J. 46A, 1802s
Bishop-Laggett, J. H. 2575c
Bishton, C. B. 441a
— R. B. B. 1810a
— R. 1422a
Bisiker, J. G. 1895r
Bisland-Frederick, B. C. 2952
Biss, G. A. 2629c
Bissell, F. C. 351
Bisset, A. G. 1422b
— A. R. 2181e
— I. S. 1413b, 2802A
Bissett, A. R. 347b, 2806
— A. W. 2684h
— F. D. 2652a
— G. S. 1604m
— J. 2618a
Bisson, F. L. 2072g
Bittles, S. G. 1883b
Bitton, L. E. 423
Bizley, C. W. 2616a
Blachford, R. A. R. 464n
Black, A. F. 686h
— A. L. 1328a
— A. M. 605d
— A. R. 438c
— C. L. 465p
— C. O. 2132r
— C. S. 2625c
— D. 1947c
— D. A. 468a
— D. J. 1232e
— D. R. 1421a
— D. S. 466p
— E. A. 1360d
— E. G. 2476a
— E. O. 748s
— E. R. 1975d
— E. R. E. 781c, 2827
— E. W. 1162a
— F. 1177a
— F. C. 1152a
— F. S. 1687d
— H. B. 2696d
— H. S. A. 2554b
— J., *R.A.M.C.* 1660a
— J., *R.A.* 424d
— J., *R.A.* (*T.A.*) 469e
— J., *R.E.* 604m
— J. A. C. 1802z
— J. C. 604b
— J. D. L. 466g
— J. G. 216a
— J. H., *R.P.C.* 2072h
— J. H., *A.C.C.* 2181e
— J. K. 48A, 1973e
— J. L. H. 2050b
— J. R. 787a, 2705
— K. C. 2072d
— K. R. F 225
— M. C. S. B. 2571c
— M. D. G. 1127a
— M. R. 360a
— N. C. 1499d
— R. A., *R.E.* 604f
— R. A., *T.A. Gen. List* 2561a
— R. D. 262b
— R. L. 464q
— T. 466g
— V. R. 1513b
— W., *R.A.* 464r
— W., *R.E.M.E.* 1892a
— W., *R.P.C.* 2072i
— W. C. G. 357q
— W. E. 418d
— W. G. 2641b
— W. P. 1687
Blackaby, R., *R.A.O.C.* 1858s
— R., *Wt. Offr.* 2694d
Blackbird, W. L. 2484b
Blackborow, R. L. 604a
Blackbourn, A. H. 465v
Blackburn, C. H. 1810a
— D. C. 271a
— D. L. D. 466g
— F. B. 2696m
— F. H. 1690b
— G. S. 681h
— G. W. 1946a
— H. 2690a
— J. H. 2600c
— J. T. 1507
— J. M. 1252
— K. N. 1631
— R. L. 2618c
— S., *Esq.* 35
— S. D. 21B, 1420b
— V. M. 390c
— W. D. 1002b
— W. J. 2604b
Blackburne, D. A. 2050h
— G. W. 14C, 677c
— H. 604s
— K. W., *Esq.* 189
Blackburne-Kane, J. L. 892a
Blackden, H. C. 941e
Blackely, D. M. D. 1297g
Blacker, C. H. 314c, 2802
— G. P. D. 213b
Blackett, R. J. G. 685d
Blackford, *The Lord* 2928
— A. A. 2634b
— L. A. W. 1428a
— R. F. 348h
— S. 1946a
Blackford-Hickman, R. D. 1499k
Blackham, A. P. 2644a
Blackhorn, W. C. 1524w
Blackie, B. A. S. 639b
— J. Mack, 1685
— R. D. 1151b, 2711, 2937a
— R. G. 1152a
— W. H., *R.S.* 737i
— W. H., *R.A.S.C.* 1500a
Blackiston, B. J. L. 419d
Blackith, H. 2630c
Blacklaw, D. A. S. 684b
Blacklay, F. W. 1692
Blackledge, J. R. 1895c
— T. B. 466m
Blackler, D. J. 1222d
— J. R. 1895f
— J. T. L. 685b
Blackley, W. 2568c
— W. B. 466f
Blacklock, M. D. 315d
Blackman, A. G. 2660a
— A. S. 742a
— B. J. H. 1427n
— C. R. 431e
— H. 605d
— H. B. 1895k
— M. J. D'A. 1151c
— R. G. 678d
— S. A. 1803e
— W. D. H. 1891b, 2813
Blackmore, A. W. 842a
— D. K. 466y
— D. R. 2612b
— E. W. 1428e
— H. I. 1062
— J. W. 419a
— K. A. 446r
— R. F. 2696c
— T. 1631v
— T. D. 2696f

Digitized by Google

Blackshaw, A. S. 2651a
Blackstock, J. 782a
— D. P. 466i
— J. E. 418q
Blackwall, A. 1507a
— A. L. 424f
— A. MacL 1686
— C. C. 29, 215a
— C. H. 2591c
— D. J. 440k
— F. W. 1895p
— J. 469f
— J. D. 347
— P. B. 311
Blackwood, D. 2574b
— E. J. 2596a
— J. T. 686e
— J. W. T. 358b
— R. 424i
— W. 390c
Blacoe, A. A. 928a
Blad, A. J. 347b
Blades, A. G. 2406c
Bladon, J. 1896e, 2827
Blagburn, R. N. 1287
Blagden, J. D. 466v
Blagdon, J. 862b
Blagg, T. C. 2160a
Blagrove, P. A. 2072f
Blaikie, J. 2694d
Blair, A. 2591b
— A. B. 1448a
— A. M. H. 17A, 1419e
— C. 1300
— D. A. 1301
— E. L. 1703a
— G. N. 2642c
— H. N. 1121a
— J. 2061a
— J. E. 2625b
— J. G. 2622b
— J. N. 2623b
— K. M. 2331c
— K. Mc. K. 601n
— M. 1971a, 2913
— N. M. 737b
— P. A. 468a
— P. J. 737b
— R. C. 464f
— R. G. 1703b
— W. G. 1895d
Blair-Cunynghame, J. O. 2142c
Blake, A. G., *Gen. List* 2482a
— A. G., *R.W.K.* 1192b
— A. L. 464q
— B. F. 1821c
— D. C. 1132a
— E. H. 2083b
— E. P. 675a, 2821
— E. P. T. 792d
— F. H. 423t
— *Rev.* G. H. T. 1401i
— G. H. 424g
— G. W. 2669b
— G. W. 1301
— H. 1895q
— H. A. 1427w
— H. A. G. 6, 742b
— I. M. 684e
— J. 1027a
— J. A. 1437
— J. D. C. 832a
— J. F. 680c
— M. A. A. 857c
— M. A. R. 440i
— M. W., *Esq.* 32
— N. G. 2926
— P. 1895c
— P. J. 971
— P. W. R. 638b
— R. A. 2583c
Blake, S. A. 318
— T. 787z
— T. S. C. 635b
— V. A. 1072b
— W. A., *Esq.* 34
— W. C. 1811b
— W. H. 1362c, 2816A
— W. J. T. 2050c
— W. S. 465y
Blakeborough, J. 1892b
— R. E. 1895i
Blakeley, C. R. 2575a
— F. J 1152b
— R., *Esq.* 35
Blakelock, G. 1979b
— R. C. B. 436d
Blakely, J. J. F. 2655h
— W. S. 1272a
Blakemore, C. O. 1883a, 2876
— T. 2029a
— W. E. 1425
— W. H., *R.A.S.C.* 1420a
— W. H., *R.A.D.C.* 2032b
Blakeney, M. H. 419e
— R. B. D. 2951
Blaker, E. C. R. 677b
— W. H. C. 1701a
— W. N. 1896c
Blakeway, H. B. 602f
— R. A. 601w
Blakey, C. O. 782b
— G. W., *Esq.* 2819c
— W. 348k
Blakiston-Houston, J. M. 973b
Blamire, H. 1895g, 2835
— J. S. 2573a
Blanc, L. G. 1021b
Blanch, H. C. 942a
Blanchard, A. E. 872b
— K. M. 418z
— M. E. 2335r
Blanchette, *Mr.* J. A., 173
Blanckensee, P. L. 632b
Bland, B. M. 1565h
— C. M. 358b
— D. W. 912a, 2826D
— E. H. 465r
— F. D. 1802h
— H. 2695b
— J. A. K. 1427a
— J. E. M. 2627c
— J. W. 2627c
— K. W. 635b
— L. S. 431h
— M. S. 2608b
— R. W. 2539b
— S. C. M. 712a
— S. F. 2658b
— S. M. H. 1942b
— S. W. 792d
— T. T. 912a
— W. E. W. 1970b
Blandford, *The Marq. of* 261a
— J. F. F. 2475c
— N. L. 601d
— R. S. 424d
Blandford-Newson, W. H. 603w
Blaney, W. 2618b
Blanford, A. H. 603q
Blank, D. L. 2401i
— J. 1764m
— S. 605m
Blann, B. D. F. 1932c, 2826A
Blannin, G. H. 1667b
Blantern-Haine, R.A. B. K. 1802e
Blanthorne, K. C. 2032a
Blascheck, C. U. 1182a
Blatchford, A. W. S. 436b
— K. R. 1077a
Blatchley-Hennah, F. T. W. 2544b
Blau, L., *R.A.* 466g
— L., *R. Tks.* 348a
Blaxall, B. R. A. 1499d
Blaxill, N. A. 1510a
Blaxland, J. C. 325b
— W. G. 752a
Blaxter, D. A. G. 1062b
Blay, H. C. 2072c
Blayney, M. 1448
— T. 2604a
Bleach, C. M. 1449p
— W. A., *Esq.* 33
Bleackley, B. N. G. 29, 1061
Bleakley, C. 2626b
— J. 1691b
— J. H. 604w
— J. L. 1698b
Bleasdale, G. E. 1422a
— R. 1895p
Blease, J. P. 2480a
Blee, C. D. 1803f
— J. N. 1896a
Bleeze, F. H. 2597c
Blelker, P. A. P. 628a
Blelloch, J. N. H. 466r
Blencowe, C. B. 2476b
— E. H. 423z
— G. E. 2558b
Blenkinsop, J. G. 413h
— K. 2570a
— R. E. 772a
Blenkinsop, T. 2571a
Blessington, E. A. 1415a
Bletchly, J. D. 465r
Blewett, M. V. 2565a
— W. S. R. 2662b
Blewitt, B. 1637b
Blezard, S. 912a
Blick, C. R., *R.A.* 464n
— C. R., *A.A.C.* 1360a
Bligh, C. H. 346
— *Miss* M. P. 2364g
— *Hon.* N. G. 2081a
— P. D. M. 928a
— P. G. 892
Blight, G. B. 1092a
— L. G. 2689a
— W. C. A. 1946a
— W. W. 1420a
Blint, L. 2580c
Blishen, A. O. 1077a
Bliss, M. W. 2696b
— P. F. H. 17A, 602y
— W. C. 1878b
— W. J. 2607b
Blizard, D. W. 1827b
— R. H. 679c, 2817
— W. E. 642
Block, A. J. 417e
— A. J. C. 400s, 2801
— A. P. 208a
— D. A. K. W. 400s
— J. R. 418v
— W. J. 464v
Blod, B. C. 46A, 2410p
Blofeld, F. H. 418h
Blofield, H. J. 852c
— M. K. 1896e
Blois, D. W. 464x
Blomefield, D. M. 1776h
Blomfield, C. M. 1077b
— D. 2041r
— I. F. 1252
— J. R. 601w, 2819b
— R. A. 603v
— V. 203b
Blomfield-Smith, D.C. 418g
Blood, B. 602s
— B. FitzG. 771
— *Sir* Hilary R. R. 189
— W. B. 1686
Bloom, A. E. 1501b
— A. J. 1802i
— D. 467b
— D. G. 436b
— H. 1690b
— H. J. G. 1670
— R. 872a
— R. R. G. 468c
Bloomer, B. G. 601r
— H. F. 351
— J. N. 2694c
— R. H. 55, 752a
Bloomfield, A. F. 346c
— C. D. 1895q
— C. R. 792d
— D. 812a
— E. A. 1775b
— R. F. 1895q
Bloor, C. H. 2563b
— D. A. 1821a
— R. F. 1810a
Bloore, C. M. 1152c, 2705
— J. G. 349
— R. 2666b
— R. D. 465h
Bloss, G. F. 1975h, 2912
Blott, R. V. 358b
Blount, *Rev.* A. E. S. 1401e
— J. A. 1507a
Blow, D. E. 684b
Blower, A. J. 677b
— B. G. 465y
— B. W. 2484a
— F. St. M. 2401n
— R. W. 1946c
Blowers, A. E. 604r
— P. M. 442
— R. 418g
Blowey, P. S. 211a, 1881b
Blows, R. L. 1419d
Bloxam, M. 2401g, 2894
— P. F. C. 1971b, 2912
Bloxham, A. 2072f
— C. A. 1426a
— C. W. 348s
— P. M. A. 1162a
Bloxwich, P. S. 1416b
Bluck, T. 604f
Blucke, F. C. 2952
Bluett, D. 212a
— *Rev.* P. 1404a
Blum, D. E. 1192a
Blumenthal, L. 1427n
Blundell, A. F. 1092a
— D. S. 2696g
— J. 1975e
— N. H. 685b
— P. J. 1267a
— R. V. 23, 1801b
Blunt, A. 1883a
— A. E. 1942b
— B. E. 442
— D. S. 601d
— F. S. 601d
— *Rev.* G. A. E. 1401i
— G. D. 1933a
— H. W. 2622a
— J. A. 1438m
— J. E. C. 400r
— J. M. 2338b
— N. 464q
— P. 1419h
— R. C. 1428i
— W. H. L. 466x
— W. R. 1689b
Blyth, A. 2622a
— C. C. 1895w, 2826B
— D. M. 1435a
— F. H. 2629c

Digitized by Google

Bly(h, F. W. E. 1802*s*
— G. F. 601*z*
— H. C. 2606*a*
— H. H. 2127*a*
— I. E. 2421*b*
— J., *H.L.I.* 1292*b*, 2703
— J., *R.A.O.C.* 1802*d*
— J. H. 466*b*
— M. 2576*b*
— P. D. 1142*a*
— P. E. 2161*b*
— P. H. 1132*c*
— R. J. P. 1651*c*
— W. P. 967*a*
Blyth-Praeger, J. F. B. F. 2533
Blythe, A. 604*v*
— E. 1821*b*
— F. R. D. 1499*f*
— R. E. 23A, 1895*g*
Blyther, J. M. 2335*s*
Blythin, A. W. 1821*a*
Boa, D. C. 1102*c*
Boad, A. 2332*g*
Bofig, J. H. 464*d*
— W. 423*t*
Boal, J. N. 648*y*
Boaler, N. D. 466*r*
Boam, P. E. 2407*c*
Boan, S. 1641*a*
Boanas, H. E. 1975*f*
Board, R. 2541*c*
Boardman, A. A. 23A, 1890
— J. 2142*b*
— J. W. 1892*c*, 2835
— T. G. 359*b*
Boarman, A. W C. 1150*c*
Boas, K. G. 1331*a*
Boast, C. E. 642
— G. 1896*e*
— J. W. 1892*c*, 2835
Boath, R. 2103*a*
Boatman, H. W. G. J. 1500
Boatswain, T. W. 470*a*
Boatwright, F. J. 604*s*
Baozman, W. A. 1428*k*
Bobby, F. J. 1192*f*
— M. H. 1892*c*, 2819A
— P. A. 605*e*
Boby, W. M. T. 465*w*
Bochaton, A. J. G. 1895*d*
Bocker, W. P. A. 1701*a*
Bocod, J. L. 1499*h*
Boddam-Whetham, J. H 1237*e*
Boddington, H. W. 1058*c*
— J. F. J. 992*a*
— J. P. 2635*a*
— P. J. McL. 357*b*
Boddy, B. D. 1631
— B. H. P. 2534*c*
— F. R. 932*c*
— R. 2954
— *Rev.* W. K. 1407*a*
Boddye, E. T. 902*c*
Bode, D. E. 685*c*
Bodell, H. V. 1802*s*
Boden, G. R. 2027*a*
— L. A. 2635*a*
— P. A. D. 1361, 2802
Bodenham, J. 2626*b*
— R. S. 2035*b*
Bodington, W. J. 961*c*
Bodkin, E. 2401*g*
Bodle, R. H. 2954
Bodley, A. J. 1038*g*
Bodsworth, P. E. 2551*c*
Bodvan-Griffith, P. F. 934*b*
Body, E. A. 2651*b*
— E. H. 1757*c*
— G. L. 419*g*
— J. 757*a*
— P. R. 418*h*
— T. T. 1001*b*
Bodycombe, O. 1419*d*
Boe, G. C. 1427*w*
— J. L. 1177*a*
Boga, H. T. 2612*c*
Bogan, R. J. L. 1892*c*
Bogg, F., *Esq.* 134
— R. T. 892*b*
Boggis, E. 31, 464*c*, 1810*a*
— E. A. T. 1241*b*
— T. A. W. 1974*b*
Boggon, J. G. 468*a*
Bogle, B. A. H. 677*b*, 2821B
Bogod, J. L. —
Boguish, J. H. L. 1808
Bohane, M. J. 351*a*
Bohannan, A. G. 680*c*
Boileau, D. R. C. 1361
Boileau, P. M. 311
— T. W. 216*n*, 675*b*
— W. 2412*a*
Bois, J. 2083*b*
Boissier-Wyles, F. 762*c*
Bokenham, C. M. 1331*b*
— C. T. 1152*a*
Bolam, F. G. 677*c*
Bolan, E. F. 2358*a*
— R. H. 997*b*
Boland, E. R 2824
Bolden, H. W. 792*a*, 2705
Boldero, E. D. 226*c*
— J. W. 604*f*
Bolders, L. 1763*p*
Bole, R. 423*d*, 2812
Boles, M. J. 2338*c*
Bolgar, M. J. 2683*i*
Bolger, C. B. 2335*c*
— J. J. D. 982*a*
— T. 2692*a*
Bolitho, E. H. W. 464*a*, 2924
— J. T. 2560*a*
Boll, D. McB. 466*z*
Bolland, J. 424*h*
— J. F. 23C, 604*g*
— R. B. W. 632*c*
Bollans, C. F. 465*n*
Bollard, P. F. 319*a*
Bolleau, T. W. 674
Bollen, E. G. 1941*c*
Bolster, G. R. S. 413*a*
Bolt, A. L. 420*a*
— A. S. 2841
— E. T. 687*a*
— G. C. 464*r*
— J. B. 2585*a*
— P. W. 782*b*
— R. C. 443
— S. T. 2580*b*
— W. 2690*b*
Bolter, K. W. 466*a*
Bolton, A. W. 1447*b*
— D. H. 1947*a*
— F. 631*f*
— *Rev.* G. H. D. 1401*h*
— G. M. 787*a*, 2709
— G. V. R. 1895*t*
— H. W. 2073*f*
— *Sir* Ian F. C. 2932
— J. 2601*a*
— J. D. 465*e*
— J. E. 747*a*
— J. M. 1687*d*
— J. N. 465*w*
— J. R. 1513*b*
— J. S. 1360*v*
— K. E. 464*f*
— L. 2930
— L. V. 464*s*
— P. H., *Seaforth* 1301*b*
— P. H. *R.A.* 467*a*
— P. T. 627*i*
— R. 2035*b*
— R. D. 214*b*
Bolton, R. K. 1448*c*
— S. 2570*a*
— S. D. 322
— T. A. 1802*p*
— T. N. 1427*w*
Bolus, M. W. H. 1448*a*
Bolwell, D. E. 2591*b*
Bom, *Miss* C. M. 2368*s*
Bombahadur, Thapa 1360*n*
Bomford, A. G. 603*q*
— P. R. 424*f*
Bompas, D. G. 436*f*
— W. M. G. 418*i*, 2855
Bonallack, B. G. 464*m*
Bonar, D. 1292*b*
— D. McG. 2141*c*
Bonas, J. W. S. 424*a*
Bond, A. E. F. J. 436*f*
— A. G. 311
— C. E. 2535*c*
— D. A., *R.A.* 465*r*
— D. A., *R. Sigs.* 679*c*
— D. J. 681*c*
— D. S. 684*f*
— F. A. 1427*b*
— F. G., *Esq.* 34
— G. A. 196, 208*b*, 2937*a*
— G. D. 857*a*
— G. L., *Wilts* 1242*c*
— G. L., *R.A.* 440*k*
— G. W. 2560*b*
— H. M. 1657*a*
— H. M. G. 1362*b*, 1358*c*
— H. R. 418*q*
— J. H. 17, 601*v*
— J. J. M. M. 323
— M. G. 465*w*
— M. I 1631*i*
— P., *T.A., Gen. List* 2615*b*
— P., *D.L.I.* 1287*a*
— P. A. 1422*b*
— R. A. 171B, 1640*b*
— R. C. M. 2141*a*
— R. J. 2026*a*
— R. Q. 1499*e*
— T. 2597*c*
— T. A. 1360*f*
— T. R. 1162*a*
— W. E. R. 465*f*
— W. H. 601*d*, 2815B
Bone, C. 2666*a*
— C. R. 1974*b*
— D. F. 419*d*
— D. R. 51A, 1415*a*
— G. W. 762*n*
— H. A. 1172*b*
— J. E. 417*e*
— J. F. E. 468*a*
— Q. 467*a*
— S. V. 2141*a*
Bonella, S. 1321
— W. L., *Esq.* 189
Bonello, G. 600*a*
— G. V. 600*a*
— J. F. P. 2462*a*
Bones, F. W. 1507*a*
— J. D. 2595*b*
Bonfield, H. J. 2537*a*
— L. J. 431*h*
— R. G. 1428*i*
Bongard, L. J. 636
Bonham, J. D. 2485*c*
Bonhomme, C. McK. 1428*i*
Boniface, D. 2634*b*
— E. T., *Esq.* 31
Bonn, C. L. L. 722*a*
Bonnart, F. G. 680*a*, 2937*a*, 2940*a*, 2943*a*
Bonnell, W. T. 468*b*
Bonnella, F. G. 15A, 2490
Bonner, G. D. 1810*a*
— G. I. 358*c*
— J. H. 1172*c*
— L. W. F. 2574*b*
— R. A. 1252*a*
— R. P. 418*f*
Bonner-Maurice, E. A. J. 707*b*
Bonnett, E. J. S. 48, 208*b*
Bonnici, J. L. 2462*c*
Bonnie, R. L. 852*b*
Bonniface, B. 418*g*
Bonning, P. S. 348*l*
Bonnington, A. J. 2695*c*
Bonnor, L. W. F. 2574*b*
Bonsey, C. C. 356*f*
— M. 357*m*
Bonshor, H. 2588*b*
Bonsor, J. M. C. 320
Bonwick, *Hon.* R. S. 261*d*
Boobbyer, D. V. 419*m*
Boocock, C. W. E. 2696*d*
Book, C. W. 1701*a*
Booker, A. 424*b*, 2810
— A. M. 686*e*
— C. A. 466*q*
— M. 2405*b*
— N. 1895*c*
— R. 1501*a*
Bookless, A. S. 1690*a*
Bookshneer, O 1857*s*
Boole, *Rev.* R. H. P. 1406*b*
Boon, C. 1412*b*
— D. E. N. ;466*a*
— F. E. 681*c*
— G. G. R. 1428*h*, 2823
— J. B. 1419*e*
— J. McM. 464*q*
— P. H. 2484*b*
Boone, S. R. 767*d*
Boonham, F. 603*t*
Boord, V. F. 474*a*
Boorer, J. F. V. 684*b*
— R. H. 2696*d*
Boorie, R. A. 2131*d*
Boorman, D. 1262*a*
— M. H. 817*a*
Boorne, F 1553*v*
Boot, F. W. 604*c*
— L. S. 2026*b*
Boote, J. S. 634
Booth, A. C. 762*a*
— A. G. 2547*a*
— A. J. 1703*b*
— A. L. 465*v*
— A. McK. 1808*b*
— A. R. 2922
— A. S. 628*a*, 2815A
— B. 628*b*
— B. B. 1419*d*
— B. D. McD. 315*e*
— B. M. S. 2405*a*
— C. 1896*a*
— D., *R. Sigs.* 681*g*
— D., *D.W.R.* 1042*b*
— D. B. 1882*b*
— D. W. 2694*v*
— F. N. 1845*f*
— G. H. 1803*f*
— G. M. 1974*b*
— G. N. 1623*h*
— J., *K.O.Y.L.I.* 1202*c*
— J., *R.E.M.E.* 1892*a*
— J. B. 349*t*
— J. E. 1261*v*, 2907
— J. F. 465*s*
— J. J. 466*z*
— J. L. 603*s*
— J. R. 465*z*
— K. W. 2584*a*
— P. C. K. 1826*b*
— P. R. 2537*a*
— R. 1802*f*
— R. A. 2131*d*

Digitized by Google

Booth, R. E. 1360f
— R. G. 464p
— R. M. 1631a
— R. T. 1895r
— W., R.A.S.C. 1427w
— W., Wt. Offr. 2663a
— W. S. 1975f
Booth-Jones, C. E. 678b, 2821
— C. V. C. 262a
— D. C. 261d
Booth-Mason, H. B. 1419c
Booth-Tucker, J. M. D. 1191b
Boothby, F. A. C. 604e, 2944a
— P. J. 2401n
Boothroyd, C. F. 2181e
Boothway, N. F. 2600a
Bootland, S. 1827a
Bootman, F. W. 2694f
Booty, H. B. 1360b
Boraman, J. W. 1802g
Borch Johansen, E. S. L. 667w
Borda, A. ▼
Bordass, T. D. 440i
Boreham, J. H. 2072g
— P. E. M. 2405b
Boret, C. M. 419n
Borg, C. I. 2462b
— L. A. 600a
Borg-Cardona, A. A. M. 600b
— H. J. 600a
Borland, J. 2670a
— W. H. 2610a
Borley, J. McK. 407c
— K. C. 466h
— M. M. 1882e
Bormehead, D. E. N. 388g
Born, Rev. A. 600c
Borne, J. F. E. 902b
Bornor, R. F. 832c
Boroughs, J. D. 604t
Borradaile, H. A. 46, 215a
— R. G. 1321, 2819A
Borreson, J. R. 2696g
Borrett, C. J. 418g
— C. J. 418g
— L. 2669b
Borrette, A. 1188f
Borrino, G. V. 2670a
— S. P. 1803c
— W. 1975a
Borrows, R. 2601b
Borthwick, A. B. 466a
— A. M. 1318a
— D. Y. 1946a
— J. 71c, 1127a
— J. T. 2662a
— R. H. 67?d, 2821
— W. S. 602t
Borthwick-Clarke, A. 1973d
Borwell, D. L. 1042c
— G. B. 1117g
Borwick, A. 1212a
— G. L. 2474c, 2532a
— M. G. 318d
— P. H. E. 852a
— Hon. R. S. 261a
Bosanquet, N. R. G. 933c
— R. T. 1232d
Boscawen, J. D. 2655f
— J. T. 703b
Bosch, S. L. 157
Bosco, F. X. 2072d
Boshell, F. H. B. 1181c, 2802
Bosher, H. H. 2561c
— L. J. 681p
Boshoff, J. P., Esq. 157
Bosley, N. I. 357n
Boss, F. D. 1980b
— M. H. 2608b
Bossard, J. W. 601p
Bossom, D. 797a
— K. A. E. 1891a
Bostock, R. 635b
Boston, G. E. 868e
— G. H. 441c
— G. M. 418a
— N. J. 2403c
Bosville, J. G. B. 2624a
Bosville Macdonald, N. D. P. 712a
Boswall, J. H. 640a
Boswell, A. C. S. 1352
— C. 2655m
— C. H. 1895n
— C. S. 2083a
— C. W. 2134m
— G. I. —
— H. FitzG. 601v
— J. A 1631a
— J. S. 211a, 2813
— K. C., Esq. 2820
— L. E. 662h
— R. K. 602d
Bosworth, H. W. 465t
— J. E. F. 466h
— J. M. W. 465i
— R. W. 679a
Botes, P. R. B. 346c, 2855
Botfield, E. L. 1975e
Botha, E. du R. 604m
Botham, J. 1051c
Bothams, A. 1258s
Bothwell, Rev. D. G. 2610a
Bott, Rev. A. 1406a
— D. M. 1499h
— E. C. A. 1687a
— F. W. 2625c
— H. F. 1802g
— J. E., R.A. 418a
— J. E., R.E.M.E. 1895k
— M. C. 1448
Bottard, D. P 358a
Botterill, J. L. 680c
Botting, D. 631c
— E. L. 601n
— G. M. 2696b
Bottle, A. B. 2670a
Botto, L. R. 423m
Bottom, S. A. 2533b
Bottomley, A. I. 441a
— D. J. 902a
— G. D. 602d
— H. 604d
— K. F. 389g
— K. O. 1421e
— P. M. 1450d
Bottrill, C. B. 465y
Botwood, R. P. 440h
Bouch, D. C. W. 1367a
Bouchard, R. H. W. 2574b
Boucher, F. T. P. 2583c
— G. F. 2699a
— S. C. 2502a
— V. 207
Boucher-Myers, B. W. S. 1001c
Bouckley, L. D. 2619b
Bousousis, J. J. 1803a
Boughey, F. R. P. 1212c
— J. H. 424c
Boughton, D. J. 852a, 2711
— M. L. G. 466g
— P. R. R. 847a
Boulby, J. E. 2335s
— W. A. F. 356d
Bould, H. D. 56A, 678c
— Rev. W. 1407a
Boulderson, H. C. 2476b
Boulding, R. 2681b
Boulnois, C. H. 419f
— P. K. 2951
Boult, D. L. 637
— P. W. S. 465a
— S. L. 464n
Boulter, C. J. 413
— E. 2335b
— H. E. 861
Boulton, B. 2601c
— Rev. B. 1401n
— G. B. 2482b
— J. R. 1421b
— R. 817c
— R. J. 2142a
— S. E. 2637b
— T. B. 1687h
— W. 2591b
— W. J. 46A, 2026e
Boultree, W. S. 2698a
Boultwood, C. W. 2611b
Boumphrey, N. R. 1975a
Bound, C. O. 680a
— J. F. M. 1428f
— W. S. 2697c
Bounds, C. J. 2615b
Boundy, L. M. 2589a
Bourchier, C. D. 466r
— H. P. 1287a
Bourhill, E. J. A. 2576b
Bourke, H. S. J. 2934
— R. L. 465t
— T. R. 1428i, 1947b
Bourne, A. 1942b
— A. D. 2000r
— Sir A. G. B. 201a
— A. J. 685a
— A. R. 822a, 2816A
— C. R., R.A. 419e
— C. R., R.E. 602b, 2813
— E. A. 685b
— F. N. 16, 822q
— G. K. 203a
— J. 423g
— J. D. 423f
— J. G. 1662d
— M. 351
— P. K 2532c
— R. M. A. 2537c
— W. 2669a
— W. H. 465s
— Rev. W. T. 1401f
Bourner, H. G. 2696g
Bousfield, G. M. T. 1417
— H. D. 470a
— J. P. 2601a
— M. J. 424e
— M. T. S. 1657a
— N. H. 466a
Boustead, G. J. 18, 2491b
Boutcher, T. E. 2591c
Boutell, J. A. 2574a
Boutflour, J. G. D. 934a, 2719
Boutland, T 2619a
Bouverat, R. G. 1501
Bouverie-Brine, J. I. 1802c
Bovenizer, V. G. F., Esq. 27
Bovey, B. C. 679a
— G. F. 2026c
Bovill, J. A. 1212c
Bovingdon, A. H. 1946a
Bovington, A. R. 466r
Bovis, B. W. 686f
Bow, S. G. 681a
Bowan, R. 696n
— T. 2696e
Bowbanks, H. 2653a
Bowden, A. F. 2635a
— A. W. 347
— E. 1803c
— E. A. 917a
Bowden, F. W. 440k
— G., R.A. 464x
— G., K.R.R.C. 1232a
— G. N. 1162b
— G. S. 2161c
— J. F. 604v
— J. W. G. 44, 315g
— Miss M. 2362a
— P. J. 1631a
— P. W. 1681
— R. 2402c
— R. C. 2696i
— S. E. 2041g, 2826E
— T. L. 390a
— W. A. 605s
Bowden-Smith, P. E. 326
Bowder, J. R. 1600c
Bowditch, J. L. 431h
Bowe, A. B. 2561a
— C. 2571a
— W. D. 2160b
Bowen, B. J. 2574b
— B. M. 757a, 2714
— C. G. 189, 911b
— C. H. C. 2482b
— C. L. 2072g
— D. H. 603v
— D. J. 1892b
— E. H. 2502b
— E. J. 2032b
— F. H 911e
— F. W. A. 1002a, 2705
— G. R. 651t
— G. S. 1808c
— H. C. 630
— Rev. H. C. C. 1401e
— J. A. M. 1427w
— J. E. 2624b
— J. F. 1379a
— Rev. J. F. W. M. 1407
— J. H. 1941d
— J. H. J. 2540c
— J. M. 1117c
— J. R. 2598b
— L. W. 1687h
— P. B. 466n
— P. J. A. 717a
— R. 604s
— R. J. W., Esq. 2830
— T. G. 443
— T. J. 991c
— V. M. D. 390b
— W. G., R.A.P.C. 1975b
— W. G., Wt. Offr. 2690a
— W. H. 1895b, 2835
— W. J. 1132c
— W. O. 14c, 204c, 2841
Bowen-Buscarlet, W. A. B. 2928(2)
Bowen-Davies, D. W. 465t
Bower, A. E. 1802v
— A. H. B. 1932c
— B. D. 1703a
— C. F. 1282c
— C. R. D. 2534a
— E. G. 1272b
— G. A. 2419b, 2907
— G. W. 465v
— J. 2645a
— J. W. 423h
— N. I. 55, 675a
— P. K. 1803b
— R. H. 13, 14D, 203b, 2831
— R. J. 1674p
— S. A. 1691b
— St. C. 413f
— S. E. 2563b
— T. E. 359
— W. H. 861c
Bowerbank, W. L. 2619c
Bowering, A. B. 2589b
Bowerman, E. R. M. 1801s

Digitized by Google

Bowers, *Rev.* A. J. 1401*n*
— B. F. 1704
— C. R. 782*c*, 2721
— E. 2555*a*
— H. 2645*b*
— J. H. 1072*a*
— J. L. 1550*e*
— J. M., *Cheshire* 928*b*
— J. M., *Int. Corps* 2142*c*
— J. M. 2147*c*
— L. S. F. 1881*b*
— N. E. 1427*q*
— P. L. 933*b*
— T. I., *R.A.* 419*d*
— T. I., *Ind. Army* 2501*c*
Bowes, G. 2696*b*
— G. W. 46A, 1895*a*
— J. M. 1945*c*
— R. N. 882*c*
— S. W. 2586*b*
— T. E. 1943*c*
Bowes-Lyon, F. J. C. 701
— F. M. C. 712*a*
Bowey, F. 2571*c*
Bowie, A. J. 2596*b*
— J. G. 681*q*
— N. J. B. 1681, 2714
— W. McL. 2547*c*
Bowker, C. H. 1101*b*
— J. A. 908*a*
— Q. 602*x*, 2860
— W. F. 1946*a*
Bowland, H. W. 465*n*
Bowlby, O. T. S. 357*d*
Bowler, A. T. 1435*a*, 2851
— B. E. 464*r*
— C. M. L. 468*a*
— D. B. 627*k*
— D. J. 440*h*
— D. P. 1685
— H. 2694*e*
— J. L. 1117*a*
— J. G. 1499*h*
— L. A. 2564*a*
— L. J. 2401*r*
— R. F. 652*s*
— R. J. 465*x*
— W. H. 681*a*
Bowles, C. A. 423*t*
— C. R. 787*a*, 2705
— E. J. 2401*m*
— G. B. L. 2621*a*
— H. T. 466*q*
— J. E. 2181*a*
— P. J. 1896*d*
— R. G. L. 1416*c*
— T. A. 641*c*
— V. B. 1687*d*
— W. G. 431*a*
Bowley, M. R., *Esq.* 35
— R. G. 891*b*
Bowling, C. 1701*a*
— J. A. 1152*c*
Bowling-Smith, D. S. 345
Bowman, A. A. St. C. 407*d*
— A. B. 604*m*
— A. D., *R.A.* 412*c*
— A. D., *R.A.M.C.* 1702
— D. S. 464*n*
— E. 2669*a*
— E. W. 602*x*
— F. 2953
— F. R. 2545*c*
— J. R. 1975*f*
— K. R. 2450*e*
— P. J. 2630*c*
— R. 1288*i*
— R. C. 2696*f*
— W. 2602*c*
Bowmer, E. J. 1641*b*
— K. C. F. 1157*g*
— R. 1282
Bown, A. E. 2696*n*
— J. 2625*b*
— *Rev.* J. F. O 1401*f*
— J. H. E. 981*c*, 2717
— J. H. F. 466*z*
— R. A. 1821*c*
Bowner, E. J. 1644*d*
Bowring, C. M. T. 2540*f*
— F. M. 2332*b*
— J. F. 1027*a*
— J. H. S. 601*q*
— P. 1367*a*
— P. B. 882*a*
— P. T. 419*c*
— T. A. 465*b*
— T. L. 605*s*
Bowser, C. N. 684*b*
— G. C. M. 44, 1061
— P. C. 1421*e*
— S. 1810*b*
— S. W. G. E. 681*c*
Bowson, W. 1949*z*
Bowstead, J. C. 1803*e*
Bowtell, A. E. 1690*b*
Bowty, A. S. 1028*a*
Bowyer, G. H. E. 604*b*, 2492*a*, 2884
— M. A.L. 2546*c*
— P. 603*t*
— R. E. 1162*c*
— S. W. 604*g*
— W. D. 1360*e*
— W. J. 2626*a*
Bowyer-Bower, T. A. 2026*a*
Bowyer-Smyth, *Lady* M. J. 2403*a*
Box, A. W. 1640*b*
— E. B. 2475*a*
— G. E. 1645*b*
— K. J., *R.A.S.C.* 1427*v*
— K. J., *R.A.* 466*q*
— L. J. 465*s*
— P. J. G. C. 2027*a*
— R. J. 419*r*
Boxall, C. W. 686*c*
— F. R. 423*c*, 2869
— G. M. 1895*b*
— J. R. 1513*b*
— R. A. 419*h*
Boxhall-Hunt, E. J. 1827*b*
Boyall, D. C. 325
Boyan, J. F. 2533*b*
Boyce, A. 44, 1071*b*
— A. S., *Esq.* 38
— A. W. 341
— A. W. A. 605*d*
— B. D. M. 1448
— E. 2618*a*
— H. C. 19, 400*q*
— R. 2549*b*
— R. L., *R.E.* 600*d*
— R. L., *Glosters* 982*c*
Boycott, C. A. 841*a*
— G. P. H. 601*h*
— S. J. B. 411*g*, 2811
Boyd, A. R. 604*m*
— D. G. B. 601*q*, 2815
— D. H. A. 1681
— G., *R.A.M.C.* 1660*b*
— G., *R.A.C.* 390
— G., *R. Warwick* 787*a*
— *Miss* G. M. H. 2369*h*
— I. H. F. 184, 601*g*
— J. B., *ret. pay* 55A
— J. B., *R.E.M.E.* 1946*a*
— J. B., *Esq.* 32, 57
— J. B., *Gen. List* 2483*a*
— J. F., *R.E.* 604*a*
— J. F., *R.A.M.C.* 1687*h*
— J. L. 2035*b*
— J. McK. 1343*a*
— L. C. 1593*e*
— M. H. A. 390*b*, 2161*c*
Boyd, M. McN. 716
— N. R. S. 2572*b*
— P. McC. 417*d*
— P. W. 639*b*
— R. E. 637*b*
— R. J. I. 1687*c*
— R. P. 1656*a*
— R. S., *R.E.M.E.* 1941*a*
— R. S., *R.E.M.E.(S.R.)* 1941*c*
— R. T. 972*a*
— T. C. 1132*c*
— V. R. H. 417*d*
— W. J. 2696*e*
— W. J. 2584*a*
Boyd-Felton, R. 1427*z*
Boyd-Maunsell, N. F. W. 787*c*
Boyd-Morrison, E. 2502*a*
Boyd-Orr, W. 2475*a*
Boyde, D. N 349*s*
— E. L. 2072*b*
— J. B. 1438*m*
— R. C. C. 361*d*
Boydell, D. W. 631*f*
— M. H. 2401*c*
Boyed, J. 605*a*
Boyeldieu, R. 1418*a*
Boyer, C. O. 1687*f*
Boyes, A. 2580*c*
— D. 466*k*
— G. 1645*b*
— J. T. 1360*v*
— K. 639*b*
— L., *D.W.R.* 1042*b*
— S. G. 465*v*
— T. P. 1419*s*
Boynes-Barnes, D. J. 466*z*
Boyes-Stones, R. 464*q*
Boyett, J. W. T. 2621*c*
Boylan, E. A. 418*w*
Boyland, J. N. 677*c*
Boyle, *The Visc.* 716*a*
— A. D. F. 1352*a*
— A. L. 464*x*
— A. P 679*d*
— D. H. 684*e*
— E. 2335*i*
— E. M. 2335*s*
— H. 732*c*
— J. 1637*b*
— J. D. L. 1357*b*
— J. F. 1685
— J. G. 413*a*
— J. T. 2050*c*
— M. A. 2338*a*
— P. E. 2408*b*
— R. B. 2646
— R. V. 1161*a*
— S. G. L. 436*c*
— S. R. 672*a*
— W. S. 2310*e*
Boyles, R. J. 1421*f*
Boyne, A. W. 1941*b*
— G. A. N. 1061*c*
— L. L. 2081
— R. J. A. H. 13, 1242*a*
Boynton, C. 358*c*
— C. L. 1419*c*
Boys, H. G. 2696*d*
— J. 2553*c*
— N. MacP. 934*a*, 1358*c*
— P. A. 2160*a*
Boyt, H. A. 431*i*, 2851
— L. E. 23A, 1895*p*
Boyte, I. R. 604*x*, 2815B
Boyton, A. 2663*a*
Bozman J. M. 1687*a*
Bozzard, W. S. E. 2181*d*
Brabbin, W. 1687*a*
Brabham, J. B. S. 680*a*
Brabon, F. 752*c*
Brace, E. J. 465*w*
Bracegirdle, A. N. 2694*f*
— G. 2620*c*
Bracewell, G. A. 1702
— P. H. 1687*g*
— R. C. 1975*d*
— R. E. 2035*c*
— W. F. 464*d*
Bracewell-Milnes, J. B. 1192*f*
Bracher, H. 1802*q*
— G. A. W. 1362*c*
— P. W. 315*f*
Bracken, A. H. 1510*a*
— D. 1257*a*
— C. E. E. 1895*b*
— S. E. 1427*a*
Brackenborough, G. J. 2667*a*
Brackenbury, I. M. 348*g*
— M. C. 1448
— S. W. 140, 679*a*
Brackenbridge, G. R. 1702
Brackfield, A. J. 464*d*
Bradbeer, J. D. R. 441*a*
— J. R. 684*a*
— T. L. 1687*d*
— W. G. 2031*a*
Bradbery, G. H. 1826*a*
Bradbrook, B. H. 1420*a*, 2822A
Bradbrooke, D. H. 627*k*, 2815B
Bradbury, E. R. C. 358*c*
— G. 2694*d*
— G. E. 2645*a*
— G. L. 2681*b*
— H. H. 2953
— J. D. 312*b*
— J. H. 431*a*, 2851
— R. D. 2604*c*
Braddell, J. M. A. 1971*b*
— L. H. 387*i*
Braddock, A. 1681
— L. J. 464*n*
Baddon, S. E. 1895*s*
Brader, P. H. C. 466*r*
— R. W. 678*c*
Bradfield, C. W. P. 1689*b*
— G. P. 1687*h*
— J. A. D. 1651*a*
— L. 2699*a*
— S. W. 2611*c*
— T. M. 1513*a*
— W. J. D. 1698*b*
Bradford, A. W. 423*d*
— B. C. 1121*b*
— D. I. 1895*g*
— *Sir* Edward M. A. 961(2)
— F. W. P. 13, 675*a*
— J. M. K. 14B, 1091*v*
— J. P. 465*n*
— J. R. 1500*b*
— J. W. 2661*b*
— *Miss* K. P. 2366*d*
— P J. 221*a*
— R. T. 1426*b*, 2823A
— *Sir* Thomas A. 1360*a*
— W. E. G. 1681*a*
Brading, A. E. 2655*k*
— E. W. 1973*c*
— J. W. E. 2408*c*
Bradish-Ellames, S. E. M. 315*b*
Bradley, A. 1301*a*
— A. D. 1062*d*
— A. J. 932*a*
— B. 1941*a*
— B. H. 2564*b*
— C. A 466*c*
— C. E., *Esq* 39
— *Rev.* C. J. H. W. A. 1401*s*
— C. Y. 2407*b*

Digitized by Google

Bradley, D. 465z
— D. G. 1316c
— D. J. 1415a, 2823A
— D. R., *R.N.F.* 777b, 3474b
— D. R., *R.A.* 440i
— E. D. 438b
— E. H., *R.A.O.C.* 1802q
— E. H., *A.C.F.* 2638a
— E. R. 2645c
— E. W. 971c
— F. 2625a
— F. L. 1428c
— H., *T.A. Gen. List* 2597a
— H., *R.A.* (*T.A.*) 465x
— H. C. 2637b
— H. W. O. 701c
— J. 2035b
— J. H. 2648b
— J. R. 1803f
— J. V. 1690a
— K. W., *R.A.* 418z
— K. W., *R.A.O.C.* 1802a
— *Miss* L 2367s
— M., *Q.A.R.A.N.C.* 2335g
— M., *R.A.* 465v
— N. A. 942a
— O. 2335r
— P. E. M. 677a
— R. A. 2545a
— R. J. 644p
— R. O. 419p
— R. S. 637h
— R. W., *Border* 1052b
— R. W., *Surreys* 1027a
— T. 1082b
Bradley-Birt, F. J. 423h, 2866
Bradly, C. H. 359
— E. D. W. 418a, 2807
Bradney, J. R. 1394a
Bradshaw, A. 1032b
— A. A. 686d
— A. E. 2612b
— C. H. 2665a
— C. S., *Esq.* 38
— D. W. F. 2632c
— E. 2626c
— E. B. 1975h
— E. M. F. 2026d
— E. W. 1895i
— G. R. 208b
— H. N. 1441e
— J. C. 2026c
— J. G. 464t
— J. H., *Manch.* 1252
— J. H., *R.A.* 440i
— J. P. P. 1687h
— J. R., *R.A.O.C.* 1803c
— J. R., *R.E.M.E.* 1946b
— K. D. 2026d
— L. H. 52A, 851a
— L. R., *Esq.* 38
— M. D. 1262a
— P. G. P. 405b
— R. P., *R.A.M.C.* 15D, 1642b
— R. P., *T.A. Gen. List.* 2583a
— T. 1052, 2719
— W. C. L. 2035c
Bradstock, J. R. 2476a
Brady, A. 1342a
— B. J., *Esq.* 28, 54
— D. R. 1147q
— G. C. 1883b
— J. B. 1427z
— J. C. 686b
— J. M. D. 1062b
— K. M. 2331a
— P. D. 1322a
— *Rev.* P. 1401f
Brady, P. J. 1341c
— P. V. 468c
— T. W. 1941a
Bragg, E. G. 2696d
— G. A. 2683f
— G. S. 2071a
— *Sir* W. L. 2874
Braggins, C. W. 461r
— D. H. 1435a
— J. N. 1627n
Braham, L. 2072f
— P. J. 640b
Braid, M. A. 2338c
— P. K. 407b, 2855
Braidford, P. 465w
Braidwood, S. D. 1932
Brailey, R. N. W. 423m
Brain, A. E. G. 1242
— C. G. 1247a
— D. J. 1686
— G. E. 465y
— R. T. 601h
Braine, D. J. 685a
— K. C. 685c
— *Mrs.* M. 2346a
— S. S. 1892c, 2826B
Braislev, J. D. 419n
Braithwaite, A. D. G. 407a
— A. G. 603i
— A. I. 603v
— C. G. 1301
— C. P. 631a
— D. W. 2648b
— E. S. 1427s, 2823A
— F. R. 419p
— M. R. 48, 811b
— S. M. 1510a
— T. M. 851c
Braizer, P. L. H. 1457i
Brake J. A. 419f
Brakes, H. A. 1802b
Brakspear, O. S. 1247x
Bramah, J. A. 1856v
Bramall, E. N. W. 1232b
— G. R. 358c
— W. P. 732c
Bramble, C. C. V. 1895b
— G. M. F. H. 1675z
— R. J. L. 708c
— S. G. 2576a
Brameld, A. E. 1895c
— W. S. 418i
Bramer, J. E. S. 1436
Bramfitt, F. H. N. 418w
Bramham, C. E. M. 686i
Bramley, D. H. 1500c
— G. F. 1661a
— H. 2694f
— M. 1993n
— N. 1447c
— S. 1975g
Brammall, R. 1360b
Brammer, A. 2690d
— G. T. 1896f
Brampton, D. M. 2405b
Bramston, J. 1142b
— L. E. 1892c
— *Miss* M. H. 2360b
Bramwell, C. A. 603g
— J. V. 1941a
— S. D. 1895h
— S. O. 1640b
Bramwell-Davis, R. A. 212a
Bran, E. T. 1656
Branch, L. D. 2482b
— R. F. H. 1810c
Brancher, D. M. 604x
— F. H. S. D. 1021c
Brand, C. G. 474a
— F. B. 630
— J. A. 1507
— L. H. 2072d
Brand, P. G. 2683h
— R. 1367a
— W. J. 466n
Brandle, A. V 678b
Brandon, D. W. 417m
— I. H. 1892c
— J. G. 681a
— R., *Esq.* 37
— R. J. 413i
Brandram, C. W. J. 423t
— J. B. 347b
Brandreth, T. K. 1681
Brandwood, P. J. W. 1052a
Branfield, S. J., *Esq.* 31
Branfoot, A. C. 627k
Branford, J. H. 407b
— W. W. 602t, 2876
Brann, W. N. 464p
Brannam, P. 440k
Brannan, J. H. 2700a
— L. M. A. 2539c
Brannen, C. 465w
Bransbury, S. P. B. 22, 1801z
Bransby-Williams, M. E. 11, 412a, 2940b, 2943b
Branscombe, G. B. 1499k
Bransden, W. J. 464a
Bransfield, T. 2668g
Bransom, H. I. 464d
Branson, D. S. 1, 1272c, 2934
— E. *Esq.* 32
— R. H. 423p
— R. S. P. 1975g
Branton, J. H. 2109b
— T. 418m
Branwell, P. 1072b
Brasford, W. W. 636a
Brash, N. I. 1499k
Brashaw, J. R. L. 466r
Brasier-Creagh, D. B. 651n
Brasington, G. M. 2583c
Brass, E. 2570b
— J. W. 2571b
Brasse, F. M. L. 2332b
Brassey, D. H. 703b
Brassfield, V. C. 2663a
Bratby, H. G. 23, 1802s
Bratley, G. A. 604s
Bratt, G. M. 685a
Brattin, T. 1630c
Bratton, R. 1212c
— V. T. 1975h
Brau, J. 1457
Braudon, R. 634h
Braund, H. J. 2564b
Brauner, H. P. 1087a, 2940
Bravant, B. F. J. 431e, 2904
Brave, I. H. 1651b
Brawley, J. 2638b
Brawn, A. W. J. 1858w
Brawne, D. 2684h
Bray, A. 2696b
— A. E. 408a
— A. G. 1592q
— A. J. F. 1970c
— A. M. M. 2408c
— C. H. 1883c, 2855
— D. 465w
— D. G. 2626b
— D. H. A. 1895t
— E. A. 2073f
— G. E. T. 761
— G. I. 686c
— G. J. 1599b
— G. L. 2691a
— H. A. A. 1091
— J. 631c
— J. A. H. 686d
— J. H. 1048h
Bray, L. 2663a
— M. D. 2406c
— P. E. M. 2586b
— P. M. 466w
— R. 23A, 1891a
— R. J. 418a
— R. N. H. C. 196, 215a
— S. E. 2618c
— T. E. R. 465n
— T. S. 465i
Braybon, R. H. 636
Braybrook, T. D. 2027a
Braybrooke, A. F. C. 1803e
— E. A. 1137a
Braybrooks, H. 1460
Brayden, G. B. A. 216a, 1971a, 2911
Brayley, F. 2624c
Brayne, D. G. 1027a, 1359c
— H. G. 602b
— S. W. 2482c
— S. W., *Esq.* 32
Brayne-Nicholls, N. L. 262a
Brayshaw, A. M. 466s
Brayshay, W. A. 372b
Brazendale, W. A. 1500c
Brazenor, A. 215a, 2823B
— E. F. 2337c
Brazier, G. 812a
— P. H. 603q
Brazier-Creach, K. R. 214b
Breach, W. N. 817c
Breadmore, W. J. 1802g
Breadnan, R. W. 2655r
Breadon, L. S. 2541b
Breakey. E. H. 466b
Breaks, J. M. G. 15A, 423w
Breakspear, *Rev.* H. A. 1401h, 2822A
Breare, W. D. 1042a
Brearley, T. 1687h
Brebner, I. C. 1360l
Breckell, J. 1895q, 2825B
Brecknell, H. L. 1941c
Brecknock, *Earl of* 1077b
— *The Countess of* 2403a
Breckon, W. H. 604i
Breden, N. P. 1637a
Bredin, A. E. C. 1091c, 2816A
— H. E. N. 1331c, 2700
Breeden, J. C. 2329c
Breeds, L. I. 681h
Breen, D. R. 2131i
— H. G. 1802m
— J. 2683k
— P. H 1895r
Breene, C. P. 419f
Breese, C. 2563a
— C. F. O. 1051a
— D. A. 636
— H. H. 2484a
— R. D. 465r
Breeze, J. J. 683a
— J. K. 1802x
Brehaut, D. H. 2608c
— K. F. 1271e
Breitmeyer, A. N. 702a
— G. W. 820b
Bremner, A. F. 55, 882a
— D. 2572c
— D. S. O. 1001b
— J. S. 2696e
— P. E. H. A. 466q
— R. 681e
— R. C. 2551b
— R. M. 417m
— R. W. 442
— S. 2622a
Brenan, H. B. 27

Digitized by Google

Brenchley, C. J. 2683*d*
— E. W. 466*n*
— P. J. 1980*a*
— R. B. 1883*c*
— R. E. 604*b*
Brendon-Cook, R. L. 419*a*
Brennan, A. E. 2401*n*
— A. V. J. 418*n*
— A. L. 2592*c*
— D. A. 2822A
— D. H., *A.C.F.* 2550*b*
— D. H., *R.Ir.F.* 1342*b*
— E. L. 1802*m*
— G. S. L. 2696*f*
— J. R. 2657*r*
— M. J. 2335*h*
— M. W., *S. Staffords* 1081
— M. W., *Wt. Offr.* 2694*e*
— P. G. 2598*c*
— S. R. 2610*b*
— T. 2337*a*
— T. G. 401
— T. P. 2616*a*
— W. A. 2549*a*
— W. B. F. 1637*a*
— W. E. 466*f*
— W. L. P. 683*h*
Brennand, *Miss* M. M. 2352*a*
Brennen, R. A. 1802*z*
— W. E. L. 1802*p*
Brenner, A. M. 1222*d*
Brent, D. L. 887*a*
— T., *Esq.* 30
Brent-Good, I. E. 2406*a*
Brentford, P. M. 419*f*
Brentnall, C. R. A. 60, 2072*i*
— N. W. 2588*b*
— T. D. 1687*g*
Brereton, C. D. L. 1301
— P. H. MacD. 418*m*
Bretherick, M. L. 2480*a*
Bretherton, J. 1072*c*
— J. E. S. 466*r*
— M. F. 1027*a*
— P. 2160*a*
Bretland, P. M. 1640*b*
Bretney, K. W. 431*e*
Breton, C. G., *Esq.* 39
Brett, A. J. A. 419*d*
— A. W., *T.A. Gen. List* 2629*b*
— A. W., *R.A.C.* 348*s*
— C. A. 2072*d*
— D. A. T. 1181*c*
— D. G. 2035*b*
— E. A. S. 342*b*
— G. A. 2929
— G. E. 685*b*
— H. 2696*e*
— H. G. 681*e*
— H. P. K. 2331*f*
— J. D. T. 678*a*, 2807
— J. E., *Esq.* 28
— K. D. 1803*a*
— L. G. 1802*a*
— L. S. 683*a*
— R., *Gen. List* 2260*e*
— R., *R.A.O.C.* 1802*n*
— R. C. 1142*c*
— R. T. 318
— S. 973*a*
Brettell, D. C. 602*s*
— M. F. 466*w*
Brew, D. St. J. 1685
Brewer, C. 2695*c*
— C. E. 16, 419*p*, 2492*b*
— D. C. 2684*b*
— E. C., *R.A.P.C.* 1972*b*, 2911
— E. C., *Int. Corps* 2141*c*
— E. P. U. 1881
— E. W. 2635*b*
Brewer, F. R. 424*f*
— G. H. 1142*g*
— G. P. R. 2026*a*, 2940*a*, 2941*b*
— J. B. 1037*a*
— J. E. 466*t*
— M. E. J. 1803*f*
— M. H. 892*a*
— M. J. 797*b*
— P. 2662*b*
— R. M. 346*c*
— S. R. 1975*a*
— T. R. 1811
— W. S. 604*b*, 2815B
Brewes, L. M. 1378
Brewester, J. W. 392*a*
Brewin, P. W. 1892*b*
— W. 681*c*
Brewis, C. R. W. 71, 1110*c*
— E. 1808*a*
— H. E. 1418*a*
— N. T. D. 1687*d*, 2819*c*
Brewster, A. J. 464*t*
— B. 2338*c*
— C. H. V. 1092
— D. P. 1947*c*
— G. L. 417*m*, 2812
— H. R. 464*h*
— J. 465*v*
— J. W. 390
Briant, E. S. 1426*a*
— K. C. 1882*e*
Briars, R. U. 1507*b*
Brice, E. G. 681*c*
— G. D. 464*q*
— G. L. 465*b*
— M. R. 1802*c*
Brickell, C. H. 1895*b*
Brickles, R. T. 2181*c*, 2822
Brickman, E. 211*a*
— I. P. 71B, 206*b*, 1971*a*, 2911
Bricknell, J. M. 603*n*
— R. J. 465*y*
Bricusse, L. C. 1499*h*
Bridcutt, J. H. 419*e*
Briddon, A. 1427*z*
— J. A. 31
Bridge, A. O. 932*a*
— C. K. 1695*a*
— D. J. W. 2544*a*
— G. M. 417*m*
— G. R. 1975*a*
— J. W. 605*d*
— L. 2600*b*
— T. D. 2694*d*
— V. T. 346*c*
— W. F. 2695*b*
— W. H. 2612*c*
Bridgeman, *The Visct.* 1212*c*, 2932
— J. M. 466*r*
— L. J. 1499*d*
— R. J. O. 1367
— R. L. O. 1362*c*
Bridgen, G. C. 466*y*
Bridger, E. W. 390*b*
Bridges, A. H. I. 324*b*
— A. R. 1448
— E. G. 1222*a*
— G. M. 316
— H. 2694*p*
— H. H. 2696*c*
— I. L. 2545*a*
— J. C. 390*b*
— J. H. D. 419*e*
— J. L. 782*a*
— P. R. 465*d*
— R. B. 466*r*
— T. B. N. 932*s*
Bridgestock, P. H. 1435*a*
Bridgewater, J. D. 359
— P. A. C. 314*c*
— W. P. 2142*c*
Bridgford, A. 1427*w*
— E. 1821*a*
Bridgland, A. 2698*b*
— P. C. A. 14A, 1021*a*
— V. G. 2694*d*
Bridgman, A. C. H. 1595*n*
— H. M. 2475*c*
— J. 440*h*
Bridgwater, M. M. 2332*b*
Bridgwood, R. P. 466*w*
Bridle, E. H. J. 681*r*
Brien, W. F. 464*z*
Brier, G. G. 465*s*
Brierley, A. 2657*b*
— D. C. 418*i*
— F. 2538*a*
— G. E. 464*p*
— J. B. 991 (2)
— J. L. 1258*i*
— J. M. 464*t*
— *Rev.* R. 2642*c*
— W. J., *Esq.* 33
— W. J., *Gen List* 2483*b*
Brierly, M. L. 1418*a*, 2942
— P. L. 868*b*
Briers, M. 2407*c*
Brierton, D. 443
Brietsche, P. N. 2475*c*
Briffa A. P. 600*a*, 2942*a*
— G. W. 1801*a*, 2942*a*
Brigden, A. F. 1419*c*
— M. H. 465*n*
— R. 2651*b*
— R. J. 1802*z*
Brigg, *Rev.* G. T. 1405*b*
Briggs, A. 2602*c*
— A. B., *R.A.* 464*s*
— A. B., *T.A. Gen. List* 2534*b*
— A. J. McI. 2547*b*
— B. W. 891
— C. C. 2660*b*
— D. H. 681*m*
— D. L. 468*a*
— D. R. 440*k*
— E. H. 1810*c*
— E. L. 635
— E. R. 2690*a*
— F. C. 1941*c*
— G. C. 911*c*
— G. K. 604*x*
— G. W. 684*a*
— H. H. S. 1413*b*
— J. D. 466*t*
— J. L. 1895*z*
— J. M. 466*x*
— J. R. G. 1062*d*
— J. T. 1802*a*
— K. A. 2564*c*
— M. E. 2553*b*
— M. H. 635
— O. T. 2668*a*
— P. D. G. 440*k*
— P. S. 1500*b*
— R. F. 1947*a*
— R. G. D. 722*a*
— R. H. 2697*b*
— T. F. 221
— T. M. R. 213*a*, 2823A
— W. A. 2642*c*
— W. B. 2026*d*
Brighouse, T. P. 2091
Bright, B. N. F. 2558*a*
— C. P. C. S. 184, 211*a*
— D. R. L. 1131*c*
— F. 2669*b*
— F. F. 2396*e*
— K. D. 921*c*
— R. H. 341, 2876
— T. J R. 641
Brightley, H. E. B. 1501*a*
— H. J. 2634*c*
Brightling, C. A. 2606*c*
Brightman, E. 1803*h*
— K. E. 2552*b*
— M. R. C. 881*b*
Brightmore, S. M. 2408*a*
Brighton, D. B. 1499*k*
— E. G. 1252*b*
— G. W. 2538*b*
— H. W. 2308*x*
— W. D. 2571*b*
Brightwell, W. C. 2072*i*
Brighty, G. H. 348*h*, 2855
— S. G. 411*d*
Brigstocke, W. F. 752*a*, 1359*b*
Brill, E. V. K. 1301, 2474*a*
— P. J. 418*s*
Brimacombe, R. M., *Esq.* 28
Brimblecombe, D. J. 1111*a*
Brimley, J. A. 2554*b*
Brimmer, R. S. 1895*p*, 2826C
Brimson, W. L. N. 392*d*
Brincat, N. 604*n*
Brind, J. L. 851*b*
— P. H. W. 14A, 1091*c*
Brindle, A. 2697*a*
— D. D. 758*v*
— N. 2035*b*
— W. A. 1252*a*
Brindley, A. D. 678*b*
— E., *Esq.* 2819*c*
— *Miss* G. E. 2632*b*
— L. E. 602*h*
— W. 465*t*
Brine, C. G. 1202
— J. W. T. 681*k*
Brinkley, W. H. 811*c*
Brinkworth, E. A. 2082*a*
— G. E. 2543*b*
Brinley, J. R. 1513*a*
Brinsmead, K. 630
Brinson, W. L. N. 316
Brinton, F. T. 411*g*, 2940*b*
— J. G. 1896*b*
Briody, M. 1428*e*
Brisbane, A. D. S. 1802*g*
— J. A. 440*h*
— T. G. 357*v*
Brisbourne, P. S. C. 2597*c*
Briscoe, A. D. 1687*e*
— C. H. 2586*b*
— H. P. 1212*a*
— N. J. 464*m*
— R. G. 2923
— R. J. 1212*a*
Briscoe-Knight, A. W. 1499*g*
Brisland, A. C. 1896*e*, 2826B
Brisley, E. G. 604*w*
— G. A. 2084*d*
— V. G. 2619*a*
Brister, B. G. C. 2537*b*
— G. F. 2667*b*
Bristol, *The Lord Mayor of* 464*a*
Bristoll, A. R. J. 1802*r*
Bristow, A. H. 1921*a*
— A. R. 2181*e*, 2822
— E. J. 1499*k*
— F. E. 1427*q*, 2822A
— F. W. 1415*a*, 2840
— H. M. 1395*a*
— J. C. J. 467*a*
— J. H. 2696*b*
— N. G. 424*g*
— R. C. B. 464*g*
— S. A., *R.A.* 418*y*
— S. A., *R. Sigs.* 681*r*

Digitized by Google

Bristow-Jones, L. J. 1975g
Britain, J. W. 2539b
Britt, G. B. 356b
Britchford, W. A. 2670a
Brittnell, A. J. 1656a
— R. W. W. T. 466b
Brittain, A. S. 1513b
— G. H. 1892a
— G. R. 2638a
— L. A. 1500c
— P. D. 1809b
— R. 2665a
— R. G. L. 1695b
— R. W., *Esq.* 35, 2483a
Britten, C. E. 881c, 2703
— D. R. 2632a
— G. V. 1141a, 2816A, 2937b
— J. R. 1171b
— J. R. M. 1172c
— P. C. 701c
— R. C. 708b
— R. W. T. 14, 602w
Britton, A. H., *R.E.* 660a
— A. H., *R. Sigs.* 681a
— B. G. 162
— B. H. 464n
— C. 2621c
— E. A. 1656a
— F. J. 413c
— F. S. 1802q
— J. B. G. 1802d
— J. W. E. 1428e
— L. F. 1802x
— L. H. 1435b
— M. L. 2570c
— M. P. W. 2540a
— P. J., *R.A.* 464r
— P. J., *R.E.M.E.* 1947c
— R. 419d
Broach, R. B. 1419c
Broad, E. W. P. 464a
— G. 1212b
— J. 602r, 2852
— J. J. 442
— R. J., *R.E.M.E.(T.A.)* 1946b
— R. J., *R.E.M.E.* 1895q
Broadbent, A. 2697b
— A. E. 2407a
— B. 1941c
— B. T. 1576m
— B. W. 464f
— C. J. 1892a
— C. M. 912c
— D. 1157a
— G. R. 2487a
— H. 2644a
— H. H. 1942b
— *Miss* I. M. 1641z
— J. 17A, 1802y
— J. A. G. 2619a
— J. D. 908p
— J. R. 1802w
— R., *Esq.* 34, 54
— R. 2644a
— R. M. 465v, 1162b
— T. D. 1157g
— T. H. 1047a
— W. 1947b
Broadfoot, R. F 2536c
— R. T. 346c
Broadhead, A. C. 1428i
— A. N. 1895g
— C. 2338c
— H. 2405c
— H. F. 464z
Broadhurst, F. B. 2026b
— R. E. 216a
— R. J. C. 359
— V. 1703a
— W. R. 2621c
Broadley, A. 21A, 752a
— J. 2641c
— J. F. 1282
— R. S. 604m
Broadway, M. H. 679b
Broady, O. J. 1252
Broatch, A. D. 1691
— R. W. 2487a
Brock, D. 23, 1802e
— G. J. 2335b
— J. C. 1097a
— J. H. 1192c
— K. R. 423r, 2884
— W. E. 681f
Brockbank, J. M. 17, 323
Brockes, H. G. 417m
Brockhurst, D. 684f
— K. 1416b
Brocklebank, G. R. 407a
— H. H. 464q
— N. S. 1810a
Brocklehurst, A. 1301
— A. E. 216b
— G. B. 465r
— H. N. 2594f
— J. C. 1703
— P. E. 466e
Brockless, H. N. 49, 1062c
— H. R. 2667b
Brockman, A. T. 466e
— J. W. S. 441b
Brocks, D. C. 466d
Brockway, S. C. 2695b
Brodby, B. A. M. 2625a
Broderick, B. J. 419f
— G. L. 1691b
— R. A. 2824
Brodhurst, A. F., *Esq.* 2546a
— A. H. 33
Brodie, A. C. C. 1121a, 2937b
— E. F. S 212b, 2807A
— H. H. 1435a
— J. H. 1643a, 2825A
— N. A. E. 1631a
— R. 2160c
— T. 207
— W., *Wt. Offr.* 2696d
— W., *R.A.M.C.* 1695b
Brodigan, F. B. 1278c
Broe, T. 920t
Brogan, J. 2667a
— J. A. 1941b
— R. 2597b
— W. G. St. S. 892
Brogden, F. W. 262a
Broke, C. V. 471c
— R. S. 407a
Broke-Smith, W. 406c
Brokenshire, S. G. 1895g
Brolly, J. P. 2612a
Bromage, A. H. 2586c
Broman, S. M. 1681
Bromby, E. C. 419i
Bromet, *Sir* G. 2927
— S. J. W. 349w
Bromfield, C. H. 323
— K. 1058m
Bromhead, A. E. 424a
— J. 601z
— J. L. 891b
— M. J. 1448
— P. 638a
— R. B. G. 1181a
— R. C. 2831
Bromige, D. J. 1499d
Bromley, N. P. 319
Bromilow, B. C. 2602b
— H. M. 325
Bromley, A. N. H. 686d
— D. H. 603n
— F. 2584c
— J. C. 2570b
— J. E. 2655c
— L. P. J S. 324b
— T. 1808c
— V. M. 637
— W. A. 1692b
Bromley-Gardner, R. 1292a
Bromwich, L. P. 465r
Bronkhurst, H. J. 157
— F. A. 2696f
Brook, B. P. 466i
— C. R. 1062a
— C. F., *R.A.S.C.* 1427n
— C. F., *R.E.M.E.* 1895d
— C. L. 419h
— E. 2542a
— F. R. 2638b
— G. S. 405c
— G. W. T. 952a
— N. J. B. 912a
— R. D. 771
— S. A., *Esq.* 33
— S. A. 348a
— T. A. 2652c
Brook-Fox, R. E. 413g
Brooke, A. R. 678a
— C. R. E. 1068a
— C. V. 360a
— C. W. 752a
— D. S. 1448
— F. H. 13, 213b
— G. F. C. 327c
— H., *R.E.M.E.* 1895a
— H., *R.A.S.C.* 1436
— H. A. G. 14B, 326
— H. J. S. 15, 1191e
— H. S. von P. 418g
— J. C. 1555b
— J. R. 467b
— O. G. 1110c
— P. G. M. M. 358
— P. G. 605c
— P. W. 390a
— R. H. J. 2544b
Brooke-Hunt, J. 2466b
Brooke-Johnson, St. J. C. 992a
Brooke Taylor, D. 389r
— E. M. 464d, 2924
— M. 1152c
— T. H. 1239w
— W. M. 474a
Brooke-Webb, A. V. 406a
Brookebank, J. D. 1802y
Brooker, E. B. B. 937d
— G. M. 418z
— J. M. 2407b
— K. W. 1895n
— N. N. R. 1021a
— R. 1949x
— S. 1437
Brookes, A. A. 1428a
— C. J. 466i
— D. G. 792d
— D. W. 465t
— E. 1975e
— G. K. 1656
— J. J. A. 2683e
— K. W. 636
— M. T. O. 1631
— P. 1690a
— P. G. 666g
— R. E. C. 466f
— T. D. W. 441b
— W. J. B. 700q
Brookfield, W. C. 1510c
Brookhouse, H. 661a
Brooking, G. R. A. 314b
Brookland, W. R. 423a, 2811
Brooks, A., *R.E.M.E.*, 1883c, 2826
— A., *R.A.S.C.* 1582b
— A. B. 348r
— A. F. J. 2697b
— C. 390c
— D. 2561a
— F. B. 1360d
— E. J. 424g
— *Miss* E. K. 2364p
— F. 1412b, 2833
— F. J. 1594z
— F. J., *R.Ir.F.* 1342
— G. 380v
— G. C. H. 1802z
— G. H. 431b
— G. J. D. 2601s
— H. F. 1597s
— H. R. 605d
— J. 1827b
— J. F. 2072f
— J. L. T. 948r
— J. M. 2337c
— J. W. 2697c
— J. W. H. 2663b
— L. 1802e
— L. W. 2555b
— M. G. 605a, 2884
— M. P. 358b
— P. A. 2611b
— P. C. Mc. E. 418v
— P. F. 605g
— P. H. 2126b
— P. N. 419c
— R. A., *I.G.* 717a
— R. A., *K.O.S.B.* 952c
— *Sir* R. A. Dallas 162
— R. H. 1021a
— R. J. 696z
— S. G. 1686
— T. A. V. 436f
— T. H. 1775t
— W. 1428e
— W. E., *R.E.* 604f
— W. E., *R.U. R.* 1331e
— W. E. J. 2565c
— W. H. 681n
— W. J. H. 2565a
— W. N. 2600b
— W. R. H. 702a
— W. T. A. 862a
Brooks-Harrington, E. W. 1192c
Brooks-Ward, R. S. 2182a
Brooksbank, *Sir* Edward W. 356c
— J. D. 1802x
— J. H. 405b
— L. V. 2485c
— P. J. C 650s
Brookshaw, H. P. 346c
Broom, D. M. 2182a
— E. C. 2421a
— E. J. 686c
— K. F. 2669a
— R. L. 464f
Brooman-White, R., *Esq.* 8
Broome, G. W. 2071b
— J. R. B. 1600d
— W. J. 640g
Broomfield, A. F. 347a
— A. H. S. 347a
— C. F. 1072a, 2713
— E. G. 431b
— H. P. 2557c
— R. G. 1576a
— T. G. 1946b
Broomhead, G 2462a
— J. E. 2407c
Brophy, P. J. —
Brosan, G. S. 1946c
Brosnan, J. N. 2338b
Broster, D. M. 1970c
— W. 2597c

Digitized by Google

Brotchie, J. D. 346b
Brotherhood, A. G. 2691b
Brotheridge, F. W. 2696f
Brotherston, R. P. 465v
Brotherton, D. B. S. 603k, 2815
— H. F. 2597c
— I. D. 1360
— J. 466f
— J. G. H. 423i
— L. J. 466h
— R. A. 1656
Brothwell, C. A. 1428b
Brough, D. W. T. 349s
— H. 1803f
— J. 1052a, 2803
— P. R. 60, 1082a
— *Miss* R. 2362x
— R. 465x
Brougham, H. G. 933
— J. C. 605b
— J. H. C. 2269
Broughton, A. 2181e
— A. V. L. 2405b
— D. J. 851
— G. J. 2635b
— H. 662f
— I. P. 2577b
— J. J. 466a
— P. 1360d
— R. 1802y
— R. K. 912a
— T. R. 731
Broun, T. K. 602q, 2828
Broun-Lindsay, C. G. 357q
Brounlie, C. A. de B. 1191b
Brousson, A .G. H. 601g
— D. D. W. 2401g
Browe, E. J. 1803c
Browell, J. M. 419d
— L. H. H. 781c 2806
Browett, T., *Esq.* 33
— W. 1412b
Browlie, *Miss* M. F. 1178e
Brown, A., *R.A.* (*E.O.*) 424a
— A., *R.A.* (*T.A.*) 465w
— A., *Wt. Offr.* 2694b
— A. C., *Wt. Offr.* 2696g
— A. C., *R.E.M.E.* 1806b
— A. D. 2537c
— A. E. 2634c
— A. E. B. 225
— A. E. H. 673z
— A. F., *R.A.* 424b
— A. F., *R.A.S.C.* 1501a
— A. F., *Q.A.R.A.N.C.* 2352a
— A. G., *Foresters* 1157h
— A. G., *R.A.O.C.* 1802d
— A. H. 2696d
— A. J. 1501b
— A. J. D. 2565a
— A. L., *R.A.* 423m
— A. L., *R.E.* 652h
— A. L., *T.A. Gen. List* 2580c
— A. M., *R.A.M.C.* 1702a
— A. M., *Int. Corps.* 2160a
— A. N. 1419c
— A. R. H. 1975g
— A. S. 604x
— A. T. 2544a
— A. T. C. 1312a, 1358a
— A. V. 1131c
— A. W., *A. & S.H.* 1352c
— A. W., *Col. late R.A.C.* 214b, 2936a
— A. W., *Wt. Offr.* 2681b
— A. W. D. 466i
Brown, B. 436f
— B. B. 2405c
— B. D. 424h
— B. H. 420b
— C., *Essex* 1150f
— C., *R.E.M.E.* 1895c
— C. A. 71c, 1132a
— C. C. 1448b
— C. C. R. 2072g
— C. E. 604d
— C. F., *R.E.* 23c, 604m
— C. F., *Wt. Offr.* 2655r
— C. G. 2584c
— C. G. E. S. 2624b
— C. L. 1087a
— C. M. 1261a
— C. R. M. 811
— C. S., *R.A.S.C.* 1297b
— C. S. *H.L.I.* 1507c
— C. S. W. 466f
— C. W. 2602a
— D. 681i
— D. A., *R.E.M.E.* 1895n, 2866
— D. A., *R.E.M.E.* (*E.M.A.E.*) 1896b, 2827A
— D. E. H. 2406c
— D. F. 1687a
— D. G. 418g
— D. H. W., *Gordons* 1312a
— D. H. W., *R.A.* 411d
— D. J. 2596e
— D. J. 628a
— D. J. M. 472a
— D. L. 1507a
— D. M., *R.E.* 627k
— D. M., *Esq.* 39
— D. M., *T.A. Gen. List* 2632a
— D. O. S 1802f
— D. R. 1941d
— D. S., *R.E.M.E.* 1892c
— D. S., *R.A.O.C.* 1808c
— D. W. 797e
— *Miss* E. 2364m
— E. 2623b
— E .D. 465d
— E. E. 605d
— E. G. 211a, 1801 2837
— E. G. F. 2482b
— E. G. L. 1974a
— E. H. 1428i
— E. J. 2608a
— E. J. 2558a
— E. M., *R.E.* 602d
— E. M., *R.A.O.C.* 1811a
— E. M., *W.R.A.C.* 2403c
— E. N. L. 677c, 2821B
— E. R. 2134w
— E. S. 1806a
— E. W. J. 467a
— F. 1598v
— F. B. R. 637e
— F. C. 1222c
— F. E. W. 2072i
— F. G. 2477c
— F. H. 2536a
— F. J. 348i
— F. P. 2606x
— F. S., *Esq.* 27
— F. T. 2578a
— F. W., *R.A.* 423q, 2810
— F. W., *R.A.S.C.* 1428c
— G., *R.A.* 464x
— G., *Wt. Offr.* 2696d
— G. A., *R.A.C.* 348i
— G. A., *T.A. Gen. List* 2644b
— G. A. B. 604r
— G. C. 1660a
— G. E. 636
Brown. G. G. 323
— G. G. W. 418y
— G. H., *Esq.* 2819c
— G. H., *R.A.* 466r
— G. H., *R.A.S.C.* 1513a
— G. I. 2537c
— G. L., *R. Sigs.* 684a
— G. L., *Suffolk* 847b
— G. M. 2623a
— G. McK. 1318
— G. N. 1416b, 2944b
— G. R. 472a
— G. T. B. 314c
— G. W., *T.A. Gen. List* 2641c
— G. W., *T.A. Gen. List* 2632a
— H., *R.P. C.* 2081
— H., *R.A.C., Lt.* 348t
— H., *R.A.M.C.* 1681, 2713
— H., *Wt. Offr.* 2663b
— H., *Int. Corps.* 2161b
— H., *T.A. Gen. List* 2602b
— H. A., *R.A.C.* 321
— H. A., *Wt. Offr.* 2652c
— H. A. A. 419a
— H. B. 2582a
— H. C. 2683i
— H. E. 1428a
— H. J., *R.A.* 419p
— H. J., *W.R.A.C.* 2408c
— *Rev.* H. J. E. 1404b
— H. L., *L.F.* 917a
— H. L., *R.A.S.C.* 1631p
— H. L., *T.A. Gen. List* 2561b
— H .M. 348s
— H. P. 1419e, 2822A
— H. R. 348h
— H. R. H. 466s
— H. W. A. 2592b
— I. D., *R.E.* 684e
— I. D., *R.A.M.C.* 1681
— I. D. S. 601x, 2816A
— I. L. 465p
— *Str* J. 2832
— J., *R.E.* 637
— J., *R.A.O.C.* (*Comsd.* 22/4/47) 1802a
— J., *R.A.O.C.* (*Comsd.* 22/12/48) 1802h
— J., *Wt. Offr.* (*R.E.*) 2661b
— J., *Wt. Offr. Gren. G'ds.* 2666b
— J., *T A. Gen. List* 2619c
— J., *Mx.* 1222c
— J., *Gen. List* 2484c
— J., *R.A.* 466p, 2473b
— J. A., *R. Sigs.* 681r
— J. A., *A.C.C.* 2182a
— J. A., *T.A. Gen. List* 2578c
— J. A., *R.A.M.C.* 1702
— J. A. H. 1642b
— J. A. T. 419a
— J. B., *R.E.* 601g
— J. B., *R.P.C.* 2132r
— J. C., *R.A.M.C.* 1660l
— J. C., *R.A.* 436a
— J. C., *R.A.D.C.* 2050c
— J. D., *Green Howards* 902b
— J. D., *R.A.* 466g
— J. E., *R.A.S.C.* —
— J. E., *R.E.M.E.* 1896e
— J. E., *R. Sigs.* 681n
— J. E., *R.A.C.* (*T.A.*) 371i
— J. F., *R.A.P.C.* 1975c
Brown. J. F., *R.B.* 1367b
— J. H., *R.A.M.C.* 1687d
— J. H., *Esq.* 38
— J. H., *T.A. Gen. List.* 2557c
— J. H., *T.A. Gen. List* 2624a
— J. H. F. 466y
— J. J., *R. Sigs.* 681q, 2821B
— J. J., *T.A. Gen. List* 2571a
— J. J., *Wt. Offr.* 2661b
— J. K. 678b
— J. K. A. 1892b
— J. L., *R. S.* 737b
— J. L., *Essex* 1142b
— J. M., *R.A.* 464n
— J. M., *Q.A.R.A.N.S.* 2335s
— J. M., *Esq.* 2820
— J. M. H. 1262c
— J. P., *R.Sigs.* 696a
— J. P., *R.A.D.C.* 2061a
— J. R. 686f
— J. R. 2645a
— J. S., *Esq.* 34
— J. S., *R.S.* 737c
— J. S., *T.A. Gen. List* 2537a
— J. T. B. 2696d
— J. W. 1802f
— K. 1042c
— K. C. 1499g
— K. F. 315g
— K. F. C. 1753c
— K. G. 2160c
— K. J. 1427v
— K. L. 2582a
— K. P. 1640a
— K. W. *D.W.R.* 1042a
— K. W., *R.E.M.E.* 1947b
— L., *Surreys* 1021a
— L., *R.A.S.C.* 1427v
— L., *Wt. Offr.* 2694c
— L. D. 1645a
— L. F. 2307r
— L. G. 2557b
— L. H. G. 465a
— L. S. L. 465p
— L. W. G. 2660b
— M. A. 2332g
— M. B. L. 2335h
— M. B. M. 680c
— M. D. 1499e
— M. E. 2337b
— M. G. 1337a
— M. M., *R.A.* 465q
— M. M., *R.E.M.E.* 1941d
— M. W. 1656a
— M. W. F. 2540f
— N. 2683i
— N. G. 1002a
— N. I. 2405c
— N. M. 1427m
— N. R. L. 1499k
— N. S. 358a
— *Miss* O. C. 1649e
— P. *R.A.* 419q
— P., *R.E.* 627i
— P. A. 2142c
— P. A. J. 1242
— P. B. 464n
— P. C. 1181c
— P. D., *Camerons* 1322a
— P. D., *R.Sigs.* 684b
— P. E. 1821
— P. G., *Wt. Offr.* 2682h
— P. G., *R.A.S.C.* 1565b
— P. G. *Para.* 1360e
— P. H., *R. Sigs.* 678a, 2821B
— P. H., *R.A.* (*T A.*) 465i
— P. MacF. 464n

Digitized by Google

Brown, P. R. S. 1436
— P. S. C. 1032c
— P. T. L. 465d
— R., *R.E.* (*T.A.*) 636
— R., *R.K.* 605f
— R., *Mx.* 1222d
— R., *R.A.P.C.* 1975a
— R. A. 2553a
— R. A. B. 677d
— R. C. C. 628a
— R. C. O. 832c, 2709
— R. D. 1447
— R. D. P. 603s
— R. E. 212b, 2874
— R. E. R. 2585a
— R. F. 681i
— R. G., *R.A.* 442
— R. G., *R.Sigs.* 686k
— R. H. 466k
— R. H. E. 1337b
— R. L. 203b
— R. M., *R.A.S.C.* 1490h
— R. M., *Q.A.R.A.N.C.* 2332h
— R. McL. 1670
— R. S., *R.A.* 465f
— R. S., *R.E.* 604f
— R. S., *R.A.S.C.* 1510a
— R. S., *T.A., Gen. List* 2582a
— R. S. C. 248
— R. S. K. 11, 348k
— R. T. 2141c
— R. V. G. 347c
— R. W., *King's Own* 767e
— R. W., *R.E.* (*T.A.*) 639
— R. W., *H.L.I.* 1292a, 2717
— R. W. H. 634f
— R. W. W. 1691a
— S., *R.A.* 430c
— S., *R.N.F.* 772a, 2718
— S., *T.A. Gen List* 2600c
— S., *T.A. Gen. List* 2603a
— S. D. H. 1942a
— S. M., *R.E.M.E.* 1943b
— S. McM. 1802f, 2880
— S. P. 1895h
— S. P. J. 1645a
— S. R. 1941b
— T., *R.A.M.C.* 1681
— T., *T.A. Gen. List* 2608a
— T., *T.A. Gen. List* 2630c
— T. A. 924c
— T. B., *R.A.O.C.* 1803b
— T. B., *T.A. Gen. List* 2619a
— T. C. 2604a
— T. E. 1386q
— T. J., *R.A.S.C.* 1427g
— T. J., *Wt. Offr.* 2660b
— T. P. 601h
— T. R. 2558a
— T. W. 1670
— V. A. 632a
— V. F. G. 348i
— W., *Esq.* 38
— W., *R.A.* 440g
— W., *Buffs* 759e
— W., *T.A. Gen. List* 2571b
— W., *Wt. Offr.* 2681a
— W., *Wt. Offr.* (*R.A.C.*) 2651b
— W., *T.A. Gen. List* 2595b
— W., *R.P.C.* 2072h, 2836
— W., *Int. Corps* 2142a
— W. A. 2657b
— W. A. B. 2035c
— W. A. S. 466a
— W. B. 466f
— W. B. E. 1181a, 2700
— W. C., *R.A.* 423z, 2866
— W. C., *R.A.M.C.* 1687a
Brown, W. C., *P.R.* 1360b
— W. D. 440k
— W. D. E. 9, 408a
— W. E 2553b
— W. E., *Esq.* 28
— W. E. L. 2683c
— W. F. R. 357n
— W. G. 2696e
— W. H., *R.A.* 424d
— W. H., *R.E.* 604s
— W. H., *R.A.P.C.* 1975h
— W. J. 2583a
— W. J. G. 892a
— W. M. 2538b
— W. P. 2553b
— W. R. 1318b
— W. R. E. 772b
— W. S. 1702b
Brown-Constable, B. B. M. 2406c
Brown-Douglas, F. J. 1651a
Brown-Lindsay, C. G. 357q
Brownhill, A. 465v
Browne, A. 2335q
— A. H. 2694e
— A. H. 2050a
— A. R. S. 407b
— B. L. 464s
— B. R. 1394a
— C. 1895e
— C. C. L. 17, 401a
— C. H. 226g
— C. N. 30A, 2477a
— D. J. 419c
— D. J. G. 348a
— D. W. 1142a
— E. C., *R.A.D.C.* 2031
— E. C., *Wt. Offr.* 2696c
— E. G. 1385b
— E. G., *Death List* 2951
— F. H. J. 2142a
— G. B. 21B, 1413b
— G. D. 212a
— G. S. 419a
— H. B. 2583a
— H. H. W. 1802r
— H. W., *Esq.* 32
— H. W. L. 603m
— J. 2502b
— *Rev.* J. B. 2642c
— J. F. D. 604g
— J. P. 1802a
— K. 1801
— K. B. 1947c
— K. W. S. 2648b
— L. J. A., *Esq.* 32
— M., *R.A.* 407a
— M., *Mx.* 1221
— M. E., *R.A.* 464v
— M. E., *R.A.S.C.* 1507c
— M. E., *R.A.O.C.* 1808
— M. M. D. 271a
— N. A. 847b
— N. Q. 413a
— O. 641w
— P. F. W. 324
— P. H. 2658b
— P. J. 465z
— P. T. L. 412d
— R. H., *Esq.* 41
— R. M. 1975a
— S. F. 1242a
— T. M. 1803h
— W. H. 465q
— W. H. R. 1590a
— W. P. 628q
— *Rev.* W. T. Y. 1401i
Brownhill, G. L. 1258s
— H. 465x
— T. 1427g
Brownie, G. P. 2160b
Browning, C. E. A.. 208b, 2815
— D. C. 602w
— F. R. M. 2335i
— J., *Esq.* 34
— J. C. 466v
— J. E. P. 319
— O. J. W. 2566a
— P. F. 1810c
— P. G. 2302b
— R. F. 408b
— S. G. 2584b
Brownjohn, *Sir* Nevil C. D. 5, 9, 201, 2943a
Brownlee, D. R. 2550b
— G. C. 1802g
Brownless, *Rev.* P. P. S. 1407a
Brownlie, W. S. 357a
Brownlow, A. D. P. 1808b
— J. C. 357a
— J. D. C. 701c
— W. H. 1895g, 2827
— W. S. 1362c
Brownlow-Wray, — O. E. 418g
Brownrigg, P. H. A. 1182c
— R. 1598r
Brownsdon, R. C. W. 474a
Browse, *Mrs.* E. D. 2383c
Bruce, *Lord* 2576b(2)
— A. I. 55A, 1895e
— A. R. 2408c
— A. S. 1507c
— A. W. 1670
— C. C. 2191
— C. R. 1895v
— D. 686g
— D. C. 1895f
— D. G. 417e
— E. K. 2191
— E. P. C. 751b
— G. D. 732a, 2719
— G. McM. 2403b
— *Sir* G. T. 464a, 2926
— G. W. 2927
— H. 1802h
— H. S. 254 f
— H. W. 2534c
— I. A. C. 602y
— I. D. 686k
— I. N. E. 322
— J., *R. S.* 731b
— J., *R.A.M.C.* (*T.A.*) 56B, 2825
— J. A. 2541a
— J. H. 2591b
— J. H. I. 1702a
— J. McL. 1312c
— J. S. 2623d
— K. F. 440f
— L. B. 1702a
— L. E. C. 2544a
— L. R. 2072b
— *Rev.* L. S. 1401e
— L. S. 1975e
— L. V. 605b
— M. M. 2332b
— M. W. 406b
— *Lady* M. V. 2403c
— N. C. 2027a, 2830
— R. A. 1670
— R. E., *Esq.* 28
— R. G. D. 1020c
— R. W. S. 2596a
— W., *K.O.S.B.* 952c
— W. 1352a
— W. R., *R.A.S.C.* 1436
— W. R., *R.A.M.C.* 1686
— W. R. R. 1127c
Bruce-Johnston, R. G. 2536b
Bruce-Jones, C. B. 442
— W. E. 1082
Bruce-Mitford, T. 2474a, 2532b
Bruckshaw, J. T. 2552a
Brudenell, A. H. 1895
— J. M. 1686a
— R. J. 419f
Bruder, E. A. 2544a, 2634a
Bruen, E. J. D. 1802e
Brueton, R. H. 1947a
Bruford-Davies, E. R. 1332a
Bruhl, M. 1802z
Bruiseret, R. J. 2546c
Brul Van Den. G. D. 1603s
Brumage, D. O. 2082a
Brummell, H. 1072b
Brummitt, R. N. 627k
Brun, F. 1670
Brunel, H. P. 51A, 603z
Brunet, J. G. M. A. 1637b, 2937b
Brunker, C. H. M. 48, 206a
— J. M. R. 418v
— K. E. M. 2928
Brunnen, A. J. 2045a
— L. J. 678
Brunner, H. T. 1882e
— T. B. H. 717c
Brunsden, A. 2681
— A. D., *Esq.* 39
Brunskill, J. M. 678b
Brunt, A. 2690b
— A. S. 1501c
— J. A. 1651c
Brunton, A. W. 1499g
— D. J. 324
— E. B. 2683b
— F. 681p
— F. J. 1687a
— G. M. 465z
— G. W. D. 1077b
— L. J. 2889
— O. H. 2332h
— W. G. 1943a
Bruton, H. H. 185, 1412a
Bruty, W. A. 2575b
Bruxner, J. 1212b
Bruxner-Randall, P. D. 934a
Bruyne, G. 218n
Bruzaud, J. D. 1692b
Bryan, A. B. 632a
— A. R. 2483c
— B. T. 686b
— E. F. 2332b
— G. J. 207a
— J. R. 2608a
— J. W. 892b
— N. H. 877a
— P. J. 1342a
— R. V. P. 1802v
— S. F. 359
— T. T. 2027b
— W. B. 1510c
Bryan-Smith, P. 465n
Bryant, A. J. 1048m
— C. E. 2645a
— C. F. G. 637b
— C. S. 2874
— C. W. 2542a
— E. E. 2608a
— E. M. 2352b
— E. N. H. 341b
— F. E. 465d
— G. B. 1499d
— G. H. 1895d
— J. A. H. 466r
— J. B. 357n
— J. D. 357m
— L. 2683k
— L. G. H. 710
— L. M. 464s
— M. M. A. 981b

Digitized by Google

Bryant, N. M. 418h
— R. H. 464n
— R. J. 2072d
— S. J. 1232c
— T. C. R. 1028p
— T. F. 685c
— T. P. 1252a
— V. E. 2352b
Bryce, C. 1896c
— D. P. 2934
Bryce-Smith, D. 732a
Bryceson, P. K. 962a
Bryde, H. E. 1110(a)
Bryden, J. A. 2605a
— J. H. A. 417f
Brydges, R. M. 1882a
— W. 2683d
Brydon, G. T. 465q
— J. 465v
— J. D. 638b
— L. J. F. 11, 2141b
— W. G. 2182c
Bryer, R. J. W. 2160b
Bryers, R. H. C. 761c
Bryes, J. B. 2308w
Bryon, P. D. 603t
Bryson, A. C. 1448
— E. J. 436e
— G. J. M. 2000t
— J. G. 464d
— K. C. 464s
— L. 2690a
— L. H. 1657b
— R. C. 679d, 2827
— R. W. 1703a
— W. F. 2610a
Brzezicki, Z. M. 2141b
Buccleuch and Queensberry, *The Duke of* 958a, 2840, 2921, 2931
Buchan, A. B. R. 2596a
— A. D. 440f
— A. M. 604m
— D. M. 2352b
— J. M. 2548a
— P. W. 225
— R. E. 2061a
— *Rev.* W. A. 1405a
Buchan of Auchmacoy, D. W. S. 1312a
Buchanan, *Rev.* A. A. 1406a
— A. J. 694r
— A. M. 1641b
— C. R. 216b
— D. G. 922c
— E. P. 1357b, 2830, 2832
— F. 2930
— G., *H.A.C.* 600d
— G., *B.W.* 1122a
— G. R. 60, 413g
— I. 1808b
— J., *R.A.* (*T.A.*) 472c
— J., *R.A.M.C.* 1681
— J., *Wt. Offr.* 2663a
— J. D. 2544a
— J. E. 1122a
— J. F. W. 440k
— J. R., *R.A.* 464g
— J. R., *King's* 802a
— J. W. 423a
— K. A. 1703a
— K. C. 418v
— *Sir* Kenneth G. 2832
— K. I. M. 731
— M. B. 925a
— M. E. 2403c
— M. F. B. 922c
— N. 1882c, 2880
— P. B. 1357
— P. C. 1037b
— P. D. G. 23c, 601h
— P. G. 1122a
— R. A. 1687g
Buchanan, R. L. 331c
— T. A. 1027a
— T. L. 424g
— W. J. 2695
Buchanan-Dunlop, A. I. 216b
— R. A. 961b, 2802A
Buchanan-Smith A. L. 1318, 921c
— G. A. 1318, 921c
Bucher, A. M. M. 731b
— F. M. 731b
Buck, D. T. M. 942a
— F. 466m
— G. A. 604b
— H. D. R. 465h
— L. R. 1895w
— L. V. 1428f
— R. A. 1198r
— R. D. 158, 1971b
— S. 2901, 1252a
— T. N. 1117a
Buckart, E. F. 988h
Buckby, T. B. 2566c
Bucke, C. E. 677b
Buckee, J. 987a
Buckenham, M. A. 1803c
Buckeridge, D. 2638a
— J. 14A, 1062a
— M. 752a
— R. A. W. 681a
— R. F. 1448v
— R. G. D. 1802e
Buckett, F. R. F. 1803h
Buckham, F. R. F. 1970c
Buckhurst, A. G. 2611a
Buckie, F. 2605
Buckingham, B. 2369m
— C. J. 466i
— D. G. 812a
— E. 2605b
— I. E. R. 2408c
— J. F. N. 413i
— J. J., *Esq.* 33
— R. B. 2161a
Buckland, E. H. 465n
— F. E. 1637b
— G. F. W. 466m
— H. C. 424b
— K. 466q
— L. G. 1895q
— R. J. D. E. 707b
Buckland-Nicks, A. D. 464x
Buckle, A. E. 1896a
— C. 2928
— C. S. 360a
— D. H. V. 12, 206b, 2822A
— F. E. 348h
— J. D. 771e
— P. C. M. 1191
— R. F. 2072b
— R. W. 1858m
Buckler, O. L. 2480a
— P. 1042c
Buckles, L. G. 2627c
Buckley, A. G. 464s
— A. G. B. 602w
— B. 2643p
— C. 2026f
— C. N. 440f
— D., *N. Staffs* 1262a
— D., *R.A.* 418h, 2851
— D. L. 1448
— E. 2103b
— E. J. T. 2335g
— F. B. 1681
— F. W. 464s
— G. L. 400a
— J., *R. Sussex* 1068z
— J., *R.A.O.C.* 1802y
— J. D. C. 419e
— J. H. McL. 1687g
Buckley, J. M. 1821a
— J. W., *W.G.* 721c
— J. W., *T.A. Gen. List* 2557a
— K. D. 1681
— L. 2683a
— L. J. 464n
— M. P. 1413a
— N. 56B, 1882b
— P. C. 419i
— R., *R.A.* (*S.S.O.*) 423i
— R., *R.A.O.C.* 23, 1803f
— S. Y. 419d
— T. G. M. 1362c
— W. J. 466n
— W. K. 151, 721
Buckman, J. 1686
Buckmaster, A. R. G. 1117c
— J. B. 1072b
— S. A. 71B, 1802p
Bucknall, D. C. 771a
— H. A. R. 342c
— J. C. 1222b
— M. 2539c
— R. C. 315a
Buckney, T. A. 2542c
Bucknill, J. D. 466v
Buckroyd, B. 1686i
Buckwell, B. A. 412d, 2819A
— K. R. L. 635b
Budd, C. H. 1687f
— D. 465v
— D. J. 419m
— F. J. 604n
— F. T. 1856w
— *Miss* G. 136
— G. H. 2555c
— J. A. J. 419i
— J. V. 468b
— J. W. 2655q
— M. 423m
— S. W. G. 792b, 1360g
— W. T. 1427a
Budden, A. R. 1896c
— D. L. 356f
— P. H. 603i
— T. R. 311b
Budding, R. W. 997a
Budge, A. H. B. 2551b
— F. H. 406b
— H. 1687a
— V. A. P. 15, 701c
— W. E. 419q
— W. H. 2542c
Budgen, A. E. 631d
— J. P. M. 29, 412d
— W. G. 1331c
Budgett, A. T. 466g
Budhiman, Limbu 1360s
Budworth, J. H. 2600c
Buen, T. 1857b
Buffey, T. G. 603i
— W. 464a
Buffton, E. 1701a
Bugg, G. H. 2696d
Bugge, G. L. 1499h
Buggy, R. J. 1655a
— J. 1645
Buglass, K. R. 347
Buick, *Miss* J. B. 2360a
— J. W. 633i
— R. A. C. 2585a
Buie, J. B. 2551b
Buirski, E. J. 678a
— I. W. 1689b
Buist, J. D. L. 1291c, 2703
— T. P. 1637b, 2825A
Bujnowski, R. 685d
Bulbeck, L. I. 1427c
Bulcher, J. H. 1600x
Bulford, E. C. 21A, 1032a
Bulkeley, D. P. 411d
— T. F. R. 711
Bull, A. 2697b
— A. C. 1427w
— A. H. 604d, 2816
— A. K. H. 311
— B. 431d
— C. 2644b
— C. E. 15D, 1645a
— E. G. 466c
— F. C. 211a
— F. H. 2081
— J. A. 2563b
— J. T. 1227b
— J. W. C. 877a
— M. H. 1499d
— M. P. 603r
— O. R. S. 866c
— P. A. 2542a
— P. C. 326
— P. J. 1499f
— P. N. P. 464v
— R. E. 1394b
— R. G. 465y
— S. C. 1068g
— T. H. 465b
— W., *R.E.M.E* 1882b, 2826B
— W., *R.A.* 14a, 418d
— W.C. 2660a
— W. H. B. 3
— W. J. 2668b
Bullard, C. 23A, 204c, 1881a
— E. C. 2874
— E. P. 681p
— H. C. 424g
— J. L. 1362c
Bulleid, D. L. 1943c
Bullemor, W. G. 2072i
Bullen, E. H, *W. York* 862a
— E. H., *Suffolk* 842p
— H. L. 777a
— J. W. 2502b
— T. 419f
Bullen-Smith, R. P. A. 958b
Buller, A. J. 1670
— P. H. 357i
— P. M. 631a
Bullerwell, J. 464n
Bulley, W. J. 2565b
Bullick, E. D. 359a
Bullied, A. H. 1691b
Bullimore, H. K. 465v
Bulling, E. H. W. 2638a
— L. D. 792d, 2719
Bullivant, A. S. 326
Bullman, J. R. 2661b
Bullmore, J. J. D. 358a
— P. R. 982a, 2471b
Bulloch, *Rev.* J. B. P. 2572c
— J. H. 2657c
— M. McG. 464y
— R. E. T. 1501c
Bullock, C. V. 1262
— D. 1292a
— D. A. 837b
— F. G. 2683d
— F. N. 809a
— G. A. 1941c
— H. M. 464b
— J. W. 681a
— K. 23, 1802g
— M. F. R. 32A
— P. H. N. 2605c
— P. J. 1448
— R. 348i
Bullock-Marsham, C. G. 465v
Bullough, D. P. 2690a
— S. H. 1416b

Digitized by Google

Bullous, E. M. 2697*d*
Bulpitt, J. G. 1027*a*, 2709
Bulman, E. S. H. 1395*a*
— G. S. 1932
— P. 772*a*
— W. 2695*b*
Bulmer, E. L. 464*m*
— J. H., *Esq.* 30
— J. R. 1422*a*
Bulow, G. H. 261
— J. J. 2050*b*
Bulpit, A. H. 39
Bulpitt, F. J. E. 465*t*
— N. T. R. 2816
Bulson, P. S. 652
Bulwer, P. MacG. 1360*a*
Bumford, C. J. 465*t*
Bumstead, G. F. 1941*b*
— R. 1499*k*
Bunbury, F. R. St.P. 1041*c*
Bunby, D. J. 1970*b*
Bunce, A. A. 2655*k*
— D. C. 997*a*
— U. M. 2338*c*
Bunch, J. A. 782*a*, 2713
— N. C. 1027*b*
Buncher, J. 2402*c*
Buncle, H. E. 2405*a*
Bundred, N. 2697*c*
Bunker, R. G. 1975*d*
Bunkum, W. M. 1943*a*
Bunn, C. A. 2696*c*
— D. I. G. 817*a*
— E. 2638*c*
— P. N. 951*c*
— R. G. 1687*c*
Bunnell, J. F. 902*w*
Bunnett, G. W. 431*i*
Bunney, E. G. 2072*i*
— F. M. T. 376*f*
Bunt, W. B. 2625*b*
— W. H. 31
— W. H. B. 1802*a*, 2837
Bunten, J. H. 961*c*
Bunting, I. J. 686*c*
— J., *R.A.M.C.* 1691*b*
— J., *R.E.* 633*a*
— J. B. 1640*b*
— J. H. 842*b*
— R. D. 466*d*
— R. T. 1892*a*
— S. W. 2050*b*
— W. H. 418*d*
Burberry, T. R. 348*k*
Burbidge, G. M. 2402*c*
— J. R. W. 358*a*
— N. J. 34, 2480*a*
— *Sir* R. G. W. 2836A
Burbridge-King, E. 466*k*
Burbridge, D. H. D. 1641*b*
— I. C. 1895*h*, 2826
— L. 1975*c*
Burch, B. T. 1448
— E. 2655*q*
— G. 418*s*
— J. 2694*e*
— K. 1142*a*
— R. L. 1895*g*
Burchby, G. F. 2644*a*
Burchell, G. B. 1685
— W. J. 722*a*
Burcher, A. C. 1072*a*
— J. A. C. 417*f*, 2943*a*
— M. M. M. 2352*a*
— P. C. 2181*e*
Burchett, D. E. 417*m*, 2811
— R. A. 2696*f*
— W. J. 762*c*
Burckhardt, J. A. 1513*b*
Burd, F. 603*z*
— K. J. 348*g*
Burdekin, J. C. B. 424*e*
Burden, A. E. 1972*a*
— A. L. 423*i*
— C. A. 1412*a*
— C. B. 465*b*
— H. 2699*a*
— H. J. 2655*k*
— H. L. 1802*f*
— L. A. 1801*a*
— P. J. 418*m*
— R. J. 686*f*
Burder, B. E. 1077
— D. 632*b*
Burdett, A. G. 55A, 1972*a*, 2911
— D. G. 817*a*
— E. L. 1810*b*
— G. P. 712*a*, 2475*b*
— H. M. 2696*e*
— S. T. 2555*b*
— V. T. 52A, 603*x*
Burdge, G. H. 466*f*
Burdick, P. 832*a*
Burditt, B. S. 2027*a*
Burdon, R. 2569*a*
— W. V. 322*b*
Burdon-Taylor, C. 1282*a*
Burface, F. J., *Esq.* 27
Burfitt, F 1975*h*
Burford, L. H 466*i*
— S. B. 2181*d*
— S. C. 348*a*
Burge, A. V. 1970*c*
— H. H. 2669*b*
— H. L. 2681*b*
— J. D. 1821
— M. H. 1312*a*
— P. B. I. O. 781*b*
— R. W. A. 2141*c*
— W. J. 1801, 2874
Burges, M. Y. 973*a*
— R. L. T. 5, 408*b*
— R. W. F. 464*s*
— S. H. 1698*b*
Burgess A. 2629*c*
— A. G. 351
— A. J. 1942*a*
— A. R. P. 2027*a*
— A. T. 1883*b*
— B. 601*q*
— B. W. L. 1802*h*
— C. A. E. 632*a*
— C. D. 684*f*
— C. T. A. 1691
— E. 812*a*, 2801
— E. A. 419*d*
— G. J. F. 465*q*
— H. 2558*b*
— H. G. 2694*f*
— H .M. 1416*b*
— I. N. 2554*c*
— J. 1802*i*
— J. B. 2031*b*
— J. C. 2133*p*
— J. D. 1427*v*
— J. H. S. 1021*a*
— J. R., *Som. L.I.* 851*c*, 2937*b*
— J. R., *R.A.S.C.* 1413*b*
— J. T. 190, 2025*a*
— J. Y. 1387*a*
— L. G. 348*i*
— M. A., *Esq.* 2829
— M. C. 1973*d*
— M. G. 637
— M. Y. 973*a*
— N. B. 1272*a*
— P. 1687*c*
— P. R. 418*s*
— R. G. W. 2160*c*
— R. W. 2648*b*
— S. C. 2953
— T. B. 1895*n*
— T. P. 817*a*
Burgess, W. J. 604*m*, 2884
— W. McC. 1418*a*
— W. T. 604*e*
Burgess-Winn, G. I. 158, 674
Burgh, H. B. K. 2889
Burgis, J. C. 684*f*
Burgoyne, C. E. 2335*b*
— E. 2402*b*
Burgoyne-Johnson, D. R. 390*b*
— J. C. 408*a*
Burgum, J. 2540*f*
Burini, E. B. 1282*a*, 2713
Buris, D. R. 466*i*
Burkart, E. F. 987*a*
Burke, A. F., *Esq.* 33
— A. G. 1272*a*
— A. J. 2502*b*
— B. A. 213*b*
— B. W. 2026*e*
— C. F. 1428*a*
— C. G. 991*c*
— C. J. 1651*d*
— E. B. P. M. 419*b*
— F. W. 211*a*
— G. L. 465*t*, 2473*b*
— H. 2335*b*
— H. D. 1941*a*
— I. T. 1883*b*, 2887
— J., *R.A.S.C.* 1427*d*
— J., *Wt. Offr.* 2683*i*
— J. B. 1687*d*
— J. M. 1657*b*
— L. 2606*a*
— M. R. 71B, 213*b*
— M. T. 2619*b*
— P. J. 2625*b*
— P. J., *R.A.S.C.* 1428*i*
— P. T. 1428*f*
— R. A. 1192*a*
— R. E. 465*v*
— R. M. 423*e*
— S. A. 1895*g*, 2827
— T. B. 1626*d*
— T. J. 922*c*
— U. B. 2477*a*, 2815B
— V. 2403*a*
— W. 1895*e*
— W. C. 677*b*
Burke-Gaffney, F. A. 972*a*
— J. E. B. T. 419*f*
— M. A. B. 1342*a*
Burkill, A. 1428*b*
Burkimsher, R. T. 1427*b*
Burkin, B. 158, 1801*z*
Burkinshaw, F. L. G. 2607*d*
— G. 1277*a*
— P. L. 1277*a*
Burkitt, M. T. C. 261*e*
— W. G. 1416*b*
Burkmar, J. G. 1282*a*, 1358*c*
Burland, J. L. 2695*c*
Burleigh, R. J. F. 1808*b*
Burley, A. D. 1419*f*
— D. M. 1686
— K. G. 2405*a*
— M. A. 2050*c*
— R. W. 467*c*
Burlingham, H. W. 436*a*
Burlison, E. M. 2403*a*
Burls, D. R. 466*i*
Burlton, C. H. 419*n*
— G. L. W. 418*q*
— J. N. W. 418*w*, 2807*a*
Burman, C. W. 2607*a*
— E. F. 2607*b*
— P. 466*i*
— *Rev.* P. R. B. 1407*b*
— R. C. 636
Burn, A. C. C. 1691*b*
— A. R. 2565*c*
— C. L. 1422*b*
— J. A. S. 465*q*
— L. 1148*s*
— M. 2541*b*
— P. 604*m*
— R. E., *R.A.D.C.* 2050*a*
— R. E., *A.C.F.* 2618*c*
— R. T. 466*m*
Burnaby, C. D. K. 51A, 491*b*
— G. V. 466*z*
Burnaby-Atkins, A. G. 1232*a*
— F. J. 1122*b*
Burnand, R. K. 419*h*
Burnard, M. G. 1513*b*
Burndred, *Rev.* N G. 2588*a*
Burne, C., *R.A.* 436*z*
— C., *R.A.E.C.* 2026*f*
— C. J. S. 411*g*, 2812
— D. S. 418*m*, 2807A
— E. O. 323*a*
— F. S. O. 323
— J. M. K. 1412*b*
— J. R. 215*a*
— P. M. L. 1704
Burnell, D. J. 2352*c*
— G. D. 2694*f*
— J. 605*c*
— S. F. 1132*a*, 2492*b*
Burnes, A. W. 650*d*
— S. 1595*t*
Burnet, B. H. 465*q*
— D. H. 1317*h*
— E. J. 29, 1974*b*
— J. J. 466*r*
Burnett, A., *King's R.* 802*a*
— A., *E.R.E. List* 15A, 2490*a*
— C. M. D. 406*a*
— C. P. 390*a*
— D. 1101*a*, 2717
— D. H. 464*r*
— D. I. 601*n*, 2937*b*
— E. 2401*r*
— E. J. S. 1860*r*
— G. P. 712*b*
— H. 319*b*
— H. C. 1975*g*
— H. I. 1222*d*
— J. A. 466*z*
— J. H. 466*r*
— J. L. 348*t*
— J. S. F. A. F. 1352*a*, 2717
— K. M. 1318
— M. J. B. 2934
— P. 423*c*
— R. 695*s*
— R. A. 1271*c*, 2717
— R. H., *Esq.* 28
— R. J. 438*b*
— S. C. 2331*d*
— W. 1419*h*
— W. J. 431*c*
Burnett of Leys, W. S. 1362*l*
Burnett-Stuart, J. 1318
Burnford, C. M. 1212*c*
Burnham, *The Lord* 464*c*
— C. C. 1895*d*
— E. S. 465*t*
Burnhill, W. R. 1645*b*
Burnie, P. D. 442*a*
Burnikell, D. J. E. 465*v*
Burningham, W. P. 2694*e*
Burnip, J. S. 1895*n*, 2826A
Burnley, A. 2696*b*

Digitized by Google

Burns, A. 466*t*
— B. I. 2335*b*
— B. S. 742*a*,2717
— C. S. 603*r*
— D. D. 1420
— G. 1692
— G. W. 2595*a*
— H. J. 1704
— J., *R.E.M.E.* 1946*a*
— J., *T.A. Gen. List* 2607*a*
— J., *T.A. Gen. List* 2595*b*
— J. C. 2533*b*
— J. F. 2538*a*
— J. I. M. 419*e*
— J. M. 443
— L. 1148*e*
— M. 2338*c*
— P. L. 2474*b*
— P. R. 1137*b*
— R. 2596*c*
— R. G. 465*u*
— R. S. 687*a*
— R. W. 1616*a*
— S., *R.A.* 464*s*
— S., *R.A.S.C.* 1427*z*
— T. 2667*b*
— W. 2601*c*
— W. A. G. 51, 706*c*
— *Rev.* W. 1401*w*
Burnside, J. D. 419*d*
— L. R. 348*l*
Burr, J. E. 748*b*
— M. H. 466*r*
— R. J. 2548*b*
Burrage B. B. 419*p*
— E. C. R. 604*d*
Burrard, J. P. 1892*d*
Burrell, A. J. 2072*f*
— J. N. 679*d*, 2700
— M. J. 2553*a*
— P. G. 601*q*
— R. C. 1891*a*
Burrell-Davis, D. G. 638*a*
Burridge, D. W. 212*a*
— E. 411*g*
— H. F. 1447
— J. E. 2531*c*
— S. W. 888*f*
Burrill, H. B. 2557*b*
— J. E. O. 412*d*, 2812
— T. P. 703*a*
Burrough, D. M. C. 1973*e*
— E. H. 2542*a*
— J. E. 1212*a*
Burroughes, M. D. 71A, 411*g*
Burroughs, D. V. S. 417*f*
— M. B. 2335*g*
— M. O. 413*e*
— P. 419*h*
— P. G. 418*w*
— R. H. 2160*c*
Burrow, S. M. 2623*c*
Burrowes, T. 601*h*
Burrows, A. 862*a*
— A. M. 1975*b*
— A. T. 678*c*
— B. J. O. 20, 605*a*
— C. V. 2563*a*
— E. A. 2557*b*
— E. H. 1427*z*
— F. I. S. 419*a*
— G. S. 631*e*
— H. F. 1360*v*
— I. R. 11, 1222*a*, 2943*a*
— J. D. 2838
— J. E. 465*v*
— J. M. H. 636
— J. T. 191
— L. 2598*a*
— L. G. 2665*b*
— L. J. 686*e*
Burrows, M. E. 2337*b*
— M. R. W. 417*m*
— P. I. 411*d*
— P. R. M. 418*h*, 2851
— R. C. 423*i*
— R. E. 2583*c*
— R. G. J. 418*h*, 2936
— R. H. 603*m*
— T. J. 1367*b*
— T. M. 1198*t*
— T. R. 602*y*
— V. J. 465*q*
— W. 464*r*
— W. W. 681*n*
Burry, J. N. 1686
— R. H. 2683*k*
— R. L. 1428*a*
Bursby, G. F. 2160*a*
Bursey, R. 604*p*
Bursnall, W. R. 1803*f*
Burstall, H. C. 467*c*
Burston, A. R. G. 2660*b*
Burt, A. G. 1802*b*
— A. W. 2660*a*
— B. W. 2182*a*, 2810
— C. G., *Esq.* 38
— E. L. 2401*i*
— F. S. 1092, 2713
— H. 812*b*
— J. F. P. 162
— J. R. 2032*a*
— L. J. G. 1499*k*
— M. 2402*b*
— P. C. 390*a*
— R. N. 2655*e*
— S. C. 356*b*
— V. J. 1028*f*
Burtenshaw, C. A. 2697*c*
— T. J. 1803*b*
Burton, A. 423*m*
— A. E. 2652*a*
— A. H. 972*a*
— A. H. G. 2668*a*
— A. W. 423*g*
— B. E. L. 184, 225
— B. F. 466*r*
— C. 934*b*
— C. D. 1436
— C. E. C. 400*q*
— C. G., *Esq.* 38
— C. J. 1499*f*
— D. 2661*b*
— D. B. 2540*e*
— D. C. 1499*g*
— E. 2408*c*
— E. H. 1810*a*
— G. C. 1827*b*
— G. E. 1077*x*
— G. J. L. 2485*a*
— G. W. 1678*d*
— H. C. H. 2951
— H. H., *Esq.* 2874
— H. J. 1858*d*
— R. M., *R. Sigs.* 687*a*
— H. M., *T.A. Gen. List* 2598*a*
— H. T. 1802*y*
— I. E. 2408*a*
— J. A., *L.F.* 917*f*
— J. A., *R.A.O.C.* 1802*e*
— J. D. 349*w*
— J. E. 2408*b*
— J. M. 57
— L. 1970*b*
— L. L. 2483*a*
— M. W. G. 604*n*
— N. J. 1027*c*
— P. E. 1427*v*
— P. J. C. 1642*b*
— P. L., *Esq.* 28, 54
— P. R. 987*a*, 2471*a*
— P. W. 465*w*
— R. F. C. 348*h*
Burton, R. H. 342*c*
— R. P., *R.A.O.C.* 1802*s*
— R. P., *R.A.* 411*g*
— R. S. M 812*a*
— S., *R. Sigs.* 683*a*
— S., *Cheshire* 932*c*
— S., *T.A. Gen. List* 2630*c*
— S. D. 1598*w*
— T. F. 1802*y*
— V. D. 323*b*
— W. D. V. 1701*a*
— W. F. R. 1092
— W. T. 2608*b*
Burton-Brown, C. 2534*b*
— M. 792*c*, 2709
Burtt, B. L. 1939*b*
— S. 892*c*
— W. J. 465*r*
Burtwhistle, H. 2694*f*
Burvill-Holmes, W. G. 1670
Bury, A. H. 2696*e*
— *Rev.* J. 1405*b*
— J. D. 1687*h*
— M. H. 992*a*
— P. E. B. 2405*c*
— R. J. 465*x*
— W. V. 2641*c*
Busby, B. M. 17A, 2401*p*
— E. 464*z*
— G. V. 1803*e*
— J. H. 881*c*
— R. H. 627*i*
— W. M. 1212*a*
— W. R. 1973*f*
Busfield, D. J. 1360*b*
— P. I. 1704*a*
Bush, A. 2540*f*
— A. E., *Esq.* 32
— A. H. 465*w*
— A. J. 436*c*
— C. S. 2638*a*
— D. H. 418*z*
— D. N. 802*b*
— D. S. M. 1803*c*
— E. A. 419*g*
— F. K. 1637*b*
— G 2683*d*
— H. A. 1428*b*
— I. F. 1895*r*
— I. V. 2352*a*
— K. E. 419*f*
— L. A. 1896*d*
— L. J. 424*h*
— L. T. 2696*e*
— P. J. 852*a*
— S. A. W. 464*x*
— W. H. 1882*c*
— W. J. 681*r*
— W. T. W. 423*f*
Bushby, M. H. 797*c*
— W. G. 635*m*
Bushell, A. F. 442*a*
— C. F. 681*p*
— F. A. 1416*b*
— J. F. 882*a*
— P. G. 1419*e*
— R. D. L. 1895*r*
— R. W. 468*c*
Busher, J. F. S. 1802*f*
Bushill, R. N. N. 787*a*
Bushin, P. J. 2608*i*
Bushnell, R. M. 1589*g*
Bushrod, N. E. 2406*a*
Busk, C. A. F. 603*n*
— M. W. 320
— R. M. W. 603*q*
Buss, L. C. 1132*a*
Bussell, D. F. J. 2160*c*
— G. E. 2602*c*
— S. R. 2458*n*
Bussey E. F. G. 1896*a*
— M. J. 466*w*
Bussy, P. 1150*g*
Busuttil, C. 600*b*
— E. D. 2462*b*
Buswell, B. F. 628*b*
— K. T. 2655*q*
— T. H. H. 1428*i*
Butchart, D. G. M. 2050*c*
— D. J. 357*a*
— G. C. 1122*b*, 2713
— H. J. 2471*s*
— J. R. 357*s*
Butcher, A. 2665*b*
— A. W. 1062*e*, 2715
— C. W. F. 601*w*
— D. 1651*d*
— D. A. T. 752*c*
— D. W. 441*b*
— E. G., *Esq.* 32
— E. J. 1507*c*
— E. L. 2476*a*
— E. W. A. 1932*a*
— F. A. 1896*e*, 2827A
— F. L. 1052
— G. E. 466*d*
— H., *R.A.* 423*a*
— H., *R.E.* 630*a*
— H. C. C. 2555*a*
— J. A. R. 1600*x*
— J. H. F. 1775*y*
— J. H. W. 1360*e*
— J. T. 1656*a*, 2905
— J. W. 16, 2402*a*
— L. G. B. 465*w*
— L. M. 424*f*
— N. F. 1802*a*
— R. A. 1942*b*
— T. W. 1802*b*
— W. A. 842*b*
— W. G. 2585*b*
— W. L. 2683*k*
Butchers, J. W. L. 1108*i*
Buter, J. R 423*s*
Butler, A. 356*f*
— A. B. 347
— A. B. C. 56A, 601*i*
— A. C. 1232*d*
— A. H. 1401*p*
— A J. 2694*d*
— A. R. 1428*b*
— A. S. 2694*d*
— A. W. 1821
— B. 678*d*
— B. M. 1895*g*
— C. B. 431*a*
— C. L. 1499*d*
— C. R. 1656*a*
— D. E., *T.A. Gen List* 2638*a*
— D. E., *R.A.O.C.* 1827*a*
— D. L. 2484*b*
— E. 2561*c*
— E. L. 1087*a*
— F. A. C. 1803*h*, 2719
— G. 2665*b*
— G., *Death List* 2952
— G. A. L. 407*c*
— G. D. 2602*c*
— G. E., *T.A. Gen. Lis* 2578*b*
— G. E., *R.E.M.E.* 214*b* 2825D
— G. V. 2483*a*
— H. 2589*c*
— H. A. B. C. 601*n*
— H. C. 928*a*
— H. D. G. 1362*a*
— H. E. 1802*f*
— I. T. 679*b*, 2821
— J., *R.A.C.* 323
— J., *R. Tks.* 381*d*
— J., *R. Sussex* 1062*f*
— J., *R.A.S.C.* 1448
— J., *T.A. Gen. List* 2638*a*

Digitized by Google

Butler, J. C. 319
— J. D. 326
— J. J. 604q
— J. L. 1687h
— J. M., *R.A.S.C.* 1428b
— J. M., *R.E.M.E.* 1895p
— J. S. 2574a
— J. W. 762c
— M. A. 2337a
— M. A. H. 841
— M. F. 10, 1052a
— N. A. 680d
— P. 2338a
— P. C. 1390c
— P. G. 605b
— P. T. 2630c
— R. 1191c
— R. A. D. 465x
— R. E. 2670a
— R. F. 465d
— R. F. C. 1892a
— R. G. 2606b
— R. J. 1419e
— R. P. H. 419n
— R. R. F. 465y
— R. S., *Glosters* 46, 981b
— R. S., *R.A.S.C.* 1427f
— R. T. 2575a
— R. W. 1891a
— S. L. 2696d
— T., *R.E.M.E.* 1895f
— T., *T.A. Gen. List* 2601a
— T. D. 933b
— T. P. 701c
— W. 2475a
— W. E. 605d
— W. G. O. 319
— W. M. 1102b
— W. T. 1802f
— W. W. H. 46A, 1802p
Butler-Henderson, L. 464x
Butler-Jenkins, W. H. 1802g
Butlin, *Rev.* C. R. 1406
— P. W. 1802m
Butt, A. J. 837a
— C. 2401n
— C. F., *Esq.* 34, 63
— E. S. C. 465z
— J. 2644a
— J. P. 684f
— R. P. 1687d
— R. W. B. 1810c
Butten, M. J. 703c
Buttenshaw, C. G. 406c
Butter, C. 2543b
— R. R. 630
Butterell. S. D. 1202a
Butterfield, C. E. 465t
— C. R. 1853y
— F. H. 190, 2166
— H. R. 1222c
— J. 466b
— J. E. V. 1042a
— J. K. 1701
— L. A. 465n
— R. G. 2630b
Butters, C. 2072k
— D. C. 2335g
— H. F. 2660b
— N. 464m
Butterwick, A. J. 1232f
— J. N. 1232e
Butterworth, A. 2597a
— A. D. 1360c, 1399d
— B. 1941b
— B. G. 413a, 2937b, 2941b, 2944
— E. G. B. 2331b
— F. C. 2490
— F. J. 473e
— H., *N. Staffs* 1261b, 2937b
— H., *R.P.C.* 2072f
— H. S. 1500b
— J., *R.A.O.C.* 1803a
— J., *E.R.E. List* 60, 2491b
— J. A. M. 639m
— J. P. 1052
— M. G. T. 419f
— V. 1802x
Buttery, F. 2604b
— J. W. 2618b
Buttle, A. W. G. 2626a
— G. A. H. 1645a
— G. W. 772c
— J. A. S. 603q
— W. H. 681c
— W. R. 2539c
Button, A. H. 2545b
— D. G. 1227e
— E. R. 2696f
— G. 1949j
— L. 932a
— M. J. 703b
— R. E., *R. Sigs.* (*Comsd.* 25/4/48) 679b
— R. E., *R. Sigs.* (*Comsd.* 1/5/44) 681c, 2835
— R. E. L. 2027a
— R. M. 632b
Buttons, S. G., *Esq.* 34
Butts, H. 605c
— J. G. 832a
Buxey, J. S. S. 1803b
— V. C. 1802h
Buxton, A. H. 792d
— A. J. 1895i
— A. L. O. 323
— C. R. 2160a
— *Rev.* E. D. 1405a
— H. E. D. 2612c
— J. W. 2692b
— L. 1802r
— *Prof.* P. A. 2824
— S. F. 2160a
— S. P. 2605a
— W. K. 2697b
Buysman, J. K. F. 1513a
Byass, D. C. N. 318
Byatt, P. H. 431e
Byer, G. R. 1802i
Byers, A. M. H. 2401g
— M. P. 2475b
— R. D. 2591c
Byers-Jones, E. 602d
Byfield, S. G. 1975g
Byford, C. G., *Esq.* 32
— G. St. L. 481f
— H. E. 1142b
— R. A. A. 22, 211a, 2181a
Bygate, W. N. 464p
Bygott, J. F. 2922
Bygott-Webb, J. W. 30A, 417d
Byng, V. H. 1182c
Byram, N. F. 697m
Byrde, H. E. 1110c
— W. 602b
Byres, G. W. H. 436d
Byrl, J., *Esq.* 32
Byrn, F. MacD. 1640a
Byrne, A. E. J. 1752c
— C. E. 1347a
— D. 1427e
— D. B. 1626a
— D. E. S. 1420b
— E. W. 2661b
— H. 2477a
— J. D. 464r
— J. E. G. 30A, 424g
— K. W. 2402c
— L. W. 605e
— M. A. 466h
— P. 918r
— P. J. 1802x
— T. 604q
— T. D. 1975j
— W. 2502a
— W. J. 1417
— W. H. 2683k
Byrom, G. 46A, 681c
Byron, E. 2571a
— J. R. 466g
Byron-Moore, D. C. 1660c
Byrt, D. O. 468a
Bywater, E. C. 2578b
— F. 2690b
— R. P. 1657a
Bywaters, J. 1222a

Digitized by Google

Cable, D. J. 412a
— G. C. E. 601c 2860
— G. E. P. 1801a
— J. G. 1802p
Cabral, H. C. 982a
Cadagan, S. J. 2638b
Cadbury, G. T. E. 1499m
Cadd, E. C. M. 2696b
Caddell, C. P. 1418a
— W. N. 2071a
Cadden, N. K. 2401a, 2827
Caddick, A. V. 2326a
— G. A. 464a
— H. 466b
— M. T. 686h
Caddoo, *Rev.* J. D. G. 1401n
Caddy, J. A. 225, 2880
Cade, B. 1802z
— C. E. 2475c
— G. J. 2634
— M. C. 357n
— *Sir* S. 2824
Cadel, N. L. 465w
Caden, H. T. 357f
Cadge, J. H. 600d
Cadman, D. J. 1507c
— E. C. 2604a
— P. H. B. 1082c
— R. 2926
— *Rev.* R. H. 1406a
Cadogan, E. H 933a, 2803
Cadoux-Hudson, D. P. 603s
— P. H. 1071
Cadwallader, P. J. 1941b
— W. A. 466g
Cadwell, C. J. 1428c
Cadzow, A. F. 464n
Cafferata, Q. P. 417m
Caffyn, E. R. 1942a, 2933
Cafiero, E. 2463b
Cage, H. 2667a
Cahill, E. 1932c
— H. M. 2337c
— H. P. 2494c
— J. 1687f
— J. A. 466z
— M. L. 2142b
— T. J. 635b
Cahn, C. M., *Esq.* 41
Calger, J. C. 1021a, 2721
— W. E. 680d
Calger-Watson, R. H. 418e
Call, H. H. 1418b
Cain, A. B. 2401n
— A. E. 1360a
— D. M. 1802e
— K. G. 762a
— M. E. 717a
— R. M. 1222b
Caine, P. W. 1891a
— W. J. 2620
Caines, C. J. 1946b
— H. M. 603v
— W. D. E. 718m
Cains, B. P. 2072d
Cair, J. N. 2591
Caird, A. P. 436a
— A. W. 438a
Cairncross, T. R. 2644a
Cairnes, D. A. 466y
Cairns, D. J. 881c, 2707
— E. F. 2570c
— E. G. 2600b
— G. W. 423t
— *Sir* H. W. B. 1687h, 2824
— *Rev.* J. 1404a
— J., *R.A.* 424b, 2828
— J., *R.A.O.C.* 1802x
— J., *R.A.O.C.* 1866m
Cairns, J. F. 1802x
— J. M. 2335s
— J. P. 681a
— J. S. 1352c
— M. W. McD. 892
— R. H. 465y
— *Rev.* R. S. 2580c
— R. W. 1970
— T. 464t
— W. M., *R.E.M.E.* 1892d
— W. N., *R.A.C.* 311a
Calthness *The Earl of* 213
— G. S. 1641b
— P. W. 440k
Cake, D. M. 1895g
— W. S. 2691a
Calascione, A. J. 2463a, 2941
Calcott, A. R. E. 1942c
— G. G. F. 2308g
Calcutt, D. C. 466r
— D. S. 1803b
Caldbeck, H. 2598c
Calder, A. E. 2693a
— *Rev.* A. S. 1404b
— C. 474a
— D. B. 2483c
— G. C. 2637c
— G. T. 2072h
— H. J. 1282c
— H. P. M. 1882c
— J. 1806
— J. K. 2670e
— M. J. 440b
— N. D. R. 687a
— R. 2483a
— W. J. 841
Calderari, C. E. 2141b
Calderbank, E 71, 761b
Calderwood, J. L. 2161a
Caldicott, L. H. 681d
— J. S. B. 465t
— R. O. 2670e
Caldow, J. M. 632b
Caldwell, A. 1357a
— D. 2582a
— D. D. 1332b
— F. G. 602g
— I. W. 1641b
— J. 2693a
— J. A. 2648b
— P. I. M. 640b
— R. A. 1685a
— R. A. P. 1975g
— R. E. 685a
— T. 2129a
— T. D. 466i
— T. H., *R.A.* 465w
— T. H., *A.C.F.* 2588
— W. T. 1282c
Caley, B. V. 1501c
— J. P. 1687h
— R. D. L. 348i
— W. J. C. 466r
Call, H. H. 1421a
Callaby, F. A. 2637c
— H. E. A. 1427s
Calladene, B. C. 1808b
Callaghan, D. 2696w
— D. W. 680b, 2821a
— F. (*C.C.F.*) 2638b
— G. 1202c
— G. D. S. 419f
— J., *R.A.C.* 348i
— J., *Wt. Offr.* 2696b
— J. R. 2572c
— M. B. 1272b
— W. 2638c
Callan, A. J. 892
— *Rev.* D. E. T. 1407b
— G. 348, 2803
— G. H. 1896c
— J., *R.E.M.E.* 1895a
— J., *Wt. Offr.* 2696c
— J. L. 1895z
— M. 1802f
— N. McN. 1510a
— R. L. 464t
Callander, A. G. 412d
— A. M. 1895v
— *Sir* Colin B. 201b
— D. F. 1321c
— W. F. 694p
— W. H. 1687e
Callard, B. G. 468c
— J. 2576c
Callaway, W. B. 2926
Callcut, E. W. 1592b
Callear, E. F. 1803f
Calleja, H. V. 1597m
Callender, D. 684c
— D. I. H. 731c, 2607e
— T. L. 2607c
Caller, M. 1704a
Callingham, J. H. 1803b
Callow, D. B. 2632b
— E. 2655k
— K. H. 464r
— R. J. 631e
— W. S. 431d
Callow-Miles, L. A. 2160a
Callum, R. M. 681k
Callwell, W. J. 2668a
Calman, J. F. 2131i
Calow, C. A. 2072i
Calthorpe, W. L. 2131s
Calveley, C. E. 2685a
Calver, G. B. 1984c
— J. W. 401c
— N. A. 2635b
— P. E. 1062a
— V. C., *Esq.* 27
Calver-Jones, J. 1192f
Calverley, E. H. 1686b
Calvert, A. 2695d
— A. R. C. 419e
— E. B. 2535b
— F. M. 2619
— F. R. 1681a
— G. P. G. 1420a
— H. B. 601c
— H. R. 2309s
— H. S. 401
— J. M. 601q
— M. E. 632b
— M. R. St. 2026c
— R. E. 801b
— R. K. 897a
— *Rev.* R. W. 1401n
— S. D. 601g
— W. 1941b
— W. T. 601n
Calvert-Jones, P. G. 464c
Calwell, J. Y. 55A
Camac, J. C. 1686c, 2715
Cambden, J. W. 2306n
Cambell, A. G. 464i
Camber, A. G. 1623c
Camborne-Paynter, P. R. 1975f
Camburn, J. Y. 1802y
Camden, *The Marq.* 464a
Came, K. C. 1072b
Camell, M. C. 413i
Cameron, A., *R.A.* 496a
— A., *R.A.P.C.* (*Comsd.* 1/12/48) 1975g
— A., *R.A.P.C.* (*Comsd.* 23/8/47) 2001a
— A. E., *S. Gds.* 711a
— A. E., *T.A.* (*Gen. List*) 2570
Cameron, A. G. 443b
— A. J., *Cheshire* 932r
— A. J., *R.A.* 467c
— *Sir* Alexander, M., *Lt.-Gen.* 156, 201
— A. M., *K.O.S.B.* 952a
— A. S. 1660a
— A. W. H. 418y
— C. 1691b
— C. A. 1328a
— C. A. S. 401c
— C. F. 2050b
— D. 466t
— D. A. 56A, 604f
— D. C., *R.E.* 601p
— D. C., *Can. Mil. Forces* 2891
— D. E. 642
— D. E. (*R.S.*) 922a
— D. E. N. 962a
— D. E. R. 603q
— D. G. 2623
— D. H. 601r
— G. I. 1698a
— H. L. 173
— H. P. L. 921c, 2715
— I. 465v
— I. A. 1685a
— I. D. 1322a
— I. E. 632c
— I. G. C. 1802m
— I. S. 1322c
— J., *Lieut. R.A.* (*T.A.*) 466h
— J., *Lt.-Col. R.A.* (*T.A.*) 464e
— J., *Wt. Offr. R.E.* 2662a
— J., *Wt. Offr. R.A.S.C.* 2689b
— J., *Wt. Offr. R. Sigs.* 2663b
— J. A., *R.E.* 601d
— J. A., *R.A.C.* (*T.A.*) 357q
— J. A. D. 639b
— J. C. 466b
— J. D. 1671a
— J. E. 1318a
— J. McL. 1328a
— K. 1811b
— K. I. 601n
— K. R. M. 631d
— K. W. 1603x
— M. A. G. 2331f
— M. E. K. 708e
— N. 1802v
— N. M. 2648
— P. 2551
— R., *R.A.* 464v
— R., *R.E.* 640c
— R. D. 3, 196, 204c
— R. H. Y. 465x
— R. J. 604m
— R. S. 1895p
— S. 1499k
— T. F., *R.E.* (*T.A.*) 642
— T. F., *R.E.* (*S.R.*) 631a
— T. G. S. 1687h
— V. 2338a
— W. 436a
— W. E. 684a
— W. E. R., *R. Sigs.* 686i
Cameron-Hayes, J. 418x
Cameron-Webb, I. G. 681k
Camfield, A. A. 1803d
— D. G. S. 867a
Camilleri, A. A. 600a
— E. A., *R.A.* 600a, 2942
— E. A., *R.E.*, *Malta T.F.* 2462a
— G. G. 600a
— L. P. 2462b
— P. A. 2462b
— R. J. M. M. S. 600b

Digitized by Google

Camin, F. A. 681g
Cammack, F. 1826b
Cammerman, T. B. 1198a
Cammidge, P. W. 1975c
Cammock, D. W. 2598y
Camp, A. W. 605v
— B. E. 419d
— G. S. 670b, 2821A
— H. C. W. 681g
— J. R. 681d
— L. V. 1981v
— P. A. 602x
Campbell, A., *R.A.P.C.* 1999w
— A., *R. S.* 737a
— A., *Cameronians* 962a
— A., *Wt. Offr.* 2694d
— A. B. 631e
— A. D. 203a
— A. E., *Col.* 212, 2823B
— A. E., *T.A. Gen. List* 2618
— A. F. 14, 841c
— A. F., *R.E.* 603w
— A. G. 14A, 731
— A. H. 2471b
— A. H. K. 2490
— A. H. T. 2407b
— A. J. 969q
— A. L., *R.E.M.E.* 1948c
— A. L., *H.L.I.* 1292a, 2944
— A. L., *R. S.* 732a
— A. M., *R.A.* 464x
— A. M., *Esq.* 32
— A. P. 1412a
— *Sir* B. A. 2022
— B. M. 2551
— B. R. K. 1802q
— C., *R.S.F.* 925a
— C. A. A. 1262c
— C. G. N. 1232d
— C. J. H. 2923
— C. O. 2695a
— C. P. 603n
— C. S. 464e
— C. S. R. 225b
— D., *R.A.* 464d
— D., *R. Sigs.* 684a
— D., *Camerons* 1330t
— D. A. 464c
— D. A. F. 1686a
— D. B. 1089a
— D. D. 419c
— D. G. 357f
— D. G. R. 1685b
— D. J. 56A, 423d
— D. P. I. 1192a
— D. R. 177A
— E. D. C. 411g
— E. F. D. 1122c
— E. G. A. 2694b
— F. 2551
— F. M. H. 2635b
— F. W. A. 2576f
— G., *R.A.* 408b
— G., *R.A.O.C.*, 1802c, 2825B
— G. A. 746b
— G. F. 604s
— G. G., *Gordons* 1312c
— G. G., *R. Sigs.* 681n
— G. T. H. 1231
— H. 464s
— H. A 2401c
— H. E. C. 2683i
— H. H. 2421a
— H. M. 1971b, 2912, 2937
— I. 1301c
— I. C. 465n
— I. F. 2531b
— I. M. 2407c
— *Hon.* I. M. 304, 2930
Campbell, I. O. G. 443a
— I. W. P. 933, 2943
— J., *T.A. Gen. List* 2622
— J., *Wt. Offr.* (*R.A.O.C.*) 2691b
— J., *R.A.M.C.* 1698a
— J., *R.E.* (*S.S.O.*) 601z
— J., *R.A.O.C.* 1802f
— J., *R.A.* 424a
— J., *R.E.M.E.* 1941
— J. A. 1766b
— J. A. 2889
— J. B. 1651d
— J. C., *W.R.A.C.* 2403c
— J. F., *R.A.* 419a
— J. F., *R.A.*(*SSC*) 423d
— J. F., *T.A. Gen. List* 2622
— J. F., *R.A.O.C.* 1810c
— J. G. 465f
— J. J. 2035c
— J. M. 436c
— J. R. 349t
— J. S., *R.A.* 412a
— J. S., *A. & S.H.* 1352a
— J. S., *A.A.C.* 1360e
— J. W. W. 604w
— K. 413i
— K. B. 2161a
— K. D. 2335h
— K. M. 2403c
— K. W. 2626a
— L. 420a
— L. MacI. 2035c
— M., *Q.A.R.A.N.C.* 2335a
— M., *A.C.F.* 2595
— M., *T.A. Gen. List* 2538
— M. E. 2335s
— M. G. 2402c, 2827
— M. J., *R.A.* 466r
— M. J. 2082a
— M. J. A. 602w
— N. 2582
— N. D. 1328w
— N. G. 2032a
— N. S. 440k
— N. St. C. 401a
— P. E. 412d
— P. J. B. 2405c
— R. 2476
— R. A. 176
— R. E. 1352c
— R. F. B. 2533c
— R. J. R. 1301a
— R. L. 1008e
— R. M., *Camerons* 1322a
— R. M., *A. & S.H.* 1352b, 2937
— R. O. 737b
— R. S. 678a
— R. W., *R. Tks.* 342b
— R. W., *R.A.M.C.* 1642b
— S. 967a
— S. F. 46, 411g
— T. 2953
— T. C. 2891B
— *Rev.* T. R. S. 2547
— V. D. G. 216b, 1311
— W. 604f
— W. B. 464b
— W. C. 1702b
— W. H. 423e
— W. J., *R.A.O.C.* 1802g
— W. J., *R.S.F.* 925a
— W. T. 14A, 731c
— W. W. 2696f
Campbell-Baldwin, A. N 1351
Campbell-Crawford, A. 1417a
Campbell-Miles, D. C. 941b, 2826e
Campbell-Preston, G. P. 1121a
— R. M. T. C. 360a
Campin, G. W. 2551
Campion, D. G. 1367a
— J. A. 1803a
— L. 2026e, 2827
— T. L. 604n
Campkin, T. V. 1670c
Campling, C. D. B. 405b
— *Rev.* W. J. 1401f
— *Mr.* R. O. 173
Camsey, A. 1287a
Canadine, P. D. 419a
Canales, D. O. S. 636b
Candeth, K. P 2891A
Candlish, A. G. C. 602g
— I. J. E. 418w
— J. D. 604p, 2815B
Candy, F. S. 2634
— L. F. 423g
— R. C. 2539
Cane, E. A. 1806a
— G. McM. T. 2592c
— J. A. 604d
— R. A. 1435a
— S. P. 2477a
Canfor, D. L. 604m
Canham, A. L. 1242a
— B. A. 680d
— H. 2627c
— T. P. 681k
Canin, B. 1415a
Cann, A. L. 1242c
— B. L. 442c
— D. R. 1422b
— L. T. 681r
— M. R. McR. 2608c
Cannan, E. 2401n
Cannell, D. G. 400r
— H. 465t
— M. F. 1661a
— R. E. T. 2549a
Canney, J. C. 1687c
Canning, C. D. 1810
— D. A. 465z
— K. R. 681k
— M. G. 327
— O. F. C. 348s
— R. F. M. 51B, 2401a
Cannings, E. W. 2560
Cannon, A. P. 1417a
— D. 1895c
— D. G. 1802n
— D. S. 2549
— M. G. 2335c
— W. E. 2161b
— W. R. G. 2689b
Canny, J. M. 2331d
Cansdale, G. A. 436a
Cansick, E. 2405b
Cant, R. 1428
— R. O. 681a
Cantan, P. H. 1032a
Canter, H. L. 424a
— R. N. 1278s
Canterbury, R. E. 423e
Canty, D. E. 466b
— G. 1685b
Cantlay, P. A. 465b
Cantle, H. A. D. 1895q
Cantlie, *Sir* C. 2830
— *Sir* Neil 3, 201b
— R. B. 1318a
Canton, M. J. H. 1182a
Cantopher, J. K. 1337b
Cantor, J. V. 1802h
Cantwell, M. F. 419p
Canty, G., *King's Own* 766b
— G., *R.A.M.C.* 1686a
Canvin, G. R. 465r
Capadose, J. I. G. 603n
Cape, D. J. 348r
— P. J. 603i
— T. F. 2802A
Capel, A. J. 2932
— A. W. 464b
— E. L. T. 982a, 2717
— W. T. 348h
Capel-Cure, K. 1413b
Capel-Smith, C. R. L. 1412b
— R. N. 1419e
Capjon, W. D. 686e
Capius, L. A. 539m
Caple, G. 1834e
Caplen, R. A. 2607b
Caplin, G. H. 578s
Capon, F. C. 2308b
— P. J. L. 53, 214b
Capewell, J. A. 684f
Capron, D. J. 357e
— H. A. 1960e
Capstick, A. L. 2551b
— W. R. D. 708a
Card, A. W. 629
— L. C. 1640b
— T. S. B. 1132c
Cardale, W. J. 2088b, 2937, 2940
Cardell, C. S. 2637b
Carden, D. S. 891c
— H. C. 45, 387
— M. H. 992a
— P. M. A. 466r
— W. T. 2697b
Carder, F. W. 465i
— R. F. 2589c
— W. H. 71B
Carder-Geddes, G. A. 627b
Cardew, A. M. 2952
— F. T. 686f
— M. G. 1341e
— M. H. 992a
— M. P. 1651c
Cardiff, E. B. W. 711c
Cardigan, N. A. 62A, 2025a
Carding, P. W. 604r
Cardle, D. 1420b
Cardno, M. C. J. B. 2463c
Cardon, D. S. 891b
Cardona, A. A. M. B. 437b
Cardozo, B. N. 1892d
— D. N. 1102a, 1360m
— F. H. 1101c
— M. N. 419n
Cardus, L. 390b
Cardwell, J. N. B. 357g
— R. 2501b
Cardy, L. A. 21B, 1415a
— W. A. W. 466s
Care, A. M. 684e
— G. McM. T. 1599h
— H. C., *Esq.* 27
— H. W. 1896a, 2812
— T. 1803d
Careless, R. W. 1172a
— W. P. 225, 2851
Carew, E. M. 2405c
— F. G. 2560
— G. B. 910i
— G. R. 782a
— J. M. 832a
— T. A. 417c
Carey, A. 466b
— G. C. M. 1702a, 2902
— C. H. 2688d
— D. de M 14A, 411g
— D. P. 14D, 891c
— F. 1802c
— G. H. 423b
— G. H. R. 1374

Digitized by Google

Carey, H. L. 1360c
— J. 687a
— J. de B. 321
— J. McL. 2338a
— J. R. 346b
— K. B. 21B, 1428e
— L. F. de V. 10, 216b
— L. M. 2535
— P. H. 406a, 2940
— P. S. 1436b
— R. 752a
— R. G. 912b
— R. L. 2094b
— W. 2408c
— W. M. D. 631e
— W. R. S. 1973d
— W. T. 419r
Carey-Parker, G. R. 948m
— H. C. 681a
Carfrae, C. C. A 851c
— M. J. F. 408a, 2812
Cargill, E. F. 348r
— J. A. 2694d
— J. D. 1895i, 2828
— W. P. MacG. 1062b
Cariappa, K. M. 186
Carington Bates, N. R. 1546a
Carington-Smith, G. N. 2931
Cariss, B. T. 2637b
— N. L. 464d
Carkeek, A. C. 602w
Carl, K. 1947c
Carless, F. T. 2501c
— G. P. 219a
Carleton, A. W. 637a
— D. P. 71B, 1802m
— E. H. 1412b
Carleton-Smith, M. E. 1362b
Carleton-Smith Inglis, D. G. 921c
Carleton-Stiff, J. N. 686d
Carley-Pocock, R. S. 1420a
Carlile, P. R. W. 465v
— W. R. P. 604r
Carlill, P. D. R. 419m
Carlin, M. H. 2406c
Carline, P. 1137x
Carlisle, A. R. B. 2480b
— D. 2666
— D. M. 1513a
— E. P. 356z
— G. L. 412a
Carlow, C. A. 464a
— S. A. 430a
Carlton, C. J. 636b
— G. S. 464p
— J. R. D. 341
— P. M. 1802h
— W. H. 1645
Carlyle, S. G. 2560b
Carlyon, R. 677b
Carmelo, G. G. 2462b
Carmichael, A. F. 2050c
— C. L. 2035b
— D. 1882a, 2880
— D. D. 1686b
— D. R. G. 1801a
— G. L. 464r
— H. R. 1802a
— I. McC. 1642a
— I. S. E. 640a
— J., *Gordons* 1312a
— J., *W.R.A.C* 2406c
— J. A. G. 1640a
— K. B. 464r
— K. J. 1052a
— L. P. O. 360a
— M. J. 466q
Carmichael, N. R. 687b
— P. E. L. 412a
— S. S. 2406b
— T. I. 686g
— W 1381c
Carminie, J. C. 312
Carmody, C. 2952
— P. J. 602s
Carn, E. A. 681p, 2821
Carne, C. E. 1420a
—G. P. 1037b
— J. P. 981b
— S. J. 1947c
Carnegie, D. J. 399h
— G. F. M. 1670a
— I. L. 1947c
— R. A. 711
— R. M. 318
Carnell, A. S. 1811c
— G. F. 1895c
Carnell, G. F. 347a
Carnes, G. P. 651f
Carney, M. 2694d
— P. L. 1426b
— W. 601g
Carnie, W. H. 1701a
Carnochan, A. 1687i
— G. G. 2596
Carnow, J. M. 1637b
— W. J. 1541d
Carp, R. 2134a
Carpendale, B. M. M. 680b
— Q. St. J. 11, 342c
Carpenter, A. J. 681a
— A. L. 2405c
— A. W., *E. Yorks* 872c
— A. W., *R.A.S.C.* 1427g
— B. A. 632a
— D. G. 1802h
— D. J. 1895e
— F. C. 2655i
— F. E. 211a, 1881b
— G. F., *Esq.* 27
— G. D. 641a
— G. P. T. 1360g
— G. W. 681g
— H. C. 747f
— H. J. 1656a
— H. R. J. 1803d
— J. G. 847c
— K. C. 1117c
— K. E. W. 1811a
— N. G. 1943b
— R. 1436c
— R. M. 465i
— T. G. 440b
— V. H. J. 1418b
— V. L. 419n
Carpenter-Garnier, L. G. 831b
Carr, A., *R.A.C.* 315b
— A. G. 604m
— A. H. M. 604f
— A. L. 686h
— A. S. A. 1420a, 2823
— B. D. 441b
— B. H. E. 1811a
— C. D. 603n
— C. G. 1427f
— C. V. 604d
— D. J. 1182a
— E. L. K. A. 417p
— E. P. 652e
— F. 604m
— G. P., *Esq.* 28
— G. V. 466d
— H., *Wt. Offr.* 2663a
— H., *T.A. Gen. List* 2644a
— H. C. 1731c
— H. D. 1419f
— H. E. 2572b
— H. M. 2306d
— H. R. 465v
— I. 662h
Carr, I. C. 466q
— I. F. 639b
— J. 2600b
— J. 2582b
— J. D. 1448a
— J. G., *R.E.* 601p
— J. G., *R.E.M.E.* 1943b
— J. G., *T.A. Gen. List* 2571c
— J. H., *Wt. Offr.* 2666a
— J. H., *T.A. Gen. List* 2569
— J. H., *Esq.* 31
— J. M. 360b, 2474a
— J. R. 2655k
— J. R. M. 640a
— J. W. 2669a
— M. J. d'A. 627i
— M. P. 1211c, 1358c
— P. J. 464r
— R. 423z
— R. C. 2696c
— R. E. G. 605c
— R. H. 312b
— R. M. 417f
— R. S. R. 1360q
— R. W. F. 1427x
— W. 2571
— W. A. 2642c
— W. C. 2696b
— W. D. 2621c
— W. F. 2605c
— W. J. 2550
— W. L. 1182b
Carr-Ellison, R. H. 357i
Carr-Gomm, R. C. 707b
Carr-White, G 2502b
Carragher, R. J. 1895g
Carrar, S. 2462e
Carreck, W. M. 1941
Carreras, L. A. 2694d
Carrette, A. D. 685d
Carrick A. F. M. 312b
— J. L. 2641c
— *Miss* M. E. 2373b
— M. G. 2072a
— N. W. 1360g
— R. 2561
— T. W. 1641b
— W. J., *T. Corps* 2473b
Carrie, I. T. 1687h
— J. P. 1766z
Carrier, P. 1499k
— S. W. 792c
Carriett, G. H. 62, 1642d
Carrigher, S. J. 1427q
Carrington, E. 631a
— H. C. D. 1896z
— J. 2521
— R. C., *Esq.* 41
— R. D. S. 2552a
— S. 14A, 862a
Carrington-Sykes, M. R. 418w
Carroll, A. J. P. 418v
— B. E. 466q
— C. S. F. 1360l
— D. G. 1021c, 2721
— D. R. 602l
— E. H. 1428b
— E. W. 1915i
— H. 1427a
— H. M. 2331d
— J. 603w
— J. C. 2584
— J. E. 680a
— J. F., *Empl'd List* 190, 225b
— J. F., *T.A. Gen. List* 2602
— J. M. 1802r
— K. 917a
— L. E. Y. 1834c
Carroll, P. L. 2160c
— R. 2602b
— W. D. 1435a
Carroll-Leahy, A. D. P. 419b
Carrott, D. L. R. 757a
Carruth, J. F. V. 1301a, 1360h
Carruthers, A. L. 604n
— C. M. 685c
— D. F. 2683f
— F. J. 681p
— G. H. 2538a
— H. 1122c, 2719
— H. McC. 1766r
— H. W. 2487b
— J. B. 604n
— J. C. 465x
— J. E. 1328b
— R. H. 1681b
— R. M., *R.A.E.C.* 2027a
— R. M., *Q.A.R.A.N.C.* 2365n
— T. 2560c
— W. M. 465g
— W. M. J. 862a
Carryer, H. S. 359a
— P. 748a
Carse, J. O. 777
— W. O. 2408c
Carslake, H. B. 1932b
— W. R. 630
Carslaw, F. W. L. 407a
Carson, A. M. 356a
— B. 2401h
— B. S. M. 1292a
— D. A. T. 1292a
— F. D. 1301a
— J. 2331e
— J. H. 346c
— J. K. 1883d
— K. A. 2405b
— P. J. 602w
— R. J. H. 1331b
— R. J. 972a, 1360q
— S. H. 2550
— T. 2477c
Carswell, A. 2401a, 2905
— A. H. P. 1681c
— M. W. A. 417d, 2937
— R. 2596
— T. J. 2480c
Carter, A. 2620c
— A. D. 1360g
— A. E., *Wilts.* 1242a
— A. E., *Foresters* 1152c
— A. E. G. 1436c
— A. F. 792d
— A. H. 1657a
— A. J., *T.A. Gen. List* 2589b
— A. J., *Wt. Offr.* 2655i
— A. R. 423x, 2473c
— A. W. 465p
— B., *R.E.* 605e
— B., *R.A.C.* 348i
— B. C. 419e
— C. L., *R.A.S.C.* 1501b
— C. O. 1695a
— C. T. 1072a
— C. T. A. 424a
— C. T. G. 2330h
— D. A. E 413g
— D. E. R. 466s
— D. G. 1973a
— D. H. M. 787a
— D. M. 1102a, 2719
— D. O. 466m
— D. R. C. 882a
— D. S. 1420b
— E., *R.A.* (*T.A.*) 465w
— E., *Q.A.R.A.N.C.* 2335a
— E. E. 2335i

Digitized by Google

Carter, E. L., *Esq.* 30
— F., *Int. Corps* 2161*q*
— F., *T.A. Gen. List* 2578*c*
— F. C. 441*a*
— F. G., *R.A.* 466*a*
— F. G., *R.A.S.C.* 1510*b*
— F. H. 937*a*
— F. K. 837*b*
— F. T. 2072*i*
— F. W. B. 603*q*, 2941
— G. 1510*c*
— G. E., *Gen. List* 2477*a*
— G. E., *R.E.* 601*w*
— G. G. 603*q*
— G. H., *R. Sigs.* 681*c*
— G. H., *R.E.* 605*c*
— G. H. (*Leicesters*) 892*b*
— G. R. 1827*c*, 2471*c*
— G. R. W. 1362*b*
— G. S. 418*l*
— G. T. 2694*b*
— H. E. G. 1507*b*
— H. F. C. 2035*a*
— H. C. 2081
— J., *Aust. Mil. Force* 169
— J., *R.A.S.C.* 1447*b*
— J., *R.A.E.C.* 2026*b*
— J. A. H. 973*a*
— J. B. 2181*f*, 2822
— J. C. 441*b*
— J. D. 1202*c*
— J. E. L. 601*w*
— J. H. 1427*n*
— J. J. 1427*a*, 2823A
— J. N. 214*a*
— J. R. S. 1192*d*
— J. W. 1507*c*
— J. W. C. 2606*a*
— K. J. 1222*a*
— K. P. M. 911*b*, 2711
— L. A. A. 2605
— L. E. 1687*h*
— L. F. 1072*c*
— M. F., *R.A.C.* 357*n*
— M. F., *W.R.A.C.* 2402*a*
— H. F. C. 2050*c*
— M. J. 1499*b*
— M. S. 603*w*
— N. 401*a*
— O. F. P. 605*a*, 2815B
— O. R. C. 889*a*
— P. A. 685*c*
— P. E. G. 602*v*
— R. A. 2480*c*
— R. B. 461*e*
— R. E. 1510
— R. E. J. 464*q*
— R. J. 466*c*
— S. 2694*f*
— S. J. 2608*b*
— S. L. 2660*b*
— S. L. A. 1151*b*, 1358*c*
— S. W. E. 1420*a*, 2822A
— T. J. 1510*c*
— T. M. 1062*b*, 2721
— V. C. 464*s*
— W. 2641*c*
— W. A. C. 412*d*
— W. F. G. 2142*b*
— W. H. 1637*b*
— W. N. F. 1360*q*
— W. S. J. 221
Carter-Campbell, D.M. 961*b*
Carthew, P. M. B. 1122
Carthey, S. W. 1699*n*
Cartledge, B. G. 748*c*
— H. 902*c*
— T. 2648*a*
— P. W. 419*c*
Cartlidge, R., *Esq.* 38
Cartmel, D. E. 902*a*
— P. W. 419*c*
Cartmell, H. L. 357*q*
— I. N. 1941*l*
Carton, S. I. 2487*b*
Cartwright, C. 686*g*
— C. R. 1704*a*
— E. 2625*c*
— E. H. 2828
— F. E., *Devon* 1895*n*
— F. E., *Para.* 1360*d*
— F. J. 604*r*
— F. W. B. 653*m*
— G. F. 423*c*, 2904
— H. 2953
— H. G. 2641*d*
— H. H. L. 17, 1082*a*
— H. L. 2548
— J. F. 651*p*
— J. M. F. 214
— L. M. 2032*a*
— P. A. 1802*f*
— P. B. S. 922*b*
— P. F. 2687*b*
— R., *R.A.(T.A.)* 466*s*
— R., *R.E.* 604*r*
— R., *T.A. Gen. List* 2582
— R. L. W. 604*q*
— R. V. 1042*a*
— W. C. W. 2588
Cartwright-Taylor, H. C. G. 601*q*
Carty, W. B. 1111*b*
— W. L. 1821*b*
Caruana, A. 600*a*
— G. M. 2463
Caruana-Dingli, G. 56B, 213*b*, 1801
Carus, A. M. 466*v*
— F. X. S. 603*r*
Carus-Wilson, M. M. 2025*a*
Caruth, M. J. 314*b*
Carvell, J. F. 782*a*
— R. F. 2667*a*
Carver, *Rev.* A. B. 1404*b*
— E. J. 2657*b*
— H. 2645*b*
— H. R. 2082*a*
— J. 2665*d*
— J. F. 782*a*
— J. H., *Col.* 221*a*
— J. H., *R.E.* 601*q*
— J. H. R. 1232*d*
— L. G. 1272*a*
— M. P. 703*a*
— R. M. P. 342*b*
— R. O. H. 149, 601*s*
— R. T. 2926
Cary, A. L. 1427*v*
— D. F. 423*a*
— F. A. 465*x*
Cary-Elwes, E. T. E. 817*c*
— O. A. J. 821*e*
Caryl, H. S. A. 631*d*
Casares, R. A. 1398*m*
Case, C. E. 1418*b*
— D. F. 442
— D. H. V. 419*n*
— F. T. 628*g*
— H. K. 2480*a*
— H. S. R. 842*a*
— J. C. 2597
— O. N. F. 418*d*
— R. T. 1032*a*, 1359*a*
Caselton, R. J., *Wt. Offr.* 2696*e*
— R. J., *R.A.* 418*t*
Casement, F. C. 417*f*, 2807
— J. J. 2802
Caseuty, L. 2260*b*
Casey, C. L. 1198*r*
— D. 792*e*
— J. D. 1342*b*
— J. W. 1150*a*
— L. 2601*b*
— *Rev.* M. 1401*g*
— M. P. 817*a*
Casey, T. 1102*a*, 2816A
— T. W. 1178*n*
— W. P. 2699*a*
Cash, D. A. 605*g*
— G. A. 2591
— J. M. 2540*k*
— R. J. 464*a*, 2933
— S. 1975*h*
— *Sir* Thomas J. 27
Cashin, J. C. 605*d*
— M. M. 2690*c*
— M. P. 2335*b*
Cashman, A. E. 1802*i*
Cashmore, C. 348, 2806
— P. C. 1687*b*
Cask, M. J. 878*a*
Caskey, W. S. 2474*a*, 972*a*
Casolani, C. E. 600*a*
2937, 2941
— R. J. 2463
— R. L. 600*a*, 2941
Cason, E. J. 1810*b*
Casper, W. J. 636*z*
Cassar, S. 1803*e*
Cassar-Trigona, E. J. 1282*a*
Cassar-Torreggiani, P. S. 600*b*
Casse, J. 464*d*
Casselden, W. 992*a*
Cassell, E. H., *Wt. Offr.* 2694*d*
— E. J. 2554
— H. R. 1437*c*
Cassells, J. 1713*a*
— J. W. 2596
Cassels, A. H. 1687*f*
— A. J. H. 203*b*
— A. O. 1702
— F. K. 417*f*
— H. G. 311
— M. J. 1687*d*
Cassia, H. S. 2463*a*
Cassidi, F. P. 1704*a*
Cassidy, A. 1947*a*
— A. L. 431*h*, 2904
— D. E. 1162*b*
— F. T. 1895*c*
— G. 1292*a*
— J. 1428*i*
— J. D. 1975*h*
Cassin, J 2601*c*
Casson, J. L. P. 424*f*
— J. W. Fitz-G. 2510*d*
— W. B. 2699*c*
Castaldini, F. 2566*b*
Castellain, J. 466*i*
— J. J. X. 2161*b*
Castello, E. J. 2552*c*
— F. J. P. 2595*f*
Castle, A. E. 604*g*
— A. F. 2632*b*
— A. G. 1657*a*
— A. I. 418*m*
— D. 1802*e*
— D. S. V. 1626*a*
— E. R. S. 341, 2901
— E. S. 464*s*
— J. A., *Foresters* 1152*a*
— J. A., *G.R.* 1360*v*
— J. E. 1438*g*
— K. 640*p*
— K. B. 887*a*
— L. T. 604*p*
— R. A. F. 2026*f*
— R. D. 1092*c*
— R. W. 2951
— S. R. 2696*e*
— W. J. 1866*a*
Castle-Smith, P. M. 602*w*, 2806
Castledine, F. L. 2670*d*
Castles, J. T. 600*b*
Castleton, A. E. 2643*m*
Castley, J. A. 1980*a*
Castillo, V. 2463*a*
Castner, P. G. 681*h*
Castree, C. G. 1445*a*
— J. 2667*b*
Caswell G. W. 604*q*
— P. V. 603*r*
Caswill, H. W. 2627*b*
— M. C. 2601*b*
Catcheside, T. D. 777*b*
— W. R. A. 423*m*
Catchpole, A. H. 1222*d*
— A. K. 842*b*
— F. W. 604*f*
— G. 2475
— J. C. 2575*c*
— J. L. 639*a*
— L. E. A. 847*b*
— S. 2612*a*
Cater, A. C. A. 1020*c*
— I. B. R. 1895*f*
— J. B. 1386*a*
— L. R. 1803*e*
Caterham, N. 1972*a*
Catford, H. E. C. B. 465*n*
Cathcart, *The Earl* 711
— D. 1427*p*
— E. B. 2407*c*
— J. D. 684*a*
— W. G. A. 680*e*
Catherall, E. M. 2402*b*
Catherwood, W. F. 2561*c*
Cathie, C. H. 420*b*
— E. N. 358
— I. A. B. 1725*a*
Cathmoir, R. S. 681*g*
Cathro, J. 2596
Catley, A. J. 1645*a*
— A. L. 1821*a*
Catliff, C. W 1441*e*
— T. I. 1360*f*
Catlin, E. 2480*a*
— E. A. J. 604*f*
Catling, E. M. 688*h*
— R. V. T. 1802*f*
Catlow, G. K. 1895*v*
— H. 2181E
— W. S., *Esq.* 37
Catnatch, R. F. 1895*v*
Catney, J. W. 438*a*
Cato, *Rev.* P. W. F. 1401*c*
Cato-Symonds, J. M., 2401*m*, 2827
Caton, D. L. O. 603*a*
— J. A. 678*c*, 2821
— J. M. 627*k*
— R. M. 742*c*
Cator, D. J. F. 1142*b*
Catt, D. A. 1827*c*
— L. V. 1655*a*
Cattanach, H. 2332*g*
— J. 2551
— J. H. 2590
Cattell, G. E. 1901
— G. H. B. 17A, 418*g*
— *Rev.* J. E. B. 1407*a*
— W. R. 1687*g*
Catten, R. H. 2630*b*
Catterall, B. J. 632*a*
— F. N. 465*f*
— J. M. 907*a*
— N. P. 2545
Cattermull, D. G. 680*b*
Catterson, A. 1282*a*
Cattingham, H. H. 2130*a*
Cattle, E. A. 1942*b*
Cattley, D. L. 468*b*
Cattliff, J. E. 2619*c*
Catto, B. T. 1318*b*
— D. J. 1419*e*
— P. A. 2670*f*
Catton, A. T. 1895*g*
— F. J. 2696*a*
— W. G. 1941*a*

Digitized by Google

Cattrall, E. R. 1507a
Caudle, M. E. 466g
Caudwell, H. W. 2652a
— J. 1941c
Caufield, C. A. B. 2490a
— R. B. 418v
Caughey, J. 466r
Caufeild, T. St. G. 413g
Caulfield, A. J. 401c
— E. C. 1811
— G. 2953
— R. 951a
— R. A. 1687c
— R. C. F. 2026b
Caulfield-Brown, P. 1993s
Caulfield-Kerney, D. R. 1802e
Caunce, N. A. 683a
Caunt, B. B. 2407c
Caunter, C. R. 2670e
— J. R. L. 346
— W. 632b
Causer, F. W. 2625c
Causland, A. E. 163a
Causley, S. J. 1973f
Causon, J. F. 2698a
Caustin, B. C. 1062c
Causton, R. G. 1052a
Cavaliero, E. L. 600d
Cavanagh, H. D. 2407b
— M. K. 2402b
Cave, A. 2620b
— A. E. 2182a
— A. R. 1202c
— B. L. 603v
— G. F. 2697d
— G. J. G. 1975b
— G. P. H. 466m
— G. R. 1448a
— H. W. M. 442b
— I. McC. 2612c
— J. A. 1297b
— J. O. 1332a
— J. R 1499
— L. 1802f
— R. C. 1499b
— R. L. 1946e
— R. L. (*Forresters*) 1152c
— T. A. 892, 2941
Cave-Browne, J. R. 17, 601x
— P. N. R. 1301a
Caveille, L. J. R. 1975h
Cavell, A. C. 2485c
— N. J 419h
Cavenagh, J. M. 465s
Cavendish, A. F. B. 1802e
— H. P. 206b
— P. B. 316
— R. F. 1239a
— R. H. V. 2591
Cavey, D. H. 438a
— V. W. 2332h
Cavie, H. R. 1656a
Cavill, B. L. 1510
— K. F. 1072
Cavins, J. G. 1387s
Cawdell, G 1632g
Cawley, K. J. G. 1398d
Cawood, W., *Esq.* 2872
Caws, J. H. D. 1242b
Cawston, S. A. R. 418v
Cawthorne, J. N. 604t
Cawthra, B. I. 1052b
Cayeux, M. 2082a
Caygill, J. G. 2081
— M. S. 1892a
Cayley, D. E. 2951
Cayne, D. C. 1803b
Cazaly, H. 2662a
Cecil, C. A. 2401b, 2826E
Cellan-Jones, C. J. 1689b
Cenki, B. 2137f
Cerrone, L. 2694d
Cessford, J. A. 1802q
Cêtre, F. O. 1001c, 2937
Cetti, V. R. 1415a
Chab, P. W. E. 643p
Chaballe, J. H. 174
Chadbourn, A.D.C. 2531b
Chadburn, A. B. P. 418c
— R. W. 271b
Chadd, F. J. 1827
Chads, C. W. D. 901a(2)
Chadwell, V. G. 2337b
Chadwick, A. J. 1420b
— B. A. 807a
— B. G. 1419b
— C. A. H. 48, 206b
— C. D. 1895n
— C.Mck. 982c
— E. 322a
— E. J. 419r
— G. A. 431g
— G. R. 1222d
— H. P. 871c
— J. D. 797a, 2473b
— J. P. 419b
— N. 1802q
— P. 1670a
— P., *M.B.* 1704b
— R. 2925
— T., *T.A.* (*Gen. List*) 2642c, 2645c
— T., *K.O.Y.L.I.* 1202c
— T. W. 465q
— W. 424c
Chafer, F. 2683f
Chaff, R. A. W. 464m
Chaffey, J. A. 1448c
Chaffey, E. H. C. 681c
— G. 1262a
Chafy, R. C. 992b
Chakin, A. 2135v
Chakrabongse. *H.R.H. Prince* C. 2560a
Chaldecott, G. H. F. 405a
Chalinor, H. T. 1108b
Chalk, D. T. 1394
— K. L. 684c
— S. F. 2540l
Chalke, H. D. 1689a
Chalkin, M. 1436c
Chalkley, A. F. 1360b
— J. R. 1932c
— P. 1803d
— R. 46a, 1802n
— W. R. 2541c
Challen, A. C. F. 465p
— C. P. K. 892a
— H. D. 474a
— P. B. 440k
— W. 2586b
Challenger, E. G. 1811c
— J. H. 1695g
Challenor, R. W. 1419d
Challens, W. J. 2309q
Challifour, C. F. 604r
Challis, D. G. 1142d
Challoner, J. W. G. 777a
Chalmer, G. A. D. 1122
Chalmers, A. H. R. 987b
— A' P. 1821c
— D. C. 464n
— D. R. 967e
— G. R. MacL. 465n
— G. S. 2688a
— J. 1687f
— J. S. V. 1895d
— R. McI. 1827b
— R. W. 2560c
— W. J., *Esq.* 2892
Chaloner, G. D. E. 441b
— R. L. 465z
Chamarette, W. F. 2694f
Chamber, A. S. 368e
Chamberlain, A. F. 2072c
— A. J. 2584a
— A. S. 632a
— C. H. 423d
— D. A. 842c
— E. J. R. 357m
— G. B. 1704b
— H. 1803a
— J. 2408c
— J. H., *Esq.* 34
— M. A. 9822a
— N. J. 53A 212
— P. 1172a
— T. G. 437x
— W. 2563
— W. N. 2662a
Chamberlaine, E. R. 1228e
Chamberlayne, A. T. 791c
Chamberlen, *Rev.* L. S. 1401m
Chamberlin, C. P. 2540m
Chambers, A. 1690
— A. H. 424b
— A. S. 367i
— C. 2477c
— C. D. 1437b
— C. G. 2620
— C. H., *Esq.* 33
— C. T. R. 1810b
— D. 2607b
— D. G. 604n
— E. G. 2591
— G. G. 1975d
— G. H. 601z
— G. M. J. 1341c
— H. E. 2181d
— H. J. 46, 417e
— J. B. 2331d
— J. C. 2683d
— J. G. 1427x, 2833
— J. H. *T.A. Gen. List* 2606c
— J. H., *W.R.A.C.* (*T.A.*) 2407a
— J. L. 17, 1416b
— L. J. 1418b
— Ll. G., *Esq.* 2814
— P. B. 1072a
— P. M. 1212a
— R., *Esq.* 34
— R. C. 62
— R. J. 465w
— R. J. H. 852a
— S. C. 601r
— S. G. 1951w
— T. G. 677b
— T. W. 2580
— V. C. 2602c
— W. C. 2601c
— W. R. 822a
Chalmer, G. Des. C. 216a, 2937
— R. S. D. 419c
Champ, F. J., *Esq.* 28
Champasing, Gurung 1360n
Champion, G. J. 2402b
— R. A. J. 466w
— R. F. 466q
— W. J. 681p
— W. R. 318
Champion de Cres Pigny, H. P. 325c
— V. T. 1427e
Champion-Jones, M. 601c
Champley, R. 2571c
Champness, P.T. 464n
Champney, J. D'A. 53
Chance, M. 466e
— N. E. H. 1101c
— P. M. 467a
— *Sir* Robert C. 2924
— R. F. L. 1231
Chancellor, A. 2952
— J. L. M. 324
— R. C. B. 1312a
Chandler, A. G. 2689b
— A. S. 2629
— B. C. 1802d
— C. 2401q, 2827
— D. A. 797a
— D. F. 1573e
— D. M. 2405a
— E. A. J. 2552
— E. F. 604f
— E. J. 424h
— F. C. 207a
— F. H. 1803f
— F. W. 466g
— G. J. 748a
— G. F. M. 1252a, 2936
— G. N. 1687h
— G. P. 1661a
— J. 972a
— J. E. O. 2536b
— M. C. R. 419i
— M. J. 424m
— R. 214b
— R. D. 419b
— R. E. 418h
— R. W. E. 2026b
— S. A. 882a
— W. J. 2651a
— W. W. 1699a
Chandler-Honnor, R. B. 2607a
Chandos-Pole, J. 706a
Chandrabahadur, Gurung 1360i
— Limbu 1360z
— Rai 1360s
— Thapa 1360x
Chandradasa, A. B. 2082b
Chandraprasad, Rai 1360x
Chandrasing, Thapa 1360k
Channing, L. J. N. 604n
Chanentre, D. 1449e
Channing-Pearce, C. 2475c
Channon, B. L. A. 465x
— J. A. 418i
Chanter, J. B. 417m
Chantler, A. F. 1975b
Chapelle, J. 2464a
Chapham, C. J. 2641c
Chaplin, A. E. 2655e
— B. G. 1142h
— B. G. 1147f
— C. A. 1806a
— D. R. H. 630
— F. L. 442b
— J. 2595
— J. A. 464r
— J. B. 407a
— L. F. C. 988s
— R. B. L. 2683f
— R. M. 706c
— T. 2072e
— W. J. M. 1232d
— W. S. 1394
Chaplow, A. 2619
Chapman, A. 1895q
— *Rev.* A. A. 1404b
— A. F. 2954
— A. F. E. 23, 1802z
— A. N. 2696d
— A. R. 2539
— A. V. 2490a
— B. D. 811
— C. 348s, 2805
— C. A. J. 312b
— C. J. A. 681a
— D., *Glosters* 987a
— D. J. 632a
— D. N. 2588e
— D. R. 1631b
— D. T. 2620c

Digitized by Google

Chapman, D. W. 2569
— E. 1802x
— E. A. W. F. 2131v
— E. R. 465y
— E. T. 466r
— F. 2691b
— F. G., *Esq.* 31
— F. J. 1975d
— G. W. 2072e
— H., *Can. Mil. Forces* 177E
— H., *R.A.* 423p
— H. A., *R.E.* 605a
— H. A., *R.A.E.C.* 2025b
— H. J. F. 431f
— H. K. 314a
— H. McD. 677d
— I. F. 1597s
— J. A., *Gen List* 162
— J. A., *R.E.* 631d
— J. A., *R.A.P.C.* 1973f
— J. A., *R.A.P.C.,(S.S.O.)* 1975d
— J. A., *T.A., Gen. List* 2585c
— J. A., *R.E.M.E.* 1805c
— J. A. B. 1942
— J. B. 436e
— J. D. H. 1416b
— J. D. P. 184, 213b, 2942
— J. F. 2464z
— J. F., *R.A.P.C.* 1975e
— J. L. 1061c
— J. M. 681n
— J. R. 1941c
— J. T. L. 431a
— J. W. H. 424h
— K. T. 2694f
— L. 678b
— M. H. 466m
— M. W., *R.A.* 417n
— M. W., *A.C.C.* 2182b
— N. G. 1806a
— N. J. 1360f
— O. 2401g
— O. E. 206a, 2876A
— P. B. 603i
— P. E. 2401n
— P. H. 686f
— P. H., *Queens.* 747c
— R. 465g
— R. A. H. 681c, 2717h
— R. G. 2570
— R. H. B. 2027
— R. MacG. 464f
— R. P. W. 465c
— R. T. 2072e
— R. W. 2696b
— S., *R.A.M.C.* 1655b
— S., *Para.* 1396m
— S., *Wt. Offr.* 2670d
— S. G. 1805g
— S. H. 792a
— S. R. 346
— S. W. 1802i
— T. 431a
— V. W. J. 400r
— W. A. 603x
— W. E. 2630c
— W. G. 440b
— W. H. 1802f
— W. J. 71, 1332a
— W. N. 605a
— W. W. 635
Chappel, C. N. 2022b
— J. 637a
— W. A. B. 603n, 2815A
Chappell, A. C. R. 349w
— A. J. 2584a
— A. J. B. 1802g
— A. R. 2406b
— E. 1698b
— E. 1691
— E. W. 1975c
Chappell H. D. V. 679e
— J. K. 235a
— L. B. 2694d
— R. 2563
— R. D. 2073e
— R. E. 1360s
— R. F. 1821b
— R. H. 1978a
— R. H., *Sussex* 1062a
— V. E. E. W. 2696g
Chapple, E. T. 1415a
— J. L. 466z
— J. R. P. 419f
— L. G. 1802m
— R. F. 442c
Chard, C. 2694q
— H. G. 2475
— K. S. 465y
— J. R. A. 1499m
— P. 2561b
— W. E. 2631
— W. W. M. 791c
Charentre, D. 1499f
Charge, F. W. 2655k
— H. R. 1941b
— K. M. 2407a
Charity, R. F. 2438a
Charkham, H. I. 1415b, 2823
Charles, A. 1427z
— A. H. 1690a
— D. A. L. 680b
— D. R. 1892d
— E. G. 696z
— E. S. 2535
— H. 1810
— H. C. 604p
— H. W 2696f
— J. 2050c
— J. A. P. 2082a
— J. H. 2648
— J. P. 600d
— L. S. F. 1883c
— M. J. S. 358a
— N. O. H. 851b
— P. A. S. 1946
— R. J. 423x, 465z
— T. L. G. 1141c
Charles-Jones D. E. T. 1421a
— W. S. 440k
Charlesworth, A. C. R. 912b, 2719
— A. G. B. 1499e
— A. H. 2081a
— E. 348h
— F. R. G. 2696d
— H. 686f
— H. C. P. 661e
— J. A. 648x
— J. T. 424g, 465q
— M. L. 2544
— R. L. 630
— T. A. 2691a
Charley, M. J. —
— J. W. 467a
— W. R. H. 1332a
Charlton, A. 60, 605b
— A. K. 972b
— C. A. 632b
— E. 464s
— E. A. 2624
— F. G. 2589c
— G. 2624
— H. A. 605a
— M. 2401p, 2827
— M. A., *R.A.* 436e
— M. A., *R. Signals* 675e
— M. T. 2607c
— P. 2619a
— R. 2566b
— T. 2035a
— T. A. G., *Esq.* 29
— W. 2652e
— W. H. J. 466s
Charlton-Jones, G. M. 466t
Charlwood, A.G.E. 2662b
Charman, C. W. 2632
— *Miss* F. M. 2346a
Charmbury, J. R. 1802d
Charnley, W. D. 1360f
Charnock, A. E. 2480a
— J. H. 792b
— R. B. 1670a
Charrington, E. D. 315h
— G. A. 323a
— G. F. N. 842a
— N. D. 321b
Charrot, A. C. 2026b
Chart, F. E. 1166e
Charter, A. G. 419q
— G. E. 408b
— J. R. N. 2310d
— R. A., *Ind. Army* 2578a
— R. A., *R.E.* 643g
Charteris, J. D. A. 601q, 2815B
— J. R., *Esq.* 28
Charteris-Black, M. H. 1420b
Charters, W. J. W. 2585b
— Y. 2401n
Chartres, G. A. 1427x
Chase, A. W. 1097a
— F. J. 408b
— H. W. 1198q
— H. W. J. 2181e
— J. C. 1418b
— R. A. 1448
— R. H. 1091
Chasseaud, G. L. M. 2081
Chastel de Boinville, G. N. P. 600d
Chastney, B. 419n
Chaston, A. J. 1379a
— C. A. C. 1360c
— I. R. M. 468a
Chataway, C. J. 466q
Chater, A. R. 2715
— D. G. 762
— J. M. 465h
— J. L. 817c
— L. V. 464v, 2161c
— R. K. 346b
Chatfield, J. M., *Esq.* 28
— L. A. S. 431f
Chatfield-Roberts, G. C. 358a
Chatham, G. I. 934a
— G. O. 939c
— W. A. J. 464t
Chatra, H. L. 140
Chatrabahadur, Limbu 1360s
Chattaway, J. A. 782c
— R. A. 2580b
— W. H. 2563
Chatterjee, B. B. 186
Chatterton, D. 1252s
— P. L. 1802y
Chattey, T. W. 29, 1221a
Chattle, J. F., *Esq.* 35
Chatto, A. G. K. 639r
Chattock, B. N. 1980a
Chaturman, Rai 1360n
Chatwin, J. W. 862a
Chaudhuri, D. 2891A
— J. N. 186
Chaundler, R. J. 411d
Chaundy, K. W. 1973c, 2819C
Chavasse, E. H. 74
— T. A. 441b
Chave, G. J. 603w
Chaworth-Musters, J. N. 464a, 2930
— P. R. 603v
— R. P. 707
Chayton, A. D. 908q
Chaytor, E. D. 861c
— E. J. C. 215b
— G. E. 2306
Chazen, S. H. 1764a
— S. Z. 2050a
Cheale, J. M. 636b
Cheamley, P. J. 1435
Cheason, B. A. 1032c
— I. 2403c
Checkley, C. T. 2634c
Chedburn, H. W. S. 1311c
Cheesbrough, W. M. 2026d
Cheese, F. N. 604r
— J. A. 1704a
Cheeseman, E. J. 1427e
— G. C. 1821b
— J. R. G. 902c
— J. T. S. 2634
— J. W. 15A, 423e
Cheesewright, J. F. 11, 681e
— P. F. 603q
Cheesman, A. T. 2669a
— C. 2501
— W. H. 464e
Cheetham, A. 687f
— A. N. 464f
— F. C. 466s
— J. R. 604n
— K. 2032a
— P. E. 2026f
— R. D. 1416b
— S. H. 1895a
Cheffins, E. B. 2045a
— R. A. J. 1975g
Cheffings, P. M. 2335q
Chell, B. H. 466r
— R. A. 686c
Chellin, J. F. 802a
Cheneer, H. M. 1157g
Chenery, A. R. 1974b
— R. C. 2610b
Cheney, A. F. 2605b
— W. 1088i
Chennells, A. B. S. 418d
— W. R. 685a
Chenneaur, K. 1895v, 2826c
Cherns, J. J. 1108b
Cherington, F. J. 1687d
Cherrington, J. A. 699n
Cherry, D. R. 681c
— D. W. 1932c
— H. L. W. 636f
— J. 465z
— M. H. 680c
— P. H. 465d
— P. S. 604z
Cheshire A. E. 2954
— D. G. M. 466u
— E. L. 1625b
— J. V. 1157w
— R. E. 787z
— S. G. 1802m
Chesney, D. J. 465n
— F. C. 1597m
— J. 2551
Chesnutt, D. M. 465x
Chesshire, J. H. 465x
Chessnutt, R. 1358s
Chessels, A. E. 400r
Chesser, S. S. 1690a
Chesshire, J. S. I' A. 1692
Chesshyre, H. L. 601i
— N. H. L. 601g
Chessor, G. C. 1695a
Chester, C. V. 2645a
— F. W. 772b
— H. 2604c
— J. 1896a
— J. G. B. 707c
— M. W. 792d, 2714
— W. H. 1802r

Digitized by Google

Chester-Dixon, G. M. 1802*a*
— W. A. 367*a*
— W. P. 1801*a*
Chester-Woods, D. W. 1130*a*
Chesterfield, R. A. 1687*b*
Chesterman, F. C. 1698*b*
— P. J. 1687*f*
Chesters, I. 2332*h*
— W. 2953
— W. G. 683*a*
Chesterton, A. G. 417*m*
Chestney, H. I. 348*h*
Chestnutt, J. M. A. 400*s*
Cheston, P. R. 1172*a*
Chesworth, W. C. 1427*z*
Chettle, C. 1092, 1358*c*
— K. J. 466*h*
Chetty, N. K. 2082*b*
Chetwynd, *The Visct.* 464*m*
— W. R. 16, 703*a*
Chetwynd-Stapylton, C. G. 407*b*
— G. B. 464
— G. R. 851*b*
Chevalier, P. J. H. 418*e*
17A, 418*e*
Chevens, L. C. F. 1651*a*, 2823B
Cheveralls, S. C. L. 431*f*
Cheverton, K. F. 431*i*
Chevis, W. S. C. 1132*a*
Chew, H. E. R. 1686*b*
— J. H. K. 1821*b*
— V. K. 2544
Cheyne, A. W. 782*a*
— G. 2035*c*
— G. Y. 1687*g*
— M. 2403*c*
— P. G. 1127*c*
— W. 1975*h*
— W. W. 1301*b*
Cheyney, C. E. 685*a*
— G. B. 1416*a*, 2823A
Chhatraman, Rai. 1360*s*
Chichester, A. E. R. 6. 991*c*
— A. O'N' C. 464*a*, 2921
— *Hon.* D. C. 707*b*
— J. P. 2565*c*
— O. R. H. 1361
Chichester-Clark, J. D. 716*a*
Chichester-Cooke, B. 464*c*
Chichester-Constable, J. R. 359*c*
— R. C. J. 359
Chick, D. G. 1419*f*
— K. J. 2618*b*
Chicken, J. L. 777*c*
Chicoine, L. 178
Chidgey, C. C. 1802*d*
— E. G. 681*a*
Chidlow, P. 1436*c*
Chidwick, R. W. 1802*h*
Chiesman, A. N. K. 226*b*, 261*c*
— R. K. 261*a*
Chignell, J. G. 423*y*
— R. F. S. 2541
— R. A. 440*d*
— T. M. 1895*p*
Chilcott, R. A. 467*c*
— T. M. 1895*k*
Child, C. 1657*a*
— D. A. 1419*e*
— G. 641*t*
— H. C. 2589*b*
— H. E. 17, 423*f*
— J. M. 436*q*
— P G. C. 1421*e*
Childs, A. H. B. 2476
— E. W. 1427*n*
— G. E. 603*n*
— J. F. 1941
— J. T. M. 315*d*
— M. J. H. 632*c*
— P. C. F. 357*f*
— P. D. R. 419*b*
— R. R. 466*b*
— S. B. 408*c*
— T. D. 686*a*
— W. 348*h*
Chiles, J. A. 465*z*
— L. P. 2606*b*
Chillcott, R. O. N. 316*b*
Chillingworth, D. J. 466*q*
— J. B. 464*d*
Chilman, H. C. S. 902*p*
Chilton, A. D., *Gen. List Inf.* 1332*i*
— A. D., *R. Leicesters.* 892
— G. A. 17A, 882*a*
— M. J. 378*h*
— M. S. 19, 203*a*, 2836A
— P. 1091
— T. C. 700*z*
Chilver-Stainer, G. 413*i*
Chilvers, F. E. 601*c*
Chimes, D. F. 2561*c*
— G. G. L. 466*b*
Chinchen, L. H. 2632
Chinn, A. E. 882*a*
— C. H. 2696*h*
— D. R. 1421*e*
— H. C. 423*d*
— J. A. 1421*a*
Chinnery, F. 1426*b*
Chipp, R. N. 1802*f*
Chipperfield, A. 2406*a*
— A. E. 1895*a*
— W. H. 2557
Chippindale, W.A.M. 991*c*, 2827A
Chirnside, G. M. 323*a*
— G. W. 2610*b*
— H. W. 632*a*
— L. 2602*b*
Chisholm, A. M. 693*t*
— A. McP. 1322*a*, 2826A
— M. D. I. 632*b*
— N. McK. 1941*c*
— N. M. 2696*m*
— P. N. 1152*a*
— T. E. 465*q*
Chislett, P. 1802*h*
Chisman, L. de V. 2872
Chismon, C. S. 2696*e*
Chisnall, H. J. 842*a*
Chissim, S. G. 348*h*, 2805
Chiswell, H. T. 48, 1651*a*
— J. A. 2405*a*
— P. I. 832*a*
Chitrabahadur, Thapa (9.4.46) 1360*k*
Chitrabahadur, Thapa (1.1.48) 1360*n*
Chittenden, E. M. 2335*r*
— O. C. A. 2696*h*
Chittock, J. W. 2181*b*
Chitty, F., *Esq.* 31
— J. H. W. 441*a*
— P. O. M. 603*v*
— R. J. 466*r*
— T. D. 418*m*
Chiverall, J. G. 1221*c*
Chivers, F. S. 1802*s*
— H. W. 436*e*
— M. A. C. 2335*s*
— M. H. 1241*c*, 2813
— N. H. W. 462*d*
— N. V. 1670*a*
Chiverton, N. S. 802*b*
Chivinin, N. S. 2608*c*
Chlatraman, Gurung. 1360*x*
Cholerton, D. T. 603*s*
Chorley, G. E. 1686*c*
Cholmeley, L. N. 216*b*
Cholmley, G. R. H. 1201*c*
Choppen, D. A. E. 686*d*
Chorlton, D. 2600*a*
— *Miss* M. 2364*p*
Chote, M. V. W. 822*a*, 2817
Chowdhary, S. S. 2891A
Chown, A. F. 261*c*
— C. S. W. 1102*a*, 2719
Chowns, N. 233
— W. 2492*b*
Chrisp, H. J. M. 357*i*, 392*c*
Christens, M. M. 1827*c*
Christensen, J. H. 988*a*
Christey, F. R. A. 466*r*
Christian, A. S. 180
— C. R. 56B, 1637*b*
— D. A. 1337
— D. W. 1499*m*
— J P. 2181*q*
— J. V. 1975*e*
— R. F. 1152*a*, 2816A
Christian-Smith, R. B. 2082*a*
Christie, A. 467*b*
— A. P. 1655*b*
— B. G. B. 1687*c*
— D. J. 464*p*
— E. T. S. 1946*a*
— G. 1292*b*
— H. H. *g.* 2, 2924
— I. M., *R.A.* 412*d*
— I. M., 2 *G.R.* 1360*h*
— I. MacG. 465*r*
— J. 605*c*
— J. 2683*i*
— J. H. L. 962*a*
— J. M. 2352
— J. N. H. 60, 911*a*
— L. 2335*r*
— M. L. R. 2406*c*
— M. M. 1328*a*
— R. A. B. 357*d*
— R. K. 466*m*
— R. N. 2921(2), 2922, 2927
— R. P. 56A, 1322*a*
— V. S. M. 1416*b*
— W. 2597
Christie-Miller, D. G. 2476*c*
— W. 1331*b*
Christison, *Sir* A. F. Philip 464*c*, 1041, 1360*v*, 2830
Christmas, A. 1062*a*
— A. F. 604*v*
— E. W. 604*b*
Christopher, B. J., *R.A.S.C.* 1437*a*
— B. J., *Wt. Offr.* 2660*a*
— E. E. 1052*c*
— J. G. 686*a*
— R. N. 356*d*
— T. F. S. 407*a*
— W. J. 2578
Christophers, T. E. 349*t*
Christopherson, F. 1802*v*
— H. O. 2160*a*
— M. 1932*b*
Christy, H. C. 1110*c*
— J. 56A, 604*p*
— N. 2401*a*
Chritchley, J. W. M. 1826*b*
Chrystal, A. S. 1821*a*
— I. J. 604*q*
Chrystall, E. H. 1883*d*, 2876
Chubb, F. E. 418*e*
— K. 1810*b*
— N. A. 1031, 2827A
— P. F. 792*a*, 2700
— P. J. 19, 2181*b*
— W. H. 1896*e*, 2719
Chukerbuti, H. 2891A
Church, A. A. 694*d*
— C. A. 2696*e*
— D. L. 1803*d*
— E. E. 466*r*
— G. 1687*a*
— *Sir* G. S. 300, 2927
— H. W. 2483*b*
— I. B. 466*h*
— J. C. 1351*c*
— J. Q. 466*r*
— J. V. 686*i*
— J. W. F. 681*e*
— P. J. B. 1147*g*
— R. F. 2621
— W. R. 681*g*
Churcher, A. 1685*b*
— F. W. 466*f*
— J. B. 2, 60, 206*a*, 1395*a*
— P. F. 418*q*
— T. R. 2696*b*
Churches, H. M. 152
Churchfield, A. E. 2540*l*
Churchhod, P. H. 1088*g*
Churchill, A. R. 23B, 601*c*
— D. B. 817*n*
— E. 2665*b*
— H. W. N. 464*d*
— J. A. 1281
— J. M. T. 1300*c*
— M. J. 681*k*
— M. T. 1301*a*
— T. B. L. 2138, 125*b*
— *Rt. Hon.* W. L. S. 317*a*, 464*a*, 1068*a*, 1147*g*
— W. W. 1437*c*
Churchman, A. E. 1421*e*
— A. R. 2922
— F. C. 347
— H. E. 2477*c*
— R. F. 627*i*
Churchward, B. J. 2670*e*
— C. H. 2565
— E. N. 436*e*
Churney, D. C. 807*b*
Churton, G. V. 357*a*
Chute, D. C. F. 342*a*
Chutter, J. P. 782*a*
Chvayll, J. J. 1769*e*
Ciano, J. L. D. 2538
Ciappara, S. 1763*m*
Cimbelmann, B. 1763*f*
Civil, T. H. 438*a*
Clabby, J., *R.A.V.C.* 23B, 2022*a*(2)
— J., *Wt. Offr.* 2665*a*
Clack, H. G. 604*n*
Clacke, I. R. M. S. 891*e*
Clackson, A. P. 442*b*
Clair, G. E. St. 1229*g*
Clamp, J. 2604*a*
Clancy, P. J., *R.P.C.* 2076*b*
— P. J., *T.A. Gen. List* 2555*c*
Clanfield, C. B. 2683*b*
Clapcott, W. B. 348
— W. J. 2081
Clapham, A. D. 413*a*
— A. G. 680*a*, 2821B
— D. C. 1211
— E. Y. 2641*e*
— G. 1427*n*
— H. C. 464*f*
— H. N. 1806*a*
— P. J. E. 14A, 400*s*
— R. C. A. 436*a*
— S. H. 798*v*

Digitized by Google

Clapin, B. P. W. 602a
Clapp, C. D. 207b
— C. V. 1947r
— E. 2502
— L. D. 464x
— W. J. 680b
Clappara, W. J. 700a
Clapperton, P. N. 348
— R. A. 474
Clapton, E. L. 1427c
— F. J. 2652c
— R. J. 178
Clare, D. G. 602s
— G. S. 2083b
— H. F. 1685b
— J. F. H. 1501e
— J. O. 582e
— P. R. 465n
— R. 627k
— W. D. A. 1395a
Clare-Smith, A. R. 2637c
Claridge, A. 2502
— D. F. 2621
— G. M. L. 677d, 2940
— P. R. P. 635
Claringbold, W. D. 419a
Clark, A. 1448a
— A. B. 1802f, 2819B
— A. F. 631a
— Rev. A. F. 1406a
— A. G. 2688b
— A. G. E. D 1152a
— A. M. 1681b
— A. M. S. 2543
— A. R. 891a
— A. R. G. 466n
— A. S. V. 812a, 2815A
— B. 1082e
— B. A. 602g
— B. D. H. 1341c, 1358c, 2940
— B. F. W. 1802x
— B. H. 1974b
— B. L. 681m
— C. 2615
— C. 2589c
— C. A. 1280t
— C. D. 2694b
— C. D. J. 464r
— C. H. 1975h
— C. L. 464r
— C. W. J. 1021a
— D. A. W., R.A. 464x
— D. A. W., R. Sigs. 686g
— D. J. R. 787c
— D. W. 1704a
— E. 1895v
— E. A., R.B. 1362a
— E. A., T.A. Gen. List 2611a
— E. D. 464v
— E. E. 2630
— E. F. 2642a
— E. H. 687b
— E. R. 431a
— E. S. J. 2555
— F., R.A.S.C. 1427z
— F., T.A. Gen. List 2578c
— F. G. 184, 206a
— F. L. 465r
— F. S. 1087a
— F. W. E. 2637c
— G. 1895q, 2826
— G. C. 196, 214b
— G. E. 1811a
— G. E. M. 465z
— G. F. 685b
— G. H. 2696e
— G. M., Q.A.R.A.N.C. 2331e
— G. M., R. Sigs. 686g
— G. P. 2932
— G. P. S. 1436
Clark, G. W. 465p
— H., R.A.P.C. 1975h
— H., R.A.M.C. (T.A.) 1699a
— H., R.A. 419r
— H. C. 2612a
— H. C. 967d
— H. C., Essex R. 1142c
— H. D., R.A.O.C. 1802x
— H. G. C. 1657a
— H. K. 1597z
— H. McL. 1122b
— H. R. 2696g
— H. S. 180
— H. T. 348i
— H. W., Wt. Offr. 2688e
— H. W., Northamptons 1172a
— I. D. G. 1499
— I. L. 1685c
— J. W. 1695
— J., Wt. Offr. (R.A.O.C.) 2694d
— J. (A.C.F.) 2600a
— J., T.A. Gen. List 2625c
— J., T.A. Gen. List 2551
— J., Cameronians 962a, 2717
— J., Esq. 2829
— J., A.C.F. 2549
— J., D.L.I. 1282c
— J. A., R. Warwick 782a
— J. A., Wt. Offr. 2669p
— J. A., R.A.M.C. 1687a
— J. B. 2544
— J. C., Q.A.R.A.N.C. 2332q
— J. C. 423v
— J. C., R.E.M.E. 1947b
— J. D. 632b
— J. D. D'A. 357m
— J. D. G. 1499f
— J. E. 53, 1507c
— J. F., R.A. 46A
— J. F. (Ghurka) 1360v
— J. F., H.L.I. 1297b
— J. F. F. 639
— J. G. 419a
— J. G. F. 602s
— J. H., R.E. 602b
— J. H., T.A. Gen. List 2608
— J. J. C. 604q
— J. L. 2141c
— J. McC. 2407c
— J. P., Buffs. 758w
— J. P., W.R.A.C. 2408c
— K. 357d
— K. A. 357i
— K. F. 2667a
— K. H. 1637b
— L. A. L. 2071a
— L. G. 2652d
— L. M., T.A. Gen. List 2591b
— L. M., Ind. Army 2068n
— L. O. 207b
— Rev. M. F. L. 1404a
— M. G. 466q
— M. T. 2605
— M. W. 1895q
— N. 1142h
— N. G. 1975f
— N. W. 2403a
— N. W. McN. 2537c
— P., T.A. Gen. List 2588
— P., Gen. List Inf. 2475
— P., W.R.A.C. 2405c
— P. G. D. 2475c
— P. N. 417e, 2811
— P. T. 2655r
— R., W.R.A.C. 2405a
— R., T.A. Gen. List 2624c
— R., R.A. 418g
Clark, R. A. I. 261b
— R. D. 2540b
— R. F. 857a
— R. G., Gen. List Inf. 2476c
— R. G., R.A. 418g
— R. G. R. 627i
— R. H. 23A, 1896a
— R. I. G. 1427g
— R. L. 2606c
— R. M. 468a
— R. N., Wt. Offr. 2696n
— R. N., R.A. 419f
— R. Q. 627k
— R. R. 2575c
— R. S. 16, 1427q
— R. S. G. 1507a
— R. W., R.A. 417n
— R.W., Y. & L. R. 1278s
— S. 1246i
— S. B. K. 635
— S. F. 173
— S. H., R.A. 413c
— S. H., R.E. 602v
— S. R. J. 1427w
— T., Wt. Offr. 2697a
— T., T.A. Gen. List 2569c
— T. A. 465p
— T. I. 2132
— Rev. V. G. 1405a
— W. 52A, 681b
— W. A. 1717e
— W. A. J. 2557a
— Rev. W. C. 1401i
— W. C. 2542
— W. D. 1351c, 2906
— W. G. 2641c
— W. H., R.A.O.C. 1802q
— W. H., R. Sigs. 681p
— W. J. M. 2610
— W. J. O. 2638b
— W. M. R. 2026e
— W. R. 1947b
— W. T. 1802z
Clark-Kennedy, A. J. 323b
Clark-Williams, His Honour Judge 2923
Clarke, A., T.A. Gen. List 2625c
— A., Wilts. 1242a
— A. B. 359a
— A. C., Foresters 1157g
— A. C., Bedfs. Herts. R. 197, 881b
— A. E., Wt. Offr. 2697b
— A. E., Ind. Army 2583b
— A. F. S. 465r
— A. J., R. Sigs. 678b
— A. J., R.A.O.C. 1802q
— A. J., R.A.M.C. 1717a
— A. J., I.C. 2160b
— A. J., Gen. List 2483
— A. N. 601q
— A. R. E. 413g
— A. S. 15c, 2026b
— A. T. 2655i
— A. W. 602e
— B. A. 602t
— B. H. S. 347
— B. P. 2401p
— B. T. S. 1973f
— C. 468b
— C. A., R. Sigs. (Capt.) 681c
— C. A., R. Sigs. (Qr.-Mr.) 681p, 2821B
— C. A., Wt. Offr. 2695p
— C. C., Esq. 39
— C. D. 356a
— C. E. M. 418s, 2807A
— C. G., R.A. 465i
— C. G., R.A.O.C. 1845f
— C. G. G. 2035b
— C. H. 348h
Clarke, C. S. (Para.) 1192b, 1359a
— C. S. (R.W.K.) 2820
— C. T. C. 605a
— C. V. 2142c
— C. W., R.A. 436b
— C. W., Qr.-Mr., R.A. 431a
— C. W., Can. Mil. Forces 180
— C. W. V. 635
— D. 2598c
— D. 2629c
— D. A. 554b
— D. A. B. 407a
— D. A. J. 681b
— D. G., T. Corps 2535
— D. G., T.A. Gen. List 2563a
— D. S. 680a, 2821
— D. V. 466i
— D. W., R.E. 642w
— D. W., R. Norfolk 817c
— D. W., R. Sussex R. 169, 650d
— E., K.O Y.L.I. 1202b
— E., Col. 53, 208b
— E., Mx. 1222e
— E., R.A.O.C. 1821b
— E. A. 357m
— E. B. S. 1394
— E. H. 675a
— E. J. S. 465p
— E. N. 208b
— E. S. N. 322
— E. W. 2072d
— F., R.A. 466b
— F., T.A. Gen. List 2558b
— F. H. 2696f
— F. J., R.A. (T.A.) 465v
— F. J., Wt. Offr. 2668b
— F. L. 2502c
— F. M. 1895h
— F. N., Esq. 33
— F. R. 1896a
— F. W. 207b, 2903
— G., T.A. Gen. List 2634c
— G., R.A. 578q
— G., R.A.S.C. 1449i
— G. C. 2035c
— G. D. 391e
— Sir G. E. 42
— G. E. 604x
— G. H. 678c
— G. H. (R. Sigs.) 686f
— G. M. 2335r
— G. O. B. 636b
— G. R. 604r
— G. T. 1716b
— H., R.E. 62, 604y
— H., L.F. 917b
— H. R., R. Sigs. 681h
— H. A. 1802r
— H. B. 2681
— H. C. W. 604m
— H. F. 132A
— H. J. 2082a
— H. L. 464l
— H. M. 2407b
— H. W. 1192a, 2713
— I. C. K. 1499g
— J., T.A. Gen. List 2575a
— J., R.A.C. 348h, 2700
— J. A. 2696e
— J. A., R.A.M.C. 1687c
— J. A. H. 851, 2707
— J. A. M. D. 466e
— J. B. 418l
— J. C. 648i
— J. E., R.A.S.C. 1427g
— J. F. L. 748a
— J. G. F. 602v

Digitized by Google

Clarke, J. H. 1941b
— *Rev.* J. M. 29A(2), 1401a
— J. M. 1895q
— J. P. 1689a
— J. R. S. 711c
— J. S. 2475c
— J. W. 1975f, 2826E
— K. A., *Queen's* 746b
— K. A., *R.A.S.C.* 1602y
— K. E. 1778s
— K. H. 2475
— L. H. P. 797a
— L. O. 2628c
— L. P. 1690a
— M., *W.R.A.C.* 2406c
— M., *Q.A.R.A.N.C.* 2332a
— M., *Q.A.R.A.N.C.* 2335r
— M. A., *W.R.A.C.* 19, 2401n
— M. A., *Surreys* 1068b
— *Rev.* M. C. 1404b
— M. E., *W.R.A.C.* 2401g
— M. E., *W.R.A.C.* (*T.A.*) 2407c
— M. G. 1101e
— M. H. 418q
— M. J., *R.A.O.C.* 1808b
— M. J. A. 1021a
— M. J. M. 1367b
— M. R. 798h
— O. W. W. 1640a
— P. B. 781
— P. B. 2543a
— P. C. 316, 2806
— P. F. W. 603n
— P. I. 2408b
— P. J., *T.A. Gen. List* 2630b
— P. J., *R.A.E.C.* 2026a
— P. L. P. 2544c
— P. M. 2606n
— P. T. N. 401c
— R. A. 465e
— R. C. 1091, 2073
— R. E. B. 1827a
— R. H., *Ind. Army* 244
— R. H., *T.A. Gen. List* 2623
— *Rev.* R. J. V. 1406b
— R. L. 602a, 2863
— R. R. S. 742b, 2828
— R. S., *R.A.* 464c
— R. S. *K.S.L.I.* 1211
— R. S. N. 771b
— R. T. 604c
— S., *Wt. Offr.* 266b
— S. 2072f
— S. C. 1896z, 2835
— S. D. 961
— S. L., *Esq.* 31
— S. L., *R.A.O.C.* 1803a
— S. R. 2618
— S. R. W. 1882a, 2855
— S. T. 2618
— S. T., *R.A.* 423t
— T. D. B. 2572
— T. D. T. 627k
— T. J. 1343a
— T. St. G. L. 2575
— V. S. 1191a
— W., *R.A.* 412a
— W., *R.P.C.* 2072b
— W., *R.A.S.C.* 1412a
— W. A., *T.A. Gen. List* 2601c
— W. W., *R.A.O.C.* 1802w
— W. F., *R. Warwick* 781
— W. G., *T.A. Gen. List* 2574c
— W. G., *R.A.O.C.* 1878a 2644c

Clarke, W. G. *R.A.O.C.* (*O.E.O.*) 1803f
— W. G. D. 423x, 2805
— W. H. P. 1857q
— W. J., *R. Innisks.* 15A, 972a
— W. J., *T.A. Gen. List* 2542a
— W. J. F. 1941b
— W. N. J. 1637b
— W. P. 1942b
— W. R. 48, 604m
— W. S. 206b
— W. S. T. 605i
— W. T. G. 1172a, 2713
Clarke-Hall, J. E. M. 1450d
Clarke-Jervoise, M. C. 1077b
Clarken, G. W. 424f
Clarkson, C. 1974b
— E. 465r
— F. L. 678c
— G. E. 464q
— J. 2668b
— J. A. 1312c
— P. W., *Esq.* 2825
— R. D. C. 1973d
— W. M. 35
— W. W. 637b
Clarkson Webb, N. J. 702a
Clarry, E. 1042c
Clatworthy, H. N. 466s
Claudet, R. A. O. 475a
Clause, C. F. C. 1445a
Clauson, C. 2607d
Claxton, *Hon.* Brooke 173(2)
— H. W. 2485
— J. 2607c
— J. A. J. 2616
— *Rev.* L. E. M. 1401e
— P. F. 1413c
Clay, A. A. 1975h
— A. G. H. 1692a
— B. L., *T.A. Gen. List* 2606
— B. L., *Col.* 17, 207
— E. W. 1360a
— F. 1132b
— G. H. C. 466p
— J. E. 2475
— J. L. 1367a
— P. W. J. 1513c
— R. A. 419m
— R. H. 423a
Clayden, B. K. 1222b
— C. N. 1222b
Claydon, A. V. 438a
— G. A. 1413a, 2863
Claymont, K. 700r
Claypole, W. A. 1826c
Clayton, A. H. le Q. 837c
— A. S. J. de S. 1221
— C. C. 466d
— C. G. 423i
— D. G. 761c
— D. J. W. 640a
— E. F. J. 1198w
— E. J. 348t
— F. 2616c
— F. H., *R.A.* 465f
— F. H., *T.A. Gen. List* 2625c
— F. W. S. 2683d
— H. M. 2605
— H. P. 1501b
— I. D. 1992f
— J. E. 604d
— J. H. 1631b
— J. M. 680d
— J. W. 1802d
— L. 649n
— L. P. 681i

Clayton, L. S. 605e
— M. 2335a
— M. C. 464
— M. D. G. 1980b
— N. 2683h
— P. 1510b
— P. A., *T.A. Gen. List* 2605a
— P. A., *Gen. List* 2477a
— P. A., *W.R.A.C.* (*T.A.*) 2408b
— P. H. 742a
— P. M., *R.A.S.C.* 1410b
— P. M., *R.A.* 465q
— R. 183, 601c
— R. F. 2541c
— R. G. 2695c
— T. W. 681m
— W. B. G. 1810
— W. J. 377d
— W. M. 605h
Clayworth, A. 419q
Clear, J. F. 348k
Cleare, H. T. 465t
Cleary, J. J. M. 2648b
— N. A. 474a
— T. J. 603s
Cleasby, R. 21B, 1413b
Cleasby Thompson, P. 911b (2)
Cleather, A. G. 2600b
Cleave, R. H. L. 419d
Cleaver, A. S. 1415a
— C. D. 465f
— G. T. 358b
— H. R. 1232e
— H. W. E. 2490
— K. A. R. 1262a
— S. W. 431e
— T. 441a
Cleaves, H. F. 2829
Cledwyn-Davies, A. 1661a
Clee, W. O. V. 987a
Cleeves, J. Y. 356f
Clegg, A. P. 346c
— B. A. 2537
— C. M. 2571c
— D. H. 707c
— E. A. 2607b
— E. J. 1698a
— H. 1428k
— H. B. 2572b
— H. H. B. 400r
— J. E. 2480b
— K. A. 1500c
— M. A. 685c
— M. H. 1599f
— N. H. 2585n
— N. M. 2403c
— P. J. 1427p
— P. J. H. 1802f
— W. 2601c
Cleghorn, A. H. 1895g
— J. R. 326
— W. I. 357q
— W. T. 359a
Clein, E. M. 1687f
Cleland, A. L. 1802h
— D. A. 1802g
— J. 1878e
— J. A. 679d
— J. R. H. 1570a
— T. 1802z
Clelland, H. A. 605a
Clemas, H. N. 1031, 2713
Clemence, G. T. A. 932a
— P. G. 357e
Clement, A. M. 1419a
— D. R. G. 748a
— D. W. 1853x
— F. G. E. 346a
— J. 1808b
— J. G. 605a
— J. W. 1500b

Clement, K. 2561c
— L. F. 1921a
— M. J. 1117c
Clementi, D. M. 601h, 2860
Clements, A. E. 601i
— A. R. 1803g
— A. W. 2589b
— B. 1802x
— E. 436b
— E. C. 2668a
— E. M. 2593b
— F. J. 2660b
— G. H. 1803e
— G. W. 997a
— H. E. H. 681b
— J. B. 1360q
— J. E. 837a, 2714
— L. W. 1427x
— M. 2589b
— M. J. 1192f
— M. L. S. 2951
— P. W. 2638a
— R. J. 466e
— R. W. 1921b
— S. J. 1448a
— S. P. 316, 365a
— T. T. 1947a
— W. C. 465y
— W. C. (31/8/48) 465n
— W. J. 418a
Clemis, E. R. 180
Clemmey, W. J. S. 681c
Clemo, J. W. F. 424d
Clemow, J. 408c, 2852
Clendinning, H. G. 1343a
Clennell, J. J. 2570
Clenshawe, C. E. 605b
Clere, H. F. 589g
Clerke, F. J. 360
Clerke-Brown, A. 1131a
Cleveland, I. A. E. W. 418v
Cleveley, N. C. 677b
Cleverley, R. F. 2081
Clewes, A. 423m
— J. D. 884v
Clews, F. H. 2625
— R. 787a
Clibborn, E. B. 2519b
— W. C. 1147g
Clickmay, G. F. 1701a
Cliff, A. 2604b
— A. R. 348i
— B. 2953
— H. 1882b
— W. H. 2022b
Cliffe, A. H. 464p
— P. G. 822a
— T. P. 2160b
Clifford, B. H. 1510
— B. M. 2335h
— B. M. 2337b
— C. 2615b
— D. H. 1802w
— F. A. 630p
— *Sir* G. M. 185
— H. H. J. 902a
— H. M. C. 1062b
— J. W. O. 2612a
— L. 1975h
— P. F. S. 357n
— R. B. 2563c
— R. V. 466w
— S. 1436b
— S. C. 1678e
— V. H. 605d
— W. E., *R.A.M.C.* 1651e
— W. E., *R.P.C.* 2072e
— W. H. R. 411d
Clifford-Smith, E. R. N. 360b
Clift, A. R. V. 1412b
— D. A. W. 1808c
— G. P. M. 418g
— J. B. 2584

Digitized by Google

Clift, J. M. 1071b
— R. F. 604r
— W., *Wt. Offr.* 2667a
— W., *Gen. List Inf.* 1373d
Clifton, B. L. V. 2337c
— C. 1131b
— C. F. T. 791b
— D. I. M. 2337a
— F. A. 1896a
— F. C. 2576c
— G. F. H. 1419c
— G. H. —
— L. N. 1827c
— M. R. B. 465a
— P. A. 441a
— P. J. R. 686h
— R. D. 2592c
Clifton-Brown, E. C. 360
Clifton-Moore, D. K. R. 418r
Clilverd, G. W. 1318q
Climo, A. J. 2403c
— F. H. B. 2661b
— J. 2539c
— S. W. 2670e
Climpson, W. A. D. 465g
Clinch, J. C. 679c, 2819A
— N. R. 2406
— T. M. 627i
Clinging, I. F. 632c
Clinton, C. P. 2696d
— F. W. 1368p
— G. W. T. 1032a
— J. A. T. 2026f
Clissold, G. W. 465c
— K. G. 206b, 1801, 2837
Clissitt, W. C. 464d
Clist, E. N. 4181
Clitherow, A. W. 2604a
Clive, R. 2335c
Clode, W. A. 321
Clogstoun, C. C. 1499c
Cloke, C. 2335a
— R. N. 631b
Close, A. G. 1311a
— A. G. L. 406a
— E. J. 2133n
— G. C. 465z
— J. C. M. 341c
— J. H. R. 1974a
— J. S. 601g, 2944
— R. A. 411d
— W. H. 1895r
Close-Brooks, N. B. 1251b
Closier, D. 2026e
Closs, K. P. 1559b
Clothier, N. 604r
— W. R. J. 1941c
Cloud, R. B. 441a
Cloudsdale, H. 2660a
Clough, A. 2558c
— E. L. 1427q
— H. 1803d
— J. 2670d
— J. A. 356e
— K. 2338c
— R. W. 464n
— X. D. P. 1202b
— T. B. 466r
— W. 2655e
Clough-Taylor, W. S. A. 225c
Clouter, E. A. 601w
— R. P. W. 1895e
Clover, F. S. 1411b, 1500a
— M. B. 1499g
— S. K. 1147a
— W. F., *Wt. Offr.* 2660
— W. F., *R.E.* 662q
Clowes, E. A. 1445a
— E. B. G. 742a
— F. W. 2930
— H. N. 711c
Clowes, L. A. 357m
— N. J. 321
— S. H. 357m
Clowster, C. E. 1858a
Clubb, N. A. C. 681d
Clucas, W. 2954
Clues, R. W. 1802z
Cluett, R. W., *Esq.* 38
Cluley, A. H. 962a
— J. C. 1950n
Clutsom, M. A. B. 1222e
Clutterbuck, E. H. M. 465w
— E. T. 464x
— E. W. C. 418y
— M. R. G. 326
— R. G. 1252a
— R. L. 602b
Clutton, O. G. A. 2695b
Clydesmuir, *The Lord* 2928
Clymo, J. C. 1449g
Clyne, A. 62A, 1802n
— A. J. 1637b
Clynes, S. 1943a
Coad, B. A. 213
— J. C. 1895h
Coade, J. A. 2655k
Coadwell, W. J. 2638b
Coady, G. D. 2602b
Coak, W. 2694f
Coaker, C. H. F. 411g
— G. 632c
— G. A. 417e
— R. E., *R.A.C.* 9, 327
— R. E., *Wt. Offr.* 2660b
Coakes, T. 2160a
Coakley, J. 465d
— J. T., *Esq.* 38
Coales, C. W. P. 888z
Coan, C. W. P. 1419g
— D. W. 436e
Coase, A. S., *Esq.* 2819c
— S. A. 887b
Coast, F., *Esq.* 35
Coate, R. D. 1971b, 2826e
Coates, A., *R.A.* 418d
— A., *Cheshire R.* 932b
— A. J. 2645c
— B. 2477c
— B. A. 2589
— B. B. 464m
— C. B. 1975e
— C. E. 1287m
— D. 1021a
— D. J. 424i
— D. M. 1692a
— E. J. H. 1803f
— E. L. F. 2335a
— F. G. 637b
— *Sir* F. G. L. 342b, 2855
— G. H. 685d
— G. T., *Esq.* 31
— H. C. 1943
— H. A. 1252c
— J., *R. Innisks.* 971
— J., *R.A.S.C.* 1437b
— J. B. 2928
— J. B. 465v
— J. C. 1692a
— J. M. 2335i
— J. P. 605h
— L. A. 1802c
— P. G. 1418b
— P. U. 871b, 2473a
— Q. B. 436c
— R. C. 638b, 2473a
— R. E. T. 1362c
— *Rev.* R. F. W. 1401d
— R. W. 2588
— S., *Esq.* 32, 71c
— S. D. 1946
— S. F. 440k
— *Sir* W. 1689a
— T. E. 466m
Coatesworth, D. 679a
Coath, D. E. 424f
— N. 1501c
— T. C. 1192f
— W. E. D. 604s
Coatham, T. R. 2570
Coaton, C. E. 1387m
Coats, B. M. B. 360
— C. G. 1598s
— P. B. 21A, 413a
Coatsaftidis, N. T. 2308z
Cobb, A. 2035c
— A. J. F. 1427d
— A. V. 2403b
— B. J. W. 323
— E. H. W. 16, 206b
— F. D. C. 464x
— F. L. 1312b
— G. H. 1427h
— M. H. 601x
— P. W. 418e
— R. L. P. 630
— S. C. 1975f
— S. J., *Esq.* 39
— S. T. G 605b
— W. J. 464q
Cobbe, C. J. 1691a
Cobbett, D. J. 631
Cobbin, R. 1499g
Cobbing, R. A. A. 1021c, 2714
Cobbins, J. H. 2476c
Cobbold, A. G. B. 842a
— J. C. 2629
— J. E. W. 2695d
— M. M. 1242e
Cobden, A. R. 465x
— H. A. 346b
Cobham, M. D. 877a
Coble, C. E. 2696c
Cobley, D. N. 1182c
Cobrey, R. 1932b
Coburn, D. F. 2928
— J. S. 211d
Cochran, D. S. 1640a
— J. G. 419e
— N. J. 2625
— R. A. 967a
— W. 1685a
Cochrane, *Rev.* G. 1041n
— G. H. 441b
— G. T. R. 632b
— I. D. L. 14A, 1121
— J. M. 1499k
— J. R. 211, 2937, 2940
— P. W. 1422b
— R. L. D. 466q
— T. O'G. 79, 602c, 2942
— W. 1896e
— W. A. 1802d
— *Rev.* W. L. 1401m
— W. T. 1129e
Cock, W. W. 679d, 2821A
Cockaday, H. G. 17A, 2477a
— W. J. 2665d
Cockbain, W. N., *Esq.* 35
Cockburn, A. 2050b
— A. A. 53A, 207a, 1971a, 2911
— G. R. 465t
— H. H. 1895g
— J. B. 2635c
— P. B. 1973d
— R. H. A. 327
— W. H. 1802q
— W. T. 1810b
Cockburn-Mercer, K. M. 2401g
Cockcroft, A. 2308m
— E. B. 2484c
— F. K. 667t
— M. D. 202 9qC
Cocke, J. W. G. 686b
Cockell, C. M. C. 1062b
Cocker, H. 1941c
— T. W. 2552
Cockerell, T. S. 643m
— W. J. 1499k
Cockerham, M. G. 2648a
Cockerill, W. J. 1412b
Cockhill, J. W. H. 465w
Cockill, C. 2598a
Cockin, R. I. 877b
Cocking, G. 62, 2331a
— W. T. 1941a
Cockie, A. A. V. 322, 2876
Cockman, P. M. 1499b
— R. M. 1932b
— T. J. C. 347
Cockram, F. H. 2689b
— M. E. M. 2338c
— P. A. 1802g
— S. H. 2586a
— T. R. 2586a
Cockrell, F. A. A. 648a
— W. J. 1448a
Cockrem, J. M. 2029b, 2827
Cockrill, *Rev.* J. 2550
Cockroft, E. 2133g
— *Prof.* J. D. 2878
— N. R. 1594w
Cocks, A. K. 857a
— B. 411g
— C. J. 464d
— D. C. 686a
— D. S. 686b
— H. F. C. 180
— L. P. 407c
— R. T. R. 681g
Cocksedge, A. E. 158, 407c
— A. R. A. 972c, 1358c
— G. W. 464c
— G. W. H. 972b
— L. 2690e
— R. E. C. 465r
— W. N. 1427z
Cockshott, C. M. 1535c
Cockton, E. G. 2523i
Cockwill, J. H., *Esq.* 34
Codd, G. R. M. 640
— J. E. P. 2621
Coddington, J. W. 465n
— R. V. 348h
Codling, F. A. 1895g, 2826
— P. F. 627k
Codner, C. J. 417d
— T. D. O. 707a
Codrington, G. B. 357e
— M. C. A. 326
— S. F. B. 707c
— W. M., *Esq.* 2928
Codyre, E. 1032a
Coe, B. A. 443a
— D. B. J. M. 651z
— G. H. 1895c
— H. S. 630
— J. H. 3909
— J. T. 1895c, 2817
— L. G. 604f
— O. D B. 931d
— R. T. 2575b
Coete, L. D. 1387c
Coey, *Rev.* D. S. 1401e
Coffee, J. W. 2181d
Coffey, E. R. 461p
— F. C. 2608c
— G. T. H. 742c, 2825b
— J. J. 1975f
— K. M. 2405c
— M. 2335a
— N. F. 419n
Coffrey, D. T. 2694c
Cogan, J. 1774r
Cogavin, E. J. 1681b
Coggan, C. W. R. 2544b

Digitized by Google

Cogger, A. 1802x
Coggins, B. 1821a
Coghill, C. J. 407a
— D. M. 2624
— I. G. 1360d
— J. K. P. 1802h
Coghlan, *Rev.* J. 1401a
— J. F. 2534
Cohen, *Sir* Andrew B. 156
— A. D. 466w
— A. N. 2483c
— C. 1670a
— E. S. 1776q
— J. S. 466q
— L. M. 2032a
— M. 465r
— M. H. 1855b
— M. L. A. 882a
— S. A. 1660b
— S. S. 681n
Cohn, B. H. M. 1695a
— S. M. 441b
— W. H. 2160a
Coke, *The Visct.* 2
— C. V. M. 2651b
— S. 708a
Coker, D. H. E. 323c
— L. C. J. 1699a
— S. C. F. 424i
— S. R. 431d
Cokes, C. H. 2072d
Colam, A. K. 627k
— J. A. R. 2924
Colback, G. C. 1272a
Colbeck, D. F. T. 771
— J. 1975e
— J. E. 603i
— J. V. 317
Colbert, F. G., *Esq.* 41
Colbourne, F. D. 2953
— P. J. D. 1803b
— R. P. 1946c
Colbran, J. W. 604a
Colby, *Sir* G. F. T. 156
— R. E. 2160b
Colchester, G. 2621
Colcough, M. J. 604m
— M. J. 604m
— S. E. 2652a
Coldman, W. J. 2665a
Coldrey, C. A. 319
— W. G. 349t
Coldstream, G. A. P. 2584
— R. A. O. 400s
Coldwell, A. 1427g
— F. G. 602l
— M. F. 1308x
— T. 1428b
Cole, A. 1172a
— A. J. 1942
— *Rev.* A. L. F. 1401e
— A. V. 1127b
— A. W. 1002a
— C. 11, 2141b
— C. B. 1418h
— C. E. J. 631a
— C. F. 741
— C. H. 48, 601n
— C. J. 1427b
— C. W. 2569
— D. 419n
— D. I. 418q
— D. R. 1360d
— E. A. 431f
— E. A. M. 1802f
— E. F. 465c
— E. J. 348s
— E. L. 1941c
— E. M. G. 2335a
— E. R. 1695a
— E. S. 207
— E. W. G. 680a
— F. C. 465v
— F. T. P. 349a
Cole, F. W. 1892d
— G. 367a
— G. A. 2666a
— G. D. 821
— G. E. 1872e
— G. G. W. 1002c
— G. H. 1499e
— G. H. T. 436e
— G. N. 1077n
— G. S. 406b, 2937, 2941
— G. S. J. 1802s, 2825c
— G. V. 1691b
— G. W. 19, 602b
— *Rev.* H. S. 1401e
— I. R. 71b, 1882c
— J. 2629
— J. D. 466h
— J. M. S. 627k, 2815a
— J. P. 2691b
— J. R. 1161a
— J. W. B. 707b
— K. H. 650t
— K. M. 1028q
— L. C. 2657a
— M. 652d
— M. N. 467c
— N. S. 465m
— *Miss* O. M. 33
— P. L. G. 15D, 1642a
— P. S. 431h
— R. 2138d
— R. A. 2623c
— R. B., *R.A.* 438b
— R. B., *R.A.* (*T.A.*) 466z
— R. C., *R.A.S.C.*(*S.S.O.*) 1427p
— R. C., *R.A.S.C.* 1419b
— R. E. W. 1251c
— R. F. 23B, 2072d
— R. F. H. 603w
— R. H. 1387f
— *Rev.* R. J. 1406b
— R. L. 2555c
— R. S., *R.A.* 465q
— R. S., *R.A.M.C.* 1699a
— R. S., *Wt. Offr.* 2683f
— S. J. 1975g
— T., *Esq.* 28, 184
— T. A. 29, 1973d
— T. H. 465i
— T. O. 604m
— W. 681p
— W. A. 1081e
— W. C. 348r
— W. K. 1975a
— *Rev.* W. B. 1401g
— *Rev.* W. P. 1401c
— W. S. 206b
Cole-Baker, J. D. 686c
Cole-Biroth, R. A. 967e
Colebrook, D. G. 356e
— J. M. 1499g
— L. W. 419d
Cole-Busth, J. 748a
Coleman, A. J. 419e
— A. T. 2564
— A. W. 2657f
— B. 2307n
— B. R. 1062a
— *Rev.* C. 1405a
— C. E. 423a
— C. F. C. 203b
— C. J. 925a
— C. S. 1802g
— D. 2600
— D. P. 1332a
— D. R. K. 2554
— E. C. 2634a
— E. N. 1687h
— E. W. 2554a
— F. B. 1810c
— F. S., *R.A.* 423h
— F. S., *R.E.* 605a
— F. T. 1127a
Coleman, G., *R.A.C.* 357n
— G., *Wt. Offr.* 2683b
— G. G. D. 631d
— G. J. 419e
— H. F. 1152b
— H. J. 2540b
— H. R. 1810
— H. T., *Esq.* 32
— H. T. 2166s
— J. A. 1827b
— J. D. 2050c
— J. S. 757c
— K. L. 2691b
— L. E. 465z
— L. J. T. 742c
— M. J. 1932b
— P., *R.A.M.C.* 1640a
— P., *Wt. Offr.* 2694p
— P. J. D. 2519a
— R. 1980a
— R. E. 2583
— R. E. R. 18, 431a
— R. S. 1952s
— S. J. C. 384s
— W. H. J. 1973e
— W. N. 681s
Colenette, D. A. 384d
Colenso, R. A. 1881b, 2835
Coleno-Jones, G. M. B. 937A
Colenutt, E. D. 2641c
Coleridge, G. G. C. 831c
Coles, A. J. 442b
— A. R. S. 348s, 392d
— C. A. 2604a
— C. H. H. 1419g, 2823A
— E. P. H., *R.E.* 603q, 2815A
— F. E. 1802q
— F. G. 438a
— F. L. W. 1202a
— G. A. 465r
— G. H. H. 871c, 2711
— G. M. 838q
— J. A. 1422b
— J. J. N. 1499d
— J. R. 21B, 1426a, 2492b
— L. F. 1803f
— M. 2406b
— M. G. 2403a
— R. 2663a
— R. B. 466x
— R. F. 1241
— R. G. 465r
— W. E. 63
— W. H. 2657g
— W. T. C. 2697a
Colett, A. C. 2329b
Coley, G. 2694d
— L. 1117b
Colfer, W. G. T. P. 797a
Colfox, J. P. 972c
Colgan, H. 1802r
Colhoun, J. H. 2610a
Coligan, O. 1895h
Colinvaux, P. A. 466z
Collan, M. 2607r
Collar, F. W. 604f
Collard, E. F. B. G. 911c, 2711
— G., *R.E.* 603r
— G., *R.A.O.C.* 1808
— G. L. 630
— J. C. 1947
— J. L. 902b
— K. B. 2607d
— R. H. 1802f
Collas, M. J. J. 235a
Colledge, C. D. 464p
— T. 1943b
Collen, A. G. L. 1883b
— F. D. 418s
— K. H. 1231a
Coller, M. T. 2616c
Collet, E. R. C. 2639c
— W. A. 1068p
Collett, A. 2655e
— A. C. 2480a
— C. 468b
— D. R. 2638b
— D. W. G. 2635
— E. 423z
— E. C. 681d
— E. H. 2484
— G. 1808b
— G. E. H. 1395a
— G. K. 2801
— H. A. 2655f
— H. O. 23c, 604d
— J. C. 2621
— J. N. 987b
— N. C. 1802w
— R. G. 942b
— W. A. 992b
— W. H. 465v
— W. H. R. 2072h
Collett-White, H. E. 211
Colley, A. J. 1932b
— G. F. 413g
— J. F. 686f
— J. B. 1426a
— R. D. 1117e
— W. P. 600d
Collie, A. J. 762c
— D. I. MacL. 327b
— N. 2694g
— P. A. S. 1292c
Collier, *Sir* A. Conrad, 2927
— A. L. 2830, 2927
— A. P. 2575
— B. E. D. 1232c
— C. G. 694q
— C. R. 1892e
— F. J., *Esq.* 32
— F. L. 1413a
— G. A. R. 1427r, 2840
— H. 2026f
— H. V. 2072d
— J. 640a
— J. B. 631e
— J. P. 604p
— J. R. 465y
— *Rev.* R. 1406a
— R. C. H. 1322p
— R. T. 640b
— S. 1701a
Collier-Wright, J. H. 632c
Collin, G. De'K. 418m
Colling, G. H. 1802m
Collingham, J. W. 862a, 2822
Collingridge, A. C. 1856z
— V. W. 1600i
Collings, A. E. P. 1802c
— A. G. 2546
— A. W. S. 2655n
— D. F. 2023a
— *Rev.* D. L. 1401e
— F. d'A 419f
— G. N. 465t
— H. 2476c
— J. S. 316a
— K. H. 697h
— M. H. 347
— R. C. 1426b, 2492b, 2840
— T. D. 2477c
Collington, R. M. 681q
Collingwood, C., *Wt. Offr.* 2683a
— C., *R.A.* 401c
— C. P. 401c
— E. A. 2696g
— I. C. 2533
— J. O. 1281
— N. 1427e, 2823A

Digitized by Google

Collingwood, R. 1427f
— R. G. 208b
— T. 1499g
— W. A. C. 771b 2802
Collins, A., *Esq.* 33
— A. C., *Ind. Army* 2585h
— A. C., *R.A.* 419p
— A. E. 2541a
— A. H., *Gen. List* 2477c
— A. H., *R.A.E.C.* 2027a
— A. K. 1632c
— A. O. 465p
— A. S. 604h
— B. 686c
— B. J. S. 423f
— B. L. L. A. 601r
— B. W. A. 681e, 2821A
— C. 1896a
— C. F. 1142h
— C. G. 2615b
— C. R. 2683a
— D. C. 1427e
— D. E., *R.A.* 423a
— D. E., *R.A.O.C.* 1803e
— D. F. H. 942a
— D. H. St. C. 1413b
— D. M. 1401m
— D. P. 630
— D. R. 466q
— E. 21B, 1427f
— E. C. 680a, 2821A
— E. G. 418m
— E. M. 2335q
— E. R. 681p
— F. 2655e
— F. A. 600f
— F. J. 2663b
— F. R. 418h
— G. 604g
— G. E. 465n
— G. G. 1802e
— G. J. 1172b
— G. J. H. D. 747e
— G. R. V. 1975f
— G. T. W. 782a, 2717
— G. W. 1892c
— H. 777c
— H., *Death List* 2954
— H. A. 14B, 752a
— H. E. 686e
— H. K. 424h
— I. A. 1312e
— I. M. 2707
— J. 2954
— J. A., *Wt. Offr.* 2683d
— J. A., *Foresters* 1152b
— J. A. K. 465f
— J. C. 3, 53, 205
— J. C., *Esq.* 32
— J. H. 678a
— J. M., *R.E.M.E.* 1942c
— J. J., *R. Sigs.* 685c
— J. M., *R.A.* 465x
— J. M. *R.A.C.* 348i
— J. T. P. 2608b
— J. W. 1435
— J. W. C. 23A, 1891a
— K. E. 2026a, 2936b
— L. C. 2683b
— L. G. 2635b
— M. 1322c
— M. H. D. 717c
— M. H. H. 1161
— M. O. 601d
— M. V. 2592
— N. S. 1811c
— P., *R.A.C.* 378x
— P., *Mx.* 1222b
— P., *R.E.M.E.* 1895i
— P. D. 604q
— P. E. 418q
Collins, P. J. 604c
— R. F. 465h
— R. F. W. 604x
— R. G. 1041e, 1358c
— R. G. T. 225, 981b, 2711
— R. H., *D.C.L.I.* 1032a, 2863
— R. H., *R.E.M.E.* 1891a
— R. K. 1222b
— R. M. 323b
— R. N. 973a
— R. S. 2408b
— S. V. 2632a
— S. W. 1950m
— *Rev.* S. W. A. 1401m
— T. 1808b
— T. C. 465w
— T. E. 1427w
— T. P. 1943c
— T. R. B. 356d
— T. S. H. 418m
— W. 1657a
— W. A. 604r
— W. J. 2612
— W. L. 604a
— W. M. W. 71c
Collins-Charlton,
— D. R. W. G. 319, 2822A
Collins-Todd, K. 2642c
Collinson, A. 423t
— H. E. 1427v
— H. F. 465s
— J. C. 605b
— J. F. 2029a
— K. 2605a
— L. J. St. G. D. 2537a
— L. W., *R.E.M.E.* 1895q
— L. W., *R.A.S.C.* 1437a
— M. 1802n
— S. 2601c
— W. C. 1598g
— W. F. P. 1941b, 1948m
Collis, A. A. 761e
— B., *Wt. Offr.* 2699e
— B., *R. Lincolns.* 2670f
— D. A. 1883c, 2826A
— R. W. 1341e
— V. H. 2584c
Collison, H. 2026c
— H. E. G. 1427e, 2876A
— H. L. 422e
— R. C. S. 10, 678b
Collitt, S. R. 2569
Colliver, W. G. 632b
Collop, E. 2502
Collyer, J. D. 2335h
— P. G. 742a
— W. T. A. 679a
Collyns, A. J. 852a
Colman, A. M. 57, 2401q
— C. R. 436q
— D. A. 419a
— D. B. 641
— D. R. 348i
— E. C. 436b
— E. S. 677d
— G. H. 436g
— J. R. 2550
— P. W. 1287a
— R. L. P. 413a, 2866
Colman-Turner, E. L. 2352
Colmer, S. J. C. 430a
— S. M. 2402a
Colough, S. E. 2656b
Colpus, H. F. A. 423i
Colquhoun, A. R. 407a
— C. H. 211b, 2807A
— *Sir* I. 2472A
— I. H. C. 419f
— J. A. 2501b
— J. B. 1932c
— *Rev.* J. R. 1405a
Colquhoun-Denvers, J. D. 418g
Colsey, M. H. 465f
Colson, A. F. D. 405b
— A. F. L. 602
Coltart, G. J. L. 603v
— I. N. 1427z
— J. D. 2580c
— K. M. 2408c
— M. B. S. 801c
Colter, H. J. 602n, 2815
Colthurst, B. H. 419f
— C. St. J. 423c
Coltman, T. A. H. 400r, 2943
Colton, F. 2665e
— *Rev.* H. R. 1407v
Colvgreedy, R. 1387e
Colvile, A. M. 2951
— R. A. 1137
Colviley, R. A. 1137e
Colville, D. 6, 1211b
— E. C., *Col.* 212a
— E. C., *The King's R.* 802a
— E. H. 401a
— G. A. 2141a
— J. N. 1322b
— R. J. B. 967a
Colvin, M. K. R. 57, 2401a
— P. F. J. 320
Colwill, E. R. 45, 225b, 2941
Colwyn, R. S. 1703b
Colyer, B. H. 632a
— M. R. 1061c
Combe, G. A. 1419h
— H. V. 2
— J. A. 2501
— J. F. B. 322
— R. C. 1077w
— R. McL 2551
Comben, D. A. W. 464x
— P. D. 2545
Combery, A. 1564b
Combie, L .A. W. 408a
Comby, J. C. 2697d
Comer, A. G. 1110c
— S. G. B. 2337c
Comerford, C. V. 419q, 2807B
— J. P. 441b
— M. B. 1685a
— M. J. 2626b
Comerford-Green, K. G. 1241c
Comfield, M. 1387w
Comfort, G. F. 687k
— V. G. T. 2697b
Cominos, M. 349t
Comins, P. C. M. 632a
Comley, B. E. M. 1021c, 2721
— G. F. 2664a
— J. F. 902b
Commander, J. E. 466t
Commings, J. C. 1081b
Common, G. A. 466r
Compertz, H. I. P. 412d
Complin, B. C. 686h
Comport, S. E. 418i
Compston, W. F. 1803e
Compton, C. A. O'B. 601t, 2852
— E. P., *Esq.* 32, 63
— G. T. 2655n
— J. G. S. 341
— J. P. 313
— W. S. 1419c
Compton-Bishop, T. R. 327
Comyn, H. K. 2072k
— J. H. 1970c
— J. R. G. 1312c
— N. J. 2401g
— P. J. 465a
Comyns, P. W. P 2466a
Conacher, A. 1282b
Conan, J. F. 418h
Concannon, M. P. 464d
Conchar, J. 390c
Conder, H. R. R. 13, 891
— J. E. B. 1072b
Condon, A. W. K. 602s
— J. 2688d
— J. B. 357e
— J. C. 2331c
— M. A. J. 2331c
Conedon, J. N. 677d
Condy, A. T. 1101b
Cones, T. K. T. 1499m
Coney, D. G. 71B, 1802p
— L. R. H. 603p
Coneys, C. M. 2331a
Congreve, A. C. 685e
— J. 318b
— P. L. M. 2405e
Congreves, G. 2670c
Conheeny, J. L. 2696e
Conibear, P. E. 418c
Coningham, J. F. E. 464f
Conington, D. E. 797f
— J. F. 797f
Conlay, R. A. 601c
Conlon, J. S. 1419b
— M. E. 2337b
— P. C. 1651c
Connaghton, J. 681s
Connan, D. 466y
— J. C. 23A
Connaughton, *Rev.* D. P. 1401m
— T. 2161b
— T. 2685a
Connell, C. H., *Esq.* 2829
— C. R. 712c
— E. J. 1137w
— F. J. 1132a
— F. M. S. 2601b
— G. B. 417f
— H. 2643q
— M. F. 1651a
— N. B. 602r
— W. H. 1501c
Connelly, C. 49
— C., *Wt. Offr.* 2667a
— E. 604r
— J. B. 348s
— J. J. 2619
— M. J. 681n
— M. L. 2406c
— T. 2696a
Conner, J. 2026a
— K. R. 1802y
— R. A. 44, 675b
— R. J., *Esq.* 32
Connery, F. A. J. 1252c
— P. D. 464f
Connett, J. 1895p
— W. J. 681s
Connolly, E. W. 2696h
— F. P. 2083a
— J. E. 700e
— J. F. 751c
— J. H. 2177b
— J. J. P. 316b
— J. P. 464n
— L. C. 418m
— M. J. 684a
— P. 1975f
— P. F. 1042a
— W. L. 2050c

Digitized by Google

Connor, D. G. 1092
— E. B. 2335c
— F. 1702a
— F. A. 1592
— F. G. H. 2661b
— G. A. 1803f
— J. A. 2026e
— J. J. 1077a
— J. R. 601h
— J. W. C. 465w
— P. J. 1292a
Connors, B. P. 465x
— E. E. 6, 2401n
— H. J. 2332a
— J. A. B. 348k, 2901
— T. F. 1072a
Connot. G. A. 2694b
Conolly, E. F. P. 1427q
Conran, P. 1670c
— W. A. P. 602a
— W. M. A. 418b
Conray, J. 2689b
Conridge, E. H. 1147g
Conroy, H. G. 1261a
— J. 1319b
— M. 2133e
— T. G. 1803f
Consett, M. C. W. P. 356c
— W. L. 721b
Considine, M. M. 2026d
— W. D. C., *Esq.* 2819c
Consitt, A. 872a
— B. M. 1427n, 2820
Console, A. 2483
Constable, C. F. 605b
— F. J. 418i, 2807
— H. E. 441a
— J. L. 962c
— L. R. 464m
— R. G. 441a
Constable-Curtis, T. L. 464a
Constance, A. 465p
— A. F. 604q
Constanduros, B. 423n
Constant, J. 601w
— J. W. 1510a
— M. E. 630
Constantine, R. K. 1801b
Constantinoff, P., *Esq.* 2820
Contreras, F. 2683d
Conway, A. E. 191
— B. 2683b
— C. M. 2480c
— D. G. 2550
— D. J. 1695a
— F. W. 1167e
— G. P. 1657a
— *Rev.* J. 1407b
— J. C. 902a
— J. T. 1645b
— M. J. 675a
— P. A. (*A.C.F.*) 2565c
— P. A. 1975g
— R. K. 631a
— S. M. P. 1641b
— T. 838w
— W. G. D. 2585
Conybeare, A. J. 1808b
Conybeare-Cross, J. 418g
Conybeer, L. H. 1802p
Conyers, A. D. 757a
— E. C. H. 2477b
— F. C. 423g
— W. E., *Esq.* 34
Conyon, J. 2072h
Cooban, P. E. G. 1037b
— W. J. 2512
Cooch, *Rev.* J. G. 1401m
Coode, D. C. 631e
— G. C. S. 601n, 2855
Cook, A., *R.S.F.* 921, 2717
— A., *R.A.O.C.* 1802z
— A., *R.A.S.C.* 1620b
— A. B. 1362a
— A. F. 686d
— A. G., *R.A.* 419
— A. G., *R.A.(T.A.)* 465x
— A. J. 418w
— A. L. M. 2602c
— A. R. 1895h
— A. T. 1651b
— A. W. 2595
— B. 2570
— B. A. 1499i
— C. G. 465n
— C. G. L. 418t
— C. J., *R.E.M.E.* 1895r, 2851
— C. J., *Gen. List* 2483b
— C. T. M. 1655a
— D., *T.A., Gen. List.* 2610b
— D., *T.A., Gen. List.* 2623
— D. E. 441a
— D. F. 49
— D. H. *R.A.M.C.* 1702b
— D. H., *R.A.O.C.* 1802g
— D. R. 419b
— D. T. D. 2586c
— E. A. 15a, 1426b, 2492b
— E. E. 2335r
— E. F. B. 214a, 2836A
— E. G. 1764d
— E. S., *R.A.S.C.* 1427e
— E. S., *R.W.K.* 1192c, 2713
— E. S., *T.A. Gen. List.* 2586b
— F., *Esq.* 2825
— F. A. 2612b
— F. C. 2502c
— *Rev.* F. G. A. 1401g
— F. J., *R. Sigs.* 681r
— F. J., *R.A.S.C.* 1567a
— F. L. 1802m
— F. M. 2401g
— F. W., *ret. pay* 49
— F. W., *K.O.Y.L.I.* 1201c
— G. B. 2667b
— G. B. R. 1416a 2936
— G. E. 2698a
— G. F., *D.L.I.* 1282a
— G. F. 1803g
— G. H. 2604g
— G. W. 2574c
— H., *R.A.* 465v
— H., *R.A.P.C.* 1974b
— H., *A.C.C.* 2182a
— H. C. B. 1081a
— H. H. 1802m
— H. J. J. 1895f
— H. K. 411d
— H. L. 465x
— H. N. Mch. 2408c
— H. V. B. 2560
— J. 1895g
— J. (*D.W.R.*) 1042b
— J. A. 1802y
— J. A., *R.A.* 423a
— J. D. 2697c
— J. G. 1941c
— J. H. 2591
— J. T. 2050b
— J. W., *R.E.* 600b
— J. W., *A.P.T.C.* 2177b
— K. D. 632d
— L., *R.A.S.C.* 1507a
— L., *R.A.P.C.* 1972a
— L. C. 1970a
— L. M. 1322c
— L. W. 2952
— M. 2683k
— M. 2402a, 2826E
Cook, M. C. 1605e
— M. H. 2600z
— M. R. 684c
— P. 2595b
— P. F. 466q
— P. J. 1686c
— P. L 604r
— R., *R.E.M.E.* 1946a
— R., *K.S.L.I.* 1212a
— R. A., *R.A.* 401a
— R. A., *R.A.P.C.* 1975f
— R. D. 466r
— R. E. 637a
— R. E., *R.A.* 465z
— R. E. A. 2160b
— R. F. 466r
— R. J. F. 2540l
— R. O. 1656a
— S A. 465t
— S. G. H. 1942c
— S. J. 424b
— S. J. G. 639b
— S. R. G. 2161b
— T. M. 686k
— W., *R.A.* 436c
— W., *R.E.* 604g, 2944
— W. A. 423a
— W. B. 467c
— W. C. 2031a
— W. E. 2683d
— W. E., *R.A.* 440b
— W. G. 2698a
— W. G. P. 2953
— W. J. 1802i
— W. R. 2632c
— W. R. G. 406b, 2852
— W. R. T., *Esq.* 2872
— W. V. 466m
— W. W. 841
Cook-Hurle, J. R. 351a
Cooke, A. 1357f
— A. B. 1845e
— A. F. F. 971c
— A. J. 440k
— *Rev.* A. W. H. 1401e
— C. A. 2401h
— C. A. J. 314
— C. H. 464t
— C. I. 2401g
— C. M. 602a
— C. P. 927c
— D. 627i
— D. A. R. B. 2932
— D. C., *R.A.* 418p
— D. C., *R.A.M.C.* 1681b
— D. L. 1821c
— D. T. D. 2587
— E. A. 1401m
— E. J. 631e
— *Rev.* F. A. 1406
— F. J. 1428b
— G., *T.A. Gen. List* 2620
— G., *E. Yorks.* 877a
— G. W., *R.A.M.C.* 1661b
— G. W., *Wt. Offr.* 2699b
— G. W., *R.A.M.C.* 1774i
— G. W., *R.E.M.E.* 1895q
— H. C. L'O. 1975h
— H. E. 389n
— H. H. 908y
— J. 2696c
— J. A. 320
— J. B. 932a
— J. D. 686
— J. F. 635
— J. J. 419n
— J. R. 2476c
— *Miss* L. 1778q
— *Rev.* L. E. 29A
— L. K. J. 2539
— M. B. G. 2421g
— M. H. 2478b
— M. L. 2335s
Cooke, M. R. 418x, 2807B
— P. W. M. 1421b
— R. A. 1802m
— R. B. B. B. 203b
— R. H. 348i
— R. J. H. 2610c (2)
— R. M. 467b
— S. 46A, 2401a
— S. A., *Maj.-Gen.* 204d
— S. A., *T.A. Gen. List.* 2585
— S. H. 2401g
— W. A. 1895f
— W. A. H. 1261c
— W. E. H. 221, 464a
— W. G. 681p
Cooke-Collis, E. C. 206b
Cooke-Hurle, F. J. 349t
— J. R. 357d
Cooksey, J. A. H. 466k
Cookson, A. G. 2699d
— A. J. 1352a
— D. P. 2035c
— G. E. 2684z
Cooley, D. W. R. 902c
— E. G. 2608c
— N. 2569
— R. K. W. 2683i
Cooling, G. H. 1802m
Coom, E. F. 2598c
Coomarasamy, H. S. 2082b
Coombe, B. J. 602t
— E. D. 168
— F. A. 792b
— G A. 2519b
— H. W. 2666a
— J. S. 391r
— P. E. 1499k
Coombe-Tennant, A. H. S. 721c
Coomber, A. G. 2698a
— E. G. 1802r
— T. A. D. 423n
Coombes, A. H. 1192f
— F. H. 2181f
— F. W. 60, 342c
— G. B. M. 1947b
— G. L. 1077z
— J. H. H. 46a, 2025a
— J. P. 2160c
— P. H. 1802p
— R. 342c
— W 2652d
Coombes-White, R. 1387c
Coombs, A. A. 2644b
— A. J. 2477b
— A. K. 759e
— C. H. 2607b
— E. H. 423f
— H. F. 2583b
— J. A. 602w, 2815
— J. D. 1427t
— J. L. N. 419e
— J. M. 852c, 2705
— R. A. 2630c
— R. V. 1655b
— S., *R.A.O.C.* 1826c
— S., *Dorset* 1092, 2713
— S. D. 2592c
— S. H. 180
— T. G. 262a
Conney, G. J. 2592c
— L. R. 605d
Coop, F. N. 1802s
— N. 1172a
Coope, J. N. 466t
— L. W. 2083a
Cooper, A. 342b, 2806
— A. A. 2696c
— A. C., *R.E.* 601w
— A. C., *R.E.*, (*S.S.C.*) 604n

Digitized by Google

Cooper, A. E. L. 1020c
— A. J. 468c
— A. M., *W. Yorks.* 861b
— A. M., *R.A.* 418b
— A. N. 2645b
— A. R. 2953
— A. W. 1058p
— B. B. 465w
— B. E. D. 2538
— B. J. 466f
— B. N. 1895v, 2826A
— B. S. 1415a
— C. E. 1597s
— C. E. D. 357d
— C. E. H. 629
— C. F. 603v
— C. G. 419p
— C. H. 213, 1801, 2837
— C. H. M. C. 771
— C. H. S. 2934
— C. J. 631b
— C. J. P. 1513b
— C. L. S. 1942c
— C. R. M. 812a
— C. W. 2683f
— D., *R.A.* 466t
— D., *R.A.C.* 348i
— D. A. 638a
— D. F. J. 604n
— D. W. W. 681n
— E. 681n
— E. C. 2580
— E. G. 411g
— E. H. 2602c
— E. H., *R.A.M.C.* 1687e
— E. O. 1974b, 2912
— F. 604r
— F. A. J. 2072f
— F. B. 1655a
— F. G. 632a
— F. M. 348t
— F. T. R. 1072a
— G. A., *Bermuda V.R.C.* 2465a
— G. A., *R.A.S.C.* 1436
— G. D. 261a
— G. L. C. 603n, 2815a
— G. R. 348t
— G. S. 1337a
— *Rev.* H. 1407b
— H., *R. Sigs.* 686e
— H., *R.A.P.C.* 1972a, 2826e
— H., *T. Corps,* 2544
— H., *T.A. Gen. List* 2641
— H. A. 1970
— H. C. 411g
— H. D. 2933
— H. E. 419q
— H. G. 52, 348h
— H. H. 2122a
— H. L. 423m
— H. N. 466n
— H. V. 2652c
— I. 1441f
— I. E. 922a
— I. S., *T.A. Gen. List* 2600b
— I. S., *Glosters* 987a
— J., *T.A. Gen. List* 2582
— J., *T.A., Gen. List* 2645c
— J., *R.A.S.C.* 1596b
— J., *Ind. Army* 2501c
— J. A. 466s
— J. B. 2531a
— J. D. 1272a, 1360g
— J. D. M. 632b
— J. E. 2604
— J. G. 2591
— J. H. 678c
— J. H. (*Wt. Offr.*) 2681b
— J. H. G. 56, 407a, 2935

Cooper, J. J. A. E. 2690c
— *Miss* J. L. 2401c
— J. M. 2405c
— J. R. B. 418h
— J. S., *R.A.* 419c
— J. S., *R.A.D.C.* 2035b
— J. T. 1181(2)
— K. 14B, 2401g
— K. C. 212a, 2802
— *Miss* K. D. B. 34
— K. H. 2563
— K. J. 2953
— K. M. 1360f
— K. L. M. 219a
— K. R. 787c
— L., *R.A.O.C.* 1802z
— L., *R.A.P.C.* 1975b
— L. C. S. 359
— L. M. 2338c
— L. R. 2612c
— *Rev.* M. E. 1401g
— M. H. W. 680d
— M. S. 351a
— P. 464q
— P. B. D. 633a
— P. E., *R.A.* (*T.A.*) 466g
— P. E., *R.E.M.E.* 1896b
— P. F. 2181e
— P. F. B. 358a
— P. H. 1881b
— P. J. 2406b
— P. L. 464t
— P. M. 1896a
— P. M. S. 464s
— P. T. 1690
— R., *R.A.C.* 349t
— R., *Aust. Mil. Force* 162
— R. A. 686c
— R. B., *R.A.O.C.* 1802y
— R. B., *R.A.E.C.* 2027a
— R. C. MacL. 466r
— R. N. 811, 2713
— R. P. 321
— R. R. 708a
— R. S. F. 1975a
— R. W., *R. Sigs.* 681d
— R. W., *Wt. Offr.* 2696d
— R. W. A. 2485
— S., *R.E.* 604g
— S., *R.E.M.E.* 1883b
— S. B. R. 707c
— *Rev.* S. F. 2585a
— S. H. 922a, 2830
— S. J. 2606p
— T. B. 2586
— T. F. S. 1943c
— T. G. G. 216b
— V. F. T. 1267n
— V. J. C. 412a, 2851
— *Mrs.* V. K. 2360m
— W., *T.A. Gen. List* 2571b
— W., *R.A.* 431d
— W., *R.A.* (*T.A.*) 464a
— W., *A.P.T.C.* 2177b, 2819A
— W. A., *Esq.* 34
— W. B., *Esq.* 35
— W. E., *T.A. Gen. List* 2635b
— W. E., *R.A.O.C.* 1821b
— W. F. 602g
— W. H., *R.A.* (*T.A.*) 465b
— W. H., *R.A.* (*E.O.*) 423t
— W. J., *R.E.* 604f
— W. J., *Para.* 1360d
— W. M. W. 761b

Cooper-Chadwick, C. H. 1802x

Cooper-Hobbs, C. E. 1942

Cooper-Key, E. A. 811c
Cooper Smith, A. R. 466k
Coopland, J. 2072k
Coote, A. D. 1802g
— D. G. 418i, 2808
— G. M. 748g
— I. V. 464c
Copas, R D 465p
Cope, A. F. 436d
— B. H. 604d
— B. I. 640b
— F. W. 602w
— G. E. T. 832a
— J. G. 1941a
— J. H. R. 1513
— J. M. 1980a
— L. E. 2696e
— P. G. 318q
— P. R. S. 1360q
— S. 1661a
Copeland, A. N. 464q
— B. M. 1162a
— E. T. 2512b
— F. W. 464r
— J. G. M. 2061a
— J. P. B. 2406a
— *Rev.* N. 1401e
— R. A. 635b
— R. G. G. 322
— R. H. 674a
— T. H. 1447b
— W. 2550
Copeman, H. 2882
— T. 2611c
Copham, F. M. G. 357d
Copland, B. D. 464s
— D. C. 2601c
— M. P. 1685
Coplans, M. P. 1670c
Copleston, C. F. 2026a
— R. G. 601w
Copley, A. 2645c
— D. 1681
— E. L. 1670c
Copnall, A. 431d
— A. B. 1328a
— E. B. 631z
Copp, G. C. 2665b
— W. H. 1701a
Coppack, E. M. 2335b
— R. H. 1147p
— E. M. 2335a
Coppen, G. C. 1337a
— G. E. 1943
— T. E. 717b
Coppin, J. 465p
Copping, H. G. 2683d
— P. J. 2535c
Coppinger, M. J. 2607b
Copple, C. 1883a, 2825D
Coppock, J. B. M. 2309w
— E. A. J. 605b
Copsey, E. A. J. 605b
Corahi, G. N. 882c
Corbally, M. J. P. M. 17, 1331a
Corbeau, F. S. 2806
Corben, H. E. 423a
Corbet, J. V. 601n, 2815
— W. P. 2579b
Corbett, B. D. 677b
— B. J. 1802m
— E. J. 2626b
— H. S. 1212c
— J. 62A, 1342a
— J. R. 633x
— L. 604s
— L. P. 176
— P. D. 862c
— R. E. 1427c
— R. G. 1132a
— T. F. 2161a
— W. J. 962b

Corbett-Tribe, W. 2326i
Corbett-Winder, J. L. 1231
Corbin, C. J. 225b
Corbishley, J. 2557f
— W. J. 2953
Corbitt, B. G. M. 2694b
— F. H. 1703
Corbould, *Miss* S. 62a
— W. R. 1301a
Corby, C. H. 1651d
— J. S. 1802h
— R. A. 1360b
Corbyn, D. I. M. C. 2332h
— J. E. L. 911f
Corcoran, J. A. 424f
— M. A. 2332g
— T. E. 1880e
— T. M. 1637a, 2823B
Corden, S. B. 2604b
Corder, D. S. 466i
— J. S. 603i
— M. 761b
Cordery, F. J. 2141c
Cordiner, G. R. M. 792d
Cording, E. E. C. 1896e
Cordingley, H. 2534
— J. E. 412a
Cordner, J. 2690c
— N. W. 681n
Cordon, A. R. 631a
— K. W. 1499d
— N. P. 2637a
Corduff, M. B. 1687h
Cordwent, H. G. A. 1271
Cordy, J. C. 632a
Cordy-Simpson, J. R. 323a
Corfield, C. C. 1644b
— C. H. 466m
— E. W. 465r
— J. 2696m
— M. C. 347d
— R. C. 418s
— R. R. 2116a
Corgill, S. F. 1656a
— S. G. T. 867a
Cork, C. J. 652a
— H. F. 1943c
— R. J., *Esq.* 38
Corke, C. E., 419r, 2807A
— H. J. 2626c
— J. H. 1360c
— L. H. 423t
— M. D. 2580e
— N. A. 466r
Corkerton, C. J. 887s
Corkery, H. T. R. G. 342
Corkill, W. G. R. 418q
Corkish, E. A. 1808b
Corlat, P. 1388a
Corless, J. E. 2545b
— W. E. 762c
Corlett, J. F. 2608c
— *Mrs.* R. A. 2361d
Corley, E. S. 423m
— F. C. 423g
Corliss, F. W. 2655s
Cormack, A. S. 468b
— D. 1975g
— D. L. 356A
— J. N. 603s
Cormie, J. D. 466y
— W. M. 632c
Cornah, D. M. 225c, 2626
Cornall, P. M. P. 467b
Cornelius, J. 2402a
— W. M. 1651d
Cornell, B. M. 2358a
— D. F. 600d
— R. G. L. 1428k
— R. R. 1232c

Digitized by Google

Corner, B. S. 812b, 2721
— C. R. 464d
— D. R. 406b
— E. 887a
— F. R. 1419d
— K. 2642a
— R. T. 2592e
— T. W. 1975g
Cornes, C. R. 356b
— G. 2502c
— H. 1428d
Cornett, S. 1858w
Corney, R. M. 827a
— *Rev.* R. S. 2576c
Cornfeld, D. 2260d
Cornfoot, S. J. 605b
Cornford, H. W. 1703b
Cornforth, J. C. 348v
— K. J. 1946c
— R. S. 1802r
— W. J. 2309v
Cornhill, T. J. 1428f
Cornick, E. W. 1895k
— W. C. 604n
Cornish A. 604n
— A. J., *Wt. Offr.* 2696b
— B. D., *Rev.* 1407b
— E. B. 465y
— E. E. C. 1892a, 2825D
— *Rev.* E. M. J. 1406b
— F. D. 2475c
— G. C. 2665c
— J. A. 1802q
— J. D. 466y
— J. H. 464n
— J. W. P. 468c
— P. V. 466v
— R. S. 1448a
— W. 681d
— W. F. J. 348h
— W. J. 681c
Cornock, A. R. 1802f
Corns, E. M. 2402a
Cornthwaite, A. 2560c
— C. H. 1427s
— N. 465f
Cornwall, R. F. 206
— R. J. F. K. 1882c
Cornwall-Jones, G. R. 1232d
Cornwallis, *The Lord* 464c, 2927
Cornwell, C. J. 604q
— D. J. M. 2142b
— J. 1127f
— J. V. 346b, 2806
Corow, W. G. R. 2873
Corp, I. L. 2332c
— R. L. 686f
Corps, J. 752a
Corr, J. E., *Wt. Offr.* 2694f
— R. J. 1340t
Corrie, J. M. B. 322c
Corrigan, A. 2026e
— J. 2582a
— J. B. 419f
— T. W. E. 312
Corrin, T. D. 1802g
Corringham, E. T. 23, 1802y
— J. C. 2477b
— W. E. 1702
Corris, P. G. 418q
— W. M. 419r
Corry, J. P. 1211c
— N. B. F. 821e, 2717
— R. T. 2922
Corsar, C. H. K. 737c
Corsie, L. G. 2620c
Corser, P. R. 1429a
Corserat, G. T. P. 2482
Corsham, B. J. 1947c
Corson, J. G. 1686c
Corssley, E. 2601c
Corstorphine, J. 1428c
Cortes, H. B. 1240c
Cortez-Leigh, R. A. A. 419i
Corthorn, H. 1895h
Cortis, H. W., *Esq.* 35
Corvin, C. J. 639b
Cory, H. W. 817c
— M. R. 1510b
— P. R. 1419g
Coryndon, P. 2482
Coryton, J. 1362b
— R. H. O. 196, 208b, 674b
Cosburn, H. M. 2560c
Cosby, H. M. 650q
Cosgrove, J. 2026b
— J. O'C. 1802v
Cosh, C. C. 2332a
Coslett, N. J. 681g, 2821B
Cosnetts, L. 2026e
Cossar, H. C. 465s
Cossens, A. H. 2586c
Cossey, J. L. G. 748r
— V. J. 2629
Cossins, A. 1427c
— E. G. 1418b
Cosstick, F. 681d
Costain, R. A. 902a, 2826D
Costar, *Rev.* D. M. 1406b
— F. 1427t
Costello, A. 2690a
— A. D. 1802g, 2825b
— E. H. L. 1883c
Costelloe, A. D. 1841a
Costeloe, P. L., *Esq.* 28
Costen, A. H. 677a
Costenbarder, E. H. 1027a
Costerton, P. J. D'A.
Costin, E. B. 1251
Cosyns, I. G. 181
Cot, C. H. 637m
Cotes, C. H. 9, 2490b
Cothart, W. E. 1631y
Cott, P. W. 628b
Cottam, H. W. D. 417e
— J. B. S. 419e
— J. M. 1501a
Cottee, S. J. 320
Cottell, J. E. 1598
Cottelle, A. C. 1110a, 2813
Cotter, *Sir* D. J. A. 323c
— K. E. 62, 1412b
— M. 1342b
Cotter-Craig, T. D. 465v
Cotterell, C. S. 852c
— E. C. 1802s
— J. A. 792d
— J. M. V. 2924
— P. H. 1087a
— *Sir* Richard C. G. 2926
— T. G. 1570c
Cotterill, C. P. 1687h
— E. C. 2635a
— F. T. 424c
— J., *Wt. Offr.* 2695b
— J. H. 1895g
— J. M. 2483
Cottesloe, *The Lord* 2874, 2923
Cottier, H. H. 1971a, 2912
Cottingham, E. B. 981c
— H. H. 604n
— K. D. 1427s
— R. E. 465a
Cottington, J. 602c
Cottis, G. B. 465f
Cottle, A. F. M. 423p
— A. J. W. 1147g
— V. W. 685a
— W. J. 1211c
Cotton, A. 1500c
— A. J. 1896c, 2904
— B. D. 464p
— B. D., *Q.A.R.A.N.C.* 2338b
— E. A. S. 1895c
— F. B. E. 933c
— F. J., *Wt. Offr.* 2696b
— G. J. S. 821
— H. 2620
— H. C. 808e
— H. E. 465b
— H. E. (4/8/50) 466s
— H. E. M. 601g, 2937, 2941
— H. F. 2891
— H. R. 842b
— J. 1595g
— L. T. 1687i
— N. 638
— R. C. 466e
— S. A. 466b
— *Rev.* T. A. 1401g
— W., *H.L.I.* 1928s
— W., *N. Staffs.* 1262a
— W. O. 417P, 2940
Cottrell, B. A. M. 466s
— B. W. 346
— D. S. 1087a
— H. G. 2484b
— J. B. 2564a
— J. L. 2602
— R. N. B. 1042c, 2714
Cottrell, Hill, R. C. 208b
Cottrill, G. M. C. 419f
Couch, G. E. 1827b
— J. K. 681m
— R. H. 681q
— R. J. 1032a, 1359e
Couselant, L. 1687h
Couill, S. E. 848t
Coulden, L. W. 2022A
Coull, D. C. 2071b
— J. 1892a, 2825D
— P. 605a
Coulshed, C. 46A
— M. F. 1, 15A, 2401a
Coulson, A. E. 2536c
— D. B. 1428i
— D. J., *R.T.R.* 342b
— D. J., *T. Corps* 2540n
— D. J. R. 440g
— E. G. 2534b
— E. H. 2534
— E. W. 2696e
— J. M. 390c
— J. S. 603n
— L. J. 431i, 2866
— N. J. 912c, 1359
— S. A. H. 424e
— S. T. 1896a
Coulston, M. J. 2637c
Coult, D. E. 2025b
— R. J. 23c, 504n
Coultas, J. A., *R.A.* 466d
— J. A., *R.A.E.C.* 2028a
Coulter, A. 2683f
— C., *T.A. Gen. List* 2553a
— H. G. 634
— J. A. 1291a
— *Rev.* J. J. 1401i
— R. S. V. 465t
Coulthard, A. C. 1703b
— D. 1651c
— E. J. 1883c
— F. 2605b
— W. L. 2572c
Coulthurst, L. 1002a
— P. H. 627k
— W. 2662a
Coultish, J. 2648b
Coulton, F. T. 151
— J. B. 1102c
— K. H. 2031a
Cound, R. A. 2586c
Counihan, J. L. 2872
Counsell, D. J. R. 419n
Counsell-Davis, D. G. 357g
Coupe, G. 2535
— H. V. W. 1687e
— R. W. 639b
Couper, G. V. 2541b
— J. E. 23A, 1895e
— R. 2380i
— T. F. 466w
Coupland, C. L., *R.A.O.C.* 1802y
— C. L., *Wt. Offr.* 2694d
— J. M. 602w
Courage, A. 326a
— P. E. 311b
— R. A. G. 703a
Courcier, R. D. 151
Coure, V. W. 1387g
Courie, G. F. G. 603v
Courihan, F. H. 1714a
Court, A. E. 2553
— A. F. B. 2585c
— D. N. 752a
— G. R. A. 632b
— J. C. 52A, 602b
— W. A. P. 21A, 601g
Courtenay, D. H. D. 341
— *Rev.* J. M. 1407b
— T. 2651a
Courtice, C. H. 2660b
— R. S. 601x, 2819A
Courtis, B. G. E. 1421a
Courtman, D. C. 1092
Courtnay, W. 2625c
Courtney, C. 1360d
— D. M. 2338c
— G. 1895v
— I. A. 2583b
— I. R. 417m
— S. G. 464n
Courtney-Clarke, J. K. 321b
Courtney-Edwards, J. K. C. 2608t
Cousens, A. 2601i
— A. D. 2022b
— H. S. 971c
— J. R. 1281b
— P. G. L. 1041b, 2700, 2941
Cousil, J. 431d, 464x
Cousin, A. 2604w
— J. D. 464x
— J. E. 467b
Cousins, A. T. 1808c
— B. 1808b
— H. B. 747a
— I. F. H. 2550
— J. A. 1802i
— M. H. 424b
— N. D. 1692a
— R. 2645a
— W. F. 423x
Cousland, J. S. 1360b
Coutanche, M. F. 424f
Couthbert, G. E. 1806
Coutts, A. C. 2670e
— A. W. S. 2934
— D. 2952
— D. L. 2160a
— D. R. 737b
— F. H. 56, 952a
— G. S. 431d
— J. C. 158, 206b
— J. S. 777b
— K. C. 2026d
— K. T. F. 1802y
Cove, R. B. 1681
Covell, C. G. 465t
Coven, E. O. 2401b
Coveney, L. G. 431a
— R. L. 605f

Digitized by Google

Coventry, E. W. D. 1001b, 1358c
— R. 1427z
Coverdale, F. J. 2533a
— M. 17A, 2401p
— T. G. 951c
Cover, A. D. 465z
Coverman, J. 604s
Covey, F. E. G. 758e
— J. V. 2586b
Covington, B. W. 423d
— W. L. 602t
Cow, D. N. 1670a
Cowan, A. L. 2595
— A. R. 1222c
— B. A. J. 842a
— C. F. 407a
— C. H. 17, 602d
— C. M. 412d
— C. R. 1802a
— D. J. 1651e
— D. T. 2566a, 2565c
— D. T. O. 1803d
— E. M. 2401c
— H. P. 423p
— H. W. L. 215b
— I. A. 1579b
— I. S. D. 1416b
— I. T. 2337a
— J., *R.A.* 464v
— J., *R.A.M.C.* 1660a
— J. A. C 1362b
— J. B. 407b
— J. R. C. 436a
— K. A. 1681c
— K. G. 2331b
— K. Mc. C. 417p
— L. H. 1687h
— M. J. H. 2335g
— N. M. 1686c
— N. S. 19, 601p
— R. 2550
— R. G. 423t
— R. J. 684a
— S. T. 686k
— W. 2550
— W. A. 34
— W. G. 357q
— W. K. 1687c
Cowan-Douglas, M. 464c
Cowans, A. 2683b
Coward, M. H. F. 1941b
— R. E. 630
Cowburn, J. C. 1051, 2703
Cowcroft, H. 245
Cowdall. J. H. 2558
Cowden, W. A. 56B, 211a
Cowdy, A. 1331e
Cowe, R. R. F 772a
— R. W. 2589b
Cowell, A. 2667a
— A. W. R. 997a
— C. W. 2475
— F. H., *Wt. Offr.* 2660a
— J. D. P. 1042b
— T. R. 436e
— W. E. 1500c
Cowell-Parker, R. H. 2490
Cowen, A. R. 1222c, 2703
— J. V. 602x
— R., *D.W.* 1047a
— R. J. 464t
— R. T. 1816
Cowens, J. 1287b
— J. A. 762
Cowey, B. T. V. 1110c
Cowgill, A. W. 1883d, 2835
— J. A. 346
Cowie, A. P. 1172e
— C. 2665b
— C. B. E. 2480a
— D. I. 603v
Cowie, G. F. G. 603t
— H. G. 62
— J. B. 213a
— J. H. 1670a
— L., *Esq.* 32
Cowin, R. N. 1427v
Cowles, F. 2307r
Cowley, C. 2485
— D. G. 464y
— H. G. 1883d
— J. C. 1972a
— J. G., *Col.* 19, 212a
— J. G., *Bedfs., Herts.* 19, 882a
— J. N. 321
— L. D. 2025a
— M. C. 348s
— M. D. 628a
— N. J. 681r
— P. A. F. 2035b
— P. R. G. 603n
— P. V. 771c
— T. 464r
Cowling, D. J. G. 1803c
— J. 2661b
— J. M. 189
— M. J. R. 356c
— S. N. 2337c
Cowlin, G. F. 466d
Cowlishaw, E. 2648
Cowper, A. F. 1301b
— A. M. 2405c
— A. W. 861
— E. H. 762a
— E. S. 2402b, 2827
— F. C. 13, 311b
— G. C. 419m
— G. J. 2525
— J. M. 17, 2401a
— J. S. 603v
— K. G 1689z
— V. R. A. 1802n
— W. H. 2177b
Cowsill, D. J. J. 1513c
Cowtan, F. W. J. 602c, 2942
— P. W. 2666a
Cox, A. C., *R.A.M.C.* 1640a
— A. C., *R. Sigs.* 677c
— A. G. 1975g
— A. H. 1052a
— A. O. 561i
— A. S. 1651a
— A. T. J. 357q
— B. 2667b
— B. D. 419f
— B. G. 211a, 1801
— B. O. 1077c
— C. A. 1021a
— C. A. J., *Esq.* 2820
— C. C. 1687g
— C. D., *R.E.* 627k
— C. D., *R.A.S.C.* 1510b
— C. F. 941b
— C. M. G. 2466c
— D. W. 680c
— E. E. 686c
— E. G., *R.E.* 604m
— E. G. J. 2542a
— E. G., *Buffs* 752a
— E. H. 405a, 2807B
— E. J., *R.A.C.* 30B, 324
— E. J., *Wt. Offr.* 2661a
— E. K. 465q
— E. S., *R.A.O.C.* 1802q
— E. S., *R.E.* 612
— F. 348a
— F. A. 2072k
— F. A., *Esq.* 55a
— F. R. 681s
— G. 1152a
— G. A. S. 1127b
— G. F. 418s
Cox, G. L., *Esq.* 28, 30
— G. R. 927a
— G. T. 424e
— G. W. 2032b, 2825A
— H., *T.A. Gen. List* 2533
— H., *T.A. Gen. List* 2607b
— H., *T.A. Gen. List* 2612b
— H. A. 604b
— H. B. 1416b, 2940
— H. F., *Esq.* 33
— H. F. 2583
— H. H. 2552
— H. J., *T. Corps* 2541
— H. J., *Wt. Offr.* 2697b
— H. O. 1068f
— J., *R. Sigs.* 680c
— J., *Surreys.* 1027b
— J., *Wt. Offr.* 2694d
— J. A. 1387c
— J. C. 1072d
— J. F. 2552
— J. H. 348h
— J. H. F. 921b
— J. K. 2482
— J. L. C. 412a, 2812
— J. M., *R.A.* 418z
— J. M., *Border* 1052b
— J. R. H. N. 2543b
— J. T. 1892a, 2826A
— J. W. 1883b
— K. G. 628a
— K. H. 1802q
— L. A. 2628c
— L. A. A. 418t
— L. F. 418v, 2807B
— L. H. 631b
— M. B. 1651a
— M. G. 349t
— O. D. H. 632b
— P. A. M. 466f
— P. G. (*R.A.O.C.*) 1802f
— P. N. 628a
— R., *T.A. Gen. List* 2619
— R. A. 466i
— R. B. 2622
— R. E. 192
— *Rev.* R. E. 1401e
— R. H. F. 466r
— R. J. 635
— *Rev.* S. 1401c, 2838
— S. 681c
— S. A. 49
— S. A. G. 1242a
— S. J., *R.E.M.E.* (*Maj.*) 1882d, 2825D
— S. J., *R.E.M.E.* (*Capt.*) 1891b
— S. R. 1975e
— S. W. 642
— S. W. P. 1885g
— T. B. 604a
— V. I. 1499f
— V. L. 604s
— V. S. 2483
— W. D. 1419f
— W. E. 1427b
— W. F. H. 1362a
— W. F. R. —
— W. H., *Esq.* 31
— W. P. 1212c
— W. R. 212b
— *Rev.* W. R. 1401m
Coxall, J. E. 418y
Coxen, H. B. 1031c, 1358c
Coxhead. R. H. 832b
Coxon, A. E. 2696f
— A. H. 2612a
— A. J. 1147h
— B. P. 392p
— J. L. 465v
Coy, J. O. 465w
Coyle, D. W 14d, 412d
— N. H. 1970b
— T. R. 419g
Coyne, A. 2142a
— J. 417d, 2936
— J. F. 418z
— J. T. 2027a
— L. H. A. 465s
— S. B. 681e
— S. F. 1152a
Coyte, C. W. 348h
— K. A. 627i
— R. 1689a
Cozens, C. H. 2588a
— F. A. 1973d
— F. B. 2331c
— G. J. 634d
— J. L. 1500a
— L. 431i
— R. T. A. 1436f
— S. D. 1802f
Crabb, J. A. B. 1811a
— T. J. 2567
Crabbe, A. A. 2191
— J. G. 357q, 2568(2), 2925
— J. R. 2475c
— T. G. 2696e
Crabtree, A. A. 1252c
— A. D. 1420b
— C. G. 1631c
— J. A. 648e
— R. 466g
— R. J. 636
— T. H. V. 408c
Crack, G. R. 2619
— W. A. 464x
Crackle, W. H. S. 436c
Cracknell, A. J. 465q
— D. G. 2604a
— F. D. 442c
— G. S. 2665d
— R. A 431d
— T. P. 408a
— W. M. 1132b
Cracroft, R. A. 2093b
— H. J. B. 2805
Craddock, A. A. 600d
— D. G. 686b
— R. W. 10, 215b
— S. J. 1975e
— *Sir* W. M. 2482
— W. R. 2575b
Cradduck, A. G. 1892a
Cradick, C. E. 2585c
Cradwell, R. 2652a
Crafer, T. C. 442b
Craft, G. C. C. 922a, 2906
Crafter, F. L. 1418a
— W. H. 1241a
Cragg, A. P. 1544d
— E. 1802z
— E. B. E. 250c
— G. 922c
Craggs, A. B. 1062b, 2826c
— H. L. 2694f
— R. E. 464r
— T. R. 681s
Craig, A. 2619a
— A. J. 632a
— A. W. 2406b
— B. H. 751c(2)
— B. J. 680c
— C. 466v
— C. P. 418t
— D. 423p
— D. A. 2352b
— D. N. 466b
— D. S. 1702b
— E. M. 2335c
— G. A. 1420a
— G. A. L. 1301c
— G. G. 465p
— H. 464f
— H. B. 2540d
— H. S. 2602b
— I. S. 2337c

Digitized by Google

Craig, J. E. 1342c
— J. H. 605b
— J. H. A. 1681b
— J. J. 1802z
— J. K. 464r
— J. MacL. 1685a
— J. N. 1337b
— J. S. 636
— P. W. 1318a
— R. E. 1900d
— R. J. C. 464p
— R. L. 1499g
— R. N. 1692a
— S. H. G. M. 2338a
— R. T. G. 1695b
— S. R. 1802d
— T. 2071a
— T. D. 2537
— T. H. L. 464s
— T. H. R. 1332a
— *Rev.* T. M. M. 1407w
— T. S. 346a
— W. H., *R.F.* 604q
— W. H., *T.A. Gen. List.* 2635c
— W. J. A. 1640b
— W. K. 2600b
— W. S. 341
— W. S. H. 464p
Craig-Adams, I. M. 1021a
Craig-Hallam, H. E. R. 423a
Craig-Mooney, A. 440k
Craigen, K. 1801b
Craighead, A. 1122a
Craigie, *Rev.* D. J. 1401h
— D. T. 2578a
Craigmile, C. N. 937a
Craine, C. A. 2407a
Craik, J. E. 707a
Crake, D. H. 952a
— R. H. 2951
Cram, B. 2131p
— L. W. 1803e
Cramer, F. 468c
Cramond, R. D. 737c
— R. D., *Esq.* 28
Crammond, I. R. 639b
Cramp, *Rev.* C. H. B. 1407x
— F. 2604a
— H. J. 2607b
— H. W. J. 23c, 604f
— S. W. D. 431h
Cramphorn, J. F. 464d
Crampin, A. A. 631b
— R. W. 51B
Crampton, C. C. 1686b
— D. A. 1427w
— E. J. 2626a
Cramsie, A. J. H. 359a
— G. P. 2501c
— J. 1943b
— J. A. H. 811c
Cran, A. B. 952a
— J. 464e
— J. H. 2595a
Cranborne, *Rt. Hon. Visct.* 464d
Crane, A. J. 2588c
— A. J., *R.A.* (*T.A.*) 465n
— D. 1637a
— D. R. 412d
— E. J. 604p
— E. W. 2696b
— G. 423a
— H. 136A
— I. M. 1651a
— J. 464f
— J. H. 2594
— L. B. 423e
— N. J. 2032b
— T. P. R. 1448, 2826B
— V. H. 2624a
Cranford, E. D. 419m
Cranham, R. G. 22, 2181b
Crankshaw, J. A. N. 322b
Cranmer, C. J. H. 732a
Cranshaw, H. 1002a
Cranston, S. 2081
— S. F. 1640b
Cranstoun, A. J. E. 701a
— A. M. 1082a
Crapper, A. J. J. 423a
— A. R. I. 2408b
Craske, R. 639b
— W. J. 1895w, 2826
Crate, E. H. 641
Crathorne, J. F. 466m, 2471c
Craufurd-Benson, H. J. 1660c
Craven, A. 1802x
— A. 2543c
— C. E. 1192a
— F. C. A. 1895b
— G. 1510b
— J. 320
— K. 632a
— M. D. 639b
Craw, J. P. 417m
— W. A. 737b
Crawford, A. 2548
— A. D. E. 1267e
— A. I. 464d
— A. R. 925a
— A. S. 602x
— A. S. *R. Sigs.* 684f
— B. W. D. 1670a
— C. R., *T.A. Gen. List.* 2619
— C. R., *R.A.C.* 357q
— D. A. B. 685a
— D. A. G. 1427g
— D. A. McM. 1689a
— D. G. 2027a
— D. I. 2, 22F, 464d, 2928(2)
— D. S. 2683a
— F., *Esq.* 197
— F. C. 477b
— F. R. 1986a
— G. H. 2656b
— G. O. 22, 211a, 1801
— H. G. W. 603t
— H. N. 972a
— H. T. 390s
— J., *R.A.S.C.* 1501c
— J., *H.L.I.* 1297a
— J., *Ind. Army.* 2545c
— J., *R.A.* 465t
— J., *R.A.* (*T.A.*) 465w
— J. A. P. 603q
— J. B. 2408c
— J. D. 313
— J. H., *Gen. List* 2484c
— J. H., *R.A.M.C.* 1765
— J. P. K. 603v
— J. P. P. 1142a
— J. S. 1942a
— L. R. 1318a
— L. V. 1932e, 2826
— *Sir* Kenneth N. 201, 601a, 2851, 2937
— *Miss* M. E. 2401b
— M. G. 2352a
— M. T. 412a
— *Rev.* M. V. 1406a
— P. B. 2335c
— P. M. 1702a
— P. T. H. 732a
— R. 182
— R. A. 772
— R. H. 2535a
— T. B. 2022b, 2893
— W. 2572
— W. B. 1802y
— W. G. 603w
Crawford, W. H. 430a
— W. K. B. 732a
— W. P. C. 1342a
— W. W. 219a
Crawford-Clarke, R. D. 1808b
Crawford-Jones, C. P. 637a
— H. J. 2477a
Crawfurd, H. J. 2535
Crawley, D. E. 17A, 1161
— E. B. D. 1501b
— F. P. 1802h
— F. S. 2580
— H. C. 1068m
— J. J. 357f
— N. J. R. 413a
— *Miss* S. M. 2401a
Crawley-Boevey, A. 327
Crawley-Challener, L. 2134e
Crawshaw, A. F. 632b
— G. 1943a
— G. F. 605c
— G. T. 2533
— J. A. 419b
— N. E., *Esq.* 32
— R. 1360b
Crawshay, M. R. C. 326
— W. B. J. 323
Craxton, H. K. 1975a
Crayford, E. L. 358c
— M. A. J. 1598r
Craze, M. R. 2537
Creagh, E. P. N. 56B, 206b
— G. P. V. 2642a
— J. P. N. 892a
— M. 2408a
— M. F. 2331c
Creak, W. M. 466v
Creal, A. S. 2586b
— L. A. G. 2552
Creamer, B. 1685b
— J. W. 1657a
Crean, G. J. 1806a
— G. P. 1641a
Crease, A. J. 1077q
Creaser, Y. M. 2337c
Creasey, H. M. 2553
— J. M. 1687e
— M. J. 1510c
— T. M. 812a, 2817
Creasy *Sir* Gerald H. 189
— J. W. 641
Creber, A. C. 637b
Cree, A. 2533
— G. A. McM. 413a
— G. H. 215a, 2944
— R. M. H. 465x
— T. M. 1975h
— T. J. K. 413a, 2863
— T. N. B. 2872
Creech, T. 604e
Creed, E. A. 1645a
— F. 2695b
— S. C. 1895e
Creedon, H. E. 212b
Creedy, *Sir* H. J. 2838
— H. J. 2025b
— P. E. 681k
Creedy-Smith, M. P. 1681c
Creek, C. N. 2536
— K. J. 2403a
Creeke, B. E. 641a
Creer, D. L. T. 808z
Crees, H. 1895g
— J. H. 2696f
Creese, J. H. 2696c
— R. 1695a
Creese-Parsons, H. T. 418v
Creevy, W. W. 686b
Creffield, C. 1656a
Creighton, A. 2953
— C. A. 348s
— J. J. 466i
— L. G. 2699a
— M. L. 419n, 2940
— R. R. 2568
— T. W. 1222e
— W. 1427g
Creighton-Williamson, D. 1271
Crellin, G. T. 2026d
Cremer, H. L. H 2026c
— R. J. 1686c, 2714
— Cremin, P. J. 351a
Cremona, J. M. 600u, 2941
Crerar, A. 2923
— D. D. 681g
— H. 2335a
— H. D. G. 1
Cressey, A. B. W. 2696c
Cresswell, A. 2482
— B. 348h
— C. G. 2490b
— E. R. 325
— G. 2645b
— G. J. 34, 2484b
— *Mrs.* G. M. 2333a
— J. 2564a
— J. J. 636
— K. T. 942b
— L. 637b
— R. S. 941b, 2715
— R. W. 2545a
— T. W. 662h
Cressy, J. H., *Wt. Offr.* 2695b
Creswell, C. F. 2588b
— H. F. 419n
— J. H. 413g
Creswick, G. B. N. 1242c
Cretien F. E. 2463e
Crew, C. L. 605c
— G. C. E. 1415a
— T. W. 1895f
Crewdson, E. 2924
— R. J. A. 627k
— W. 1931b
— W. T. 211a
Crewe, W. F. 2665b
Crewe-Read, J. O. 225, 2711
— M. K. 2401a, 2826E
— R. O. 941
Crews, D. K. 2543
— P. R. 1157h
Cribb, A. 1892c
— R. J. *Rev.* 1401n
Crichton, A. 2141c, 2943
— D. C., *R.T.R.* 348c
— D. C., *R.E.M.E.* 71B, 1882c
— D. C. C. 1500c
— E. 2405b
— G. K. 1500a
— I. M. 419h
— J. A. 1317c
— J. H. L. 675a
— P. 2181b
— P. H. D. 465i
— R. D. 1428a
— R. F. 751c
— R. J. V. 706
— T. H. 464n
— W. McL. 466n
Crichton-Baker, S. A. 465n
Crichton-Biggie, M.D. 45
Crichton-Smith, N. A. 1360d
Crick, G. A. M. 1218e
— J. H. 1427g, 2903
— K. 2592b
Crickmay, A. H. 342c
Crickmer, L. B. 638b

Digitized by Google

Criddle, C. W. 852c
— D. K. 349t
— R. H. 431f
— R. H. H. 630
Cridland, B. H. 2543
— F. H. 464f
— G. A. H. 348s
— J. C. 1427d
— W. P. 2689a
Crighton, J. G. 2484b
— W. D. B. 1662i
Crilly, D. C. 465n
Crimp, C. E. 465t
— G. M. 604r
— J. W. H. 2565c
— S. G. 424a
Crine, G. V. 2050a
Crinson, L. E. 2407c
Criper, H. F. 1421c
Cripps, A. T. H. 321
— D. J. 436e
— E. S. 436c
— G. A. 605h
— H., *R.A.O.C.* 1802g
— H., *T.A. Gen. List* 2592c
— M. 2694g
— N. 466r
— O. R. 2660b
— R. R. 221
— W. G. 812b
Cripwell, J. 1117c
— P. 1499f
Crisp, A. A. 1857n
— D. J. 2476c
— E. T. 1943b
— G. H. 2616c
— J. E. 1202a
— J. W. M. 1232c
— L. H. 2576c
— N. B. 1698
— N. V 1442a
— P. 1419f
— P. N. 627i
— R. J. 2652b
— W. T. 2683b
Crisp-Jones, A. K. 1418a
Crispin, R. J. C. 2607c
Criss, W. 2181d
Critchell, G. A. 1803f
Critcher, A. E. 2338b
— A. G., *Esq.* 33
Critchley, A. P. 1499k
— C. B. 961c, 2710
— H. B. 466h
— H. W. 2584
— I. R. 1122a
— J. A. 15D, 1656a
— L. P. 752a
— N. A. 465r
— P. B. 349t
— W. R. 177A
Critchley-Salmonson, J. A. M. 323b
Critchley-Waring, A. C. B. 314c
Critchlow, S. H. 2558b
— W. H. 436a
Crittall, H. D. 2600s
Crittenden, J. 440k
Croall, M. L. 917a
— P. S. 958a
Croce, G. L. S. 1061a
— J. N. 2480a
Crockart, I. M. 2408c
Crockatt, J. B. 2644b
— N. R. 731
— R. M. 732a
Crocker, C. T. 685a
— D. C. 417m
— *Sir* J. T. 5, 15, 390, 201a, 341, 2832, 2892
— K. R. T. 346
— L. H. 423n
Crocker L. S., 1102c
— P. M. 1999f
— T. 2666b
— T. F. S. 2181d
— W. J. 2831
Crockett, E. 466h
— E. J. 2611c
Crockford, A. L. 3, 46A, 206b
— A. S. 700z
— C. M. 1802e
— D. A. 708c
— D. W. J. 2645a
— H. C. 604i, 2860
— H. W. 2683d
— K. H. 1419g, 2812
— P. D. F. 419n
— R. L. C. 2696d
— W. A. 1802e
Crocklebank, T. H. 1946b
Crockton, J. H. C. 1827b
Crocombe, O. 419d
Croft, A. 2655e
— A. E., *Wt. Offr.* 2697d
— A. E., *A.C.F.* 2598b
— C. M. 1500
— D. 46A, 1803a
— D. C. 417h
— F. C. 423i
— F. N. 603x
— G. T. W. 2584
— H. W. 2666a
— J. A. 408c
— J. A. R. 861b
— J. E. 1117b
— J. R. 2620
— J. R., *Wt. Offr.* 2696b
— L. F. 1895h
— N. A. C. 225c
— R. L. 2652b
— S. 1687h
— W., *Wt. Offr.* 2696b
Crofter K. G. P. 649p
Crofton D. A. 2401g
— H. C. H. 411d, 2869
— H. H. 861b, 2943
— *Rev.* J. W. 1406b
— K. H. 465x
— N. K. 604p
— P. 602v
Crofts, A. 2698b
— C. B. 1660a
— G. G. M. 2558c
— J. B. 2627c
Crogham, H. J. M. 466r
Croghan, E. 62, 601n
Croizer, G. M. 1930b
Croker, E. J. O'B. 891a
— G. W. 1161
Croley, J. F. 465r
Croly, H. G. 405a, 2936
Cromb, L. 1656a
— M. D. 468c
Crombie, A. J. W. 603r
— E. V. 1852a
— I. H. 466q
— L. 1773b
— *Rev.* W. D. 1401m
Crome-Hawke, M. 1510b
Cromey-Hawke, N. 1947
Crompton, G. 1975g
— H. J. 661f
— I. A. 1802g
— J. G. S. 1895e
— J. H. G. 992a
— *Miss* N. O. 2360z
— M. 2406c
— N. T. 46a, 413g
— R. E. 400r
— T. R. 1973f
— W. P. 917a
Crompton-Inglefield, J. F. 357m
Cromwell, *The Lord* 2928
— L. 1412a, 2823
Cron, I. T. 1826c
Crone, C. 464v
Cronin, C. W. 2951
— D. N. 997a
— D. P. 1062a
— H. F. 221b, 642
— K. R. 424f
— R. T. P. 1140s
— T. K. 2122c
Cronin-Coltsmann, T. D. 412d
Cronk, F. A. 603n
— P. W. 438a
Cronne, D. H. 2487c
Cronshaw, A. S., *R.A.E.C.* 2025b
— F. J. 1803g
— M. 2352b
— J. W. 1427v
Crook, A. 1640b, 2825A
— A. A. 44, 208
— A. S. 2583a
— E. C. 2607a
— E. J. 2335a
— G. D. C. 2306i
— J. 1428
— J. C. 1642b
— P. 15A, 792a
— P. E. 1191c
— P. M. 602v, 2815A
— R. A. 464q
— S., *T.A. Gen. List* 2632c
— S., *Wt. Offr.* 2696f
— S. J. 2309w
— W. H. 2651b
Crooke, J. T. 2401g
— M. J. P. 1082a
— P. H. 56b, 992a
Crookenden, G. W. D. 418f
— N. 927c(2), 2940
Crookes, *Rev.* R. J. 2605
Crooks, G. F. 1802c
— H. C. 1975f
— *Rev.* L. W. 1405a
— R. R. 602b, 2815
— *Rev.* S. B. 1407a
Crookshank, A. K. 791, 1360h
— P. R. H. 418s
— R. F. A. 2564
Crookston, T. C. 2661b
Crookstone, A. C. 2696e
Croom-Johnson, P. 642
Croombes, J. T. 1157z
Croome, G. A. 1856v
— J. T. 1975d, 2826E
Cropp, A. C. 681g
— D. A. 13A, 533t
Cropper, D. J. 2291
— E. A. 389i
— J. W. 2924
— L. H. 2601c
Cropley, G. L. 2541
Crosbie, A. P. 430a
— J. P. 1507a
— J. P. G. 2951
— J. R. 958t
— *Miss* O. M. 2407b
— P. H. 419m
Crosby, A. E. 2177a
— C. R. 937a
— D. 2663b
— G. J. V. 3, 221a
— H. F. 1802v
— J. W. P. 2585c
— M. G. M. 1413b, 2937
— N. F. 2655f
— N. R. C. 219b
— P. L. 2027a
Crosby-Brown, P. J. 2696c
Crosfield, R. J. G. 261a
— E. 411d
— H. P. 300, 464a, 2922
— L. F. 1399d
— R. S. 629m
— W. H. 464c
Crosley, E. T. 681k
— W. J. 807b
Cross, A., *R.E.M.E.* 1883e
— A., *R.A.S.C.* 1599o
— A. B. 466z
— A. E. W. 1271b
— A. U. 1507b
— B. A. 1892c
— B. E. T. 2081
— C. G. 466i
— *Sir* Ronald 162
— D. N. 1182c
— E. 2406a
— E. G. W. 1670a
— G. E. 261b
— G. R. 436z
— G. W., *R.A.* 430a
— G. W., *T.A. Gen. List.* 2591
— H. E. 604e
— H. L. 465o
— J. A. 45, 912a, 2943
— J. A., *R.A.O.C.* 1811c
— J. C. 2332g
— J. E. 1087a
— J. H. L. 466r
— J. P. 1360q
— J. P., *R.A.* 440k
— J. R., *R.A.M.C.* 1686c
— J. R. 1698a
— J. R. E. 681h
— K. E. C. 1271c
— *Miss* K. M. 2332a
— K. S. 2160
— L. G. 424d
— N., *R.A.M.C.* 1655a
— N., *R.A.S.C.* 1602y
— N. C. 413g
— R. A. 807a
— R. H. 1802q
— S. 2131s
— S. H. 927
— S. L. 1337b
— T. W. 652d
— W. E 465z
— W. S. 958e
Cross-Brown, P. N. 411g
Crossby, W. J. W. 604e
Crosse, A. I. 421b
— F. J. B. 418p, 2812
— F. W. 602t
— J. H. J. 15c, 1637b
— N. J. A. S. 356c
— W. A. F. 314a
Crosse-Kelly, R. C. B. (*The O'Kelly*) 971c
Crossen, W. J. 1896e
Crossey, J. P., *R.A.O.C.* 1975g
— J. P., *Wt. Offr.* 2694d
Crossfield, M. 2402a
Crosskey, P. H. 1687g
Crosskill, J. R. 2616a
— R. C. O. 2952
Crossland, C. S. 175
— C. W. 862a
— P. M. 602y
— W. 1943
Crossley, C., *Wt. Offr.* 2694d
— C., *R.A.* 420b, 2904
— E. 2600c
— E. M. C. 2327c
— H. 2072k
— J., *R.S.F.* 922b, 2719
— J. F. 464f
— J. N. 2597
— L. F. 1398a
— *Hon.* S. W. F. 707b

Digitized by Google

Crossman, F. G. 1896a
— F. S. 1882c
— G. R. 357f
— H. 418t
— H. E. 1657a
— K. R. 604v
Crosthwait, M. L. 601z, 2940
Crosthwaite, D. F. 1281c
— J. D., *Som. L.I.* 852c
— J. D., *R.A.S.C.* 1499c
— M. J. 358
— M. L. 602f
— P. 400r
— R. M. 418r
Croston, C. W. 465d
Crother, D. 2606b
Croton, L. M. 1687h
Crotty, R. A. 2655q
— W. F. 324
Crouch, A. F. 2332c
— C. A. A. 602f
— C. E. 1896e
— D. C. 347
— E. F. 1895h
— E. T. 465r
— F. H. A. 1061
— F. M. 1895t
— G. R. 464d
— H. G. 2655f
— H. R. C. 1595x
— J. T. B. 812b
— J. W. 1802q
— L. R. 2576c
— L. W. H. 681p
— R. A., *Esq.* 28
— W. 2954
Crouch-Smith, B. A. 807a
Crouchen, E. J. 2624c
Croucher, A. R. 1032b
— C. H. B. 2484
— D. E. 2032b
— E. A. G. 2605c
— J. M. 601n
— P. 2668a
— T. W. 1892c
Crouchman, F. H. 1142
Crough, J. S. 699x
Croune, C. E. 2953
Crow, C. 1655a
— C. G. V. 2598a
— T. B. 1895r
— W. P. 14, 1161b
Crowcroft, E. 2681b
— H. 1427a
Crowden, G. P. 2824
Crowder, H. A. 1427b
— L. R. 2618
Crowdy, J. P. 1651c
— R. C. 1412a
— R. E. L. 757c
Crowe, C. D. 174
— C. M. C. 1357a
— D. C. 423a
— D. J. 468a
— E. A., *R.A.S.C.* 1609q
— F. K. 2401p
— G. C. 465r
— G. H. P. 441b
— *Rev.* J. 1407x
— J. G. 681m
— J. J. 1896a
— J. M. 466q
— J. P. 213b
— L. M. 2335b
— N. D. L. 1352a, 1359
— S. E. E. 684f
— T. H. 604p
— T. W. 687k
— V. C. C., *Esq.* 31
— W. R. 1378d
Crowhurst, C. H. 2641b
— G. R. 2681b
— H. J. 2072d
— M. J. C. 419a
— P. W. 1435a
Crowl, T. 2642a
Crowle, T. 2480b
Crowley, C. H. J. 14, 2490b
— G. A. 2694d
— P. D. 1685b
— P. L. 1427t
— R. I. C 972a
— R. P. 2072e
Crowther, B. 2543a
— D. J. 1704b
— H. C. 358
— H. M. 1047a
— S. 1896a
— W. H. 1895g
Croxall, T. F. 602w
Croxford, F. S. F., *Wt. Offr.* 2694d
— J. R. 2032a
Croxon, V. E. 685a
Croxton, M. J. 418q
Croydon, *The Lord Bishop of* 29A
Crozier, C. 465n
— G. E. 2570
— H. B. D. 1251
Cruddass, A. L. 2660b
Cruddas, J. M. 2476a
— G. J. 777a
— R. C. 185, 211b
Cruden, D. G. 1358c
— I. G. F. 921b
Cruickshank, A. 1975b
— A., *Wt. Offr.* 2668a
— A. G. 342a
— A. H. 2482
— A. J. E. 1802e
— A. J. M. 360
— B. J. 827a
— D. McD. 1685a
— E. A. 2548a
— G. B. J. 466h
— I. G. C. 681m
— J. A. 1318r
— J. D. 1640a, 2866
— J. J. 1718c
— J. M. 1933, 2826A
— J. W. B. 1895e, 2825D
— M. J. 685b
— M. L. 1360g
— M. P. D. 321b
— P. B. 627i
— R. J. 2623
— S. J. K. 627k
— W. W. 2543
Cruickshanks, J. 652c
Cruikshanks, A. 922c
— J. M. 1933a
— R. D. 2572c
Cruise, B. D. 1427p
Crule, J. H. 1765a
Crum, J. A. S. 208b
Crummack, E. 1827a
Crump, A. T. 2655p
— E. 2667a
— E. M. T. 680a
— G. 988b
— G. H. G. 418i
— R. J. 1802y
Crumplin, W. C. D. 1192a
Crumpton, D. 357m
Crunden, W. L. T. 686f
Crunsden, C. R. 1895b
Cruse, D. W. E. 2624c
— E. A. 1068a
— J. B. 464n
Crush, E. 635b
Crusha, G. F. 1427x
Crutchfield, P. L. 1222b
Crutchley, H. G. 419b
— R. A. G. 468a
Cruttenden, H. V. 2632c
— L. V. 2634a
Cruttwell, C. G. 684b
— J. R. 346a
— S. H. 2624c
Cryer, E. R. J. 2502c
— F. M. 62A, 1891a
— N. B. 2563c
Crymble, B. 1687g
Csobazi, A. 1776t
Cubbage, M. J. S. 465w
Cubberley, J. R. 679c
Cubbin, F. 2026e
— S. 2697d
Cubbon, B. C. 686k
— J. H. 927b
Cubiss, J. M. 867a
Cubitt, A. B. 811a
— A. J. A. 315a
— C. G. 463d
— D. Y. 1973a
— E. G., *Esq.* 33, 71C
— F. M. 21A, 1417b
— W. F. 411g
— W. T. 1427f
Cudby, C. J. 2660b
Cuddy, D. G. 178A
— D. J. 173
Cudlipp, N. I. 1427z
Cudmore, A. T. 431g
— J. H. W. 1802n
Cudworth, R. 2554a
Cuell, F. C. 2690c
Cuerton, C. R. 629s
Cuff, A. St. G. 2490b, 2812
— B. W. 348h, 2855
— D. E. 1427g
— H. F., *Esq.* 157
— P. 1670a
Cuffe, W. J. 681a
Cuffley, J. P. 686k
Cugley, J. T. B. 1802n
Cule, E. M. 1171c
Culhane, A. B. 1332c
— D. M. 2072l
Cull, D. G. 2540
— G. W. 604q
Cullen, C. J. 2591
— C. W. 1418a
— D. H. 1042c
— D. K. 1631a
— F. J. 401c
— H. A. 1042b
— I. D. 1670a
— I. W. 1417a
— J. 1111c
— J. R. 638a
— J. T. 351a
— M. 681p
— P. J. 2591
— Q. C. 1980a
— S. W. 243
Cullens, J. 1420b
Culleton, B. M. 2403c
Culley, H. J. E. 1806c
— P. 1422a
Cullimore, C. S. 922c, 1359
— G. H. 2026d
Cullinan, D. C. 2141c, 2803
— E. H. 632b
— E. R. 2824
— P. 2954
Cullinane, J. H. 1360b
Culling, F. 431c
Cullington, G. L. 359
— *Rev.* R. 1406a
Cullis, G. S. 1803a
— H. E. 1941b
— J. C. 2560
Cullum, D. H. 681p
— H. 2695d
Cully, A. W. 2570
Culnane, M. J. 2683g
Culpin, E. G., *Esq.* 1809
Culross, C. C. 2645b
Culshaw, M. A. 2338b
Culver, A. P. 2588
— B. F. J. 927
Culverhouse, A. G. H. 60, 1021a
Cumber, A. V. 687a
Cumberland, F. M. 2606a
— N. E. 604t
— T. G. 1212c
Cumberlege, C. R. T. 1041b, 726b
— J. G. 2490
Cume, W. R. 1950n
Cumellad 686f
Cuming, D. B. 442
— R. H. 315d
Cumming, A. H. C. 390b
— C. G. E 1230t
— *Rev.* D. B. 1405a
— E. L. T. 712a
— I. G. 639b
— I. J. 466x
— J. C. 1449m
— J. E. 2551
— N. 465a
— P. H. 2628c
— P. J. 2285c
— P. W. 1352a
Cummings, A. A. 2690d
— D. F. A. 852a
— E. H. T. 2482
— G. R. J. 1188w
— G. W. 2570c
— H. 700c
— I. G. 650m
— J. A. 2685b
— W. 180
— W. 2571
— W. F. 2540d
— W. J. 2549e
Cummins, A. J. E. 2025a
— A. V. A. 1027b
— G. J. P. 417m
— H. W. J. L. 2541c
— J. 630
— J. W. B. 1983e
— M. L. 1331b
— R. J. P. 1222e
— T. M. 1002c
Cumner T. 2688a
Cumpson, J. E. W. 2571b
Cumpsty, J. E. 63E
Cundy-Cooper, J. M. E. 791
Cuninghame, R. H. R. G. 1342a
Cunlo, R. W. 2598b
Cunis, V. W. 2475
Cunliffe, D. F. 1360b
— H. A. 390b
— J. P. 685d
— R. 411d
Cunliffe-Cave, R. J. 921, 2937, 2942
Cunn, G. 2260n
Cunnell, N. 1896b
Cunniffe, C. F. 1686b
— C. G. 442c
Cunningham, A., *R.A.S.C* 1600i
— A., *Wt. Offr.* 2683g
— A. D. 1360f
— A. E. 605e
— *Sir* A. G. 400p
— A. J. 1375a
— A. J., *R.A.M.C.* 1685a
— A. P. 1322b
— A. W. 1328w
— C. J. 1358b

Digitized by Google

Cunningham, C. W. 2629
— D. H. 1803*e*
— F. M. 55, 971*b*
— G. B. K. 2337*a*
— G. C. 2694*e*
— G. J., *R.A.* 464*t*
— G. J. (*R.A.M.C.*) 1692*b*
— G. P. 400*s*
— H. 375*c*
— H. P. 602*s*
— I. 2083*b*
— I. D. 1802*f*
— J. A. 1821*c*
— J. C. 2931
— J. D. M. 684*f*
— J. G. 464*c*
— J. McA. 2925, 2927, 2933
— J. S. 604*p*
— J. W., *R.A.S.C.* 1420*a*
— J. W., *R.A.P.C.* 1975*g*
— K. I. 2401*g*
— M., *Wt. Offr.* 2663*a*
— M., *W.R.A.C.* 2406*c*
— N. 466*i*
— N. J. 822*c*
— O. A. 464*m*
— R. W. B. 732*a*
— S. B. 466*s*
— T. 2595*c*
— T. C. 1656*b*
— W. A. 1631*a*
— W. E. 1891*b*
— W. G. 440*k*
Cunningham-Burley, T. 679*a*
Cunningham-Jardine, C. F. 2927
— R. C. 315*e*
Cunningham-Reid, N. R. 722*a*
Cunnington, J. L. 1941*c*
— W. E. 1883*b*
Cunnyngham-Perdrian
— L. J. 423*n*
Cunynghame-Robertson,
— G. D. 1769*t*
Cuppage, D. G. B. 861*a*(2)
— P. F. B. 418*w*
Cupper, J. C. 314*b*
Curd, R. V. W. 746
Curl, G. J. 680*c*
Curle, H. J. 2553*b*
Curley, T. H. 807*a*
Curling, J. D. F. 1360*q*
— J. R. M. 411*d*
Curme, D. C. 400*s*
Curnoe, R. B. T. 1031*c*
Curnow, M. I. C. 1802*g*
Curphey, H. W. 464*s*
Currall, D. T. 586
Curran, E. J. 216*a*, 1637*a*
— J. S. 1510*a*
— K. Y. 2335*i*
— M. J. 1687*c*
— R. B. 464*w*
— T. J. 2670*e*
Curran-Douglas, P. J. 1501*c*
Currell, A. J. M. 661*g*
Current, W. K. 420*c*
Currey, J. D. 441*b*
Currie, A. R. 1698*a*
— A. W. R. 732*d*
— D., *R.A.* 423*z*
— D., *H.L.I.* 1297*d*
— F. C. 1802*e*
— G. 1427*s*
— G. A. C. 686*k*
— G. R. 2421*a*
— J. M. B. —
— M. 1895*e*
— N. C. 892*c*
— P. T. 2544
— P. W. E. 464*t*
— R. D. 1687*d*
— W. F. P. 317
— W. T. 2539
Curry, A. J. 1200*a*
— B. 2307*i*
— E. 2332*c*
— G. A. 419*d*
— G. J. 837*b*
— J. A. 1232*c*
— J. H. C. 2308*z*
— L. C. 2181*a*
— P. A. M. 632*b*
— P. G. 677*b*
— P. S. 1701*a*
— R. F. P. 1794*a*
— R. G., *R.A.* (*T.A.*) *Maj*) 464*m*
— R. G., *R.A.* (*T.A.*) (*Capt.*) 465*w*
— R. G., *R.A.O.C.* 23, 1802*n*
Cursham, J. C. 1157*a*
Curson, B. 640*a*
— B. P. 2408*b*
Curtain, E. N. 2407*c*
— J. W. 465*z*
Curton, L. 2696*d*
Curtayne, J. A. 1142*h*, 2904
Curteis, H. M. 225*c*, 2936
2943
Curtis, A. 1975*g*
— A. D. E. 602*a*, 2815
— A. R. 812*c*
— B. G., *R.E.M.E.*(*S.S.O.*) 1895*w*
— B. M. 2335*h*
— B. R. 2565*b*
— C. E. 2600*c*
— C. G. 464*t*
— C. M. D. 6, 2477*b*
— D. J. 2177*b*
— E. J. 1895*h*
— F., *R.A.* 431*d*
— F., *W. Yorks.* 862*c*
— F. R. 1661*a*
— G. 1427*g*
— G. B. 742*a*
— G. E., *Esq.* 31
— G. N. A. 2537
— G. R. 2926
— H. 2694*a*
— H., *R.E.* 604*s*
— H. C. 2465*b*
— H. O. 1231
— J. 604*n*
— J. D. G. 2132*w*
— J. E. 2635*b*
— J. G. 1362*c*
— J. H. 63
— J. H. P. 1232*b*
— J. R. S. 1352*c*
— L., *R.A.C.* 314
— L., *Bedfs. Herts.* 881*c*, 2715
— L. C., *Esq.* 34
— L. P. 1896*e*
— P. G. 466*v*
— R. 1427*s*
— R. C. 418*m*
— R. R., *T.A. Gen. List* 2592*c*
— R. R., *S.W.B.* 942*c*, 2714
— S. J. 2473*a*, 2532
— T. D. J. 2072*e*
— W. A. 173
— W. H., *Esq.* 27
Curtiss, E. S. 1619*b*
Curtois, G. M. 1640*b*
Curwen, S. 189*o*
Curzon, B. P. 2408*b*
— J. Q. P. 1312*a*
Cusack, A. L. J. 1651*d*
— C. M. 2072*c*
— E. J. 2662*a*
Cusdin, R. J. W. A. 1662*a*
Cushen, J. 2655*k*
Cushing, A. H. S. 1427*s*
Cushion, L. E. 2696*c*
Cushway, W. 1895*k*
Cutajar, G. A. Z. 2463*e*
Cutbill, D. N. F. 208*b*
Cutbush, H. J. 2072*c*
Cutcliffe, A. C. 2541
Cutfield, D. J. 1360*q*
Curforth, L. E. 190, 204*d*, 1801
Cuthbert, A. A. 1437*a*
— D. M. 466*r*
— E. W. 631*a*
— G. A. 2969*g*
— H. 1973*d*
— J. C. M. 358*c*
— J. M. 2952
— J. S. 466*s*
— M. H. 1973*c*
— P. K. 1895*r*
— R. V. 646*q*
— W. H. 423*z*
— W. W. 2575*c*
Cuthbertson, C. A. 2310*a*
— D. 2083*a*
— D. P. 2824
— G. 2568
— J. 630
— R. D. J. 2539*c*
— W. 465*v*
Cuthbertson-Smith, D.A.W. 464*r*
Cuthell, G. M. 2626*o*
Cuthew, E. T., *Esq.* 33
Cuthill, *Miss* D. 2829
— J. 1802*r*
Cutler, A. L. 2660*b*
— A. R., *R.F.* 797*a*
— C. M. 1895*i*, 2826*a*
— E. R. 604*s*
— P. L. 1111*b*
— *Miss* S. M. 1777*d*
Cutmore, W. H., *Esq.* 38
Cutt, A. L. D. 423*m*, 2807
Cutterbuck, J. E. 601*e*
Cutting, A. J. 465*w*
— L. N. 602*r*
— P. M. 2402*b*
— R. 2564
Cutts, A. A. J. 466*k*
— D. F. 1428*b*
— W. 2667*a*
Cuyer, A. J. 652

Digitized by Google

Dabb, H. E. 465z
Dabell, F. R. 465r
Dabeesingh, N. 2082b
Daborn, A. F. 1212c
— U. M. E. 2408c
Dabson, H. W. J 1419e
Dace, B. D. 604r
Dacie, J. V. 1660
Dack, H. 2642c
Dascombe, J. A. G. 1422b
Da Costa, A. G. H. 1892b
— R. H. E. N. 465w
Dacre, A. A. 680b
— G. B. 2933
— J. S. 62, 408a
Dacres-Dixon, A. J. 327
Dacres-Smith, F. 2475
Dadd, E. 1895n, 2826
Dadds, W. H. 1387t
Dade, D. W. T. 1092
— H. A. 436a
Dadson, G. T. 831
D'Aeth, *Rev.* J. E. 1401i
Dafforn, H. J. 421f
— H. S. 431g
— J. A. 465q
Dagg, S. J. 675b
Dagger, J. F. H. 707a
— L. A. 1428c
— R. A. 2601c
Daggett, J. W. 1702b
Daggitt, H. 23, 1803a
Dagless, E. J. 762b
Daglish, D. R. 891
— J. R. A. 443a
— J. S. 1058e
Dailey, R. N. 684f
Dain, C. S. R. 417m
Daines, N. S. 2364
Dainty, F. L. 1802c
— H. R. 2618
— L. H. 2612b
Dairdson, T. T. 878e
Daish, C. B., *Esq.* 2814
Daisy, L. H. W. 466m
Dake, J. G. 413a
Daker, A. A. 651w
Dakers, A. 2622
Dakin, C. d'A. 637b
— J. R. 465y
— R. J. B. 2605c
— T. G. 687b
Dalbahadur, Limbu 1360x
(402726) 1360s
— Rai 1360s
— Thapa 1360i
D'Albertanson, A. C. 1421a
D'Alby, K. 630
Dalby, A. F. 1507e
— C. 216b
— D. J. W. 604s
— E. E. 1419a
— F., *R.A.C.* 348s
— G. M. 2407c
— J. 1360
— J. E. 1687b
— J. W. 1428d
— N. E. 2660q
— P. A. 2030
— R. M. 1802g
D'Alcorn, H. G. 1802x
Daldy, E. V. 14, 208b
Dale, A., *Gen. List* 2329e
— A., *R. Sigs.* 631p
— A. N. 2602c
— A. R. 902b
— A. R. B. B. 681h, 2821
— A. S. 631e
— C. 928b, 2827
— C. E. 2632b
— C. G. 1181b
— D. K. H. 419e
Dale, F. L. 1896a, 2826
— G. E. 1428i
— G. F. 2923
— J. A. 466k
— J. S. H. 418q
— J. S. N. 681g
— J. T. 51B
— K. S. U. 2405a
— L. W. 2694q
— N. 2668a
— P. C. 2624c
— R. G., *Spec. List, Ex-Ind. Army* 2589A
— R. W. 2574(2)
— S. 2487a
— T. 2487a
— W. B. 2656a
Dale-Green, J. L. 417f
Dales, D. McP., *Esq.*
— J. L. 1695b
— K. R. F. 2535b
Daley, E. W. 1826
— G. L. 2050c
— L. B. 2600b
— P. H. 1703b
Daley-Yates, D. J. 2524c
Dalgarno, D. A. 464t
— J. M. 2547
Dalgleish, A. C. 602b
— A. H. L. 1803e
— A. R. F. 752a
— H. R. 23C, 605a
— J. W. 2029a
— J. W., *R.E.* 640a
— S. S. W. 467a
Dalglish, A. C. 712a
— D. R. 13, 891
— J. C. 1826
Daligan, D. P. 604p
Dalison, J. H. 631b
Dallas, I. M. 465r
— J. C. 466x
— K. M. 2332a
— N. G. 2402a, 2821
— P. E. De V. 2578c
— R. J. G. 316
— W. G. 2610b
— W. J. N. 60, 431f
Dalley, *Rev.* P. C. 1406b
— P. J. L. 419g
— W. N. 2408
Dallimore, A. F. W. 604b
— A. W. E. 1810c
Dalling, A. G. A. 1292a
Dallison, I. F. 603s
Dalliwell, K. H. S. 1695
Dallmeyer, C. J. Y. 221b
Dallow, P. R. 2635
Dally, L. G. 1802e
— P. A. 684b
— R. M. 1802h
D'Alquen, J. W. E. 1895g
Dalrymple, *The Visct.* 711(2), 2905
— A. J. 1499e
— *Hon.* C. J. 711
— H. A. 1975f
— J. H., *A.C.F.* 2568c
— W. J., *Esq.*
Dalrymple-Hay, J. H. 922b
Dalton, B. 47, 1061c
— B. M. 1803c
— B. M. J. A. 1802g
— C. 2540c
— C. E. W. 1882c
— C. G. 1592v
— C. H. 2480c
— C. J. G. 206b, 2937, 2940
— E. L. 423d
— G. 2598b
— G. A. 1687i
— G. H. 2475c
— G. S. 686a
Dalton, J. 970
— J. C. D'A. 400r
— J. L. 441a
— J. W. 925a
— L. A. 2605c
— L. R. 1641b
— O. 1895q
— R. G. 603r
— T., *Esq.* 2829
— W. J. 604n, 2860
Daltry, R. W. O. 1242a
Dalwick, J. M. M 2401n
Daly, A. J. 1691
— A. T. 2626c
— C. 464q
— C. R. S. 2501c
— D. J. 262c
— D. R. 51
— G. F. K. 601z
— *Rev.* J. 1401m
— J. J. 1806
— M. A. K. 417m
— M. I. C. 2331f
— M. M. 2335c
— P. D. 1031c
— P. F. 1651a
— P. J. 1661c
— T. J. 1699a
Dalzell, A. 1702b
— B. 2406b
— E. L. 465r
— J. L., *L.G.* 261e
— J. L., *Wt. Offr.* 2690b
— W. W. R. 1825c
Dalzell-Payne, H. S. L. 318b
Dalziel, L. A. G. 2922
— R. R. K. 627i
— W. A. 686e
Damant, J. L. 318
D'Amato, V. H. J. 2181f
Dambersing, Rai 1360x
d'Ambrumenil, A. Y. 419f
Damer, A. 1360c
Damerum, L. G. 2683d
Dammers, W. St. L. J. 465v
Dampney, T. D. 365a
Damrel, J. R. G. 1690
Dana Wilgress, L. 2892
Danaher, J. G. 1687d
Danby, A. G. 1620c
— C. C. 674
— E. P. 348v
— G. A. C. 1171c
— R. 2569
— W. 2655r
Dance, G. W. 1811b
— H. W. 2543c
— K. D. 418q
— R. J. 1421f
Dancey, I. A. 1102b
— R. G. 466y
Dancy, A. A. 327
— R. E. 651h
— R. E., *R.A.O.C.* 1808a
Dando, C. M. 2644c
— N. 638a
— T. H. 1082a
Dandison, G. P. 2071b
Dandy, J. 2683a
— R. H., *R.A.* 466s
Dane, E. S. 464a
— J. N. 2132n
— L. S. 1388e
— N. S. 971
— R. C. A. 972a
Danger, D. L. P. 1360e
Dangerfield, A. H. 781b, 2943
— E. P. 207b, 2904
— S. G. 424a, 2807B
Daniel, A. C. E. 2477a
— B. H. 938p
— C. W. 464p
— D. E. 604q
— *Miss* D. M. 2371b
— F. J. 2661b
— F. L. 2487a
— H. C. 13, 675b
— H. L. 686e
— J. 440k
— J. A. 1110a
— J. B. H. 413g
— L. V. C. P. P. 1379a
— M. 2335h
— N. F. 464m
— P. H. 261d
— R. G. 464r
— R. H. J. 937a
— R. W. 419g
— T. D. 2733
— T. M. 1660
— T. W. 46, 408a
— W. R. 2181a
Daniell, A. D. 17A, 1895e
— A. J. 208
— A. N. 605a
— A. P. de T. 634
— A. W. E. 1081, 1358c(2)
— C. B. 312b
— D. A. 639b
— D. W. 1994b
— G. B. 312
— K. F. 601p
— N. M. 721e
— R. F. —
— R. T. S. 1420a
Danielli, F. H 1427h
Daniells, J. L. W. 602d
— W. L. C. 1419g
Daniels, A. J. 466a
— D. A. 346b
— E. A. 2608c
— E. G. 122e, 2160
— G. 2598c
— G. F. 2538
— G. P. 2539
— H. C. 14, 71A, 604d
— H. N. 891e
— L. N. 2683b
— M. D. M. 862a
— *Rev.* P. W. 1401e
— R. H. G. 2635c
— R. H. J. 2582
— R. T. 603z
— T. C., *Esq.* 2814
— W. 601z
Danielsen, J. D. 1239p
Danielson, J. D. 1239p
Danks, C. 681e
— J. V. 1142h
Danly, W. 2657g
Dann, A. M. 436a
— C. F. 2485
— J. E. 1510c
— M. P. 1421e
Dannatt, F. 2629
— H. M. 631a
Danner, R. L. 2558
Dannins, E. A. 1765a
Dannreuther, I. A. 465s
Dansey-Browning, G. C. 1640a
Dansie, W. E. B. 1802d
Damarbahadur Gurung 1360n
Danskin, D. A. W. 466q
— J. C. 438a, 418y
Danter, J. T. 1082a
Danton, G. S. 436c
Danvers, D. 1811c
— E. B. 2539
— G. W. 2694f
— H. D. 2480a
— J. 468a

Digitized by Google

Danziger, H. 1764s
d'Apice, J. A. C. 400r
— J. E. F. 2951
— R. H. J. 1802e
Darbey, B. C. 605g, 2160b
Darbishire, C. S. 605g
Darby, A. 2663a
— A. M. 424b
— B. E. 2828
— B. G. 436a
— D. K. 2629c
— J. 2502
— J., *R.E.M.E.* 1941c
— N. A. 2586b
— P. 1703b
— S. M. 2335h
— *Rev.* W. F. 1401m
— W. 2564a
— W. R. H. 1802z
Darbyshire, F. 822a
— G. M. 2477b
— I. N. 1642a
— T. S. 661d
Darch, P. J. 466z
D.Arcy, G. W. 466k
— G. W. 466m
— T. M. W. 1638a
Darcy, J. J. 2668a
d'Arcy L. V. A. 1882d
D'Arcy, M. C. N. 418g
— P. F. 2588
d'Arcy, T. C. 1895g
D'Arcy, T. M. W. 1640a, 2825a
D'Arcy Gifford, R. C. 2625
D'Arcy-Irvine, C. M. 1281
Dare, D. W. 748b
— M. R. 2891
Darell, J. L. 706c
— M. J. A. 1278c
— R. H. 419c
Darell-Brown, M. 1131b, 2816a
Dargavel, T. K. 1802y
Dark, S. J. 1421a
Darke, D. S. 384i
— G. 1677b
— G. B. 2632
— J. E. A. 1427f
Darken, J. M. 1499c
Darker, H. L. 1130a
— W. H. 1419e
Darkes, M. 762a
Darkin, R. B. 1802e
Darley, B. 1501a
— D. B. J. 405a
— E. S. 1802i
— F. T. R. 216b
— J. C. 684b
— J. W. 2655e
— M. A. Q. 262c
Darling, *The Lord* 851
— A. 1591a
— D. 872c
— D. L. 1361
— E. F. 1337a
— E. S. 632a
— F. J. 2696h
— H. V. 1895h
— J S. 1540c
— K. T. 216b
— L. D. 1427c
— M. M. 1510a
— S. G. 2696g
— T. W., *C.C.F.* 2596
Darlington, A. 1660a
— D. F. 442c
— H. J. 761b
— J. A. B. 602b
— J. M., *Esq.* 32
— J. M. 2480c
Darlow, E. W. T. 1417b
— G. H. 887a
— H. A. J. 635
Darmody, J. V. 604a
Darnell, C. 1802g
— I. B. J. 2592c
— J. W. 1896b
Darnelle, J. R. 1427e
Darrell, L. C. T. 2134h
— V. J. 1427f
Darrell-Brown, M. 1131b
Darrington, W. G. R. 467a
Darroch, C. D. 1072b
— D. 2627c(2)
— D. A 1427t
Dart, G. L. 1970c
— R. F. J. 2539b
— W. G. 420a
Dartnell, H. R. A. 1092a
D'Arts, I. D. 423d
Darvall, L. 2801
Darvell, R. G. 419f
Darvill, H. J. 604e
— L. J. 1428a
Darville, L. C. W. J. 887a
Darwall, G. N. M. 821c, 1358c
Darwell-Taylor, W. 464m
Darwin, E. K. 2535a
— F. W. 351a
— K. 2161a
— P. W. 315g
— R. J. A. 1232n
Daryer, F. J. 1382f
Dashwood, A. L. 464p
— J. H. C. 1413b
— M. de C. 817a
— P. R. 630
Date, R. M. 2533
Dauben, D. C. 441a
Daubeny, P. H. 419m
— P. N. 419n
— P. R. 440h
— W. G. 675a
Daughtry, G. W. 603s
Daukes, J. C. 412d
Daulton, T. G 2684b
Dauncey, G. 942a
— M D. 928b
— T. M. 1687f
Daunt, B. 211a, 2088
— B. J. 51A, 207b
— R. H. 1412b
d'Auray, A. 652
Davenall, A. M. 438a
— D. H. 423h
Davenport, B. S. 466e
— C. P. 892, 2827A
— D. A. G. 2592c
— F. T. W. 2081
— H. R. 892
— J. 1692b
— J. C. 465w
— J. E. 2625c
— J. G. 1182c
— J. S. 2553
— M. 2407a
— P. H. 1262c
— R. 762
— T. R. H. 2533
Davey, A. P. 2407c
— A. T. 1038a
— A. T., *R.E.M.E.* 1895r
— B. C. 206a, 2813
2936 2941
— C. 2691b
— C. C. 1192c
— C. G. 2564b
— E. V. 1896e
— F. E. 1998i
— F. H. R. 215b
— G. 2624
— G. W. 604n
Davey, H. 71A, 603x
— H. E., *Esq.* 37
— J. F. 1699a
— J. G. 1162a
— J. H. 2560
— J. J. 2670f
— J. S. 1941c
— K. A. 1427b
— K. J. 1117a
— L. O. 2405a
— N. F. 2665a
— N. R. 2683d
— P. A. G. 882b
— P. B. 1948c
— P. L. H. 1698b, 2473a
— R. 1895b
— R. E. 465s
— T. L. 390
— W. A. J. 1701a
— W.C. H. 1771m
— W. S. 2665b
— Y. K. 2331d
Davico, C. 443a
David, B. R. 686b
— B. R., *R.A.* 464t
— D. C. S. 14A, 601q
— D. M. 2332a
— D. W. 2026e
— G. E. 1690b
— I. E. 1764r
— M. W. 1117c
— T. 1821c
Davidge, H. G. S. 418a
Davidson, A. B. 466i
— A. F. 687a
— A. J. B. 465b
— *Rev.* A. M. 1401a
— A. R. 440k
— A. S. R. 737c
— A. V. 1620b
— B. A. 440k
— C. J. 412b, 2874
— D. J. 348i
— D. M. 1802n
— D. P. 464d
— D. R. 2027a
— E. G. W. 418g, 2807A
— E. I. 2406c
— E. J. T. 1810
— E. R. 1427b
— F. A. 681d
— F. S. 792d, 2707
— G. 465v
— G. N. 2502a
— G. W. 2548a
— H., *T.A. Res.* (*Spec. List*) 2570
— H., *Death List* 2952
— H. I. 630
— I. W. 1687h
— J., *D.W.R.* 1041c
— J. 423t
— J., *R.A.M.C.* 1691
— J. (*Black Watch*) 1127a
— J. D. H. 360
— *Hon.* J. E. 2406a
— *Sir* J. H. 1231o
— J. K. 1687i
— J. L. 1507b
— J. M. (*A.C.F.*) 2621c
— J. M. 2160c
— J. M. W. 468a
— J. R., *R.A.O.C.* 1802w
— J. S. 603s
— K. D. 418s
— L. A. G. 1703b
— M. 2338b
— M. G. 2332b
— N. V. 2331d
— O. O. 1802h
— P. 466s
— P. A. 684b
Davidson, P. G. 1082a
— P. M., *R.E.* 604f
— R. A. 2568
— R. A. N. 2501
— R. B. 737e
— R. C. 1769t
— R. F. 1810
— R. J. 388i
— R. St. C. 601c
— S. 2667a
— T. 467a
— T. C. L. 681k
— T. W. G. 1856i
— W. 2615c
— W. H. 952a
— W. K. 1685a
— W. MacM. 1322a
— W. P. W. 631a
— W. R. 172, 1895i
Davidson-Houston, J. V. 10, 214, 2935, 2943
Davidson-Tear, G. V. 1802e
Davie, A. S. 1691a
— G. M. 2547b
— H. C. 2627c
— J. 1301b
— J. S. 424f
— M. J. K. 603s
— M. M. 1041b, 2703
— R. D. Mc. 1670a
Davies, A. B. 430a
— *Rev.* A. E. 1401m
— A. F. 2483
— A. F. 2657g
— A. F., *R.A.* 431h
— A. G. C. 1895c
— A G M. 1660a
— A. G. T. 1892a
— A. H., *R.E.* 651s
— A. H., *R.E.M.E.* 1895e
— A. J. 1685c
— A. K. 1002c
— A. L. 465r
— A. P. 600d
— A. R. R. 16, 933c
— A. S., *R.A.O.C.* 1802p
— A. S., *Wt. Offr.* 2696b
— A. T., *R.A.* (*T.A.*) 466r
— A. T., *R.A.O.C.* 1802f
— A. V. 1597c
— A. W., *Foresters* 1152a
— A. W. 466s
— A. W. R. 441b, 2812
— B., *Q.A.R.A.N.C.* 2335c
— B., *R.E.* 631b
— B., *C.C.F.* 2546
— B., *Wt. Offr.* 2695c
— B. C. 1252c
— B. G. 603w
— B. E. 2554c
— B. L. 603s
— B. L., *R.A.* 468a
— B. M. 1687a
— C., *R.W.F.* 937a
— C., *R.A.P.C.* 1975b
— C., *Ind. Army* 2525e
— C. (*R.W.F.*) 934c
— C. F. 1941c
— C. E. G. 2615
— C. H., *R.A.E.C.* 2025b
— C. H., *R.E.* 605h
— C. J. 1027c
— C. M. 464n
— C. P., *Wt. Offr.* 2684g
— C. P., *R.E.M.E.* 1895r
— D. 423e
— D. C. 2628e
— D. C., *R.E.M.E.* 1947a
— D. E., *Wt. Offr.* 2690d
— D. E., *R.A.S.C.* 1507c
— D. G. 424e
— D. G., *Welch.* 1111e

Digitized by Google

Davies, D. G. M. H. 1422a
— D. H., *R.A.C.* 318
— D. H. (*W.G.*) 722
— D. H., *R.P.C.* 2081
— D. H., *N. Staffs.* 1267b
— D. H., *R.A.C.* 390
— D. H., *R.A.M.C.* 1687i
— D. J., *Wt. Offr.* 2683g
— D. J., *R.A.M.C.* (*Nat. Serv. Off.*) 1685b
— D. L., *R.A.M.C.* 1750b
— D. L. 2557a
— D. O. 2660b
— D. O. M. 627i
— *Rev.* D. M. 1406b
— D. M. 2535a
— D. P. 1703a
— D. S., *T.A. Gen. List* 2591
— D. T. I. G. 633a
— D. T. W 1395a
— D. W. (*A.G.F.*) 2576a
— D. W., *R.A.M.C.* 1641a
— D. W., *R.A.S.C.* 1500
— E., *Rev.* 1401i
— E., *R.W.F.* 937a
— E., *Gen. List* 2490
— E., *D.W.R.* 1042a
— E. A. M. 2645a
— E. B. 1534a
— E. F., *Q.A.R.A.N.C.* 2331d
— E. F. B. 317
— E. G. R. 2405c
— E. G. W. 604m
— E. H., *R.E.* 604f
— E. H., *R.A.S.C.* 1427h
— E. H., *R. Sigs.* 679e
— E. H., *R. Sigs.* (*E.O.*) 683a
— E. H. C. 418m
— E. J. 1803e
— E. J. I. 2612
— E. J. T. 1821c
— E. M. 2401h
— E. R. *R.W. Fus.* 934a
— E. R. *R.E.M.E.* 1941b
— E. T. W. 2610c
— E. W. 423c
— F., *Wt. Offr.* 2690d
— F. E. 2655e
— F. G. 465b
— F. G., *R.Sigs.* 685a
— F. J. 838r
— F. M. 2553
— F. R. 424a
— F. W. 2624
— G., *R.E.* 627i
— G., *Wt. Offr. Buffs.*, 2667b
— G., *Wt. Offr.*, *R.A.S.C.* 2667b
— G., *A.C.F.* 2575c
— G. A. H. 2695d
— G. A. L. 465q
— G. B. R. 413a
— G. G. ,*Manch.* 1252c
— G. G., *D.C.L.I.* 1038f
— G. G. 466n
— G. H. 465v
— G. H. (14/10/51) 465x
— G. H. J. 723g
— G. J., *R.A.M.C.* 1670a
— G. L., *R. Sigs.* 681c
— G. L., *R. Sigs.* (*E.O.*) 680c
— G. L., *R.A.O.C.* 1802h
— *Rev.* G. L. 1401a
— G. M. (*Beds & Herts*) 887a
— G. M. 603v
— G. N. 2142b
— G. O. 2685a
— G. P., *R.E.* 601q, 2828

Davies, G.P., *Loyals* 1161b
— G. V. 1002a
— G. W. 686f
— G. W. E. 2569c
— H. 2484b
— H., *R.E.M.E.* 1943c
— H. A. 532n
— H. A. S. 2624
— H. B. C. 1419c
— H. C. 1946
— *Rev.* H. C. 3, 1401c
— H. de la H. 466i
— H. L. 932a
— *Rev.* H. L. O. 1401c
— *Rev.* H. L. R. 1401e
— H. M., *T.A. Res.* (*Spec. List*) 2540b
— H. M., *Gen. List* 2267a
— H. M., *R. Norfolk* 812a
— H. M., *C.C.F.* 2540a
— H. R. H. 701b
— H. W. 2824
— H. W. D. 1687f
— I. A. 1942
— I. B. 1670b
— I. J. 631d
— I. L. 2556
— I. M. 322
— I. P., *Q.A.R.A.N.C.* 2335i
— J., *R.A.* (*T.A.*) 465n
— J., *Mon.* 1379a
— J. A., *R.A.S.C.* 1448a
— J. A., *Green Howards* 902a
— J. D. 1499h
— J., *Surreys* 1021a
— J. A., *Green Howards* 902b
— J. A., *R.P.* 2081
— J A., *R.W.F.* 939c
— J. A., *R.A.M.C.* 1699
— J. A. G. 14, 934a
— J. B., *R.A.S.C.* 1413b
— J. B., *E. York* 62a, 872a
— J. B., *R.A.* 419b
— J. B. 466p
— J. C., *R.A.* (*T.A.*) 465n
— J. C. ,*R.A.* 684d
— J. C., *R.E.* 648w
— J. C. A. 1765f
— J. D. 1132c
— J. D. (*R.A.S.C.*) *Supply Res.*) 1499i
— *Rev.* J. E. G. 1401e, 2827
— J. E. W. 406c
— J. F. 2578c
— J. G., *R.A.*(*T.A.*) 466e
— J. G., *R.A.C.* 389q
— J. G., *R.E.* 603s
— J. G., *R.E.* (*S.S.O.*) 604f
— J. G. M. 466x
— J. H., *Wt. Offr.* 2683a
— J. H., *R.A.D.C.* (*T.A.*) 2061a
— J. H., *R.A.S.C.*,(*Comsd.* 13/12/41) 1567b
— *Rev.* J. H. 1401e
— J. H. 2561b
— J. K. L. 2637b
— J. L., *Gen. List* 2482
— J. L. E. 1428i
— J. M. 2338b
— J. M. B. 934c
— *Rev.* J. N. M. 1401e
— J. R. M. 723f
— J. R. 2326i
— J. S. 424m
— J. T. 346
— *Rev.* J. T. 2638c

Davies, J. V. 1117b
— J. W. H. 405d
— J. W. R. 2553c
— K. P. 413f, 2880
— K. V. 1421e
— L. 2615
— L. A. 1068q
— L. B. M. 604s
— L .D 1973e
— L. G. 627i, 2543
— L. J. 465g
— L. J. D. 686b
— L. G., *T. Corps* 2543
— L. H. 1360c
— L. N. R. 638
— L. S. 1428a
— L. W. 636b
— M., *Q.A.R.A.N.C.* 2335i
— M., *R.A.S.C.* 1437a
— M., *Wt. Offr.* 2682
— M. A. S. 762c
— M. A.W. 1172a
— M. C. 51B, 1131
— M. E., *R. Sigs.* 684f
— M. F. 2335g
— M. J. H. 419f
— M. J. K. 603n
— M. J. L. 2131g
— M. M. 2539a
— M. W. P. 1500c
— N. 51b
— N. A. W. 1896b
— N C. 466t
— N. H. 942a
— N. V. D. 408a
— O. M. 2401n, 2905
— P. 466d
— P. D. 419n
— P. F. 347
— P. G. E. 412a
— P. J. 1132c, 2721
— P. L. M. 1117c
— P. M., *R.A.* (*T.A.*) 466i
— P. M., *R.A.M.C.* 1691
— P. M., *T.A. Gen. List* 2584
— P. N. 1941c
— P. T., *R.A.* 436f
— P. T., *R.A.* (*T.A.*) 466h
— R., *R.A.*(*T.A.*) 465t
— R., *R.E.M.E.* 1892a
— R., *R.A.* (*T.A.*) 466w
— R. A. 2421b
— R. A., *R.A.* (*T.A.*) 465r
— R. A., *R.T.R.* 321
— R. A., *R. Berks* 1181c
— R. A., *Wilts* 1241c
— R. B. 602d
— R. B. S. 2929
— R. C., *R.A.D.C.* 2035b
— R. C. L. 2561b
— R. F. 1311
— R. G., *R.A.M.C.* 1640b
— R. G., *Som. L.I.* 851
— R. G. 1686b
— R. G. F. 2657
— R. H., *R.A.O.C.* 1802m
— R. H. 2561c
— R. J., *S.W.B.* 948r
— R. L. 605b
— R. L. R. 2580b
— R. M., *Col.* 220v
— R. M. 2564c
— R. M., *R.A.*(*T.A.*) 465c
— R. M., *R.A.S.C.* 1428i
— R. M. W. 2538
— R. O. 1435
— R. P., *R.A.M.C.* 1718b
— R. P., *R.A.* 466e
— R. R., *R.A.M.C.* 1690
— R.R., *R.A.S.C.* 1544a

Davies, S., *K.S.L.I.* 1212c
— S., *Welch* 1117a
— S., *T.A. Gen. List*, 2602, 2602b
— S. B. 1703b
— S. H. 2666a
— S. I. 1687g
— *Rev.* S. J. 1401h
— S. J. 2309w
— S. J. G. 2670c
— *Rev.* T. 1407x
— T., *T.A.*, *Gen. List* 2606
— T., *R.A.* 465c
— T., *R.T.R.* 347
— T. A. L. 1704b
— T. E. 1975g
— T. G. 464r
— T. G. (*R.Sigs.*) 684f
— T. H., *Gen. List* 2477b
— T. H., *R.A.P.C.* 1975h
— T. H. 684b
— T. H. J. 2026c
— T. J., *Wt. Offr.* 2696a
— T. J., *R.E.* 604t
— T. J. 1420b
— T. L. E. 465x
— T. M. 934b
— T. P. 1975i
— T. R. 635
— T. W. 633s
— T. W. D. 1687d
— V. 952b
— V. H. 2335h
— V. J. E. 1651c
— V. K. N. 171, 2504c
— W.,*Q.A.R.A.N.C.* 2337b
— W., *R. Sigs.* 685d
— W., *R.A.M.C.* 1655a
— W. *R.E.*, 631d
— W. A., *Esq.* 2829
— W. A., *T.Corps* 2468b
— W. A. O. 466f
— W. A. T. 1895i, 2825D
— W. A. V. 465x
— W. C. 1117a
— W. E. D. 1379a
— W. F. 1803b
— W. G., *A.C.F.* 2548b
— W. G. 2553
— W. G. R., *Esq.* 53A
— W. H. G. 1686c
— W. J., *A.C.F.* 2578c
— W. J., *R.P.C.* 2139b
— W. J., *T.A.*, *Gen. List* 2548
— W. J. J. 418y
— W. R., *T.A.*, *Gen. List* 2621
— W. R., *Welch* 1117b
— W. R., *Death List* 2954
— W. T., *Wt. Offr.* 2690b
— W. T., *R.A.M.C.* 1645a
— W. W. 2621
Davies-Cook, D. R. 466
— P P. 315a
— P. R. 2561b(2), 2924
Davies-Jenkins, E. M. 214b, 726b
— R. G. 2929
Davies-Scourfield, D. G. 721b
— E. G. B. 1232b
— J. 1361
D'Avigdor, R. S. 1419a
de d'Avigdor-Goldsmid J. A. 314
Davin, M. M. 2406a
— V. L. F. 417n
Davis, A., *R.E.* 604f
— A., *Wt. Offr.* 2667a
— A. C. 1826
— A. F. J. 1428f

Digitized by Google

Davis, A. H. 686i
— A. J., *R. Leicester R.* 896
— A. M. 1132a
— A. R. 2540n
— A. R. E. 346a, 2805
— A. S. 2534
— A. W. 1252a
— B. A. 1192c, 2721
— B. L. 600a
— B. M. 1841b
— B. R. 1947c
— B. W. 424i
— C., *R.A.* 464r
— C. A. W. 1580a
— C. F. 604q
— C. J. 431c
— C. R., *Glosters* 981b, 2711a
— C. R., *Border* 1057c
— C. S. 2308x
— C. T. 602b
— D. C. N. 1117a
— D. H. 1802e
— D. J. 418p
— D. S. 1575b
— D. T. 1594b
— D. W. 378g
— E. 887a
— E. A. 2666b
— E. G. W. 604q
— E. J. 2933
— E. J. 605g
— E. M. 2352
— E. N. 897a
— E. P. 887a
— E. T. 685d
— E. V. 348r
— F. B. 465x
— *Rev.* F. C. 2554
— F. G. 431g
— F. J. N. 600d
— F. L. E. 466m
— F. W. 2698a
— G. C. 2081
— G. D. 686f
— G. H. 685a
— G. H. B. 630
— G. M. 466s
— G. S., *R.A.* (*T.A.*) 464p
— G. S., *R.A.* (*E.O.*) 423a
— G. S. 2694f
— H. 430a
— H. E. 2081
— H. M. 465z
— I. J. 423e
— J., *Y. & L.* 1272a
— J., *R.A.* 420c
— J. B. 631e
— J. C. 1360q
— J. C. H. 685c
— J. F. 912a
— J. G. 2510c
— J. H., *D.W.R.* 1041
— J. H. 2588b
— J. I. 2421a
— J. J. 1942
— J. N. S. 632a
— J. O. G. 2683g
— J. W. 1802f
— K. A. B. 464x
— K. A. F. 2694d
— K. C. 1421c
— K. J. W. 1975a
— K. R. 1811c
— L. D. H. 636b
— L. G. 640a
— L. R., *R.A.M.C.* 1704b
— L. S., *R.A.O.C.* 1810
— M. B. 346
— M. J. 1973d
— M. J. H. 419q
— M. O. 757b, 1359

Davis, M. P. 440k
— N. 2026f
— N. F. 423p
— N. W. J. 684f
— O. J. 431c
— O. R. 1802n
— P., *Ind. Army* 2561c
— P. C. 1416b
— P. J. 1428f
— P. L. 1360q
— P. M. H. 535b
— P. N. 881c
— P. R. 1360d
— P. R., *R.A.M.C.* 1670b
— P. T. 2608q
— R. A., *R.A.* (*T.A.*) 465s
— R. A., *R.F.* 797t
— R. A., *Wt. Offr.* 2696d
— R. C. 2331c
— R. C., *R.A.* 442b
— R. C. G. 934a
— R. F. 2588b
— R. H. 2138c
— R. L. L. 600d
— R. M. 632b
— R. P. 2607b
— S. J. 342b
— S. J. W. 466r
— S. L. V. 1387c
— T. 2655k
— T. A., *King's* 801a
— T. A., *Surrey's* 1973f
— T. B. 418g
— *Rev.* T. B. 1401i
— T. L. E. 466b
— T. R. 2588b
— T. R. F. 2588
— T. V. 1102c
— T. W. 214a, 1801
— W. 2337a
— W. A., *Gen. List* 2292c
— W. A., *R.E.* 604n
— W. B. 686f
— W. G. 2637b
— W. H., *R.A.O.C.* 1802i
— W. H., *R.A.S.C.* 1500c
— W. J. 1882d
— W. M. D. 389v
— W. R. 2588b
— W. S. 465n
Davison, B. K. 466k
— C. 1802z
— C. C. 467c
— D. W. 466n
— G. E. 2490
— G. R. 1821a
— H. 1687k
— H. V. 2072d
— J. H. 466x
— J. H., *Buffs* 1152a
— J. M. 630
— J. S. 757b
— J. T. 1427r
— J. W. 1945e
— L. 877b
— L. A. 2571
— M. E. 2619
— P. L. 2485
— R., *Esq.* 2401g
— R. J. 465t
— T. A. G. 2820
— T. L. 2578f
— W. 412f
— W. H., *Esq.* 2133z
— W. L., *R.E.M.E.* 1703b
— W. L., *R.W.K.* 28
Davisson, P. C. B. 1895e
Davitt, M. J. 1198h
Davy, C. 2466b
— E. D. 1943
— G. T. 2604e
Davy, H. A. 2072e
— N. H. 1087a
— P. C. T. 2565f
— P. F. 1980a
— P. S. 2952
— R. W. 390
— T. 1852q
— W. A. J. 466q, 2027
Daw, A. F. 466a
— A. G. 1626b
— B. C. 1181c
— D. J. 604w
— R. 4421
Dawber, F. 1429b
Dawe, A. R. 681d
— D. L. J. 1360q
— D. V. 1802m
— E. L. 1360e
— E. M. E. 2626c
— G. R. 681g
— J. G. 1651c
— K. W. G. 2331a
— R. L. 2335q
Dawes, A. C. 1687b
— B. E. 1895b
— B. L. 1802a
— C. B. 1427z
— G. F. 2181e
— H. H., *Esq.* 1827b
— J. S. 1042b
— J. S., *R.A.* 604a
— K. F. 28
— K. J. 315e
— L. E. 440k
— N. V. 684b
— P. 465n
— R. J. M. 423e
— W. 680d
Dawkes, W. H. C. 2694f
Dawkins, A., *Esq.* 417e
— B. G. 1530g
— C. J. 633a
— H. E. 28
— P. L. 1117c
Dawnay, D. 2476
205, 321c, 359a, 2819A 652a
— G. N. 942a
— L. 706c
— N. P. 11, 821b
— R. W. 1142g
Dawney, C. 2668b
Dawrant, A. G. 466q
Daws, R. A. 1687i
Dawson, A., *R.A.* 418m
— A., *Gen. List Inf.* 1388b
— A. L. H. 2483a
— A. S. 1686a
— B. 1854d
— C., *T.A. Gen. List* 2598b
— C., *Gen. List, Inf.* 2475
— C. A. 1352b
— C. E. L. S. 1411b
— C. J., *Foresters* 1152a
— D. 972a
— D. R. Y. 1341b
— D. W. 1427z
— E. 2629
— E. G. 1132a, 2822
— E. W. 2635a
— F. 348h
— F. B. 887a
— F. H. 2601c
— F. J. 309a
— F. W. 464x
— G. 1946b
— G. C. 1221
— G. Mc.C Y. 911c
— G S., *R.E.* 604p
— G. S., *Wt. Offr.* 2684v
— H. H. 2644a
— H. V. 1321

Dawson, H. W. 2583c
— J., *H.L.I.* 1297h
— J., *D.L.I.* 1282c
— J. A. 14B, 213b
— J. F. F. 465v
— J. H. 605d
— J. I. 418t
— J. L. 419h
— J. M. 2332a
— J. R. B. 440k
— J. V. 47
— L., *King's* 807a
— L., *R.E.* 635b
— L. H. 604q
— L. R. 604r
— L. V. 2667b
— M. B. 2632c
— M. E. M. 2405b
— P. E. Y. 1358c, 912a
— P. G., *King's* 807a
— R., *R.A.* 465w
— R. A. 2549
— R. J. P. 2306s
— R. M. Y. 2953
— R. P. 2635b
— R. S. P. 407a
— S. P., *Manch.* 1252c
— S. P., *R.E.M.E.* 1895e
— T. H. 639w
— W. 2663b
— W. G. 1681b
— W. L., *R.A.O.C.* 1810
Dawson-Bowling, *Rev.* J. R. C. 2591
Dawson-Moore, R. E. 605a
Dawton, E. M. 686h
— W. P. C. 603v
Dax, W. P. 424d
Day, A. E. 1802f
— A. E. G. 1883b
— A. F. 14c, 603z, 2492b
— A. H. 2601a
— A. S. 748a
— A. W. 1811a
— C. J. 1973a
— C. L. 56B, 1637a, 2823B
— C. R. 1895g
— D. B. 1932b
— D. G. 1499b
— D. H. T. —
— D. J. 1499k
— E. F. 2604a
— E. F., *Esq.* 33
— E. G. 677a, 2821B
— E. G. Le S. 1428e
— E. H. 2544
— E. J. 1802m
— E. R. 817a
— E. W. V. 1975e
— F., *R.A.S.C.* 1507a
— F. A., *R. Sussex R.* 1062b
— F. M., *The Buffs* 759d
— F. M., *R.A.O.C.* 1802n
— F. W. 431h
— F. W. J. 981e
— G. A. 466s
— G. H., *Worc. R.* 997a
— G. H., *Wt. Offr.* 2651a
— G. R. 907f
— G. T. 1681c
— J., *R.A.O.C.* 1802i
— J., *T.A. Gen. List* 2605
— J. B. 465t
— J. G. N. 1360f
— J. K. 2538
— J. L. 2655r
— J. M. 1802b
— L. B. 1975g
— M. O. 2536
— P. G. 1271a
— P. G., *R.A.* (*T.A.*) 466i

Digitized by Google

Day, P. R. 2697c
— P. T. L. 1637a
— P. W. 465x
— R. 812c
— R. E. G. Le S. 1428c
— R. F. 356a, 2816A
— R. H. 1975b
— R. H., *R.E.* 641
— R. J., *Esq.* 33
— R. J., *R.A.* 441b
— R. K. 703a
— R. W. 1881, 2835
— R. W. E. 603n
— S. G. 1994p
— T. D. McC 464p
— W. A. 2696e
— W. A. E. 2026e
— W. C., *Esq.* 190
— W. E. 2632a
— W. G. 1895q
— W. L. 2889
— W. R. 1645b
Dayes, L. J. 1853r
Daynes, W. G. 1692b
Dayrell, E. R. E. 407c
Dayrel -Browning, P. R. 401
Dazell, E. L. 465t
Deacock, W. M. M. 1222b
Deacon, D. 422b
— E. A. N. 1427s
— F. S. 2606c
— G. A. 2628
— G. R. C. 1687e
— H. W. A. 440k
— J. R. 1670c
— J. W. 419f
— L. G. 1802i
— L. J. 1341
Deadman, F. 2667b
— G. E. H. 1941a
— H. A. 1803b
Deakin, A. E. 408a
— C. M. F. 52, 701c
— D. N. 675b, 2906
— F. F. 53A
— I. N. 359
— J. K. 1147z
— K. S. 2540l
— R. H. 992a
Deal, E. 1427q
Deamer, F. D. 1895f
— W. O. 2605
Dean, A. 642
— A. C. H. 2952
— A. H. 466y
— A. G. H. 348i
— A. O. 627k
— A. T. 419b
— B. 2695c
— C. A. 2402c
— C. G. F. 2838(2)
— D. E. C. 2655r
— D. F. 2696f
— D. J. 757c
— E. 1360b
— F. A. 157
— F. E., *R.E.M.E.* 1892c, 2825D
— F. E., *T.A., Gen. List* 2566c
— F. H., *Esq.* 41
— F. W. J. 2477c
— G. A. 464q
— G. G. 2541a
— H. J. 464w
— J., *R.E.* 601w, 2815B
— J., *R.E.* 631c
— J., *R.E.* (*T.A.*) 635
— J., *R.A.* 464a
— J. C. 1975g
— J. F., *R.A.S.C.* 1427d
— J. F. 2586a
— J. H. 1691a
Dean, K. J. 1947c
— M. J. 1150g
— M. S. 357d
— O. R. 1826
— P. 341
— Patrick, H., *Esq.* —
— P. R. C. 271b
— P. R. G. 2696c
— P. S. W. 841
— P. W. 2022a
— R. D. 214
— R. N., *Esq.* 28, 49
— R. N. 467b
— T. C. 2632b
— T. E., *R.P.C.* 2107b
— T. E., *R.A.E.C.* 2026a, 2814
Deane, E. H. 464q
— H. H. 1110
— H. J. C. 1895b
— H. L. 2662a
— J., *R.A.S.C.* 1420a
— J. W. 912a
— R. F. 1451z
— R. L. 424m
— R. N., *S.W.B.* 942a
— W. D. 2667a
— W. E., *Wt. Offr.* (*R.E.M.E.*) 2696g
— W. E., *Wt. Offr.* (*R.A.*) 2652c
Deane-Drummond, A. J. 677d 2819B
Deans, F. 464x
— N. O. 2560c
— W. 2952
— W. M. 2350b
Dear, E. D. 1427n
— F. L. 1438
— J. T. 464g
— L. C. 2604
— R. T. 1802e
Dearden, J. S. 1821c
— J. V. 679a, 2821A
Deards, R. F. 1088h
Dearlove, H. J., *Wt. Offr.* 2695f
— J. A. 1037a
— W. J. C. 2502b
Dearman, W. H. G. 2696e
Dearnley, H. B. 2181d
Deas, A. O. 1232d, 2714
— I. C. 2407b
— J. G. 932a
— R. M. 465f
Deasy, *Rev.* R. D. 2611
D'Eath, J. L. 2081
Deatker, K. F. 1337b
Deaves, R. M. 651q
de Baer, P. R. 419g
de Bartolome, M. 1277b
de Barry, J. L. J. 1698a
De Beaumont, H. A. 2634a
De Belle, F. A. 466k
De Ballaigue, G. 703a
Debenham, A. T. K. 464r
— J. H. 792a, 2943
de Bernier, E. A. P. 1421f
de-Bethune 1499d
Debine, P. P. 799B
Debney, E. W. 1943
Debois, E. F. T. 1811a
— E. W., *U.T.C.* 2472b
Debono, A. H. 600a
Deboys, N. R. 1127a
De Brath, N. S. 1803b
De Brett, E. M. 406a
de Brett, E. S. 158, 208
De Broe-Ferguson, A. 822a, 1358c
de Brouckere, H. 2137f
De Bruin, J. S. 2082b
de Brunner, P. M. 442c
de Bruyne, G. 211a
De Burgh, B. F. P. 362a
— P. R. R. 418s
De Butts, F. M. 19, 851c
de Caesteker, J. J. 1685c
de Candole, C. A. 1637a
De Carte, H. O. 604y
de Carteret, A. G. 1110c
De Cent, C. D. 465w
de Chassiron, H. E. C. 190, 214
de Chasteignor-Dumee, R. P. 2082a
Decker, H. A. 2181a
Decle, B. L. 600q
de Clermont P. H. V. 319
de Clifford, *The Lord* 1882b
de Clive-Lowe, S. G. 1689b
de Constanzo, W. 17a, 2141c
De Costobadie, F. E. 440k
Decotter, M. O. 2082a
De Courcy-Browne, A. W. 2889
De Courcy, T. J. 466p
de Cruz, S. J. 419c
Dedafaille, B. A. 2694q
De Deney, G. I. 1262c
Dedman, D. G. 1102b
De Domenico, G. E. 1801z, 2837
Dee, A. R. H. 2540m
— G. T. 887a
Deeble, E. J. 1111a
— J. F. H. R
— S. G. 1501a
Deed, E. A. 2953
— F. J. 1507
Deedes, C. J. 14A, 1201c
Deegan, M. 681p
Deeley, E. 1972b
— E. A. 2335q
— M. 1200a
Deen, R. J. 424i, 996
Deeprose, A. R. 603w
Dees, C. H. G. 1072a
— J. I. R. 952a
De Faveri, J. A. 1821c
de Fonblanque J. A. L. 603n
de Freville, G. M. L. 322
Deft, D. O. D. 464t
de Gaye, J. 1222b, 2936
de Gex, G. F. 406a
Deg, A. G. 1499k
Degg, N. E. 1152b, 2707
— R. 1081
Deglorgo, E. 2487b
de Glanville, R. 2268b
De Gobio, R. P. L. 1396m
Degnan, O. J. 1415a
de Grau, J. F. 17A, 1802e
De Grey 424d
De Guingand, N. J. 2463, 1427g
Degwvanni, J. C. 2462c
de Havilland, P. H. 207
— V. 1192a
Deighan, J. 1687h
Deighton, F. W. G. 1681b
— H. M. M. 55, 1418b
— J. H. G. 772b
— K. E. 1620a
— R. 2072i
de l'Orme, M. H. 634
de Jacobi du Vallon, H. G. 405a
de Jersey, D. S. 406b, 2807A
De Jimenez, H. G. 2050a
De Keyser, G. M. 1702a
de Klee, M. P. J. 712a
de Klerk J. R. F., *Esq.* 2819c
de Lacy, P. F. 638
Delacombe, R. 215a, 731b
Delafield, P. A. 1806
Delahaye, T. H. 1895c
De La Hogue, F. G. S. 1387s
Delahunty, J. 2586
Delamain, C. J. G 466r
De Lanelee, J. P. 1808c
Delaney, C. G. 466g
— J. F. 466n
— J. J. 1282b
— N. E. 1660
— W. 2331e
de Lange, A. E. 465z
Delano-Osborne, J. D. O. 921
Delany, H. H. 1896a
— W. A. 2667a
Delap, J. O. K. 2485
— W. F. 2475
De la Perelle, L. P. 2598c
De la Pryne, W. H. A. 2952
de Larrinaga, A. R. 802c
— R. A. R. 807a
de Las Casas, B. C. 319b
— E. J. E. 1361c, 2713
Delawalho, A. G. 650p
Delebecque, S. 792d
De Leon, A. 348h, 2816
Delforce, C. G. 797a
de Linde, C. T. 466q
de Lisle, C. de B. 322b
De Lisle and Dudley, *The Lord* 464c
Dell, A. W. 430a
— D. S. 1129v
— H. C. 2141b
— H. E. 1417b, 2937 2941
Dellar, F. R. 2588b
Dellbridge, R. J. 419q
Deller, F. 22, 62a, 2181a
— J. R. 465x
— W. C. 842s
Delloew, C. H. B. 431a
Delmar-Morgan, E. S. 376b
Delme-Murray, G. P. A. 1211
de Longueuil, J. C. S. G. 1331c
de l'Orme, M. H. 634
De Lotbiniere, M. E. J. 359b
Delva, P. L. 1687a
Delves, J. K. 699y
— N. H. 1975h
— R. G 2568d
Delvin, W. A. B. 419f
De Lyle Turner, C. 679c
Demain, A. G. 1826b
Demaine, C. B. 1592a
de Manbey, O. 2327c
De Marigny, J. R. D. 1387a
Dembo, L. P. 422c
Demech, R. 2326a
De Merindol, M. H. 2338a
De Merral, L. C. E. 465a
Demetriadi, M. A. 937a
— S. G. 1337a
— T. G. 934b
de Mey, J. P. F. R. 423m
D'Emmerez de Charmoy, M. A. F. 15a, 2490
Demont, J. A. 1621c
de Moraville, J. 317b
[illegible], M. S. 16

Digitized by Google

Dempsey, A. B. 1640a
— B. H. 602w, 2819A
— C. 2475
— C. J. 2477b
— D. J. 1803b
— *Rev.* E. M. 1407b
— J. 2111
— J. S., *Wt. Offr.* 2696b
— *Sir* Miles C. 1181, 1396a(2), 2016, 1970
— W. J. 2655t
Dempster, A. 2596
— A. E., *Gen. List* 2487b
— J. E. 686e
— J. W. 2558b
— T. A. 71A, 605b
— W., *R.A.* 465y
— W., *Gen. List* 2483c
— W. M. 2655h
Demuth, W. G. 1808b
Denaro, G. T. 1271a
De Navasouez, S. J. 1660
Denbigh, J. C. 1941b
Denbow, E. J. 686b
Denby, J. J. 464m
— R. 2335a
Dench, P. G. R. 1703a
Denby, P. 1198f
— P. H. 2565
— R. H. 751
Denew, D. G. 431c
Denger, H. 348l
Denham, C. R. 837a
— H. J. *Hon. Col.* —
— J. B. 712a
— J. R. F. 419m
— L. H. 465n
— P. G. 466g
— S. 1272b
— T. W. 418b
— W. M. 215x
Denham-Booth. D. F. 604b
Denham-Davis, C. J. 390c
Denholm, H. J. J. 1499e
— R. F. 466w
— R. J. 1352c
— T. 2610b
— W. L. 464a
Dening, J. W. L. 406b
— R. H. 412f
Denison, E. A. K. 867a
— E. W. 225c, 601n, 2852
— G. T. 601g
— J. A. 867a
— M. C. 982a
— P. A. 2466a
Denison-Pender, *Hon.* R. E. 686e
Denman, C. E. 2694f
— M. T. 418y
— P. D., *Ind. Army* 2512c
— P. D., *R.A.* 401
— *Rev.* R. 2624
Denmark, *His Majesty* Frederik IX, King of 4, 751
Denne, D. R. 1947c
— E. R. 2401a
— T. G. 466p
Denne Bolton. A. R. 1072
Dennehy, E. H. 1242a
Denner, J. F. 1803f
Dennes. T. 2631a
Dennett, G. C. A. 2611b
— P. F. 2578c
Denney, J. A. 418d
— W. G. 323b
Denning, A. du P. 2588a
— D. M. 347
— G. M. 1637a
— I. F. V. 1941
— H. J. K. de W. 464r
— *Sir* Reginald, F. S. 55, 201b, 881
— R. V. 2578
Dennington, D. 605g
Dennis, A. 2952
— A. F. C. 71a, 604r
— A. H. 680c
— C. G. 1896a
— C. H. 15d, 1656a
— D. F. 2620b
— G. L. 1448a
— G. V. 419a
— H. I. 907a
— J. G. W. 685c
— J. K. 2133b
— J. L. 424n
— L. D. G. 1394a
— L. R. 1687c
— M. P. 323
— R. A. 627i
— R. K. J. 423a
— R. W. 358
— T. C. 2588c
— W. J. 1447
— W. W. J. 420a
Dennison, D. A. 684b
— F. R. 1660
— G. E. 1802g
— P. N. 1208h
— R. P., *R.A.C.* 388e
— T. A. 2476
Denniston, R. K. 1301b
Denny, A. M. 639b
— B. F. L. 419f
— G. P., *Esq.* 38
— H. R. 605a
— J. C. 1171, 2819B
— J. E. 752a
— M. L. 2474a, 418h
— P. J. 1896c
— T. A. 464r
— W. F. 604s
— W. G. 2685a
— W. M. 2029a
Dennys, J. E. 358
Denoon, A. G. 1803a
— G. 1418b
Densham, V. M. 2338b
Densham-Booth, D. F. 23b, 604e
Denson, H. 2475a
Dent, A. 2570a
— C. D. 348s
— E. 2954
— E. J. 2611a
— F. F. R. 2610c
— F. J. 2668b
— G. I. 2160
— G. T. 1062b
— H. D. 1251
— J. C. 403a
— J. E. 752b
— J. H. B. 312b
— O. 52A, 604p
— R. W. 684c
Dent-Brocklehurst, G. M. 708c
Dent-Young, J. 2482
Dentith, N. 2335c
Denton, A. 1052b
— E. C. 431d
— F. H. 2667b
— F. K. W. 419q
— F. V. 807a
— J. A. 2554
— J. A. B. 441b
— J. E. 678c
— R. 1895e
— R. L. 2641a
Denvir, P. 465a
Denyer, H. 681h
— L. E. 46a, 1802v
— R. N. L. 419y
Deobahadur, Limbu 1360s
Deoman, Lama 1360x
— Limbu 1360x
Deoraj, Gurung 1360n
de Pencier, E. L. 423a
de Pennendreff, R. H. L. de K. 2483c
Depinna, C. E., *Esq.* 41
De Pree, H. 17A, 781c
De Pret-Roose, M. J. G. 466d
De Quincey, A. B. 927e
de Ramsey, *The Lord* 2927
de Rauch, N. M. 605d
Derby, *The Earl of* 464c, 2928
Derbyshire, *Rev.* A. G. 1401a
— C., *Wt. Offr.* 2683g
— C. 807a
— J. H. 2541
— J. S. 464s
— R. T. 603q
— T. W. 2597
Derham, J. B. 686g
Derham-Reid, D. 1252a
de Rhe-Philipe, A. T. 56, 207b
Dering, A. L. Y. 2475
Dermid, T. R. 2584c
Dermit, W. 679c
de Pury, J. D. 757a
de Robeck, B. L. 464c
de Roeper, P. J. 797a
de Rome, R. A. 908z
de Rosa. L. P. 1499e
de Rosemond, E. P. E. C.
— E. L. 479a
de Rothschild, E. L. 464x
de Rouffignac, C. T. 2331e
de Routon, A. J. 1422a
Derrett, P. A. 348h
Derrick, R. S. 2697b
Derrick-Large, *Rev.* L. 1404a
Derry, B. A. E. 419n
— J. D. 2035a
— J. D. 2050b
— J. L. 1808a
— J. P. 1951m
— S. 2670d
— T. G. 2482
— W. D. 2684s
de Sales La Terriere
— L. L. 1447c
de Salis, C. J. 712b
— F. M. 712c
— J. O. 722a
— *Count* 706b
De Saulles, B. E. N. 47, 742b
Desborough, T. H. 1428a
Desch, *Rev.* R. C. 1406a
Deshon, D.P. T. 418q
Desmarais, M. H. L 1689a
Desmond, M. F. 1192a
Dessain, H. I. 902a, 1358c
— P. H. D. 17, 901b, 2937, 2941
de-Selincourt, E. M. 466x
De Sevin, D. F. 1975g
de Stacpoole, G. G. R. E. 1331c, 2860
de St. Paer, P. R. 1970b
de Swiet, J. 1757b
Detheridge, E. M. 2026c
Dettmer, A. A. A. 2696d
Deuchar, C. 2308v
— E. 54
— J. R. 2160c
— L. S. 342c, 2935
Deuchars, J. 440k
Deus, D. 806
Deuereux, T. E. 654x
Deutsch, N. A. 1776t
Devall, A. M. 684c
Devaney, E. J. 1435a
Devenish, A. D. E. 442a
— G. M. 1975d
Devenish-Meares, B. J. 2583
De Vera Davey, D. 2308x
Dever, E. G. 742c
De Vere, F. F. 431e
De Vere White, N. 971b
Deverell, J. C. B. 419c
— S. R. L. 1232d
Devereux, A. C. E. 400r
— H. P. 2487b
— J. E. 696z
— J. G. 792e, 2705
— J. L. F. 423a
— W. C. 634
Deverill, M. C. 680d
De Verteuil, C. R. 2142a
— L. L. 2476
Deveson, G. R. 1980a
Deveuve, A. H. 2607c
Devey, J. C. 1171e
d'Vidgor-Goldsmith, J. A. 314b
De Vile, B. R
De Villiers, A. T. 1082a
De Vine, A. D. 466d
Devine, C. J., *Esq.* 33
— D. 2610
— G. M. 1427z
— J. G. 2574
— J. P. 1394a
— P. P. 792d
Devitt, D. 2142a
— H. E. A. 2815
— J. P. A. 1656a
Devlin, B. 51A, 1642a
— D. C. 2623
— P. J. 1698b
— R. M. 1802g
Devonshire, C. 2660i
— R. C. 651r
De Vote, A. V. 1946a
Dew, A. 1622g
— F. L. 1595g
— R. 691h
de Waal, P. 157
de Waele, P. E. 603s
de Wallens, P. J. 1803d
Dewall, F. A. J. 988m
Dewar, A. 423n
— A. C. 346c
— A. E. 1879c
— A. J. 55, 1412a
— G. J. A. 1071
— G. S. 2589b
— J. P. P. D. 423a
— J. T. R. 1943c
— K. M. J. 841c
— M. P. D. 215
— R. I. 1808b
— R. J. 1947
— W. C., *Gordon Hldrs.* 1318a
— W. C., *Camerons* 1321, 2813
Dewar-Durie, R. V. 1351b, 2935
de Watteville, A.E.L. 603s
Dewdney, C. R. 991
De Weld Silmon, F. J. V. 772a
Dewey, A. G. 442
— *Sir* A. H. 357f
— E. B. 465y
— E. P. B. J. 465h
— G. R. 2560b
— J. S. 465z
— M. G. 315g
— W. E. W. 683a
— W. J. 1896c
Dewhirah J. W. 918t

Digitized by Google

Dewhirst, A. 2642c
— A., *R.A.D.C.* 2050a
— D. C. 418f
— J. W. 465r
— S. 2642c
Dewhurst, A. 1803a
— C. H. 1061b, 2943
— G. A. 423z
— H. 681p
De Wilton, C. S. 2629a
Dewing, J. R. N. 418w
— M. N. 464d
— M P. 1360q
de Winne, L. F. 1810c
De Winton, N. J. D. P. 708b
de Winton, C. J. P. 465i
— C. P. G. 941b
de Winton, F. L. P. 464m
de Wolf, J. H. 1810b
de Wolff, C. E. 1801a
Dewsall, A. H. 1427b
Dewse, J. W. 1442b
Dewsnup, E. C. A. 632a
Dexter, A. 56b
— A. 2620
— A. C. 680d
— T. L. 2621
Dey, *Rt. Rev. Bishop* J. 29(3)
— P. E. 346
— W. G. 1312a
De Zulueta, P. P. J. 722a
Dhanbahadur,
— (10.6.41) 1360n
— (25.5.47) 1360i
— (402732) 1360s
— (405956) 1360n
— Limbu 1360s
— Limbu (401567) 1360s
— Limbu (398039) 1360s
— Rai 1360s
— Rai (398721) 1360s
— (402731) 1360s
Dhanbur. Gurung 1360n
Dhaniparsad, Rai 1360n
— Limbu 1360s
Dhanlal Dewan 1360z
Dhanraj, Rai 1360x
— (407395) 1360x
Dharmalal, Thapa 1360n
Dhanbahudur, Gurung 1360n, 1360p
Dhansing, Gurung 1360s
— Rai 1360x
Dhawan, M. L. 219b
Dhojbir, Limbu 1360x
Dhojbahadur-Garung. 1360k
Dhojman, Rai 1360k
Diack, W. S. 2548b
Diacre, K. W. 360
Diamant I. 1776t
Diamond, D. O. 937b
— D. S. 1028q
— J. 464z
Diaper, W. L. 465s
Dibben, A. F 1973f
— C. H. 2554
— K. M. 1802e, 2941
Dibbs, J. A. B. 605b
Dibden, C. E. 423b, 2807
— F. G. A. 393q
— P. 1360f
Dibdin, C. T. 2549c
— G. W. 430a
Dibnah, S. T. 465x
Dibsdall, A. T. D. 686b
— D. 678a
Dice, K. G. 1810
Dick, A. B. 1641a
— A D. 2595
— A. M. 1892a
— A. S. 1941c
Dick, B.M. 2825
— B. McK. 1704b
— D. A. T. 1685b
— *Rev.* D. F. S. 1406b
— D. M. C. 1947a
— D. S. 1691a
— G. C. 2595c
— *Rev.* G. F. 1401m
— J. R. 1513b
— J. C. 1802p
— J. F. 1670c
— J. H. M. 418q
— J. V. E. 2586a
— J. W. 1599m
— L. S. 2661a
— N. Mac D. 2539a
— R. M. B. 1767e
— W. 2694f
Dick-Lauder, G. A. 1121c, 2707
Dickens, E. T. 1416a, 2823A
—E. T. L. 8196b
— F. W. 2694f
— G. A., *R.E.* 631e
— J. C. 467b
— J. G. 466n
— J. J. 2035c
— P. G. 442
— W. H. 2485
— W. R. 465d
Dickenson, A. W., *Esq.* 39
— C. R. 157b
— E. 32
— E. M. 341c
— F. J. 2696c
— J. C. 2563c
— J. M. 1201
— L. 868q
— O. H. 2540
— W. N. 21b, 1427s
Dicker, A. E. R. 1091
— A. W. 1821a
— E. V. 2025b
— G. S. H. 686d
— H. G. 423n
— R. 1895a
Dickerson, L. W. 1252a
— R. P. G. 1681c
Dickey, C. R. 424g
Dickie, A. W. 2332c
— D. H. 466n
— H. 1690a
— J. G. 2475
Dickens, G. A. 63b
— G. P. 1810b
— S. V. 2642
— W. H. 1427z
Dickinson, A., *T.A., Gen List* 2571c
— A. 2616c
— A. D. 2697b
— A. J. 262a
— A. W. 1428k
— C. 2683c
— C. R. 1826c
— D. C. 466t
— D. R. 1590b
— D. W. 1282a
— E. 2522e
— E. E. 1021a
— E. G. L. 1141c
— E. N. St. J. 2838
— G. L. 1142h
— I. C. B. 635b
— I. J. 2619
— J. 2572b
— J. B. 423i
— J. R. 1883c, 2863
— J. S. 466g
— K. J. 640b
— L. D. 2605b
— M. J. B. 632b
Dickinson, N. 2546
— R. B. 419p, 2492b, 2851
— R. H. 423h
— R. J. 1801a
— R. P. 827a
— R. R. B. 1973e, 2826e
— S. E. 1802d
— W. 465t
— W., *Wt. Offr.* 2665a
— W. H. 2698c
Dickison, P. J. 603w
Dicks, F. J. 2181f
— F. T. 2583
— G. D. H. 886
Dicksee. J. B. 418x
Dickson, A., *Q.A.R.A.N.C.* 2335a
— *Rev.* A. 1404a
— A., *R.A.D.C.* 2050b
— A. G. 1802q
— A. J. 2623d
— A. R. 1427z
— A. T. B. 221b
— B. A. 465a
— C. 2684f
— C. A. 465e
— D., *D.L.I.* 1287g
— D., *Wt. Offr.* 2684e
— D. A. 677e
— D. B. D. 357a
— D. E. L. 464d
— D. W. H. 1261c
— E. P. 601c
— F. C. 686q
— G. A. 684b
— H. A. 1499g
— J., *R.A.(T.A.)* 466s
— J., *Wt. Offr.* 2699b
— J., *T.A., Gen. List (Dumfries)* 2568
— J., *T.A., Gen. List (Lanark)* 2596
— J. A. B. 933
— J. C. 360
— J. D. L. 412b, 2819B
— J. J. 1061
— J. L. 2572c
— J. M. 2141c
— J. W. 466p
— L. E. 1297a
— M. 2405a
— M. D. H. 1328a
— M. J. P. S. 1172a
— N. J. 1171e, 2816
— O. M. 21A, 2401n
— P. A. 2026d
— P. H. 369d
— P. N. L. 1802e
— R. 2666a
— R. B. 423e, 2811
— S. G. 731b
— T. W. H. 650v
— W., *R.A.O.C.* 1857v
— W., *T. Corps* 2537
— W. C. 465f
— W. N. H. 2566c
— W. W. 1448b
Didden, —
Didham, R. J. 1151c, 2715d
Dieck, P. 2403b
Diederich, V. H. A. 1895h
Dier, J. V. 418q
Dietz, P. J. 2026e, 2825c
Digby, *The Lord* 464a, 2924
— C. W. 1426a
— E. 1892b
— *Hon.* E. H. K. 707a
— L. J. 464r
— W. A. 792a
Digby-Jones, P. K. 51B
Digby-Wingfield-Digby,
— F. J. B. 300, 464a
Diggle, C. W. 320
— G. R. 1501a
— P. J. 702b
— T. 2543b
Dignan, A. P. 1670c
Digweed, J. H. 465g
Dikes, A. J. 2696c
Dilbahadur, Gurung (405515) 1306i
— Limbu (401267) 1306x
— Rai 1306x
Dilaram, Thapa. 1360l
Dill, J. de G. 6, 412a, 2937
— J. K. 431c
— N. B. 629
— R. P. G. 319
Dilleigh, A. M. 832a
Dilley, A. R. 2670f
— H. A. 16, 1272a
— J. E. 2665a
— W. A. 420c
Dilliway, J. A. 1973f
Dillon, *The Visct.* 262a
— A. M. 1042a
— B. E. 811
— B. G. 832a
— D. 2053f
— D. N. T. 1895f, 2835
— E. H. S., *C.C.F.* 2533
— G. F. 418t
— G. R. 1803d
— J. D., *R.A.M.C.* 1660
— J. L. C. 1332a
— O. E. 686f
— T. A. K. 11, 982a
Dillwyn-Venables-Llewelyn, *Sir* Michael 221a, 293q
Dilmot, M. J. 424i
Dilnot, R. J. 1895
Dimech, J. H. 2463b
— R. 2485
Diment, F. F. 2695d
— J B. 604e
Dimes, H. C. 1802w
Dimitoniatis, J. P. 1975f
Dimmock, F. G. 420c
Dimoline, W. A. 203a
Dimond, A. F. W. 2612b
— B. 1895h
— E. F. 2160c
— F. W. 2700d
— J. A. 315a
— W. E. 2698a
Dimsdale, E. P. 1000s
— H. C. L. 721b
Dimsey, N. W. 406a
Dineen, B. 972a
— K. L. 2338c
— P. B., *Esq.* 38
Dinely, M. 2638b
Dines, R. 2694d
Dingle, I. A. 440h
Dingley, W. M. 465h
Dingwall, D. 1895g
— J. J. 342b
— R. C. M. 1695
— R. M. 417m
Dingwall-Fordyce, J. A. 1328a
Dinmore, P. 1687a
Dinnage, H. F. 2696a
Dinnes, J. A. 2547
— R. 2547
Dinnin, R. N. 1802z
Dinsdale, J. W. 1192c
— S. W. 2589
Dinmore, B. J. D. 1941
Dinsmore, R. J. 1801a
Dinwiddie, G. M. 952a
— R. 601g
Diplock, B. M. 2338c
— L. J. A. 1892a

Digitized by Google

Dipper, O. C. 772b, 2492a
— W. G. 1171a
Dirgasing Garung 1360z
Dirje Pun 1360l
Dirkin, T. A. 1701a
Dirks, R. G. 782a
Dirs, J. H. 681c
Disbury, A. J. C. 465n
Discombe, R. F. 1418a
Dishington, A. 436b
— A. C. 423z
Disley, J. W. 2575a
Disney, B. 423n
— G. 2952
— W. J. 2696b
Diss, R. G. 2477b
Distin, P. T. 1507c
Ditcham, F. E., *Esq.* —
Ditchfield, O. 681e
— R. 423a
Ditmas, B. N. L. 408a
— J. M. R. 56B, 208a, 1881a
Divall, W. E. 1802i
Divers, B. M. 2408c
Dix, A. A. W. 1227a
— A. C. 686h
— A. G. 767d
— A. H. R. 2141c
— G. L. P. 812, 2826D
— M. C. 1696e
— R. S. P. 1142a
— W. A., *R.A.* 465n
— W. A., *R.E.* 605c
Dixey, J. W. N. 684a
Dixie, K. G. 1802a
Dixon, A., *R.A.M.C.* 55, 1655a
— A., *T.A. Gen. List* 2642
— A. H. 937a
— A. J. D. 359a
— B. C. 2485c
— C. J. A. 466m
— C. O. 603q
— C. O. 604s
— D. 2406b
— D. A. 2035b
— D. W. 442b
— E. B. 2401n
— E. F. J. 1857a
— E. J., *Esq.* 34
— F. 419q
— F., *Wt. Off.* 2662a
— F. C. 1947b
— F. C. (*R.Sigs.*) 686f
— F. G. 632b
— F. O. 2588
— G. D. 465d
— G. J. G. 1807
— H. P. 2545
— J. 605d
— J. A., *S. Lan. R.* 1101c, 2713b
— J. D. 1292a
— J. F. 317b
— J. H. 2421b
— J. W. 2683d
— K. 1932b
— K. H. 638b
— L. 54
— L. F. 465y
— M. 2335c
— M. E. K. 1287a
— M. P. 346b
— M. R. 1422a
— N. F. 604n
— N. G. 14C, 602x
— N. L. 2578d
— N. S. 777c
— P. R. H. 684e
— P. V. 441a
— P. W. 635a
— R., *R.A.S.C.* 1499h
— R., *R.A.C.* 326, 2826c
— R., *Wt. Offr.* 2663b
Dixon, R. A. 1943
— R. C. 677f
— R. L. 637
— R. L. C. 346
— R. L. L. 2630
— S., *T.A. Gen. List* 2604b
— S., *R.A.S.C.* 1427z
— S., *R.E.M.E.* 1895n
— T. 631a
— W. F. 2652b
— W. G. M. 1151, 2711a
— W. H. 2483b
— W. J. 2181a
— W. M. 1277a
— W. P. 1801s
— W. R., *Esq.* 32
— W. V. 1645a
Dixon-Didier, F. 412a, 2807
Dixon-Nuttall, J. F. 418s
Dixon-Smith, H. R. 2504c
Dixaon, E. F. J. 465z
Dizer, J. P. 2543b
Dobb, R. H. 1557a
— J. 465a
Dobbie, H. C. 2031a
— J. L. 1802R
— O. C. S. 407a
Dobbin, A. W. 2952
— D. C. 411d
— G. W. 2483
— J. 464s
Dobbs, A. G. 2554
— F. G. 2483b
— G. A. 1895n
— J. A. A. 2000f
— J. J. 423y
— J. J. F. G. 406a
— N. C. 213a, 2866
— S. C. M. 1419h
— W. A. 2072c
Dobbyn, F. J. 1202a
Dobell, A. H. 114
— J. A. T. 928a
Dobie, J. L. 1883b
— W. H. G. 641
Dobin, R. W. 1242a
Doble, W. 604a
Dobney, R. P. J. 1271
Dobree, T. S. 63
Dobrzynski-Dobbie, W. E. J. 2141c
Dobson, A. 1802i
— A. C. C. 1416b
— A. H. G. 16, 601n
— A. W. 2591b
— C. F., *Esq.* 28
— C. F. 2408c
— C. H. 323, 2852
— C. J. E. 2466c
— D. G. 423n
— E. F. P. 411g
— F. J. 685b
— F. R. 2539
— G. 1421f
— G. P. 681g
— H. E. 2605
— J. H. 4645
— J. L. 1499e
— J. M. 1821b
— J. R. E. 2160c
— J. S. 465x
— K. B. 418g, 2807A
— L. 2135w
— M. 2335a
— N. 1252b
— R., *Esq.* —
— R. D. 707a
— R. L. A. 311, 2713b
— R. S. L. B. 902a, 2836
— R. W. 1412b
— S. 1685c
Docherty, F. D. 2696h
— H. 418g, 2851
— W. McG. 465v
— J. S. L. 1507
Dock, R. 2027a
Dockar-Drysdale, D. A. G. 901
Docker, A. J. 630
— G. A. B. 629y
— L. R. 782a
— P. 787a
— P. G. 17, 1332a
Dockerill, A. E. 1811b
— G. R. 762a, 1359
— U. 2628c
Docwra, G. 464y
Dod, F. A. S. 1980a
Dodd, A. B. L. 1595s
— A. C. 464s
— A. J. C. 441a
— A. W. 1657b
— C. 2546a
— C. H. 1802m
— C. J. 797q
— E. B. 464z
— E. C. 1895t
— E. S. 2683g
— E. W. 2602
— F. J. 348r
— G. A. 605f
— G. E. 1151c
— H. L. A. 419v
— J., *R. Sigs.* 678a
— J. A. 2563
— J. W. 2578
— K. L. 1802y
— L. L. 2026e
— L. S. 2601c
— M. K. 2407b
— N. L. 412d
— N. V. 2695d
— P. M. 1513
— R. C. C. 464s
— T. 1656b
— T. A. J. M. 1643b
— V. C. 420c
— W. 2025b, 2826D, 2942
— W. A., *T. Corps* 2539
— W. M. 678c, 2700
Dodderill, C. F. 663e
Doddrell, H. O. 464f
— V. J. S. 466h
Dodds, E. H. L., *Rev.* 1401n
— G. B. 2598c
— J. A. 2401N
— J. B. 601w
— R. 1181c
— R. J. 323a
— T. 1651c
— W. 605b
— W. A. 605b
— W. M., *R.A.* 408a
— W. M., *Ind. Army* 2561c
Dodge, D. J. B. 702c
— G. 1802x
— H. T. 2683g
— W. 1826
Dodgson, C. E. 465a
— H. W. 419f
Dodington, R. S. 1895e, 2826
Dodkins, C. M. 313
— J. W. 2585a
Dodman, F. E. 348i
— G. B. 2874
Dodsley, L. 2331f
Dodson, F. J. 22B, 1802v
— K. 1192a
Dodsworth, R. J. 2698a
Dodwell, P. C. 1932a
— P. C., *R.E.M.E.* 1947
— R. M. 1002c
— W. K. 630
Dodworth, C. P. 1802h
Doe, F. G. 2073E
— J. H. 2696x
— R. 634q
— V. E. 2655r
Doeg, J. 474a
Doel, W. B. 1821b
Doeman, Lama 1360q
Doffman, E. 1852e
Doggett, G. F. 837b
— L. A. 2638b
— S. W. 2546
Doggrell, D. 1241b
— R. G. 2000d
Dogherty, C. J. 1662e
Doherty, C. F. 1427z
— C. J. 1692a
— J. 2665a
— J. A., *R.A.M.C.* 1666a
— J. A., *R.A.O.C.* 1803a
— J. S. 1352a
— K. J. P. 424e
— P. F. 1687h
— R. J. S. 1690b
— W. 431m
— W. R. 465q
Dohren, R. W. 2600b
Doidge, *The Hon.* F. W. 2892
Dolg, G. H. 2655n
— J. A. 1681b
— J. C. 1803f
— J. R. K. 1301b
— N. McD. 2513
— S. E. 1895e
— T. G. 2531a
Dolamore, J. D. 684e
Dolan, B. J. C. 1337a
— C. B. J. P. 1342a
— E. 2335r
— E. 2335g
— J. 2635
— L. L. 2691b
— R. J. 872a
Doland, C. J. 1421a
Dolbey, R. G. 261b
Dolbear, W. J. 2591
Dolby, E. R. 346a
— H. M. 465x
— J. R. 2667b
— R. J. 1895p
Doley, D. W. 2625
— P. J. 1232d
Doll, T. H. 411g
Dollery, E. M. 168
Dollittle, M. C. 1892c
Dolloway, H. J. G. 2629c
Dolman, E. 1161c
— G. L. 185, 1161a
Dolghan, J. 2690b
Dolphin, C. E. H. 5, 211
Dolton, C. D. 1510
Dominy, E. N. 418d
— J. W. S. 2027a
— R. A. 680d
Dommersen, *Rev.* S. F. J. 1404b
Don, D. T. K. 1417a
— E. 2335q
— J. G. D. 1322a
— J. S. 2548
— M. 672p
— P. A. C. 408a, 2819A
— R. S. 349t
Donaghue, R. J. 888i
Donaghy, P. R. P. 681e
Donald, A. B. S. 55a, 2025a
— A. E. 466q
— A. S., *W.R.A.C.* 2406b
— D. J. 406c
— D. W. A. 1127a
— G. 1318a
— G. B. 678, 2821a
— J. D. 2601e
— J. G. 2408b
— J. F. E. 151c

Digitized by Google

Donald, K. 1687g
— W. F. B. 1427z
— W. J. 1701b
— W. M. 2635b
Donaldson, A., R.A. 418q, 2935
— A., Queen's 742a
— A., Q.A.R.A.N.C. 2335s
— A. M. 1702b
— A. P. 1318s
— C., Wt. Offr. 2691b
— C., R.A.O.C. 1803f
— D. B. 1182b
— E. 53, 1802f
— E. D. T. 1660
— F. W. H. 1436
— G. F. 2563
— G. H. 348k
— G. N. 2161a
— G. R. 1127e
— G. W. B. 1122b
— I. A. 1127a
— J., R.A.M.C. 1736a
— J. (A.C.F.) 2548c
— J., Manch. 1258p
— J. A., R.A.M.C. 1660
— J. W., R.S. 1127c
— J. W., R.A.S.C. 1507c
— J. W., R.A. 418g
— K. 604v
— L. R. 2601a
— R. 1802s
— R. G. 1702
— R. G., R.A.M.C. 1698a
— S. 1428k
— W. H. 603s
— W. N. S. 1641a
Donawa, B. E. G. 782c
Don Carclis, E. I. 465v
Doncaster, D. 872c
Donegall, The Marq. of 2591
Donelan, M. D. 1232d
Donger, A. D. 464y
Dongray, F. B. 1975a
Donisthorpe, D. R. 419g
Donithorne-Clark, J. M. 423b
Donlea, B. J. FitzG. 1331b
Donne, J. E. 1037a
— J. L. 680c
Donnelly, D. H. 928a, 2812
— E. G. 418d
— H. E. A. 635
— J. H. 1662y
— L. 1803d
— T. A. 792a
— T. J. 2536
— W. I. A. 1292a
Donner, J. M. 707c
— R. I. 641
Donnison, D. G. 1422a
Donnley, E. R. 320
Donoghue, C. P. 1281
— F. J. 465v
— Rev. T. J. 1401m
Donohoe, E. 2335c
Donovan, A. M. 2421b
— A. S. 2874
— D. H. 1360g
— E. H. W. 2690d
— F. M. 2310b
— G. 2655e
— G. F. 2071a(2)
— J. 284c
— J. S. A. 348h
— M. J. F. 1702
— T., R.A.M.C. 1766w
Doodson, R. J. 1973c
Doody, J. T. 1802x
— W. H. 2027
Doogshon, G. 1258h
Doolan, T. 1418b
Dooley, S. P. 2137a
— T. & J. 637
Doorly, C. F. 1686b
Dootson, P. 431d
Dopson N. H. 602e
Doran, A. L. 1008h
— J. H. 1182b, 2707
— J. P. A. L. 235c
— L. 2696e
Dorber, J. C. 424f
Dore, G. B. 1686a
— S. E. 382e
Dorey, A. G. 1946
— E. J. F. 1896a, 2904
— R. F. 1072a
— T. E. 358c
— W. A., Esq.
— W. A. T. 1943c
Dorking, H. J. 423a
Dorkins, F. 1360d
Dorling, A. F. 1417b, 2942
— F. H. 2951
Dorman, C. G. 324
— C. S. 441a
— E. S. P. 313b
— J. R. S. 1499g
— P. V. 787b
— R. B., Esq.
Dormer, H. G. 418v
— R. F. 1450n
— W. N. McN. 1292a
Dornan, B. C. J. 424d
— W. 1660
Dorner, F. T. 466i
Dorrell, G. E. 2654c
— R. D. 388r
Dorrill, L. E. 2554a
Dorrington, W. A. 1942c
Dorrity, A. R. G. 1267q
— N. W. 1337a
Dossetor, J. B. 15D, 1687d
Dott, N. M., Esq. 56B, 2825
Dotterill, C. F. 605a
— W. E. 604a
Dottridge, D. 797a
Double, E. H. 684f
Doubleday G. L 464d
— M. F. 2606a
Douch, A. J. 1413b
— C. W. 1802e
Doudney, S. B. 1415b
Dougal, E. McC. R. 2406c
Dougall, A. K. 1690
— H. W. 1347d
— I. C. 467a
Dougherty, D. C. 1642a
— H. L. 2688e
Dought, J. H. 1002a, 1111a
— T. G. 1111b, 2822
Doughty, C. 464m
— C. J. 2637a
— E. 2696e
— E. A., Esq. 33
— F. A. 2574
— J. H. 463z
— P. W. 2605c
— R. 466y
Doughty-Wylie, B. P. 933(2)
Douglas, A. D. 632a
— A. G., Suffolk 842c
— A. G., Gren. G'ds. 702c
— A. S. 1405a
— A. V. C. 2923, 2931
— B. J. 2401n
— D. M. 1660
— F. J. B. 1787d
— G. E. 2953
— G. S. 417d
— I. F. S. 2622
— J. 2670e
— J. A. L. 360a
— J. B. 1883b
— J. D. 2552
Douglas, J. H. 357q
— J. M. 406a
— J. P. 15C, 1637b
— J. R. 1362c
— J. S., R.A.O.C. 1801a
— J. S., Para. 1360d
— K. 1362c
— K. M. 604n
— K. MacL. 742a
— L. A. 604s
— L. C. 347
— P. 1657a
— P. G. 2605e
— P. R. 772a
— P. S. 1121b
— R. W. 21a, 604n
— S. L. H. 821e
— T. B. 534s
— T. G. 464r
— T. H. 732c
— T. N. 712b
— W. 1427a
— W. 2568
— W. D. 922a
— W. E. 2606c
— W. H. 2026d
— W. R., R.A. 418b
— W. R., R.A. (E.O.) 564z
Douglas-Beveridge, J. O. 681b
Douglas-Hamilton, I. G. 424b
Douglas-Home, Hon. H. M. 57, 2482
— R. C. 1301b
Douglas-Pennant, The Hon M. F. 1361
Douglas-Withers, D. B. E. 418g
— J. K. L. 9, 418g
Douglass, A. J. 2564c
— D. W. 2331c
— J. A. H. 731
— J. S. 466q
— L. C. 347b
Dougray, T. 1764x
Doull, D. 2537
Doulton, A. B. 390
Douris, L. A. 1192a
Douro, The Marq. 262a
— R. 778e
Douse, H. W. 1974b
Douson, G. C. M. 1386p
Douthwaite, J. H. 640a
— W. H. 534f
Doutly, C. S. D. 465t
Dove, A. J. H. 190, 20[illegible]b
— A. W. 2551
— C. A. 630
— E. A. 1803f
— F. G. L. 1427w
— G. 2161b
— H. M. 922a
— H. M., R.S. Fus. 922a
— Rev. J. 1408c
— J. H. S. 1347a
— R. R. 1803d
— R. S. 1332a
— W. W. 2929
Dovell, W. H. 2540b
Dove-Wilson, G. C. 367i
Dover, J. F., R.A.O.C. 1802m
— J. F., R.A.P.C. 1975y
— V. 1192b
Dovey, P. F. 1228z
— W. 2666a
Dow, A. 1802v
— Rev. A. C. 1401n
— F. A. 341
— H. W. R., Esq. 33
— J., Ind. Army 2585h
Dow, J., R.A.C. 360
— J. M. 2683b
— L. P. G. 962a
— R. 1802i
— T. C. 1698a
— W. E. 1420b
Dowd, A. T. 1252c
— D. 973h
— Rev. H. 1401i
— M. 2335q
Dowdall, P. J. 440k
— R. W. 603v
— W. O. E. 23, 1802m
Dowdall-Brown, I. 912a
Dowden, A. E. 2936
— P. A. M. 1428e
— R. S. C. 1132a
Dowdeswell, J. W. 465b
— W. H. 1092c
Dowding, C. 2657a
— L. H. F. 681d
Dowdle, W. G. 2638c
Dowdling, F. G. W. T. 2592a
Dowell, A. L. 680a, 2821B
— D. A. 468c
— D. M. 419g
— E. H. 2482a
Dowers, C. D. 1947b
— E. G. 2696g
Dowey, D. 972b
— K. A. 2689b
— R. D. 972a, 2705
Dowie, C. B. 2685a
— E. P. 535
— F. J. 681b
Dowland, G. A. 602x
— J. L. 2611 2592c
Dowle, A. N. 1664
— C. B. 2696g
— E. P. 465w
Dowler, Sir Arthur A. B. 1020
— D. E. J. 466q
Dowling, A. C. J. 604n
— A. F. 686c
— C. 2403a
— E. A. 2580b
— E. C. J. 418t, 2820
— G. C. 2621c
— K. J. 650s
— M. J. P. 604r
— N. 1382h
— R. A. 1227a
— U. A. 2331d
Down, C. 2600m
— E. B. 203
— Rev. J. F. O. 1401f
— R. H. 1507b
— W. J. 2583
Downe, The Visct. 464c
— D. C. B. 1162a
— R. F. 681m
Downer, A. 2588a
— P. 2698a
— W. G. 2585
Downes, A. 2026c
— A. F. G. 1592e
— A. J. 686e
— D. W. 2574a
— E. D. 1032a, 1359
— F. J. 15d, 1645a
— G. W. 2555a
— G. W., T.A. Gen. List 2626
— H. J. 1032b
— J., R.E. 603p
— J. A. 317
— J. H. 2635b
— L. J. 1826a
— R. E. 1152a
— R. O. 684c
— T. H. 1412a
— W. A., Esq. 34, 54

Digitized by Google

Downes-Powell, *Mrs.* M.H. 2401*g*
Downey, D., *Wt. Offr.* 2667*b*
— D., *T.A. Gen List.* 2644*c*
— J. A. 1895*v*, 2826A
— J. A., *R.A.* 431*e*
— R. W. 1802*c*
Downham, C. C. 1821*b*
— R., *R.A.* 645*p*
Downhill, W. M. 1838*f*
Downie, A. S. Y. 2595
— C. C. 1703*b*
— C. G. B. 1687*d*
— I. M. 1681*c*
— J. W. 1388*m*
— P. 418*c*
Downing, A. 2644*b*
— *Rev.* E. N 1401*e*
— G. G. 2637*a*
— G. H. 631*a*
— H. J. 1445
— J. C. R. 1117*a*
— J. T. 2655*k*
— K. F. P. 2320*a*
— M. 2331*f*
— P. B. 942*a*
— P. D. 2335*c*
— R. A. 632*b*
— T. W. F. 411*e*
— V. R. 2608*a*
Downman, P. 758*n*
Downs, A. B. 797*c*
— A. E. 2658*a*
— A. J. 852*a*
— E. P. 1021*c*
— L. G. 2566*a*
— L. M. 1803*c*
— P. G. 467*a*
— R. B. 603*v*
— R. L. 677*f*
— W. 638*b*
Downton, H. J. 2615*c*
— J. G. 2612*a*
Downward, A. L. 1102*a*
— B. S. 634
— J. G. 2612*a*
— P. A. 1102*a*, 1358*a*
Dowrick, C. 2403*c*
Dowse, G. 423*n*
— G. W. 1942
— J. C. A. 1636
— M. B. 15, 205*f*, 2831, 2836A
— P. H. 417*e*
— R. G. 1501*c*
— R. K. 1191
— R. S. 1419*h*
Dowsett, M. J. 467*c*
Dowse-Brenan, A. E. F. 418*r*
Dowson, A. 14*c*, 681*h*
— A. H. 601*h*
— A. W. 605*a*
— E. 2534*b*
— G. C. M. 2475*i*
— W. F. G. 1157*g*
Dowty, E. A. 707*a*
— E. G. 29, 1975*e*
— L. F. M. 424*i*
— R. 441*b*
Doxat-Pratt, O. T. 641
Doxford, J. K. 262*a*
Doy, R. W. 1651*c*
Doyle, A. 2335*g*
— A. J. J. 420*b*, 2880
— B. J. 2683*b*
— C. J. 1882*c*
— D. G. 1802*x*
— G. P. 1821*b*
— J. 2690*e*
— J. J. 348*s*
— J. R. 465*d*
Doyle, J. R. I. 1201*b*
— J. T. 1597*d*
— J. W. 1221*a*, 2187*a*
— K. C. 2485
— L. T. 2655*r*
— M. 1232*d*
— M. M. L. 2335*q*
— P., *I. G.* 716
— P., *T.A. Gen. List.* 2619*c*
— P. J. 1237*a*
— P. M. W. 408*a*
— R. H. 2141*a*
— R. S. 1802*a*
— W. E. 2655*h*
— W. T. 872*b*
Doyle-Richardson, D. A. 1319*c*
Doyley-Davidson, A.R. 2530*c*
Doyne-Ditmas, P. E. C. V. 951*c*
Doyne-Ditmas, H. G. T. P. 466*i*
— P. E. C. V. 952*a*
Drabble, A. G. B. 464*n*
— T. K. 1802*q*
Dracopoli, I. M. P. 752*c*
Dracott, F. E. 1232*b*
Dracup, M. H. E. 467*a*
Draffen, J. E. 660*b*
Drage, E. P. 1172*a*
Drain, R. L. 684*c*
Drake, A. R. 1947
— B. C. 1448
— C. E. 1975*g*
— C. P. 686*c*
— C. S. 1763*h*
— C. S., *R.A.* 419*g*
— D. J. 419*d*
— D. S. 430*a*
— E. B. 2401*a*
— F. 2616*b*
— F. G. 2670*e*
— F. G., *R. Hamps.* 1072*c*, 2705
— J. E. R. 2401*b*
— J. H. F. 2585
— J. M. 1802*m*
— J. S. 604*f*
— K. V. 862*a*
— M. F. 1932*b*
— M. F. V. 912*a*
— M. J. 837*a*
— P. H. 1681*b*
— R. L. 1499*b*
— R. M. 2560*c*
— S. E. 464*q*
— S. G. 2405*a*
Drake-Brockman, A. G. 1881, 2826A
— G.E. 2604*f*
— R. F. H. 402*c*
— W. D. B. 419*f*
Drake-Lee, M. B. 380*a*
Drake-Wilkes, P. 602*c*
Drakeford, M. G. 1081*b*
Drakes, T. E. 2539
Drane, F. D. S. 2487*b*
Dransfield, G. A. S., 2657*b*
Drape, I. B. 958*a*
Draper, G. I. D. 15*a*, 2940
— K. T. 1802*g*
— R. J. 637*b*
— St. J. 341*c*
— W. B. 630
Drapper, L. W. 605*t*
Dravers, M. N. L. 2405*c*
Drawbell, J. W. 1062*c*, 1359*c*
Dray, D. 423*n*
— H. R. 602*y*
— R. P. (*L.T.R.A.*) 2545*b*
— R. P. 2536*c*
— W. E. 2552
Draycott, E. H. 1428*i*
Drayson, A. P. 1027*a*
— H. P. 601*d*
Dreaper, J. J. N. 358
Drennan, V. K. 1690*b*
Drennan-Smith, J. 1292*b*
Dreschfield, R. L. E. 2475
Dresser, F. R. R. 1806
Drever, J. J. 1686*a*
Drew, A. G. 464*d*
— A. H. 2133*d*
— A. W. 212*b*
— C. N. S. 418*m*
— D. J. 419*c*
— E. J. 2027*a*, 2830
— E. J. D. 603*t*
— F. C. 2403*c*
— F. H. 465*n*
— G. G. 1242*c*
— G. S. 17, 1171
— G. T. J. 2682*a*
— G. W. 1802*z*
— H. O'N 1117*a*
— I. S. 464*d*
— J., *Dorset* 1092
— J., *R.A.* 418*i*
— J. H. A. L. 1895*c*, 2891A
— J. N. 21B, 605*d*
— P. A. 1420*b*
— P. H. S. 605*h*
— P. T. 324
— T. S. 1328*a*
— U. L. 2480*a*
— W. R. M. 1637*b*
Drew-Wilkinson A. C. F. 731*c*
Drewe, L. E. 2696*f*
Drewery, H. 2670*d*
Drewett, D. G. G. 465*d*
— M. H. 440*g*
— S. A. 2072*e*
Drewitt, G. B. 1037*b*
Dreyden, N. K. 1698
Dreyfus, C. P. 2952
Drickson, P. N. 536*h*
Dries, F. 1802*v*
Dring, A. E. W. 1892*a*
— D. N. 360
— J. 2616
— R. 2605
— R. G. 2693*a*
— R. J. 440*k*
Drinkwater, B. J. 604*s*
— C. 630
— G. 466*k*
— J. 424*e*, 1132*a*
— P.D. 1681*c*
— T. E. 2531*b*
Driscall, S. J. 1895*a*
Driscoll, A. C. 2696*b*
— D. D. 686*c*
— H. J. 442
— K. 2335*a*
— P. J. 466*z*
— P. J. L. 1429*b*
Driskell, A. T. E. 2490, 2813
Driver, G. 2697*b*
— H. H. 897*b*
— J. 2648
— J. D. 2637*b*
— L. P. 14, 413*a*
— L. W. 1222*a*
— R. F. S. 1077*v*
— W. G. 882*c*
Drohan, F. G. 2072*f*
Dromard, L. E. 464*q*
Dromgoole, B. C. M. N. 686*h*
— J., *Esq.* 28
Dronsfield, P. 390*b*
Drought, G. E. 405*a*
Drown, D. K. M. 1687*b*
Druce, G. C. 466*s*
— G. R. G. 2061*a*
— H. C. 2466*b*
— J. M. 1941*a*
— W. J. 1932*b*
Drudge-Coates, J. M. L. 681*c*
Druett, R. P. 418*h*
Druitt, *Rev.* G. P. 3, 1401*b*
Drumgold, A. 2081
Drumm, F. E. 2662*a*
— W. R. 604*m*, 2902
Drummard, J. W. 1753*a*
Drummond, A. M. 2402*a*
— C. L. 349*t*
— E. P. 465*b*
— G. H. M. L. 418*s*
— G. T. 2031*a*
— I. M. 1287*a*
— J. 1331*b*
— J., *R.A.S.C.* 1510*c*
— J. B. L. 1802*l*
— J. N. 2142*b*
— M. A. C. 1362*a*
— M. I. 2352*b*
— M. J. D. 1300*c*, 2474*c*
— P. A. 1599*m*
— P. H. 261*b*
— R. J., *Worc. R.* 992*a*
— R. J., *R.A.P.C.* 1975*d*
— W. A. D. 212
— W. S. G. 143*b*
Drummond-Hay, M. J. 708*b*
Drummond-Johns, J. D. 2408*a*
Drummond-Wolff, R. H. C. 44, 225*b*, 2936
Drummy, C. 2335*r*
Drury, C. 2953
— C. M. 173
— C. P. 2621
— E. P. 2564*a*
— G. E. 2588*b*
— G. H. J. 1212*b*
— G. N. 1419*c*
— L. B. 418*t*
— M. 440*k*
— T. 2695*b*
— T. F. 1975*f*
— V. W. M. 1687*a*
— W. A. 348
Drury-Lowe, P. J. B. 712*b*
Drury-Mettham, D. J. 2332*g*
Dry, W. G. 464*z*
Drybrough-Smith, E. K. N. 2026*e*
Dryburgh, D. W. 2598*a*
— M. R. 464*q*
— W. A. 1686*a*
Dryden, D. M. 2331*e*
Dryland, A. B. 678*c*
— C. P. 934*a*
— J. N. 635*b*
— L. W. J. 674*b*
Drysdale, A. W. 1232*d*
— D. 464*p*
— D. G. 1846*c*
— D. M. G. 1129*a*
— R. J. 466*e*
— R. J. 466*d*
— T. 732*a*
— W. 2487*a*
— W., *R.A.P.C.* 1975*h*
Drysdall, J. 1681*m*
D'Santos, J. 2683*d*
Dubber, N. P. 465*z*
Dubery, F. R. A. 1360*c*
Dubois, G. E. 752*a*
Du Boulay, M. H. H. 1311
Ducan, K. O. J. 406*b*
Ducat-Hamersley, H. J. C. 1131*b*, 726*b*

Digitized by Google

Duce, E. R. 692*d*
— P. G. 686*e*
Duel, M. V. 2335*c*
Duell, A. N. 973*a*
Duchars, *Rev.* L. 2557
Duck, E. G. 631*c*
— J. M. 603*w*
Ducker, W. S. M. 1437*c*
Duckett, B. J. E. 1802*z*
— **R. H.** 1576*x*
Duckham, S. C. 466*b*
Duckie, M. L 539
Duckit, D. E. P. 1932*b*
Duckitt, D C 700*z*
Duckney, W. P. 1042*c*
Duckworth, B. 466*x*
— D. F. 2331*e*
— D. S. 349*t*
— **F. C.** 2602*b*
— G. F., *Som. L.I.* 852*a*
— G. F., *R.A.S.C.* 1419*e*, 2823
— G. L. D. 347
— J., *Manch.* 1252*c*
— J. 1252*b*
— J. G. 424*f*
— **H.** 2600
— P. A. 314*c*
— W. 2118*a*
— **W. E.** 2031*a*
— W. N. R. 21*b*, 1419*c*
Duda, E. 2802*g*
Dudbridge, D. F. 1895*w*
— G. W. 1975*i*
— N. 1501*b*
Dudcanson, J. D. 2304*b*
Duddell, J. H. 2539
Dudding, H. N. N. 34
Duddridge, M. N. V. 1422*b*
Duddy, A. 603*v*
Dudgeon, B. C. 637*b*
— G. S. 1307*c*
— **J.** 1032*a*, 2719
— **J. A.** 1695
— J. L. 466*r*
— N. L. 1970*b*
Dudley, A. B. 424*c*
— C. F., *R.E.* 604*m*
— **C. F., *R.E.M.E.*** 1895*h*
— F. 2558*b*
— F. T. W. 2660*b*
— G. H. 1801*a*
— G. O. L. 1973*d*
— H. F. 638*a*
— J. L. G. 20, 411*e*
— J. R. 1077*b*
— J. T. 892
— K. C. 346
— **L. J. G.** 2157*a*
— **R.** 2611*b*
— **W. T.** 604*i*
Dudley-Jones, F. C. 418*g*
Dudman, D. 465*y*
Dudmesh, J. F. 639*b*
Duell, A. N. 973*a*
— M. V. 2335*g*
— **R. W** 1896*e*
Duerden, D. G. 466*t*
Duesbury, H. 1157*c*
Dugaur, G. A. 2696*h*
Duff, A. S. 2757*b*
— G. A. C. 605*b*
— G. R. 1513*c*
— J. F. 466*s*
— J. L. 1802*a*
— J. W. 2695*d*
— P. J. 1692*b*
— **R. D.** 1312*a*
— **W.** 1427*p*
Duffey, J. 1941*a*
Duffield, G. W. 1192*c*
— H. D. H. 1802*e*
— L. P. 2644*c*
Duffield, P. N. 423*p*
— R. P. 2648
— T. C. 1970*b*
— V. C. 2670*f*
Duffill, K. 603*n*
Duffin, C. J. R. 712*a*, 2937
— H. S. 2634
— H. T. 1896*e*
— V. B. 424*d*
— W. E. 23, 1802*z*
Duffus, E. McI. 423*a*
— G. M. R. 1689*b*
— I. A. 2635*c*
Duffy, *Rev.* C. 1405*a*
— C. A. G. 1651*a*
— G. B. 604*i*
— G. P. 1347*f*
— J. 1162*a*
— J. O. 2622*c*
Dufour, D. W. 627*k*
— H. W. 2691*a*
Du Frayer, A. G. H. 1445
Dufton, F. 603*w*
— J. F. G. 603*r*
Dufty, D. T. 987*a*
Dugan, F. I. E. 1895*g*
— H. D. 1896*c*
Dugard, A. B. A. 423*y*
— W. 40
Dugdale, E. W. C. 636*b*
— L. C. 600*d*
— N. 2887, 327
— P. B. 2558*a*
— R. G. 732*a*, 2901
— R. V. 1687*a*
— T. L. *Sir* 371*q*
Duggan, B. G. 1655*a*
— B. L. 2608*b*
— C. W. R. 1271*b*
— **H. D.** 2695*a*
— H. R. 1192*f*
— *Rev.* J. 1401*g*
— J. F. 2543
— M. F. 2335*h*
— P. D. 440*b*
Duggleby, R. H. 2641*c*
Dugmore, C. L. D. 52, 211
— R. H. P. 603*w*
— W. R. 1072*a*
Duguid, J. 1691*b*
— J. P. 2031*a*
— **W., *R.A.M.C.*** 1656*a*
— **W., *R.E.M.E.*** 1881*b*
— W. A. 982*b*
— W. P. 1687*a*
Duignan, *Miss* T. 2376*c*
Duke, A F. 2026*d*
— C. J. 1419*n*
— C. L. B. 206*a*
— D. A. 731*b*
— D. A. B. 1122*a*
— D. H. 861*c*
— F. K., *Esq.* 28, 54
— G. W. 601*n*
— H. V. 2564*c*
— J. 2611*c*
— J. J. D. 631*b*
— P. A. 677*b*
— S. B. 681*d*
— **W. A.** 973*d*
— W. D. H. 1311
Duke-Elder, *Sir* S. 2824
Dukes, A. F. 1687*b*
— J. 1946
Dulcey, W. S. 22A
Dulieu, W. D. 2953
Dumain, W. H. 431*a*
Dumas, J. R. 56A, 413*g*
— L. R. C. 2082*b*
— M. A. 2489*a*
Dumbleton, E. H. 1802*z*
Dumdulin, J. G. 1695
Dumfries, *Earl of* 712*c*
Dumma, A. L. 1436*f*
Dumoulin, J. G. 1692*b*
Dumper, G. C. J. 431*a*
Dun, T. I. 207*a*, 2905
Dunalley, *The Lord* 1361
Dunand, D. E. 762*a*
Dunant, H. M. S. 1975*g*
Dunball, A. M. 1803*d*
Dunbar, A. B. 2403*c*
— A. R. 642
— C. I. H. 215*a*
— **C. W.** 1292*a*
— *Sir* D. C. N. 1121, 2935
— G. V. 1895*e*
— J. A. 681*g*
— M. A. R. 1448*c*
— M. L. 962*a*, 1358*c*
— R. H. 465*t*
— **W.** 2543*b*
Dunbar-Kilburn, R. E. 419*d*
Dunbar-Nasmith, *Sir* M. E. 2892
Dunbavand, M. 2403*b*
Duncalfe, R. H. 1891*a*
Duncan, A., *T.A. Gen. List* 2571
— A., *R.A.O.C.* 1802*a*
— A., *R.E.M.E.* 1895*n*
— A., *R.E.M.E.* (*T.A.*) 1946*b*
— Alexander, *R.A.* 461*r*
— A. A., *W.G.* 721*c*, 2802
— A. A., *Wt. Offr.* 2689*b*
— A. C. 2466*c*
— A. F. 638*a*
— A. H. 1703*b*
— A. J., *Worc. R.* 992*b*
— A. L. 467*a*
— *Rev.* A. Mce. 1401*n*
— A. S. 1322*a*
— A. T. 604*x*
— A. T. E. 357*a*
— B. A. C. 41, 190
— C. D. D. 442*c*
— C. S. 212
— C. T. C. 1802*p*
— D. D. 1407*n*
— E. 2401*g*, 2826E
— E., *R.A.O.C.* 1811*b*
— E. McL. 466*f*
— G. 1312*a*, 2719
— G. A. 951*b*
— H. 2141*a*
— H. D. 2332*a*
— H. L. 405*a*
— H. S. 464*c*
— H. W. 418*w*
— I. G. 2335*b*
— I. J. 603*n*
— I. S. 777*c*
— J., *A.C.C.* 2181*d*
— J., *T.A. Gen. List* 2622
— J. B. 441*b*
— J. F. 1117*v*
— J. G., *R.A.S.C.* 1412*b*
— J. H. 922*a*
— J. McE. 1826
— J. O. 2547
— J. W. 357*f*
— J. W. G. 2547
— K. 2332*b*
— K. D. I. 213, 2851
— K. H. 1428*c*
— L. J. 646*t*
— L. S. 1827*a*
— M. N. S. 1691*a*
— N. 2618*c*
— N. W. 14B, 204*c*, 341
— P. D. G. 722
— P. D. S. 1318*v*
— P. G. J. 1686*b*
— P. R. 1695
— R. A. 2072*d*
Duncan, R. C., *R.A.* 465*a*
— R. C. (28/11/51) 465*x*
— R. D. 466*r*
— R. J. 2683*d*
— R. L. 1687*i*
— R. M. 787*a*
— R. V. 2596*i*
— S. 2029*b*
— T. H. 2024*f*
— T. M. 219*a*
— W. 1695
— W. A., *R.P.C.* 2132*b*
— W. A., *R.A.M.C.* 1656*a*
— **W. L. J.** 417*d*, 2808
— W. M. 2551*c*
— **W. W.** 2538*a*
Duncanson, E. R. T. 1281*e*
— I. M. 440*k*
Duncombe, D. F. 467*b*
— H. G. 1020
— J. W. 1427*n*
— P. A. 466*a*
— S. J. 1895*g*
Dundas, F. V. L. 1881
— H. A. C. 411*f*
— W. T. 958*a*
Dundee, *The Lord Provost of* 1127*a*, 2921
Dunderdale, W. L. 1500*c*
Dundon, P. S. 1426*a*. 2492*b*, 2903
Dunford, F. G. 639*a*
— F. J. 2558
— F. W. 1142*c*
Dunford Wood, C. D. C. 1417*a*
Dungay, C. G. 2642*c*
Dunghinson, W. G. H. 752*b*
Dungworth, D. L. 1499*m*
Dunham, J. N. S. 603*v*
— L. 2665*b*
— L. R. 1427*z*
Dunion, M. 2083*a*
Dunk, K. J. 2651*a*
— P. 2691*a*
Dunkeld, F. B. L. 2660*b*
Dunkerley, E. H. 613*q*
— G. H. 1687*h*
Dunkerton, G. H. H. 1640*a*
Dunkey, B. H. 1261*c*
Dunkin, D. R. H. 1895*n*
Dunkley, A. H. 1811*c*
— C. D. 466*y*
— H. W. L. 2651*b*
— I. Fitz R. —
— N J. 418*v*
— **P. C.** 313
— S. F. 678*c*
— W. G. 2618*a*
— W. R. M. 681*e*
Dunks, L. T. 1428*c*
Dunlop, A. 1357*a*
— A. A. 2694*g*
— A. C. 862*a*, 2851
— A. F. 2028*c*
— A. H. J. 413*f*
— *Rev.* A. I. 1406*b*
— A. R. 757*a*
— D. D. W. 14, 413*g*
— **E. S. O., *Esq.*** 27
— G. D. 55, 731*c*
— **G. T.** 357*r*
— J. D. 1177*b*
— J. R. 2891
— M. L. G. 348*k*
— R. 1692
— R. M. 1297*a*
— W. 922*a*
— W. G. 461*a*
Dunmore, R. O. 679*a*
— W. H 551*s*
Dunmow, M. J. T. 2591

Digitized by Google

Dunn, A. B. 1802*h*
— A. C. 464*m*
— A. E. 681*a*
— A. M. 379*h*
— A. S., *R.A.* 423*p*
— A. S., *C.M.P.* 1970*c*
— D. H. 683*c*
— E., *Esq.* 26
— E. C. 1501*a*
— E. C., *Gen. List* 2480
— F. A. 2484*b*
— F. A., *Esq.* 32
— F. J. 1702*k*
— *Rev.* F. W. 1401*m*, 2628*c*
— G. B. 2083*b*
— G. E. 680*c*
— G. V. 2564
— G. W. 1127*a*
— H. 2535
— H. D. 211*w*
— H. E. 2611*a*
— H. G. M. 45, 400*s*
— J. 603*w*
— J. (*A.C.F.*) 2572*b*
— J. A. 53, 2331*a*
— J. H. 605*b*
— J. R. 2661*a*
— K., *Esq.* 32
— K. H. 685*b*
— K. M. 644*e*
— L., *Surreys* 1021*a*, 2836
— L. N. 604*b*
— M. H. 2408*c*
— N. H. 349*t*
— N. W. 1806
— P. G. 992*a*
— P. M. 2421*a*
— R. 2570*c*
— R. 2544*a*
— R. B. 466*r*
— R. C. 632*a*
— S. G. 1042*a*
— S. H. 2615*b*
— S. Z. 2401*n*
— T. 465*n*
— T. L. 2652*a*
— T. W. G. 2566*b*
— V. A. 808*r*
— W. K. 686*a*
— W. M. B 951
Dunne, A. D. M. 602*g*
— A. L. 604*p*
— C. F. 2585*h*
— J. G. C. 1422*b*
— J. S., *R.A.S.C.* 1895*b*
— J. S., *T.A. Gen. List* 2574
— M. 440*k*
— N. G. F. 319*b*
— P. 2665*b*
— R. 2655*n*
— R., *Death List* 2954
— T. E. 2652*d*
— V. 1802*s*
Dunnet, A. M. 1446*g*
Dunnett, G. T. 1301*c*
— G. W. 1301*a*
— I. P. 1686*b*
— W. G. 417*d*
Dunnill, A. L. 1971*a*, 2913
— J. W. 2554*g*(2)
Dunning, A. C. H. 2575*c*
— J. C. 1098*q*
— J. E. 1072*b*, 2819*c*
— T. W. 686*h*
Dunohoe, E. 2335*a*
Dunolly, K. P. R. S. 341*b*, 2806
Dunphy, J. G. 2141*b*
Dunsby, V. W. 418*a*
Dunscombe, E. M. 2405*b*
— G. F. 318
— W. V. 2638*b*
Dunseath, D. R. 1331*b*
— J. S. 1975*f*
Dunseith, R. J. 465*t*
Dunsire, G. A. 1941*c*
Dunsmuir, D. C. 466*r*
— D. D. 687*b*
Dunstall, P. J. 1803*e*
Dunstan, C. D. 2560*c*
— H. B. 357*g*
— J. 2652*c*
— W. A. 1358*r*
Dunster, C. E. 2421*b*
— E. C. 2583*a*
Dunsterville, H. G. E. 1883*c*
— P. W. E. L. 601*h*, 2937
Dunstone, G. H. 1703*a*
— P. H. 465*w*
Dunthorn, B. G. 1808*a*
Dunton, J. C. 902*c*
Dunwell, D. S. 21B, 1427*g*
— M. R. 467*d*
Dunwoody, M. W. O. 441*a*
Dupenois, G. 2537
Dupernex, C. N. 2401*q*
Duplus, R. A. G. 684*e*
du Plessis, W. H. 157
Duplock, F. E. 418*q*
Du Pre, F. J. 2952
Dupuy, R. W. 1427*w*
Durack, P. W. G. 417*f*, 2866
Durainville, C. 62A, 1435*a*
Durance, R. A. 1896*b*, 2826B
Durant, M. G. 601*z*
— D. H. 892*c*
— N. 600*d*
— P. J. E. 1132*b*
— R. J. W. 2025*b*
— W. C. 2662*a*
Durban, H. E. 2565*a*
Durber, C. 1941*c*
Durbin, J. T. D. 1312*a*
Durdle, M. W. 2352*s*
Durbridge, R. E. 2181*e*
Durcan, J. P. 901*c*
Durfitt, *Miss* D. 2847*c*
Durga, H. 2082*a*
Durgasing, Gurung 1360*i*
Durge, Thappa 1360*n*
Durham, A. W. 465*r*
— H. C. 1883*c*
— J. H. 392*d*
— J. K. A. 431*i*
— P. G. 605*a*
— R. H. P. L. 602*a*
— W. J. C. 604*p*
Durie, F. J. T. 417*e*
— F. R. E. 417*d*
— J. K. 2571*a*
— J. W. 2586*c*
— R. I. H. 2405
— T. P. 418*y*
Durkin, F. D. 465*v*
— L. J. 792*a*
Durlacher, J. 1970*c*
Durn, A. W. 2635*c*
Durnan, F. C. 1943
— J. N. 1332*a*
— R. J. 1827*a*
Durnford, A. G. D. 413*i*
— J. 2473*a*
— S. J. H. 418*g*
Durose, E. S. 20, 604*d*
— R. W. 1262*c*
Durrand, G. 2554*c*
Durrans, R. W. 684*c*
Durrant, A. F. 2181*b*
— E. H. 2576*b*
— H. C. B. 2181*e*
— J. P. 680*f*
— J. R. 1448*a*
— L. S. 992*a*
— P. A. W. G. 742*a*
— R. H. 420*b*
— W. C., *Wt. Offr.* 2661*b*
Durrell, E. B 1288*a*
Durstan, D. J. F. B. 2161*a*
Durward, R. A., *R. Sigs.* 681*k*
— R. A., *R.A.E.C.* 2026*e*
Du Sautoy, A. J. 921
du Sautoy, P. F. De C. 384*z*
Dutfield, E. G. 464*d*
Duthie, G. A. 466*b*
— J. 952*a*
— R. B. 1703*b*
— R. D. 1448*a*
Dutholt, B. W. F. V. 2487*b*
— D. J. S. 881*c*
Du Tolt, C. L. de W. 157
— S. E. 2475
Dutot, L. C. M. 1092*a*
Dutton, A. 2601*b*
— A. R. 1802*g*
— B. C. 638*i*
— C. S. 686*k*
— E. 605*h*
— E. A., *Esq.* 31
— G. 1435*c*
— G. A. 677*b*
— J. 1883*c*
— J. (*A.C.F.*) 2605*b*
— L. H. 681*h*
— L. W. 1975*f*
— R. R., *Esq.* 32
— S. E. 1802*g*
— T. J. 1241*b*
— W. L. 973*a*
Duvall, F. A. J. 2181*e*
Duveen, C. L. 419*f*
Du Vivier, P. E. 602*w*
Duvivier, J. J. 206*a*, 2821B
Duxbury, B. J. MacD. 1765*g*
— J. N. 1137*a*
— S. E. J. 465*r*
Duxson, G. C. 2538*c*
Dwen, R. H. 2691*a*
Dwerryhouse, L. F. 465*x*
Dwight, F. St. J. 928*a*
Dwyer, A. B., *Esq.* 33
— D. F. 424*c*
— F. B., *Esq.* 191
— J. 2543*a*
— J. F., *R.E.* 604*e*
— J. F., *Wt. Offr.* 2668*a*
— T. W. 681*i*
Dyas, J. H. 1071*b*
— J. M. 1448
— R. 1427*a*
Dyball, A. J. 1332*b*
— R. H. 2535
Dyce, A. R. 685*d*
Dyche, J. B. 812*a*, 2816A
— R. A. 604*e*
— V. 2464*a*
Dye, J. B. 2816A
— M. D. B. 1808*c*
Dyer, A. K. 418*p*
— A. T. 2662*a*
— C. C. F. 1896*c*
— C. H. 2683*c*
— C. J. 2477*b*
— E. J. 23A, 1895*a*
— F. E. 431*a*
— F. E. J. 464*r*
— G. H., *Esq.* 32
— G. V. 2602*b*
— G. W. 465*x*
— H. E. 2050*b*
— I. C. 1142*a*, 2819*c*
— J. 1802*h*
— J. H. 1892*b*
— J. H. J. 2574*b*
— J. J. 2622*c*
— K. A. 605*d*
— L. J. 420*b*, 2492*b*, 2863
— M. 358
— M. W. F. 1111*a*
— N. J. 1369*b*
— P. E. 1821*c*
— P. W. G. 887*a*
— R. T. G. 2694*a*
— W. R. 1896*a*
Dyett, R. J. W. 604*e*
— V. R. H. 71A, 604*f*
Dyke, P. C. 2585*c*
— R. A. 1896*a*
— R. C. 401*a*
— T. 2652*e*
— T. H. 213
Dykes, A. N. 1661*b*
— B. 696*h*
— I. V. 401*a*
— J. D. 1499*g*
— R. S. 1932*b*
— S. S. 1657*a*
Dykins, J. 2563*a*
Dymock, J. A. 1803*e*
— P. R. 638
Dymoke, J. L. M. 822*a*
Dymond, A. S. G. 604*n*
— F. 681*g*
— F. (*R.A.C.*) 348*h*
— J. R. 2549
— R. H. 2083*b*
Dyne, G. 2619
Dynes, E. 56A, 212*b*
— M. H. McL. 801*b*
Dyson, A. W. 2538
— D. P. H. 418*d*
— E. 417*f*
— E. M. B. 2331*a*(2)
— G. 1896*e*
— G. A. 1047*a*
— H. 2695*b*
— J. F. 2598*b*
— P. 264*r*
— R. G. 2487*b*
— R. V. 2600*a*

Digitized by Google

Eade, A. J. 440*k*
— C. 467*a*
— C. A. 356*z*
— C. H. 2696
— G. W. 2483
— J. W. 1419*e*
Eaden, C. L. 1228*g*
Eades, A. S. 418*t*
— J. T. S. 418*g*, 2936
— T. H. 2480
Eadie, D. M. 926*b*
— J. A. 2932
— J. C. 440*k*
— J. I. 11
— J. J. 356*d*
Eady, B. C. 1222*e*
— W. J. 638
Eagan, D. M. R. 603*p*
Eager, D. J. 1499*d*
Eagger, A. A. 1689
— I. A. 852*c*
Eagle, G. W. 632*a*
— J. C. 1172*c*
— J. M. 2335*t*
— J. W. 678*a*
— M. E. 2421*b*
— R. C. H. 62, 603*x*
Eaglen, D. A. 628*b*, 2815A
— W. G. 420*a*, 2492*a*, 2904
Eagles, E. A., *Esq.* 32
— J. B. 1681, 2831A
Eaglesham, J. B. 2568*b*
Ealand, C. E. 2869
— H. C. 1092
Eales, A. D. C. 1222*b*
— D. G. 2570*a*
— D. R. 602*y*, 2831
Ealson, A. G. H. 2612*b*
Eames, G. F. 424*a*
— H. W. 1217*a*
— J. W. 212*b*
— L. 2329*a*
— W. 2696*g*
Eardley, C. W. 356*d*
— W. H. 1262*a*
Eardley-Searle, R. 23, 1802*w*
Eardley-Wilmot, C. V. B. 349*w*
Earee, D. W. St. V. 419*m*
Earl, B. C. A. 1808*c*
— F. D. 2654*b*
— Q. S. 722*c*
— R. P. 790*x*
— W. S. 2569*a*
Earlam, P. F. 467*c*
Earle, A. G. G. 377*a*
— A. V. 1101*c*, 2942
— *Rev.* B. W. 1407*n*
— C. 701*c*, 2938
— D. E. M. 418*p*
— G. F. 2644
— H. G. A. 703*a*
— J. F. 466*q*
— J. V. 1670
— K. L. B 481*e*, 2030
— M. A. 465*w*
— P. B. 1232*e*
— R. J S. 411*d*, 2811
Earley, D. H. 418*q*, 2874
Early, G. A. 2564*b*
Earnshaw, J. 1946*a*
— J. R., *Lan. Fus.* 918*t*
— J. R., *Wt. Offr.* 2696
— N. R. 1942
— W. A 2129*a*
Earnshaw-Smith, R. V. 708*b*
Earp, E. L. L. 630
— P. E. 2644*c*
Earthy, P. V. 2552
Easeman, W. G. 465*v*
Easman, T. H., *Esq.* 28
— T. J. 466*a*
Eason, B. D. 1088*t*
— J. A. 1193*c*
— J. G. 2406*a*
— W. F. 634
Eassie, W. J. F. 2, 21B, 206*a*
East, G. R. R. 27
— J. G. 465*a*
— J. H. 2631*b*
— L. C. 741*a*
— P. 1052*a*
— S. J. 1162*c*
Eastabrook, W. L. 631*c*
Eastap, A. 1152*b*
Eastaugh, C. G. 252*b*
Eastburn, G. 21A, 604*p*
Eastcott, E. A. 1896*e*
Eastern, D. F. 1418*b*
— J. W. F. 466*e*
Easter, E. C. 605*a*
— G. 1895*c*
Easterbrook, A. L. 1360*a*
— F. C. 604*b*
— F. J. 35, 2483
— L. A. 1896*a*
Easterby, P. S. 1802*y*
— S. H. 649*c*
Easterling, C. E. 685*a*
— H. J. 627*m*
Eastes, C. G. 318, 2805
Eastgate, H. R. 465*s*
Eastham, A. 1843*b*
— G. W. A. 1857*w*
Eastlake, G. B. 1803*a*
Eastman, E. W. 603*n*
— H. C. W. 206*a*
— K. C. J. 466*d*
— W. M. 1802*b*
Eastman-Nagle, P. J. 418*b*
Eastment, R. A. P. 2607*g*
Easton, H. H. 2605
— J. 2466*c*
— J. D. 1811*a*
— P. A., *R.E.* 215*b*
— P. A., *R.A.E.C.* 2027*a*
— R. T. 465*w*
— S. M. 1297*b*
Eastwick-Field, G. G. 417*m*, 2852
Eastwood, B. J. 1419*c*
— D. 2694*d*
— H. L. 464*m*
— E. L. 2405*b*
— F. H. B. 419*e*
— F. M. 2480
— G. B. 419*d*
— H. 1360*e*
— J., *R.E.* 603*q*
— J., *Col.* 220*t*
— J. H. 1604*q*
— D. E. 889*a*
— R. J. S. 419*b*
— R. S. 442*c*
Easun, M. J. 358*c*
Eate, W. E. 2954*a*
Eaton, A. C. 314
— D. 604*i*
— E. 2408*b*
— G. A. 1262
— H. T. Y. 2604*c*
— J. 1801*b*
— J. B., *Gen. List* 2483
— J. B., *R.E.* 644*b*
— J. E. 2632*c*
— J. H. 1507*b*
— J. R. 418*q*
— M. McW. E. 245*b*
— P. D. 1218*p*
— R. 1943
— R. C. 390
— R. W. 2554*b*
— T. 542*p*
Eaton-Hall, J. H. 371*h*
Eaton-Smith, G. H. 2061*a*
Eatwell, D. E 2407*c*
— H. J. 1941
Eaves, F., *Esq.* 37
— F. W. 2632*b*
Eaves-Walton, V. S. 348*r*
Ebam, R. E. 1686
Ebbage, P. A., *Wt. Off.* 2683*f*
Ebbage, V. S. 23, 1802*i*
Ebel, A. C. 2639*e*
Ebbitt, *Rev.* R. D. 1401*g*
Ebbitts, J. M. 1763*e*
Ebbutt, L. I. K. 2472*b*
— W. A. 464*h*
Ebdale, R. W. 2690*a*
Ebden, W. M. 1946
Ebejer, E. E. 2462*c*
Eberhardie, C. E. 812*a*
Eberlie, R. F. 1092*c*
Ebner, D. C. 1975*b*
Ebsworth, W. A. 206*a*
Eburn, W. J. 1620*f*
Ebury, *The Lord* 464*t*
Eccles, A. S. 464*q*
— A. J. 436*f*
— B. 757*c*
— C. E. 212*a*
— C. J. 681*m*
— H. G. 62, 2501
— H. G. 2891B
— J. D. 1232*f*
— R. 1359
— R. A. R. O. 2608*m*
— R. H. L. 582*d*
— R. W. 1883*a*
— T. A. 1001*b*
— W. R. 1802*f*
Ecclestone, A. 637
— J. L. 627*i*
Eckart, D. W. E. 466*k*
Eckersley, G. J. S. 200*a*
— J. B. F. 2026*a*, 2819*b*
Eckert, C. H. 628*a*
Eckett, A. W. J., *Esq.* 32
Ecott, S. H. 419*i*
Edbury, *The Lord* 464*v*
Edden, C. S. 1500*c*
Eddis, R. J. 2607*b*
Eddison, H. 1802*c*
— J. S. B. 465*n*
— K. B. 407*b*
Eddleston, J. D. R. 627*k*
Eddy, S. T. 2560
— W. W. 2308*g*
Ede, B. R. 1499*h*
— D. F. C. 686*g*
— T. A. G. 62, 604*z*
— T. J. E. 646*g*
Edeleanu, I. D. 1686*c*
Edell, S. B. 442*c*
Eden, A. A. 408*b*, 2860
— A. J. 442*b*
— A. L. 604*e*
— G. W. 20, 213*a*
— J. F. 440*q*
— J. L. K. 466*g*
— N. 1232*f*
— P. H. 1821*a*
— R. 2181*f*
— R. A. 407*a*
— R. L. 2545
— S. 1768*x*
Edenborough, C. J. H. 757*a*
Ederle, J. 2405*c*
Edes, P. M. 1419*d*
Edeson, F. H. 2045*a*
Edey, D. 465*t*
Edgar, A. 1685
— A. G. S. 413*a*
— A. W. 871*c*
— H. G. 2889
Edgar, H. P. 2072*s*
— I. H. F. 832*a*
— J. 848*h*, 2901
— J. D. 601*v*
— J. G. 1427*s*
— J. R. 1883*e*
— N. 2408*c*
— R. K. 1182*c*
— R. N. 1446*c*
— S. 629*n*
— W. 1827*b*
— W. M. G., *Esq.* 3
Edgcumbe, V. W. 604*s*
Edge, C. G. J. 405*a*
— C. W. G. 2545*c*
— M. L. 2028*c*
— R. C. A. 601*p*
— T. 2597*b*
— W. N. 465*x*
Edge-Partington, I. N. 19, 413*b*
Edgecombe, H., *Esq.* 30
Edgecombe-Palmer, G. 418*s*
Edgedale, W. R. 226
Edgeley, P. 1895*i*
Edgell, R. H. 2937
Edgerton, D. W. 348*r*
— H. F. 2523*i*
Edgeworth-Johnstone, R. 30
Edgington, A. T. 400*r*
Edginton, E. 2335*i*
— K. S. 2696*d*
— G. M. 1739*b*
Edgley, B. K. 271*a*
— E. W. J. 1802*p*
Edgson, H. B. O. 1655*a*
— R. T 466*a*
— T. J. 2620
Edie, J. J. 392*d*
Edinburgh, *The Lord Provost of* 464*a*, 737*a*, 2925
Edinger, E. D. 215*b*, 1971*b*
— L. D. 680*c*
Edington, J. A. 2719
— J. R. R. 1352*a*
Edkins, J. G. H. 2534
— R. A. C 2072*b*
Edlington, J. A. 1182*a*, 2711
— J. R. 2593*a*
Edlin, J. W. 1704*e*
— P. L. 2620
Edlmann, E. L. C. 44, 751*b*
— J. C. 401*c*
Edmead, P. F. W. 1513*c*
Edmeades, A. W. 405*a*
— F. B. 411*h*
Edmond, D. 605*d*
— G. L. 732*c*
Edmondes, C. T. 304, 464*e*
— T. J. G. 468*a*
Edmonds, A. McL. 423*f*
— C. H. P. 787*a*
— C. J. G. 792*d*
— F. J. H. 2061*a*
— G. H. 2072*h*
— H. C. 1097*h*
— J. 1970*b*
— J. G. T. 2161*b*
— J. W. 2072*d*
— L. H. W. 2607*a*
— P. E. 602*g*
— P. S. 797*a*
— P. S. T. 1802*g*
— W. G. 605*c*
— W. J. 2574*b*

Digitized by Google

Edmondson, C. T. 467b
— H. 1418a, 2819B
— J. 2600c
— J. F. 1510c
— T. F. 1802r
— T. G. 442c
— W. 2121a
— W. J. 2550
Edmunds, A. T. 861c
— E. 424a
— J. F. 464h
— W. J. H. 51B, 1427v
Edney, A. J. 29, 211b
— E. J. 2564c
— F. 465a
Edney-Hayter, E. G. 527d
Edouard du Toit, F. D. E. 1078d
Edridge, B. A. 1419d
Edson, G. H. 2026f, 2819B
Edward, F. W. W. 2477c
— G. A. 2592c
— G. B. 419d
— H. R. 1446q
Edward-Collins, J. R. 832a
Edwardes, *Rev.* E. 2618
— H. G. 1360v
— J. 465t
— J. L. 1445
— J. M. C. 1182c, 2714
— *Hon.* M. G. 1361c
— V. A. M. 2515a
Edwardes-Jones, R. G. 531t
Edwards, A., *R.P.* 2108a
— A., *R.A.* 465r
— A., *Wt. Offr.* 2662b
— A. A. A. 413c, 2935
— A. C. 2952a
— A. G., *Gen. List* 2303c
— A. G., *T.A., Gen. List* 2553
— A. H. 419q
— A. J., *R.A.* 440h
— A. J. 2644c
— A. J. 2035a
— A. J., *R.A.D.C.* 2061d
— A. M. 1137a
— A. P. J. 1946b
— A. R., *Wt. Offr.* 2696a
— A. R., *R.A.M.C.* 1690a
— A. S. 2142
— B. M. M. 2930
— B. R. 2335g
— C. D. 348i
— C. E. 464c
— G. E. H. 62, 602c
— C. G. 1062f, 2714
— C. J. 1242a
— C. K. 1499d
— C. K. D. 1690b
— C. M. 1499i
— C. R. 1261c, 2938
— C. T. 214c
— C. W. 630
— D. 1686
— D. A. 928a
— D. B. 934a
— D. C. 902a
— D. C., *R.A.O.C.* 1808b
— D. E. 2338a
— D. H. 2586b
— D. J. 1948s
— D. K. 634
— D. K., *R.A.C.* 360
— D. M. B. 686c
— D. N. 1762d
— D. St. J. 601w
— E. A., *R.A.O.C.* 1803f
— E. A., *T. Corps* 2542
— E. C., *R.A.E.C.* 2027a
— E. C. 1701b
— E. C. B. 464y
Edwards, E. J. 1082a, 1359
— E. R., *R.E.* 604a
— E. R., *R.A.O.C.* 1802q
— E. W., *T.A., Gen. List.* 2578
— F., *Esq.* 33
— F. A. 1690
— F. C. 2632
— F. H. J. 2696h
— F. J. 628b
— F. M. 933
— F. N. W. 2560c
— F. S. 2309t
— G. 1428c
— G. A. 1771a
— G. D. 2405c
— G. F., *R.A* 464x
— G. F., *R.A.M.C.* 1640b
— G. H. 2026a
— G. R., *R. Sigs.* 681c
— G. R., *C. G'ds.* 707a
— G. T. 1500c
— H., *K.R.R.C.* 1232c
— H., *R.A.S.C.* 1428d
— H., *Wt. Offr.* 2663b
— H. A. 681q
— H. D. 71c
— H. F. 2618
— H. F. H. 1895d
— H. G., *T. Corps* 2535c
— H. G., *R.E.* 604a
— H. G. V. 1975g
— H. J. 1645a
— H. K. 992a
— H. L. 2026b, 2827a
— H. O., *Esq.* 7B
— H. R. 390
— H. S. 436b
— H. W., *R.A.* 464q
— H. W., *R.A.O.C.* 1802a
— H. W., *T.A., Gen. List.* 2571c
— J., *R.A.* 419q
— J., *Gen. List* 2480b
— J. A. 639g
— J. A. C. 1695b
— J. B. 2161b
— J. C. 857b
— J. C. H. 997v
— J. G. 466g
— J. G. H. 464n
— J. H. 2135m
— J. J. 466a
— J. J. 600a
— J. K. P. 466K
— J. M. 465p
— J. M., *A.C.F.* 2534
— J. M. 1778n
— J. P. 681r
— *Rev.* J. R. 1406
— J. R. 443a
— J. W. 1427x
— K. E. 2103b
— *Sir* L. 464a, 2569a
— L., *A.C.F.* 2572b
— L. G. 1415a
— L. H. 424b
— L. S. 631b
— M. 2406b
— M., *W.R.A.C.* 2408c
— M. 2405b
— M. A. 2408c
— *Hon.* M. G. 1361c
— M. P. 1437c
— N. D. 2607d
— N. A. F. 602s
— P. 605b
— P. A. 1895n
— P. A. C. 1271
— P. E. 1142a
— P. G., *R.A.S.C.* 1420a
— P. G., *Mx.* 1229g
— P. H. F. 419n
Edwards, P. J. 2160c
— *Rev.* R. 1401n
— R., *R.A.D.C.* 2031a
— R., *T.A., Gen. List* 2583b
— R. A., *R.A.O.C.* 1803c
— R. A., *T. Corps* 2543
— R. A., *Wt. Offr.* 2683b
— R. D. M. 412d
— R. G. 605c
— R. G., *Esq.* 32, 63
— R. H. 686c
— R. J. B. 1102e
— R. L., *T.A., Gen. List* 2577b
— R. L., *C.C.F.* 2543a
— R. O. 681g
— R. P. 2026e
— R. V. 1251
— S. 2600a
— S., *R.E.* 641
— S. A. B. 313
— S. B. C. 1921
— S. J. 603r
— S. K. 2405a
— S. O. 356a
— T. 1896a, 2835
— T. B. 1946
— T. F. 1413b, 2823A
— V. 679v
— V., *R, Sigs.* 680a
— V. W. 2697c
— W., *D.C.L.I.* 1032a
— W., *T. A., Gen. List* 2604b
— W. A., *R.A.O.C.* (*E.C.*) 1806
— W. A., *R.A.O.C.* 1802x
— W. A., *T.A., Gen. List* 2641
— W. B. 681a
— W. C., *R.A.* 419a
— W. C. E. 1946b
— W. G., *Surreys* 1027a
— W. G., *Wt., Offr.* 2696g
— W. J. 631d
— W. L. 235c
— W. P. 1419g
Edwards-Byrne, A. K. 832t
Edwards-Heathcote, M. L. 827
Edworthy, R. C. 2537
Edwyn-Jones, W. D. 413c
Edy, A. R. 1252a
Eecklaers, A. 681c
Eede, J. R. 1360f
Eeles, A. T. 417m, 2938
— H. S. 464c
— L. D. 430b
Eeman, P. D. 1765s
Effenberg, W. C. 603x
Efford, V. C. 1895v
Egan, J. 423x
— J. 2403b
— J. F. 1826c
— L. J. 934a
— L. M. 2331f
— P., *Wt. Offr.* 2662a
— P. J. 1883a
— T. H. 601w, 2876
Egar, R. H. 412a
Egerton, C. C. 356c
— C. H. 2952a
— D. B. 408c, 2887
— D. W. —
— G. J. B. 942a
— L. 605c
— S. J. L. 703b
Egerton-Warburton, G. 357b
Egerton-Smith, J. D. E. 927(2)
— N. D. 602w, 2815A
— W. L. E. 464e
Eggar, J. D. 2542a
— R. A. J. 1413b
Eggers, H. F. G. 1432
Eggleston, A. F. 440i
— R. 1117c
— R. W. 23A, 1891a
Eggleton, F. H. G. 934a
— J. T. 325
Egleston, M. K. M. F. 1232e
Egleton, C. F. W. 1082a
Egley, L. A. 1626d
Egypt, H.M. King Farouk, King of 4
Eilort, E. 71B, 2401q
— F. S. 413c
Eirew, H. L. 2050b
Eisler, H. H. 1499c
Ekanayake, G. A. 2083a
Eke, R. F. N. 602w, 2815
Ekin, W. A. 919a
Eking, H. C. W. 15, 211a
— H. W. W. 569a
Ekins, I. 1958c
Eksteen, J. C. 2470a
Elam, W. C. P. 1975h
Eland, H. C. 838z
— R. T. 1806
Elborne, R. E. M. 360
Elce, H. 602f
Elcoat, G. 2540c
Elcock, F. G. 466f
— *Rev.* M. E. 1405b
Elcomb, A. C. 1202a
— G. R. S. 466t
— M. G. 1201
Elder, A. J. 637
— I. 2408c
— J. G. 2690d
— R. 466c
— R. H. 2421b
— R. I. 737c
— T. 737b
Elderkin, J. N. 603n, 2815a
Elding, J. 639a
Eldmann, F. J. F. 1193a
Eldon, A. E. 2694e
— M. F. 2335b
Eldred, F. E. 464p
Eldridge, D. M. 2335c
— D. S. 2686a
— *Rev.* E. J. M. 2582
— G. G. 652i
— J. A. 1802t
— J. H. 604v
— P. W. 2683b
— R. M. 1435b
— T. T. 1921
— W. J. 203a, 400p, 1358, 2831
Eley, A. A. 1681c
— C. E. 1267a
— D. 465f
— D. M. 48, 215c
— D. R. A. 2202
— J. C. R. 841(2)
— R. N. 348i
— R. P. C. 390
— S. G. 1803b
El-Fattah, R. A. 2286e
Elfer, G. S. 1942
Elford, R. N 481f
— T. 685a
— W. R. 465z
Elford-Gulley, D. G. W. 1947c
Elgar, R. G. 1596a
Elgin & Kincardine, The *Earl of* 464a, 2926
Elgood, B. C. 439c, 602v
— J. C. 466t
— J. H. 2607c
— J. L. A. 1970
— P. N. 1192c

Digitized by Google

Elias, G. L. P. 464m
— P. 2050
Ellette-Hermann, L. J. 2292d
Eliot, J. N. 407a
— M. G. 841c
— Hon. M. R. V. 702a
— P. C. 464f
— P. S. 1137a
— R. 1767h
— W. R. C. 400v
— Eliot-Cohen, C. E. 1499c
Eliot-Lockhart, W. 2510d
Elkes, Z. 1681c
Elkin-Smyth, W. L. 2512d
Elkington, A. G. 1421z
— J. 604v
— J. R. S. W. 601d
— K. L. 464p
— R. A. 2021a
— S. H. 867b
Elkins, I. 1895g, 2812
— J. P. 1895a
— R. F. 2872
Ellam, B. L. 1047
Ellams, D. L. 686k
— N. B. 354g
Ellaway, P. M. 2408c
Ellard, P. H., R.A.O.C. (T.A.) 1826c
— P. H., Wt. Offr. 2694d
Ellcome, J. E. 2951b
Ellen, E. G. 348t
Ellender, E. A. 1427q
Ellerbeck, J. D. 390
Ellerby, H. D. 2543
Ellerton, D. A. 1685
— G. J. 2199
— J. F. W. 413g
— M. F. H. 357f
Ellery, D. W. 2560c
— W. H. 772a
Elles, N. P. M. 2161a
Ellet, C. H. 2683f
Ellicock, J. H. 2655k
Ellicott, A. S. 2482
— C. W. L. 464q
— F. A. 418p
— R. J. 1803b
— R. S. 1971a, 2912
Ellinger, H. 1943c
Ellingham, J. P. 1092c, 2705
Ellington, F., Esq. 52A
Ellingworth, A. 1202c
— J. M. 681k
— J. S. 1360d
— W. V. 357d
Elliot, A. R. 28, 1973c
— C. D. F. 1360g
— D. H. 1427s
— D. McK. 627i
— E. T. 2576e
— F. J. 635e
— The Hon. G. E. D. 712c
— G. J. M. 1051
— G. M. 203, 213h
— G. P. 2952b
— H. B. 324
— I. M. 1360q
— I. R. 1417
— J. B. 642
— J. H. 2050a
— Hon. M. R. V. 702a
— N. L. 1500
— R., Wt. Offr. 2683b
— R., R.A. 400t
— T. McF. 643r
Elliot-Baxter, N. E. A. G. W. 712b
Elliot-Smith, A. 1758d
— G. L. 2484a
Elliott, A., T.A., Gen. List 2610
— A. E. 1687c
— A. C. E. 1352a, 2713b
— A. G. 1882b
— B. 2683b
— B. J. 1078g
— B. V. 1499k
— B. W. T. 942a
— C. A. 2620
— C. J. B. 1182a
— C. W. 29, 1802z
— D. 2683f
— D. A. R. 678d
— D. C. 2564a
— D. E. K. 1932, 2826B
— D. H. 1428i
— D. McK. 632b
— D. N. 1891b, 2828
— E. 639a
— E., R.A. (S.S.O.) 423x
— E., R.A. (T.A.) 465g
— E. B. 677a
— F., R.E.M.E. 1896d
— F. H. 1152a
— F. J. 604f
— F. L. 465g
— F. M. 51
— F. S., Wt. Offr. 2695e
— F. S., R.A.O.C. 1803b
— F. W. 2621
— G. A. 2032a
— G. E. N. M. 1077b
— G. F. (S.S.O.) 1947
— G. F. (T.A.) 1943c
— G. F. G. 1052c
— G. G. 1191c
— G. M. 203a
— G. S. 2072d
— H. 2954a
— H. E. 423h
— H. G. 1032a
— H. M. 2332v
— J., R.A. (T.A.) 465s
— J. A., Ind. Army 2523h
— J. D., R. Sigs. 677b
— J. D., R.A.S.C. 1419f
— J. E., R.A.S.C. 1428e
— J. E., R.A.M.C. 1690
— J. E. M. 418y
— J. F. 1810a
— J. G. 1687c
— J. M. 464t
— J. M. E. 646n
— J. M. R. 603i, 2815A
— J. R., R.A. 464r
— J. R., T.A., Gen. List 2619b
— J. W. 1447
— K. 631b
— K. S. 2608b
— L. 2547c
— M. 466x
— M. B. 2695e
— M. F. 423h
— N. 752a
— N. L. 1500
— P. A. 1499i
— P. G. 407a
— P. J., R.A.O.C. 1826
— P. J., R.A. 418p
— P. R. 419a
— R., R.A.S.C. 1507
— R. 2541b
— R., T.A., Gen. List 2610b
— R., Wt. Offr. 2689b
— R. A. 400r
— R. G. D. 627i
— R. L. 2593a
— R. T. 430b
— R. V. 2630c
— S. 1435
Elliott, S. H. 1427p
— T. B. 1151
— T. F. 419r
— T. H. 777b
— T. M. 2568a
— W., R.A.O.C. 1826
— W., Wt. Offr. 2683k
— W. D. 1687i
— W. J. I. 604d
— W. R. C. 737b
— W. R. H. 1895g
Elliott-Bateman, M. R. 419c
— N. H. P. 1420d
— R. N. 419n
Elliott-Beer, W. P. 1416a, 2938
Elliott-Smith, A., R.A.M.C. 1689a
Ellis, A. 2572
— A. C. F. 2483b
— A. H., Wt. Offr. 2661a
— A. H., R.E. 604f
— A. H. 1322c
— A. J. 443a
— A. S. 14B, 401a, 2950
— A. V. 1802m
— B. G. 1933
— B. S. 468a
— B. W. 482
— Rev. C. B. 2591
— C. I. A. 466g
— C. M. 603w
— C. S. 932a
— C. W., R.A. 418m
— C. W., Gen. List Inf. 2475
— C. W. S. 2540n
— D. B. R. 466m
— D. H. 1703a
— D. S. 1808c
— E., Wt. Offr., R.A. 2655i
— E., Wt. Offr., R.E.M.E. 2696h
— E. B. 2050
— E. C., R.A.M.C. 1690
— E. C., D.L.I. 1282a
— E. C., Wt. Offr. 2686b
— E. C., T. Corps 2541a
— E. E. 1415a
— E. G. 2598b
— F. W. 631d
— E. W. 886c
— F. 1702a
— F. F. 678b
— F. G. 2597c
— F. W. 631d
— G. B. 638
— G. C. 1802e
— G. E. 464s
— G. G. 2061a
— G. R., R.A. 574v
— G. R., R.A.O.C. 1810
— H., R.A.E.C. 2036e
— H., Wt. Offr. 2695b
— H., R.A.M.C. 1670
— I. G. 465s
— I. H. 1322e
— J. 1687g
— J. Wt. Offr 2698a
— J., R.A.S.C. (E.O.) 1522n
— J. A. 2406a
— J. A. C. 466z
— J. A. G. 627i
— J. C., T.A., Gen. List 2561c
— J. C., R.A.S.C. 1501b
— J. D. 632b
Ellis, J. E. S. 1808a
— J. G. A. 987a
— J. H., T.A., Gen. List 2570c
— J. M. 1257a
— J. N., R.A. 419g
— J. R., R.A. 465w
— J. R., R. Sigs. 679c, 2821A
— J. R., Esq. 2814A
— J. W., Gloster 982a
— J. W. 1427w
— K. E. S. 681e
— K. M. 2462b
— L. 1803b
— L. E. 1362c
— M. P. 2606b
— M. R. 992
— M. R. F. 856c
— M. T. C. 2335a
— N. D. 348s
— N. H. 1895e
— N. P. 827a
— P. 604v
— P. F. 1157b
— P. F., R.A. 418g
— R. A., R.A. 436g
— R. A., R.A.O.C. 1802h
— R. E. 2141a
— R. E., Int. Corps. 11
— R. F. 424h
— R. H., R. Ir. F. 1342a
— R. L. 418a
— R. O. 1896b, 2866
— R. T. 1092
— R. V. J. 418g
— R. W. 1802m
— S. 464s
— S. E. 420a
— S. G., R.A. 465a
— S. R. 2655k
— S. S. 2698
— S. T. 1386g
— T. D., R.A.O.C. 1803b
— T. D., R.A.S.C. 1427i
— T. J. 465e
— T. R. 376x
— W. A. 1222e
— W. D. 1227a
— W. J., R.A. 465v
— W. S. 832a
— W. S. L. 686h
Ellisdon, E. L. 1222c
Ellison, A. 2401g
— A., R. Sigs. 685a
— D. 631b
— D. A. 681a
— D. F. 1331e
— D. R. B. 360
— J. R. 1510
— K. 377z
— M. A. H. 422b
— P. J. K. 602w
— R. W. 2628a
— W. S. 1802g
Ellissen, Sir H. 2892
Ellman, R. M. 2160a
Ellman Brown, E. E. 2662a
Ellor, P. 1802n
Elloway, K. E. 2681
Ellson, K. H. 1360e
Ellul, A. A. 2696e
Ellway, R. J. 982a, 2707
Ellwood, A. 2072h
— K. S. 1192c
— P. J. 419f
— P. R. 928a
— R. 2572b
— R. B. 1499d
Elmer, A. C. B. 418m, 2811
— W. E. 2683c
Elmes, A. W. 464q

Digitized by Google

Elmhirst, E. M. 1687*d*
— **E. G.** 2695*e*
Elmsley, J. R. S. 418*b*
Elmslie, A. F. J. 62, 212*a*
— J. R. C. 346*b*
— R. C. 2475*a*
Elpher G. S 1950*b*
Elphick, J. W. 1427*d*
— **K. J. M.** 605*d*
— L. T. V. 2632*b*
— M. 2352*a*
Elrick, C. D. 1122*a*
Elsdon, G. W. 465*z*
Else, F. H. 801*z*
— N. **2330*m***
Elsey, G. C. 1802*x*
— H. A. 423*t*
Elsip, P. 466*n*
Elsmie, G. R. 1311
— R. 408*a*
— V. 412*f*
Elsmore, B. A., 681*b*, 2192*a*
— B. D. 681*e*, 2821B
— C. J. 1951*r*
— C. J., *A.C.F.* 2883*c*
— **R. D.** 681*i*
Elsom, A. T. 1394*a*
Elson, E. H. 1802*y*
— M. 1360*a*
— R. A., *R.A.* 465*z*
— R. A., *Essex* 1147
Elston, C. H. 464*n*
— J. 465*q*
— J. W. 678*c*
Elstone, R. C. 1161*b*
Elsworth, E. N. 390*b*
Eltham, F. V. 423*g*
Elton, C. D. H. 1687*e*
— E. W. 1895*b*
— L. 1670
— **R.** 356*b*
— R. G. 419*g*
Eltringham, A. E. 638
— J. H. 464*q*
Elverson, C. R. C. 742*a*, 2711
— H. J. 1642*a*
Elvery, S. S. 1092*b*
Elvidge, A. L. 1810*c*
— *Rev.* G. 1406*a*
— **G. A.** 1449*e*
Elvin, J. H. 1002*a*
Elvins, *Rev.* S. W. G. 1401*d*
Elvy, F. V. 2641
Elwell, C. 2696*d*
— D. M. 1147*g*
— H. 2626*c*
— H. C. 1192
— J. H. M. 2538
— J. T. 2483
— M. C. 1087*a*
— M. J. 2544*b*
Elwes, M. G. 1337*b*
— P. J. G. 357*i*
— R. V. G. 1232*a*
Elwin, E. J. 1499*k*
Elwood, G. E. P. 1687*f*
— J. O. 419*f*
— W. J. 1670
Elworthy, *Rev.* E. 1406*b*
— R. H. 1360
Ely, R. L. 847*c*
— T. W. M. 602*x*
Emarton, L. H. **663*c***
Emberson, E. H. 1896*z*
— J. R. 1803*g*
Emberton, G. P. 2624*c*
Embleton A. E. 1657*a*
— *Rev.* H. 1407*a*
Emblin, A. 1427*a*
Embling, I. W. 2651*a*
— **J. R. A.** 2801*c*
Embrey, T. 1427*q*, 2823
Embury, M. D. 2564*c*
Emby, P. B. C. 440*h*
— R. S. 464*b*
Emden, W. W 604*d*
Emeny, C. H. T. 2578*c*
Emeric, J. M. 2082*a*
Emerson, B. 1428*b*
— D. S. 2029*b*
— H. B. 316
— H. F. S. 482*q*
— J. A. 1802*h*
— J. E. 2690*b*
— J. I. A. 464*p*
— R. G. 1686
— T. J. 1500*c*
— W. H. 1941*c*
Emerson-Baker, J. R. 971, 1360*v*
Emerton, W. J. 348
Emery, A. C. 1895*v*, 2825D
— A. V. 686*b*
— D. J. R. 882*c*
— D. L. 1394*a*
— E. W. 2655*f*
— F. 2696*e*
— F. W. M. 1687*f*
— J. L. 1821*b*
— J. W. G. 348*i*
— **M. A.** 1802*g*
— R. 603*v*
— W. O. 2619
Emett, E. J. P. 1042*a*
Emley, D. B. 679*c*
Emm, L. J. 420*a*
Emment, H. 2661*b*
Emmerson, T. M. 2648
— V. P. 1499*k*
Emmerton, G. W. 2523*c*
Emmet, A. M. 2543
— B. A. 2337*c*
— E. R. 2546*a*
— L. L. 2657*a*
Emmett, A. A. R. G. 1811*b*
— B. A. 2332*g*
— B. R. 417*f*
— H. L., *Esq.* 27
— R. H. 634
— T. H. 1802*c*
Emmons, R. G. 686*g*
Emmott, H. 2644*a*
— **T. L.** 464*n*
Emms, D. A. M. 1181*c*
— **F.** 2694*f*
Emnis, D. J. 390*c*
Emonson, T. V. 2616*c*
Empson, T. 440*k*
Emptage, E. E. 422*b*
— O. H., *Esq.* 32
Emrys-Roberts, G. W. 464*n*
Emsden, A. J. C. 442*a*
— B. H. C. 812*d*
Emsley, C. S. 2645*a*
— C. W. 681*r*
— H. L. 2026*c*
Emslie, A. S. 2660*a*
— B. D. D. 464N
— J. K. 1975*e*
— **P. C.** 2694*a*
— W. D. 464*d*
Emslie-Smith, A. H. 1691, 2472*a*
Emtage, E. J. R. 464*f*
Emus, A. H. 2182*a*
Endacott, C. 1972*b*
Endall, J. O. 1802*g*
Endicott, H. 2655*e*
Endle, R. 464*m*
Enever, G. W. 2025*b*
Engall, J. A. 539*n*
Engeham, C. R. 962*c*
Engel, P. 1808*b*
— R. M. 2401*g*
England, A. 2651*b*
— **A. A.** 2651*a*
— **A. F. J.** 1101*b*
— **A. J.** 1975*a*
— B. A. 465*z*
— B. R. 1192*d*
— D. G. 600*d*
— G. 2683*b*
— G. C. 2616*b*
— G. H. L. 2696*g*
— J. R. 441*b*
— M. 465*x*
— M. A. H. 942*c*
— **M. E.** 2643*q*
— P. T. E. 27, 28
— R. A. 2583*b*
— **R. D.** 2326*d*
— **R. M.** 464*x*
— W. F. 423*e*, 2836
Englebrecht, F. C. 1386*s*
Engledew, J. E. 1932*c*
Englefield, E. E. 2332*a*
— J. A. 424*h*
English, A. F. 1954*c*
— D. A. 1427*t*
— D. J. 1077*a*
— D. R. 601*s*
— E. M. 2352*b*
— F. C. 2027*a*
— **I. R.** 1287*a*
— **J.** 2655*n*
— J., *T.A. Res.* (*Spec. List*) 2604*a*
— J. D. 603*w*
— P. J. 679*d*
— R. A. 405*c*
— R. W., *R.A.C.* 327
— R. W. *R.E.* 603*j*
— V. B. 465*n*
— W. A. 2575
— W. D. 1975*e*, 2826E
Ennals, J. T. 1171(2)
— K. R. 1172*a*
Ennis, C. P. 2161*b*
— G. 1970*c*
— J. W. 1027*b*
— W. C. 1427*g*
Enniskillen, *The Earl of* 2926
Enoch, J. R. 2553
Ensell, A. V. 2570*a*
— C. S. 2954*a*
— E. 2570*a*
Ensor, E. M. 1642*a*
— M. J. 2683*b*
— R. C. R. 628
— S. 1157*t*
Enston, C. H. 2652*a*
Enstone, A. 1941*d*
Enters, K. P. 1821*a*
Enticott, D. H. 2638
Entress, W. H. 465*r*
Entwistle, D. A. 2600*a*
— D. S. 346
— G. J. 912*a*
— W. 376*b*
— W.A. 627*m*
Eppel, M. E. 1685*c*
Eppenstein, A. H. H. 1593*a*
Epplestone J. P. 1102*a*
Epps, L. C. de R. 2634
— S. S. 2352*a*
Epsom, W. J. 2657*b*
Epstein, S. S. 1651*d*
Epton, B. G. 1427*z*
Erans, P. B. 1088*r*
Erasmus, *Hon.* F. C. 157
Eraut, R. B. S. 676, 2821B
Erickson, T. E. 2570*a*
Ernst, *Miss* M. E. 2548*x*
Erridge, G. B. 1896*c*
Errington, C. J. R. 11, 731*c*
— D. S. 2638*c*
— **G. F.** 802*a*
— **G. H.** 321
— **I.** 2408*b*
— J. M. 2570
Erskine, D. S. 1360*f*
— E. McK. 678*b*
— *Sir* G. W. E. J. 183, 201, 1232*e*
— I. M. 702*a*
— J. F. 2696*d*
— *Hon.* J. F. H. 711 (*Master of Erskine*)
— **K. R.** 972*a*
— M. G. 1767*q*
— R. F. 1975*g*
— R. 1681
— *Sir* George 2836A
— Mrs. R. M. 2461*d*
— W. N. 1651*a*
Erskine Crum, V. F. 711, 2819A
Erskine-Lindop, V. 1445
Erskine-Tulloch, P. H. 1171
— R. P. S. 9, 1172*a*
Erwin, F. G. 1810*d*
Ervine, B. 2550*b*
Escombe, A. R. L. 464*z*
Escott, C. W. 2630
— F. T., *Esq.* 28
Escritt, F. K. 48, 206*a*
— G. S. 23, 1882*a*
Esden, R. M. 419*a*
Esders, C. F. 631*d*
Eshelby, E. L. 464*z*
Esland, J. B. 1942
Esmond, C. H. 430*a*, 2874
Esmonde-White, D. C. B. L. 411*h*
Esnouf, C. E. 2542*b*
Espenhahn, E. W. 2160*a*
Espenol, J. R. 2310*a*
Espie, H. S. 1947
Espien, J. G. 349
Espley, R. 1803*g*, 2825B
Essame, P. K. 832*a*
— **P. K.** 832*a*
Essler, T. 2652*b*
Esson, D. M. R. 602*c*
— F. M. 1413*b*
Esster, T. 600*d*
Estall, O. J. 2630
Estcourt, E. N. K. 9, 215*b*
Estensen, H. N., *Esq.* 34
Estlick, A. F. 1427*n*
— L. H. 1657*a*
Estop, V. 2655*g*
Estub, St. J. M. 2861
Etchells, E. M. 2161*b*
— W. 2597*b*
Etches, W. W. 782*a*, 2943
Etesom, D. A. 2683*c*
— E. M. 2403*a*
— R. H. 465*n*
Etheridge, B. R. 632*b*
— F. B. C. G. 2638*b*
— R. 2655*f*
— T. F. 419*r*
Etherington, E. S. 465*w*
— W. 2539*b*
Etherton, E. C. 2583*a*
Ettolen, A. N. 1318*p*
Etterley, W. A. 1442*c*
Etterck, *Rev.* P. A. 1404*a*
Ettridge, W. J. O. 681*k*
Eugster, B. O. P. 716
Euinton, C. F. 2534*a*
Eustace, J. T. 1660
— T. R. H. 1342*a*
Euston, F. E. 1656*b*

Digitized by Google

Evan-Hughes, D. L. E. 468a
Evans, A. C., *R.E.M.E.* 1942
— A. D. 1932b
— A. E. 858a
— A. F. 600d
— A. F. R. 1499k
— A. G. 1271
— A. G. 465z
— A. J 1407c
— A. K. 2026a, 2819B
— A. M. 412c, 2807a
— A. P., *Wt. Offr.*, *R.E.M.E.* 2696g
— A. R. 1670
— A. W., *R.A.O.C.* 1802y
— A. W., *Som. L.I.* 852a
— B. 2695d
— B. L. 464c
— C., *Wt. Offr.* 2696d
— C., *G.R.* 1360v
— C. M. 1192
— C. M. W. 1670
— C. R. 464r
— C. T. 2840
— C. W. 465r
— C. W. A. 436a
— D. 2557a
— D. A. 466s
— D. B. F. 1943e
— D. C., *R.A.* 419f
— D. C., *T.A.* (*Gen. List* 2621
— D. D., *R.E.M.E.* 1942
— D. D., *R.E.* 639
— *Rev.* D. D. L. 1401a
— D. E. J. 1152a
— D. G. 2685n
— D. H. 1973d
— D. H. 937b
— D. J. 2621
— D. J. 2570b
— D. K. 1704a
— D. M. 937a
— D. M. *Esq.* 27
— D. R., *T.A.*, *Gen. List* 2622
— D. R., *Estabs.* 2801
— D. R. 348r
— D. R. T. 1687a
— D. S. 1892a
— D. S. 2586
— D. T. R. 1695b
— E., *Welch R.* 1111c
— E. 2335t
— E., *T.A.* (*Gen. List*) 2561c
— E. A. 423d
— E. D., *R.A.S.C.* 1436
— E. D. F. 1077
— E. E. 1691
— *Rev.* E. G. 1401m
— E. G. 2580b
— E. G. 2952a
— E. H., *R.A.M.C.* (*T.A.*) 1689b
— E. H., *R.A.M.C.* (*N.S.O*) (*T.A.*) 1703b
— E. J. 742b
— E. M. 1427w, 2869
— E. M., *R.A.* 424d
— E. O. 938z
— *Rev.* E. P. 1405a
— *Rev.* E. W. 1406
— E. W. P. 419b
— F. G. J. 2591
— F. J. 2083a
— F. R. 2889
— F. R. D. 464e
— G., *R.A.* 465e
— G., *Welch* 1111c
— G. A., *R.E.* 605c
— G. A., *R.E.M.E.* 1895g
Evans, *Miss* G. A. 33
— G. C. 203a
— G. D. 464m
— G. E. 1427w
— G. E. O. 441b
— G. H. T. 737m
— G. J. 1685
— G. J. 946a
— G. L. E. 361a
— G. P. A. 1687a
— G. R. B. 464t
— G. T., *T. Corps* 2543
— H., *Wt. Offr.* 2683f
— H., *R.E.* 604a
— H. A. 1687h
— H. C. 1361x
— H. G. 18, 1802m
— H. G. E. 1975e
— H. G. T. 732
— H. G. V. 418p
— H. H., *R.A.E.C.* 2025b, 2938
— H. J., *Mx.* 1222b
— H. J., 2 *G.R.* 1360g
— H. J., *R.A.O.C.* 1827b
— H. P. 2669a
— H. P., *R.A.S.C.* 1499c
— H. R. G. 2465c
— H. S. 1549a
— H. S., *R.A.M.C.* 1687a, 2705
— I., *R.A.S.C.* 1590b
— I., *Esq.* 2831A
— I., *T.A. Gen. List* 2638c
— I. E., *R.A.M.C.* 1681e
— I. E. 2576
— I. G., *Wt. Offr.* 419t
— I. L. 1685a
— I. S. B. 2421a
— J., *S.W.B.* 942a
— J., *S. Staffords* 1088t
— J., *R.A.P.C.* 1975f
— J. A., *T.A.F.A.* 2923
— J. A., *R.E.M.E.* 1895i, 2831
— J. A. 1932c
— J. B., *R.A.C.* 315a
— J. C. W 2182y
— J. D., *R.A.S.C.* 1417
— J. D., *Essex* 1142b, 1360g
— J. D., *T.A.*, *Gen. List* (*List*) 2546a
— J. D., *R.A.M.C.* 1687a
— J. Eaton, *R.A.* (*T.A.*) 464w
— J. Ellis, *R.A.* (*T.A.*) 464d
— J. E., *R. Sigs.* 679a, 2821B
— J. G. 628a
— J. H. 1670, 2719
— J. H. M. 1117c
— J. H. S. 2621
— J. J., *T.A. Gen. List* 2578b
— J. J., *Wt. Offr.* 2690a
— J. J. W. 1660
— J. L., *Wt. Offr.* 2681a
— J. L., *R.E.* 637
— J. L. D. 1499k
— J. M. 1360v
— J. M. 2405a
— J. N. 678a
— J. R., *Beds. Herts.* 881, 2707
— J. R., *Essex R.* 21A, 1142b
— J. R., *R.A.* 465e
— J. R., *R.A.S.C.* 1419h
— J. T. 1192
— J. V. 1803b
— J. W. 411d
— J. W. 465p
— K. B. A. 2027a
Evans, K. M. 677d, 2810
— L. 474
— L. R. O. 688b
— L. G. 2577c
— L. H. 634
— L. M. 679b
— L. S. 881a
— L. W. B. 1101b, 2711a
— M., *R.A.S.C.* 1419h, 2823A
— M. E. J. 2408c
— M. H. 1690
— M. H. L. 643n
— M. J. 466g
— M. J., *Q.A.R.A.N.C.* 2335g
— M. L. 1933
— M. P. E. 1251
— M. W., *R.A.C.* 357n
— M. W., *R.Leicesters* 896c
— N. C. 326c
— N. L. 1111b
— N. P. 1802h
— N. V. 1602t
— N. W. 2537b
— *Mrs.* O. 2332b
— O. A. 941a
— *Rev.* O. G. 1401g
— O. L. 1670
— *Rev.* P. C. 1405a
— P. H., *T. Corps* 2476a
— P. H., *R.A.* 465y
— P. J. 680b
— P. R. 932
— P. R. 468a
— P. S. 1273d
— P. W., *R.A.* 465r
— P. W., *Wt. Offr.* 2691b
— *Dame* Regina —
— R., *R.A.* 436e
— R., *K.S.L.I.* 1211c
— R., *T.A.F.A.* 2932
— R., *Wt. Offr.* 2655q
— R. A., *R.A.* (*T.A.*) (*Comsd.* 22/8/42) 464r
— R. A. G. 2584a
— R. E., *Gen. List* 2484
— R. E., *T.A. Gen. List* 2580a
— R. E., *R. Sussex* 1062a
— R. E. J., *R.A.O.C.* 1802q
— R. F., *R.E.* 601x
— R. F., *A.C.C.* 2181c
— R. G. 1661
— R. G., *Major* 1690
— R. H. 2953a
— R. H., *Gen. List* 2329c, 2894
— R. H. B. 678c
— R. J. C. 464q
— R. J. M. 464v
— R. J. T. 761
— R. K. 1943
— R. L. 465b
— R. M. 2553
— R. M., *D.C.L.I.* 1037a
— R. N. 1651d
— R. R. 214e
— R. S. 628a
— R. V. J. 51A, 721
— R. W., *R.A.M.C.* 1690
— R. W., *T.A.*, *Gen. List* 2558b
— R. W. 466s
— S., *R.A.S.C.* 1438h
— S. 1394
— S., *R.A.* 464n
— S. G. W. 467c
— S. M. 2401i
— S. S. J., *Esq.* 27
— S.W. 2431a
— T. 20, 605b
— T. E. 1802y
Evans, T. H. 685b
— T. J. 2026c
— T. L. 1685c
— T. M. 2553
— T. P. 2308w
— V. M. 1854b
— W., *R.A.* 600a
— W., *T.A. Gen. List* 2548
— W. A. 2697b
— W. A. 2615a
— W. B., *R.A.M.C.* 1690
— W. C. T. 2084a
— W. D. E. 466s
— W. E., *R.A.O.C.* 1802w
— W. E., *R.A.S.C.* (*E.O.*) 51a, 1427d
— W. F. J. 604g
— W. H. 1844c
— W. J., *R.A.* 423d
— W. J., *T.A. Gen. List* 2592b
— W. J. D., *R.E.* 604n
— W. H. 1687
— W. L. O. 807a
— W. M. 215, 1682f
— W. O. 1595s
— W. R. 2565a
— W. S. 1802z
Evans-Evans, A. G. P. 1172a
Evans-Freke, *Hon.* R. 15A, 1362a
Evans-Gordon, B. K. S. 412b
— I. K. 603n
Evanson, R. B. 2142b
Evason, A. R. 1704a
— F. H. 1686
— H. S. 2546
— J. C. 345
Eve, E. H. J. 464f
— G. A. 412e
— J. R. 1686
— J. V. 423b
— K. R. H. 419e
— R. A. T. 23B, 208b
— R. D. E. 221b
— S. T. 317b
Evea, G. R. 912a
Evelegh, B. G. N. 342c
— J. B. 1675c
— P. D. 60, 418y
Eveleigh, W. P. K. 357m
Evelyn, R. R. 686k
Everall, H. L. 1192d
Everard, A. 1895p
— A. C. 1821c
— A. C. J. 797b
— C. R. 2613c
— F. G. 357e
— G. D. 2035c
— H. F. 603s, 2815a
— J. D. 683b
— J. F. 686r
— K. D. B. 2405c
— *Sir* N. H. 1041b
— R. M. 347c
Everdell, M. H. 2819c
Evered, C. G. 185, 342c
Everest, A. G. 423e
— H. C. 2588
— J. McK. 465p
— W. J. 419p
Everett, A. M. 1242a
— A. S. 465t
— C. J. 466k
— C. T. 2589b
— C. V. 465y
— E. G. 631b
— G. A. 466r
— G. E. N. 400r

Digitized by Google

Everett, H. G. 431*f*
— H. H. 423*n*, 2810
— H. H. F. 2697*a*
— H. J. 2951
— H. M., 630, 633
— J. 2331*c*
— J. McK. 465*b*
— L. 2337*a*
— L. E. 2625*c*
— M. M. 466*g*
— N. A. 2696*e*
— P. B. 51
— P. K. 1131*c*
— P. R. B. 2475*c*
— R. N. 2801
— T. B. 2571
— W. G. 466*r*
Everett-Heath, E. N. 190, 225
Everill, J. E. 419*n*
Everingham, F. H. 1500
Everitt, A. E. 2574*c*
— F. 630
— D. 1941*a*
— J. S., *Esq.* 39
— K. C. 2606
— L. 2406*b*
— M. A. 419*d*
— P. H. W. 1914*c*
— R. J. 1427*s*
Evers, B. G. 357*p*
— J. M. 1242*a*
— J. R. A. S. 1970
— O. 1636
Eversfield, J. C. 684*f*
Everson, E. H., *Esq.* 27, 184
— P. R. 419*a*
Everton, D. W. 418*p*
— M. J. 1687*a*
— R. E. 602*t*, 2815A
Every, G. 348*b*
— H. M. C. 1415*a*
— J. S. 1152*c*
Eves, C. E. 2661*a*
— F. C. 430*b*
— J. 1895*c*
— L. R., *Esq.* 28
Evetts, M. J. 921
Evill, A. R. 942C(2), 2711*a*
— C. G. 1062*d*
— *Sir* Douglas C. S. 2926
— H. C. S. 1232
— T. H. 601*r*
Evinton, C. F. 2534*b*
Evison, A. 1895*d*
— J. C. F. 1212*d*
— P. 1117*a*
Evitts, J. A. 1082*c*
Ewan, J. W. 2548
Ewardson, S. M. 1267*p*
Ewart, G. 2482
— G. R. 630
— J. 602*a*
— J. F. 1337
Eart-Evans, D. 418*a*
Ewbank, H. V. 213
— R. W. 215*b*, 601*i*
— W. A. 602*w*
Ewell, E. J. 1691
Ewen, F. D., *Esq.* 32
Ewens, R. 1882*d*
Ewer, P. F. 1072*c*
— R. C. 1942
Ewer-Smith, G. C. 436*g*
Ewin, A. A. H. 341*b*, 2817A
— H. 2655*i*
— R. 2652*d*
Ewing, A. 2933
— A. R. 357*q*
— C. Mc. L. 466*i*
— G. O. 1892*a*
— J. A., *R.A.* 436*b*
Exall, J. 2642
Excell, A. J. R. 2026*f*
— H. G. 464*m*
— P. B. 1111*b*
Exelby, G. W. 1428*i*
— J. L. 465*x*
Exell, G. A. S. 680*c*
Exeter, *The Marq. of* 2927*a*
Exham, F. S. 2951*b*
— K. G. 2, 206*a*, 215*b*, 2943
— R. K. 215
Exley, B. J. 1002*a*
— D. A. 2182*a*
— G. P. 1132*b*
— W. J. 1892*b*, 2936
— W. J. 440*i*
Exon, L. W. J. 2625
— T. G. 2025*b*, 2826*d*
Exton, J. A. 1975*d*
Eye, G. A. 413*d*
Eyers, G. W. 647*p*
— S. H. 28
Eykyn, D. A. D. 726
Eyles, D. R. 604*w*
— J. B. 1499*g*
— R. F. 348*h*
— T. A. D. 2607*a*
— W. F. 1427*n*
Eyley, L. A. 1428*f*
Eynes, S. H. 2806*r*
Eynon, D. E. 467*a*
— D. M. 1092
Eyra, M. D. 392*r*
Eyre, A. C. 1132*b*
— G. N. 358
— H. 2641
— J. S. 871*a*(2)
— R., *T.A. Gen. List* 2620
— R., *R.E.* (*E.O.*) 638*i*
Eyre-Brook, A. L. 1660*b*
Eyres, E. P. C. 357*f*
— R. 649*z*
— S. H., *Esq.* 28
Eyton-Lloyd, R. 408*a*
Eyton-Williams, J. R. 1802*t*

Digitized by Google

Faber, J. G. 703b
Fabian, D. 632b
Fabien, M. 2332a
Fabling, R. H. D. 1419e
Fabris, D. E. M. 605f
Facer, J. L. 1499k
— V. G. 423x
Fagan, J. 605a
Fage, A. P. 466s
— D. H. 2544
Fagerlund, K. 1895v
Fagg, A. T. 2651b
— E. W. 2592
— L. R. 747a
— P. S. 1802g
Fahie-Wilson, E. 2338c
Fahey, J., *R.A.M.C.* 1661b
— J., *Wt. Offr.* 2655e
Fahy, E. P. 681h
Fainlight, S. M. 837b
Fair, J. N. 442c
— M. F. 2401q
Fairbairn, A. S. 1692
— A. S. D. 1297f
— D. M. 2406a
— R. M. S. 1802h
— T. A. 958a
— T. C. G. 1513c
— W. A. H. 347b, 2944
— W. A. T. 464y
Fairbank, C. A. H. 464d
— R. N. V. 600d
Fairbanks, C. B. 158, 203b
Fairchild, D. J. 1428c
Fairclough, B. R. 1107a
— E. 683a
— J. 411h
— J. D. 327, 1400a
— J. D. 2466c
— J. H. 686f
— J. P. 1107a
— J. T. 2666b
— R. S. 937b
— S. T. 464b
— T. R. 2027a
— W.G. 603y
Fairfax, B. G. F. 2081
Fairfax-Ross, J. M. 2466c
— T. 1837a
Fairfield, J. W. 2667a
Fairgrieve, A., *R.A.* 417m
— H. 418q
— T. R. 958a
Fairhead, A. G. 465y
Fairholme, W. D. G. 842b
Fairhurst, F. N. St. J. 318
— H. 2546a
— I. G. 1438
— J. H. T. 2812
Fairless 2072c
Fairley, A. 1681a
— H. E. M. 1412b
— J. 385b
— J. C. 465y
— J. N. 2830
— P. A. 390
— T. J. 2335i
Fairlie, A. R. 466g
— D. O. 680a
— G. J. 465w
Fairlie Coninghame, — S. M. E. 2307v
Fairman, D. D. 678d
— J. D. 683a
Fairmann, H. D. 1774t
Fairney, N. S. 938t
Fairrie, M. D. 1317d
— R. D. 1352a
Fairtlough, G. H. 466q
Fairweather, C. C. 2934b
— E. D. 2072d
— E. W. 2696a
— H. 2694f
— J. S. 1420a
— J. Y. W. D. F. 1427z
— R. B. 424g
Faith, A. 2655f
— S. A. 413g
Faithfull, C. K. T. 1041b
— H. C. T. 48
— N. C. 464e
— W. McC. T. 212b
Faker, H. V. 1573c
Fakley, J. F. 752a
Falcon, A. 349w
— J. H. 817e
— N. L. 634
Falconbridge, H. 1129s
Falconer, A. 1593i
— A. *R.P.C.* 2083b
— A. E. I. 2608d
— G. J. 684b
— J., *H.L.I.* 1292b
— *Sir* J. I. 2830
— M. A. 1660
— M. J. 2552
— R. 2548c
Faldon, D. G. 1802y
Falkiner, *Sir* T. E. P. 60, 706b
Falkner, J. S 225
— P. W. R. F. 831c
Falkus, A. E. 686c
Fall, J. M. 640
Fallon, A. G. 604q
— J. B. 1041e
— J. W. 465r
— L. H. 2542
— T. J. 905c
Fallow, A. B. 465p
Fallows, N. 390
Falvey, *Miss* C. 71c
Falyon, A. E. B. 2462c
Falzon, A. F. 2462b
— B. J. 2462b
Fancourt, A. S. 605d
— E. R. 17a, 1802g
Fane, H. J. 418g
— J. P. 323b
— M. F. 314c
Fane Gladwin, L. V. 791
— P. F. 711a
Fann, M. W. 441a
Fanner, W. R. 2487
Fanning, B. 431g
Fanning-Evans, C. 1281(2)
Fanshawe, B. E. 1101
— G. D. 62, 210b, 464d
— G. H. 206a
— J. G. D. 1351
— N. H. 2539
— P. D. 312
Fantarrow, D. 423a
Faraday, S. 465a
Faram, P. D. 2606b
— P. J. 2401n
Farbon, J. A. 466t
Fardell, P. P. 2403c
Fare, F. C. E. 2181e
Farebrother, H. J. 2540l
Fareham, J. H. 1152a
Farey, 2869
Fargus, B. A. 731, 2703
Faris, A. B. S. 742b
Farish, J. 917a
Farley, A. J. J. 1261c
— C. P. 465d
— C. W., *R.A.* 431b
— C. W., *R.A.O.C.* 1803f
— E. H. 2600q
— G. A. 568a
— H. E. 466q
— J. A. 2593b
Farley, J. A. 2592c
— M. G. 602x, 2815B
— S. 465e
— S. H. S. 1946
— W. E. 20, 604d
— W. J. 857
Farlie, H. 1513a
— J. A. O. 2698b
Farlow, C. J. 1538b
— R. H. 681e
Farmar, J. A. 46, 417m
Farmer, A., *R.A.O.C.* 1803f
— *Mrs.* A. 2347a
— A. M. 1419g
— B. D. 6276
— B. M. 1947c
— C. P. 466p
— C. S. 2954a
— E. 2335r
— E. A. 1242a
— E. J. 53, 1896d
— E. J., *R.A.M.C.* 1685c
— F. G. 2683b
— G. A. 1427t
— G. St. G. 384f
— G. V. F. 762
— G. W. P. 1426b
— J. 2337a
— J. A. 417g
— J. C. 15c, 1655b
— J. C. P. 1811a
— J. E. 2611b
— J. E. A. 2480
— J. W. B. 2630
— L. W. 2592b
— M. G. 347a
— N. D. 677b, 2821b
— P. J. 2926
— R. F. 348h, 2806
— R. J. 973c
— S. 1802y
— S. C. S. 982b
— T. 1297a
— T. W. G. 603w
— W. T. 1942a
Farmer-Wright, P. C. 419f
Farmery, E. J. 603i
Farmiloe, M. J. 708c
Farndale, M. B. 419e
Farndon, W. A. 1941a
Farnell, J. 2406c
— J. J. 2694b
Farnell-Watson, E R. 342c
Farnham, R. G. 712b
Farnham-Flower F. F. 2606a
Farnol, A. J. 2050p
Farnsworth, A. J. 2035c
— G. 2337a
— E. J. 465y
— M. J. B. 2604a
Farnworth, *Rev.* M. G. F. 1401n
Farquhar, A. S. 466g
— E. 322c
— G. A. G. C. 2638A
— G. D. C. 1947
— I. R. 703
— J. 925a
— J. I. 2035c
— K. R. 406a
— O.C. 637
— W. 22B, 1802i
Farquharson, D. N. G. 464n
— G. B. 1685c
— H. 2622
— P. W. H. 716q
Farquharson-Roberts, D. 1802e
— M. F. 71A, 206a
Farr, D. H. 1811a
— D. S. 1141
— F. E. 2583c
— H. H. 423a, 2812
— J. B. 467a
— J. E. D. 71a, 678c
— J. F. 1805b
— J. H. 1102d
Farrage, R. 641a
Farrall, A., *Wt. Offr.* 2694m
— K. F. 2582c
Farrally, E. H. 1802g
Farran, J. M. L. 312
— R. A. St. T. 1395a
— R. M. 350b
Farrance, J. E. 2655d
Farrand, H. J. 465r
— W. F. 1328m
Farrant, A. 1052b
— E. W. 1419f
— G. S. 1052a, 1359
— M. H. L. 932
— P. C. 1686
— R. H. 225, 2863
Farrar, D. G. 466s
— E. B. 1687f
— H. B. 2550
— J. 2570
— R. 2648b
— R. H. 2540i
— T. F. 2072f
Farrar-Hockley, A.H. 982a
Farrell, B. 2600
— D. P. 971c
— E. 1821b
— F. C. 1428a
— *Rev.* F. V. 2625b
— G. A. 2629
— H. F. O. 2578
— H. N. 2035c
— I. P. F. 583z
— J., *I. C.* 2160b
— J. A. 2645c
— J. W. V. J. 1802w
— K. F. 2583
— K. G. 2641
— W. A. 2697a
Farrelly, G. A. 1427w
— R. 2338a
— T. 1655
— T. P. 811e
— V. 2600
Farren, K. C. 2575c
Farrer, H. 465s
— H. J. 1826
— *The Lord* 2927a
Farrer-Brown, P. 637b
Farrimond, R.H. 411f
Farrington, *Sir* H. F. C 411h
— T. 418t
Farrott, J. G. A. 798s
Farrow, A. E. 2657f
— B. 466l
— C. W. 1808a
— E. K. 2635b
— E. M. 2335g
— F. A. 1152a
— G. D. 1415b, 2941
— H. 1222c
— H. L. 647n
— J. C. 2050b
— J. R. 1419e
— R. G. 2477c
— R. S. 1507b
— S. E. 2637b
— W. C. 602g
Farrugia, J. F. 2462c
Farrup, V. T. 742a, 2713
Farthing, D. S. 640
— T. L. 1427z
— V. G. 604x

Digitized by Google

Farvey P. G. F. 1776c
Farwell, A. E. 2564
— C. 2585c
— C. G. B. 466q
— G. A. L. 219d
— R. J. 418x
Fasnacht, M. 1702a
Fassida, O. 2548
Fassnidge, C. W. 2026a, 2938
Fasson, J. C. H. 357q
Fasting, G. 1632d
Fastnedge, F. G. 576a
Fathers L. A. 464z
Fattorini, T. P. 684e
Faulconbridge, A. R. 1362b
— G. 2378b
Faulder, F. M. H. 1052b
— G. B. 2648c
Faulds, A. F. 1820
Faulkner, A. C., *Devon R.* 832d, 2901
— A. de B. 871c
— B. C. 2308f
— D. E. 2483b
— D. O. 1191c
— E. 1661a
— E. F. 2181d
— E. O. 464r
— F. C. 1882c
— H. 2697c
— J. H. 781c
— J. H., *Esq.* 38
— N. E. G. 441b
— P. R. 1416a, 2823
— R. 1292a
— R. T. 1933
— T. E. A. 1895i
Faulkes, P. B. 605d
Faull, F. J. 2476a
Faunce, E. de L. 1810a
Faunt, J. E. 2605
Fausset, C. B. T. 1262a
— M. O. F. 419m
Fauvelle, M. H. 1101
Faux, B. L. 419h
Fava, W. F. L. 1637b, 2641
Favelle, B. K. 1020
Fawcett, C. W. A. 2335c
— D. 465n
— E. 762
— F. R. 2619
— G. P. 1191c
— *Rev.* J. 1405b
— J. A. 325
— K. 2338c
— K. N. 1287a
— R. E. M. 1690a
— W. 604f, 2815
Fawcus, G. A. R. 46A, 601g
— R. J. 1395a
— S. 872b
Fawell, A. V. 465t
— L. J. 1450s
Fawke, M. A. 2633b
Fawkes, L. A. 681m
— L. V. F. 407b
— O. G. 1655a
Fawkner, I. W. 1510
Fawkner-Corbett, R. V. 465w
Fawley, M. 2408c
Fawsitt, D. M. 2029a
Fawsett, A. A. S. 881, 2715d
Fawssett, R. S. 467b
Fawthrop, R. B. 2598c
Fay, D. W. 1337a
— K. R. 9, 901
Fayerbrother, H. E. W. 1418b
Fayle, D. C. F. 442a
— L. R. E. 213a, 2852
Fayter, J. A 836
Fazackarley, R. 1242a
Fazackerley, B. B. 1686
— D. J. 2600c
— J. 21A, 600a
— S. P. C. 2600c
— T. W. 2687a
Fazan, E. A. C. 4a, 221
Fea, J. H. S. 208a, 601e
Feakins, E. W. H. 2585c
Fealey, C. A. R. 2691a
Fear, E. C. 1695b
— K. W. 1802
Fearfield, J. A. S. 48, 678c
— J. M. 317
Fearn, R. W. 1157g
Fearne, H. 2592b
Fearnley, B. J. 1802e
Fearns, R. N. 1427c
Fearnside-Speed, D. G. W. W. —
— G. A. 742a
Fearon, J. A. 2025a, 2936, 2940
— L. H. 2552b
Fearson, R. H. 1499g
Feather, A. 1943
Featherby, J. A. 466q
— P. F. M. 466i
Featherston, J. H. 1806
Featherston-Haugh, A. M. W. 418f
Featherstone, A. E. 1975a
— B. K., *Esq.* 41
— C. 2681
— J. C. 2533
— J. H. 1828c
— W. 1802s
— W. P. D. 356e
Featherstonhaugh, M. 2403b
Featonby, J. D. 2663a
Feaver, D. G. 1808b
Fedden, B. O. 1157g
Feddon, B. O. 1157g
Fedrick, P. S. 1803f
Feegrade, W. J. 583s
Feehally, W. J. 1171
Feely, B. J. 1342a
Feeny, G. A. 2026f
— L. 1427e
Feetham, O. J. 464b
Feetum, L. T. A. 430b
Fegan, B. T. O. 1261b
Fegredo, A. N. 2683c
Feild, R. I. 1032a
Feilden, R. G. 2836A, 2838
Feingold, P. 1681
Feinson, B. R. 685c
Feist, J. M. 2537
Felce, A., *A.C.C.* 2181e
— B. G. 466v
Feldon, A. R. 2606
—W. 2698b
Felgate, L. G., *Esq.* 33
Felix, P. 2061
Fell, A. C. 2660b
— A. J. 748a
— *Rev.* B. G. 1405a
— C. M. 2604a
— E. L. 2557q
— G. 2663b
— G. H. V. 693e
— J. S. 2696
— R. A. 1507b
— *Rev.* S. 2611a
Fell-Marks, J. 391z
Fellerman, A. 2607b
Fellowes, N. W. L. 325
— W. H. 2580b
Fellows, A. L. 1803k
— A. W. R. 1602x
— G. W. H. 14, 1883a
— J. T. C. 1287z
— J. W. E. 2589
— J. W. 2641
Fells, F. J. H. 2462b
— I. 684c
Felstead, N. W. R. 315b
— P. E. 2589
Feltham, F. G. 2081
— G. D. F. 1395b
— R. H. B 1092a
Felton, F. A. 678a, 2894
— J. A. 1428c
— J. C. 687a
— M. E. G. 639
— P. C. 466z
Fender, A. 356b
— D. H., *Esq.* 2814
— D. J. 937a
— D. J. E. 934c
— J. H. A. 2592b
Fenech, L. C. 2462a
Fenn, D. N. 782c
— E. A. R. 1142b
— E. W. 1419e
— F. T. 604x
— H. H. J. 1895q, 2835
— J. L. 423g, 2851
— L. H. 2540b
— L. N. 1802y
— M. R. J. 94f
— R. W. 680c
— S. A. 2696d
— S. M. 1895b
Fenn-Smith, G.W.K. 314a
Fennell, A. I. 821
— D. L. 742a
— J. M. 1062b
— R. W. 605h
— T. E. 2616b
Fennenn, D. P. 2694b
Fenner, A. C. 1117a
— A. W. G. 2631c
— D. J. 1358c, 1282b
— E. L. 1895b
— J. L. 2081
Fennessey, P. L. 1892e
— V. C. 1802t
Fennimore, L. P. 1136
Fenning, D. M. 1811a
— R. M. F. 418h
Fenny, L. 1427b
Fenton, A. N. 1631
— A. V. 2331e
— B. D. 418t
— C. H. 2597c
— D. D. 1661b
— G. H. A. 2487
— G. R. 642
— G. S. 677d
— G. W. 221b, 1500
— J. H. 347c
— S. W. 1142b
— W. H., *Esq.* 33
— W. J. 419t
Fenwick, A. 2571c
— J. 595d
— M. 2405c
— P. J. B. 686f
Fenwicke-Clennell, G. T. W 322
Ferard, G. C. H. 441c
Fereday, H. B. 466k
— L. 2681
Fergus, C. J. 2688d
Ferguson, A. 320
— A., *A.C.F.* 2595a
— A. E. 2618c
— A. F. D. 2595c
— A. G. K. 1415b
— A. I. 390
Ferguson A. J. R. 2623a
— A .K 45, 206a, 213d, 2942
— A. W. 2655f
— *Miss* C. 2366a
— C. H. A. 1882c, 2876
— D. H. 2623
— D. T. R. 2561a
— E. 2335b
— E. 2031b
— F. C. H. 1111e
— G. G. 2660b
— G. T. 2618c
— H. A. L. 1192f
— H. G. 772
— H. W. 2035c
— I. E. J. 737a
— J., *ret. pay* 57
— J., *Gen. List* 2477c
— J. 1252b
— J. A., *R.A.* 419e
— J. A. M 2106b
— J. B. B. 342b
— J. C. 1943b
— J D. 464b
— J. D. 468a
— J. L., *R.A.* (*T.A.*) 483b
— J. L., *T.A. Res.* (*Spec. List*) 2582
— J. V. 140
— J. W. 2595
— J. Y., *R. Scots* 731
— J. Y., *R. Signals* 679c
— K. du B. 635
— K. W. E. 680d
— N. D. W. 604n
— O. A. K. 2564c
— P. J. K. 2572c
— P. M. 737a
— R. 604e
— R. D. 604p
— R. H. 22, 1801a
— R. S. 771(2)
— R. W. 2636c
— S. B. 347a
— T. T. 1660b
— W. 2550
— W. B. 2568a
— W. G. 1692
— W. S. 1500
Ferguson-Innes, I. R. 1281c
Fergusson, A. G. K. 1415a
— A. R. 1360v
— B. E. 1121a, 2936
— C. 703c
— F. D. 465s
— G. 465a
— K. A. P. 401a
— M. N. 1680
— T. W. 2696a
Fergusson Fitz, J. O. 908p
Fermie, K. A. H. 1687w
Fernandes, C. N. L. 349s
Fernandez, L. P 832a
Fernando, J. 2698a
Fernant, G. C. 2602b
Fernie, F. E. 465g
— R. C. H. 1826a
— W. F. 1428d
— W. M. 390
Ferns, A. 2683c
— R. E. 2695b
— W. H. A. 1802i
Fernyhough, A. H. 1801b
— H. E. 2, 207a
— J. 2626c
Ferraby, E. F. 603n
— G. S. 1687f
Ferrand, C. E. W. 315a
— D. F. 466q
— R. S. 1232a
Ferrans, C. H. F. 686f

Digitized by Google

Ferrante, F. C. 2463b
Ferranti, de, S. B. J. Z. 357c
Ferrar, J. R. 436f
Ferraro, L. G. 1802z
— R. F. 1595d
Ferrebee, E. 604z
Ferrers, R. C. MacK. 961b
Ferres, T. 1946
Ferriday, E. H. 1416b
Ferrier, B. L. 2331b
— G, 684b
— K. W. 466b
— R. A. P. G. 812a
— W. F. 2548
— W. P. 841c
Ferrier-Jones, R. T. 465s
Ferries, J. 2683f
Ferrimond, H. 534s
Ferrington, D. F. 1687c
Ferris, F. D., *Esq.* 33
— F. M. 442a
— G. J. 838a
— H. C. H. M. 464s
— H. E. 604a
— J. A. 988f
— P. E. 1821
— S. P. 2695b
Ferro, E. A. P. 1241a, 1358c
— H. A. R. 600a, 2942
— L. C. 600a
— W. G. 1801b, 2942
Ferry, J. P. 419d
— W. McK. 2582
Ferther, J. F. 1048i
Festing, F. W. 47, 204b, 777a
Festing-Smith, P. M. de C. 419m
Fetherston, J. M. 440k
Fetherston-Godley, P. A. E. 419d
Fetherstonhaugh, D. H. 2561a
— G. 2551b
— M. 2403a
— R. W. A. 797p
— T. 2561
— T. H. R. 872a
Fever, J. J. 643v
Feversham, *The Earl of* 221b, 356c
Fewings, W. F. T. 1891a
Fewster, J. A. 1127, 2474a
Fey, E. J. 2564c
— G. W. J. 465n
Fforde, J. E. 605f
— M. G. 17A, 2401n
Ffoulkes, F. L. 1992p
— H. E. 1642b
— R. A. 465s
ffrench, B. E. 2031a
ffrench Blake, M. A. O'B. 752b
Ffrench, J. R. M. 1332a
Fidal, A. J. 2181
Fiddaman, L. J. 2588
— R. J. 912a
Fiddess, J. 2569b
Fiddian, B. H. 1943
— E. R. S. 1695a
Fiddis, A. F. J. 1803b
— H. W. 399d
Fidler, A. H. 604z
— K. 348, 2805
— N. R. F. 1102a, 1358o
— W. 2553
— W. C. 2601e
Fidoe, R. G. 423d
Field, A., *Wt. Offr.* 2694r
— A., *T. Corps* 2539
— A. M. 601n
— B. H. 1047a
Field, C. E. 681b, 2492b
— D. E. 877a
— E. H. 423g
— E. K. 2598x
— F. G. 686e
— F. T. 1960d
— G. D. 466t
— G. H. 1651e
— G. S. 1182c
— G. W. H. 891e
— H. E. K. 2485b
— H. L. 1501a
— H. S. 1386f
— J. A. 681m
— J. C. 14, 418a
— J. H. S. 1416b
— J. M. 1421f
— L., *R.E.* 603s
— L., *Suffolk R.* 841b, 2711
— L. F. 45, 208 2935(2), 2938
— L. J. 604d, 2902
— P. H. 1172
— P. S. 742b
— S. R. 2694b
— T. E. 1641b, 2823B
— T. W. 683a
— W. F. 1802m
— W. G. 466p
— W. S. 423g
Fieldburg, A. B. 2655n
Field-Richards. M. J. 1883a
Field-Smith, J. F. 631d
Fielden, D. E. 1806c
— E. G. 2691a
— F. 605f
— P. B. 315a
— S. S. 400s
Fielder, A. A. 419g
— F. W. G. 465q
— J. A. 1092, 2141c
— J. F. 605h
— K. 1895h, 2940
— L. 603s
— P. L. 1248n
— R. F. G. 1896e
— *Rev.* R. J. 1404a
Fieldhouse, D. G. 2406a
— F. L. 1896a
— J. 1856w
— R. R. 1418b
Fielding, A. 2141b
— A. F. 630
— B. 2539a
— E. G. A. 1970z
— F. 418h
— F. W. 2644a
— J. S. 418h
— K. P. H. 1510
— L. S. 2629a
— R. J. 1774m
— W. C. 464q
Fields, A. 2308x
— R. F. 2480
— W. 604e
Fieldsend, A. 2539b
Fieldus, P. M. 441e
Fienburgh, W. 2160b
Fiennes, C. M. 30
— I. B. 797a
Fife, C. M., *Esq.* 27, 30
— M. G. 1272a
Fifield, D. A. 792d
— J. 1687h
Figgess, J. G. 45, 2141a
Figgis, B. E. K. 2475c
— P. D. 464r
Falkee, J. F. 1687e
Filbee, J. F. —
Filby, M. J. 315g
Filder, E. A. L. 988f
Fildes, D. 2160b
— G. 1670
Filer, E. H. 2132i
Fillmore, J. L. 440k
Fill, W. E. 681k, 2821
Filler, R. St. J. 802a
Fillingham, J. A. I. 1360q
— J. F. 2141a
Filmer, J. B. 912
— J. R. 467a
Filmer-Bennett, J. R. 52, 971b
Filor, C. G. H. 632a
— F. W. 871b, 2703
Filose, E. J. F. 1670a
Filsell, R. 1949r
Filton-Brown, M. W. 605h
— W. H., *Esq.* 32
Finch, C. 746
— C. G. H. 431m
— C. H. L. 1421e
— F. H. 1631i
— D. G. 1806c
— E. A. 413i
— E. N. 2634
— G. M. 464r
— H. 1826
— H. A. F. H. 1858b
— H. Du. P. 214b
— H. D. W. *Wt. Offr.* 2694d
— H. G. G. 2575a
— H. J. B. 812
— H. S. 2952b
— J. D. 628b
— J. H. 1416a
— J. R. G. 601n, 2852
— J. S. 322
— K. 2401g
— M. C. 2636c
— P. R. 464q
— R. E. H. 602d
— R. F. 603t
— S. 680b
— S. C. 681m
Finch-Noyes, J. 1337b
Finchett-Maddock, H. T. 937a
Findlater, B. H. 934b
— D. 1975f
— G. R. P. 1341e
— H. M. 2553
— J. A. H. K. 680b
— W. Q. 1341b
Findlay, A. G. 1322b
— A. G., *R.A.M.C.* 1687a
— A. J. 646g
— D. A. 465f
— D. N. 1328b
— H. A. McF 972c
— H. C. 2475c
— J. 627i
— J. de C. E. 419d
— J. G. 2623
— J. M. 2539
— J. R. 56, 1322a
— N. R. 635
— O. R. S. 650c
— P. 605e
— R. 465x
— P. H. L. 400r
— W. F. A. 314a
Findlay-Shirras, G. 1311c
Findley, D. A. 465g
Findlow, P. 2616b
Fine, J. 1687g
Fineman, P. 1895v
Fingland, I. W. W. 1686
Finigan, C. T. 2602b
— J. L. 390
Fink, G. J. 1500
Finlaison, A. M. 190, 208b
Finlan, J. 1975f
— R. W. 2655h
Finlay, B. F. G. 991
— D. 1427v
— D. J. 1058r
— D. J., *Q.A.R.A.N.C.* 2338c
— E. B. 1389b
— G. 2485b
— G. D. C. 465z
— G. S. D. 1802s
— H. S. 758p
— J. 1428i
— R. D. 1312c
— W. R. 424d
Finlayson, *Miss* D. E. W. 32
— D. I. MacA. 411h
— John Dow, *R.A.M.C.* 1689a
— John Duncan, *R.A.M.C.* 1690
— P. W. D. 466s
— R. L. 1882b
— W. F. 2031b
Finley, E. 1564w
Finlinson, A. L. 2630
— N. W. 1081a, 2906
Finlow, J. R. 357e
— K. T. 48A, 1072a
Finn, A. J. 466c
— F. E. S. 2546
— R. V. 390
— V. E. 1972a
Finnegan, J. D. 1691
Finnen, D. P. 2694s
Finneron, E. H. 1072c
— J. A. 348h
— K. T. 1802f
Finnerty, E. 2665b
Finney. A. H. 559a
— L. J. 1810c
— R. H. A. P. 1801, 2837
— W. 14C, 681b
Finnie, A. W. 1802z
— T.D. J. 418m
Finnigan, F. W. 412d
Finnis, J. C. 423g
— M. M. S. 1499f
— N. D'O. 413g
— R. D. 1292a
— S. A. 673z
Finnissy, G. N. 1947a
— K. A. 419f
— P. M. J. 418s
Finzel, G. P. W. 1413b
Fiori, J. M. U. P. 2533a
Firbank, C. L. 211
Firkins, G. F. 680c
Firman, A. H. 2611a
Firmin, R. J. 1963b
Firminger, A. C. 465y
— F. W. 1068q
— J E. 1137b
Firmston-Williams, N. 600f
Firmstone, R. 2836
— R. 2023a
Firth, A. D. 1041c
— A. E. 627i
— B. G. 1240b
— B. W. 1892c
— C. 359c
— C. E. 262a
— C. E. A. 205a
— E. E. 2072e
— H. 642
— J., *R.A.O.C.* 1802y
— J. 2026s
— *Rev.* J 29A
— J. D. T. 642
— J. K. A. 602w, 2952a
— J. L. 347d
— J. S. B. 466g
— L. J. B. 10, 413b

Digitized by Google

Firth, M. V. C. 417f
— P. R. 358
— R. M. 406c
Firth-Clark, J. T. 997
Fischbacher, E. 1703b
Fish, B. H. 440i
— G. M. 466g
— G. R. 464r
— G. W. 1157a
— H. E. 628i
— N. F. 418c
— P. W. 466z
Fishbourne, J. R. 313
Fishburn, A. 1021a
Fishe, D. A. 1601y
— D. A. 1604y
Fisher, A. 559d
— A. B. M. 440i
— A. J. 1360w
— A. L. 758y
— A. T. 316, 2936, 2940
— A. V. 2401i, 2827
— B. 2403b
— B. L. 2421b
— B. N. 2403c
— B. S. 419f
— C. 2332a
— C. A. 604q
— C. D. 2538b
— *Rev.* D. H. 1406b
— D. J. H. 394
— E. A. 992a, 2721
— E. A. M. 605b
— E. C. 681e
— E. E. 436c
— E. H. L. 412c, 2803
— E. T. H. 2660a
— E. W. 2585
— F. A. B. 51b
— F. F. 2542a
— F. W. R. 707a
— G. K. 2502a
— G. P. W. 532p
— G. W. P. 413c, 2807A
— H. 1427e
— H. J. 1695b
— H. L. 1077q
— H. T. 2542
— H. V. 1896c
— I. C. S. 314a
— I. D. 347a
— J., *T.A. Res.* (*Spec. List*) 2561
— J, *T.A. Res.* (*Spec. List* 2641
— J., *B.W.* 1128b
— J., *R.A.S.C.* 1428a
— J., *W.R.A.C.* 2401b
— J. A. T. 602d
— J. E. C. 465b
— J. G., *R. Ir. Fus.* 1341b
— J. McM. 1827b
— J. N. 603t
— J. O. 681n
— J. R. 2536
— J. S. 1428f
— J. W. D. 2482e
— K. N. 2512a
— L., *Esq.* 31
— L. F. 604m
— L. R. 742a
— M., *R.A.E.C.* 2026d
— M., *T.A. Gen. List* 2552
— M. E. 781, 2717
— M. J. 419i
— M. W. 341c, 2940
— N. A. 56B, 1802n
— O., *S.W.B.* 946c
— O., *Wt. Offr.* 2694e
— P. R. 686f
— R., *R.A.S.C.* (*T.A.*) 1442d
— R., *R.A.S.C., S.S.O.* 2903, 1427e
Fisher, R., *I.C.* 2142a
— R., *Wt. Offr.* 2665a
— R. C. 442a, 2512
— R. D. 792d
— R. E. 418x
— R. H. 20, 411f
— R. J. 2831
— R. M., *R.E.* 632c
— R. M., *W. Yorks* 861c, 2707
— R. R. 2622
— R. W. 2160b
— S. A. 2696a
— S. E. 2485b
— S. H. 221
— T. 1162a
— T. J. 2696h
— T. R. 812a
— V. I. 19, 2401i
— V. W. 1501b
— W. 2694d
— W. C., *Esq.* 32
— W. H., *R.A.F.C.* 2689b
— W. H., *Wt. Offr.* (*R.A.S.C.*) 83B
— W. L. G. 605b
— W. L. P. 413b
— W. T. 2611
Fisher-Brown, F. W. G. 2490b
Fisher-Fleming, G. K. 464r
Fisher-Hoch, C. J. V. 842a
— T. V. 412e
Fishlock, F. 2561a
— W. R. 1447
Fishwick, F. 357g
— T. B. 2571c
— T. W. 2485a
— W. E. 932b
Fisk, A. W. 681g
— G. W., *Esq.* 35
— J. T. W. 474c
— P. G. 1428g
— *Rev.* W. E. G. 1403b
Fitch, F. J. 652m
— J. R. 1499g
Fitchew, D. S. 2405b
Fitchie, G. T. 602s
Fitchi, E. L. 600a
Fitness, F. H. 464r
Fitspatrick, P. E. 1727a
Fitt, E. P. 465r
— F. 1500
Fitton, B. 2636
— F. 1975e
— S. 2597a
Fitzalan-Howard, *Hon.* M. 711
— *Hon.* M. F. 51A, 701
Fitz-George-Balfour, R. G. V. 706
Fitzgerald, A. D. 1420A
— A. J. 1895p
— A. W. 604p
— B. 1117q
— B. 1687d
FitzGerald, B. A. E. 46, 413e
— B. J. 1002a
— C. M. 2338a
Fitzgerald, D. H. 716a, 2905
FitzGerald, D. J. O. 601w
Fitzgerald, E. 60, 961c
FitzGerald, E. P. 2338a
— G. L. 400r
— H. C. 436a
— H. E. 2485a
— J. 430a
— J. D. A. 812a
Fitzgerald, J. R. 349w
FitzGerald, J. S. N. 716
FitzGerald, L. J. 781c
Fitzgerald, N. E. D. 17A, 1419f
— P. W. 362a
— T. F. 2600b
Fitzgerald-Smith, J. P. 602t
Fitzgibbon, T. 418y
Fitzhardinge-Berkeley, P. 1252a
Fitzherbert, A. A. 603v
FitzHerbert, A. J. 1152c
Fitzherbert, D. H. 318
— *Hon.* E. T. 702c
FitzHugh, R. M. 327
— R. M. *U.T.C.* 2474a
Fitzmaurice, J. H. 603w
Fitzpatrick, A. H. B. 603n
FitzPatrick, B. M. 2331c, 2825A
Fitzpatrick, C. G. 1898b
— C. J. 2095a
— C. S. 1021a
— D. R. 424g
— E. G. 2696t
FitzPatrick, E. 2639b
— G. R. D. 315c
— J. A. 341c, 2855
— J. D. 417m
Fitzpatrick, J. N. 1192a
— J. R. J. 172, 1802m
— P. J. 1895h
— P. N. 424h
— *Rev.* R. W. 51A, 1401b
— T. A. 934c
— T. D. 1110a
— T. W. 1428d
— W. 1102
— W. J. 2072e
Fitzpayne, D. S. O. 637
Fitzroy, *Lord* E. A. C. 707a
Fitzroy-Smith, L. A. 902a
FitzSimmons, J. V. 1892e
— W. D. C. 2550b
Fitz-Simon, J. H. 1071, 2703
Fitzsimons, A. P. 603i
— G. 742c
Fitzwilliam, D. G. 2480a
— J. J. 1802s
Fizzard, F. G. 2590a
Flack, B. L. 1360g
— E. V. S. 686f
— E. W. 2690b
— H. E. D. 1642a
— P. H. 2608b
— T. C. 1332a, 2826c
Flackfield, E. A. 348h
Fladgate, C. W. 674
— D. W. 189, 1242a
Flaherty, I. C. 683a
Flanagan, A. 2331e, 2825A
— E. J. 948a
— J. A. 604d
— M. C. 423e
— W. L. 1685
Flanders, L. G. 418
— S. S. 1428b
Flannery, J. A. M. 1337b
Flannigan, G. 1282b
Flash, M. 411g
Flatau, J. F. 466v
Flatman, D. H. P. 1308w
— P. L. 1001c
Flatt, A. G. 2566b
Flavell, J. F. 465n
— J. S. C. 1222a
Flaxman, J. R. 11, 1072b
Flay, A. L., *R.E.* 635
— A. L., *R.A.E.C.* 2026e
Flear, P. H. 680a
Fleck, D. G. 1704a
— L. R. 1802s
Flecknell, E. J. 1421a
Fleckney, A. J. 2588
Fleeson, G. A. 1419d
Fleet, E. A. 440i
— G. 1681c
— *Rev.* W. F. 1404a
— W. G. 1082a
— W. R. G. 1803f
Fleetwood-Jones, G. F. 2401b
Fleischl, A. L. 388p
Flemine, J. I. H. 1129m
Fleming, E. L. 2696h
— F. 2477b
— F. R. 812a
— G. A. 677a
— H. D. 2550
— J., *R.E.* 604a
— J., *T.A. Res.* (*Spec. List*) 2627c
— J. A. C. 1684c
— J. B. 1941b
— J. M. R. 922a
— J. U. E. A. 2401i, 2827
— L. B. 1681
— L. L. 1282a
— M. 1892a
— M. W. S. 321
— N. 2337a
— P. G. 1202a
— R. 1297b
— R., *R.A.M.C* 1687c
— R. J. C. 2838, 464z
— R. P. 1187b
— S. J. 442b
— W. D. 882b
— W. J. 605a
— W. J. S. 442b
— W. M. 2032a
Flemming, A. G. 1689
— L. C. 1620e
Flenley, H. G. 1427e
— *Rev.* K. B. 1406b
Fletcher, A. 2941
— A., *R.E.M.E.* 1932c
— A. D. S. A. 1008a
— A. F. 1895k
— A. I. D. 712a
— A. W. E. 636
— B. 2598
— B. N. L. 1211, 1358c
— C. H. 468a
— D. 1883d, 2884
— D.C.M. 440i
— D. G. C. 627m
— D. G. M. 601x
— D. J. 465v
— D. M *R. Berks. R.* 1182c
— D. M. 631d
— D. M., *A.A.C.* 1360b
— D. R. 1513a
— E. 2644b
— E. J. 418a
— F. M. 2533
— F. T. 2605
— F. W., *R.A.O.C.* 1876b
— G. A. E. A. 2533
— G. E. 1896a
— G. E. 627i
— G. F. 2140a
— G. H. 55A, 604b
— G. J. 1031a
— G. N. 639
— G. R. 604t
— G. W. P. 1655a
— H. 2657b
— H. A. 1882c
— H. C. 2635c
— H. J. M. S. 2642
— H. R. 2352a
— I. G. 2625b

Digitized by Google

Fletcher, J. 326
— J. A., *R.A.* 413*b*
— *Rev.* J. A. 1407*b*
— J. C., *R.A.M.C.* 1690
— J. C. 1803*f*
— J. F., *R.E.* 631*e*
— J. F. 1849*a*
— J. H. 466*m*
— J. H., *A.C.F.* 2611*b*
— J. R. 627*i*
— J. S. 1192*a*
— K. 419*g*
— L. 221*b*
— L., *Loyals* 1162*c*
— M. G. H. 465*a*
— M. J. R. 17, 678*a*
— M. V. 741*a*
— N. 638
— N. D. 640
— P. G. C. 1068*a*
— P. K. 684*f*
— R. C. 412*a*
— R. D. T. 742*a*
— R. F., *Esq.* 28
— R. G. W. 324
— R. H. 346*c*, 2813
— R. J. 2565*b*
— R. J. W. 324, 2806
— S., *R.E.* 603*g*
— S. J. 2605*c*
— T. 1895*p*
— T. H. G. 678*b*, 2863
— T. L. 2177*a*
— *Rev.* V. B. A. 1410
— W., *T.A. Res.* (*Spec. List*) 2604*c*
— W. H. 1252*c*
— W. J. 411*c*, 2887
Fletcher-Barrett, K. 185, 208
Flett, A. 2696*f*
— A. M. 2035*b*
— J. A. 2029*b*
— J. G. C. 377*d*
— J. R. F. 838*a*
— W. R. 2468*b*
Flew, G. 2408*b*
Flexen, E. W. 2582*c*
— P. M. J. 2584
Flick, B. D. 1078*a*
Fligelstone, J. 1499*c*
Flight, J. 1499*a*
Flinch, M. B. D. 2953*b*
Flind, C. J. 640
Flindell, D. G. 465*r*
Flinde, R. S. H. 2282*b*
Flinn, E. R., *Esq.* 31
— J. 2604*a*
— J. R. P. 419*n*
— M. J. S. 862*c*
Flint, A. C. 2543
— A. J. 390
— A. J. M. 1191*e*
— C. F. J. G. 1081
— J. B. 737*c*
— J. D. 2160*b*
— J. E. 748*a*
— J. M. 14A, 601*x*
— S. W. 1427*i*
Flintoff, W. R. 465*i*
Flisher, C. R. E., *Esq.* 38
Flitch, J. C. 2031*b*
Flitton, R. E. 2477*b*
Floater, J. K. 1802*z*
Flood, D. F. 30, 1427*e*
— G. R. 1181
— J. A. 972*a*
— J. A. M. 2826*d*
— K. F. J. 387*b*
— W. A. S. 1102*c*
— W. H. 1427*d*
Florence, C. 348
Florentine, J. B. 440*g*
Florey, R. R. A. 2621
— S. F. 2539
Florio, J. A. L. 2072*h*
Flory, F. 1282*a*
Floud, P. C. 2306*g*
Flower, B. S. 1092*c*
— C. J. 640
— C. H. H. 431*c*
— H. S. 771*b*
— J. P. 1802*s*
— L. M. 2331*c*
— N. J. 1052*c*
— P. H. 706*c*, 2938
— R. A. 1361
— S. 2645*a*
— W. D. 464*v*
Flowerdew, G. D. H. 405*c*
— J. P. B. 601*g*
Flowers, A. E. 1895*a*, 2855
— A. Mck. 2585*m*
Floweth, E. 1428*b*, 2826*d*
Floyd, A. 642*c*
— A. W., *R.A.C.* 348*a*
— A. W., *R.A.S.C.* 1510*c*
— C. G. 2597*b*
— D. F. 2608*b*
— G. T. 1322*a*
— H. G. 1691
— *Sir* H. R. K. 325*b*
— J. D. 464*e*
— J. F. M. 527*z*
— M. T. 2401*g*
— V. G. 604*b*
— W. J. N. 418*y*
Floyer, M. du B. 601*c*
Floyer-Acland, S. N. 1031*c*
Fluck, P. E. 1421*e*
Flude, B. 62*a*, 2026*c*
Fluellen, C. F. 1427*w*
Flute, J. E. 1802*x*
Flynn, B. D. 465*g*
— C. 2660*b*
— D. G. 1435
— F. J. 2694*e*
— G. H. R. 681*b*
— J., *Manch.* 1252*q*, 2473
— J., *R.E.M.E.* 1943*b*
— J. L. 412*f*
— J. M. W. 1499*g*
— J. P. 2480
— M. 2338*b*
— M. I. W. 1499*i*
— P., *R.A.M.C.* 1661*b*
— P., *R.E.M.E.* 1895*v*
— W. 2602*b*
Foakes, S. C. 1428*b*, 2822
Foard, H. G. A. 604*a*
Foden, F. H. 792*d*
— I. 2407*c*
— J. A. 2636*c*
— J. G. 423*e*
Fogden, E. R., *Esq.* 34
Fogg, P. E. 2591
— R. E. F. 440K
— T. O. N. 465*p*
Foggin, J. L. 2642*a*
Foggitt, K. M. 2401*i*
Foljambe, C. F. S. 466*s*
Folds, W. D. 887*a*
Foley, C. 925*a*
— C. J. 30, 348*h*
— D. P. 465*t*
— F., *Wt. Offr.* 2694*d*
— F., *R.A.* 600*q*
— F. G. 390
— G. 2637*b*
— J. 2697*a*
— J. W. 2952*b*
— L. 2589*a*
— *Rev.* M. J. 1401*g*
— N. J. 467*c*
— P. F. 196, 207*b*
— P. R. 683*c*
— R. I. 603*v*
— R. J. 2550*b*
Foley, S. 2666*a*
— S. W. 241*g*
— W. F. 2662*a*
— W. O. 2482*b*
Folkard, G. J. 48A, 2025*a*
Folkes, P. M. D. 997*n*
— P. M. D. 996*c*
Folkman, E 2141*c*
Folks, R. 2663*b*
Folland, D. C. 1111
Follenfant, J. L. 1883*a*
Follett, H. D. 871*b*
— J. E. G. 2952*b*
Folley, G. A. 632*b*
— M. G. 639
Folliss, E. 48, 1416*c*
Folwell, B. 1513
— C. G. 2485*b*
— J. L. 897*a*
Fonseca, J. P. 934*d*
Fonteyn, R. G. 464*d*
Fontheim, U. R. E. 2405*b*
Food, P. G. 1499*e*
Fookes, A. L. 604*p*
Fooks, C. J. 2592*b*
— G. 1883*a*, 2825*d*
— H. R. H. 311*b*
— J. W. W. 2591*c*
— W. 423*t*, 2904
— G. E. R. 1428
Foort, *Rev.* P. I. M. 2588
Foot, A. E. 2612*b*
— A. G. 1941*c*
— B. V. 465*n*
— F. C. 2696*b*
— G. W. 597*b*
— *Sir* Hugh M. 189, 347*b*
— J. F. 464*n*
— J. P. 1097*a*
— L. W. 423*d*, 2852
— R. H. 2577
— R. S. 1081*b*
Foote, A. E., *Esq.* 32
— E. C. 347*e*
— G. S. 21B, 1427*i*
— H. R. B., VC 205
— L. D. 1895*i*, 2825*d*
— W. B. 680*d*
Footit, J. T. H. 548*m*
Footitt, F. 2698*a*
Forage, A. V. 1686
Forbat, A. F. 1681
Forbes, A., *Wt. Offr.* 2683*a*
— A., *T. Corps* 2539
— A. E. F. L. 2483*b*
— A. M. G. S. 951
— B. 2684*f*
— C. M., *R.A.M.C* 1704*a*
— C. M., *R. P. Corps* 2072*g*
— D. 2260*e*
— D. A., *Ind. Army* 2624*b*
— D. A., *R.E.* 603*n*
— D. A., *Somerset L.I.* 852*a*
— D. A. C. 604*d*
— D. C. 2026*f*
— E. G. 1021*h*, 2907
— F. C. 686*d*
— G. C., *Esq.* 34
— H. S. 11, 721
— I. B. 1127*a*
— J. 2595*b*
— J. L. W. 1802*d*
— J. M. 901*c*
— *Sir* J. S. 213*b*
— P. 962*a*
— P. R. A. 1321, 2943
— P. W. 1311*e*
— R. 465*s*
— R., *R. Sigs.* 686*g*
— R. L. 15A, 601*w*
— R. S. P. 686*d*
Forbes, T. 2542
— T. R. 2480*a*
— W. F. E. 708*c*
— W. J. H. 1351*a*, 2827*a*
Forbes-Adam, N. C. 356*c*
Forbes-Leith, *Sir* R. I. A. 2921(2)
Forbes-Nixon, J. D. 628*b*
Forbes-Winslow, V. F. 2483*c*
Ford, A. 2683*k*
— A. E. C. 1896*a*
— A. H. 1192*f*
— A. W. 465*p*
— A. W. J. 2694*d*
— *Sir* B. J. T. 2840
— C. B. W. 419*c*
— C. G. 465*y*
— C. O. 465*b*
— D. 762*a*, 2713
— D. E. 1513
— D. H. 1142*a*
— D. M. H. 2408*c*
— D. V. 313
— E. A. L. 632*c*
— E. B. 2694*z*
— E. C., *Wt.. Offr.* 419*p*
— E. G. 1802*f*
— E. H. R. 1686
— E. J., *R.E.M.E.* 1896*b*
— E. J.. *T.A. Res.* (*Spec. List*) 2602*b*
— E. N. 752*a*
— F. J. V. 1110*c*, 2703
— F. T. 604*f*
— F. W. 2565
— G. K. 542*a*
— G. T. 604*n*
— H. 872*c*, 1359
— H., *R.A.O.C.* 1806
— H. C. J. 651*q*
— H. J. 1895*b*
— J., *Gen. List* 2485*c*
— J., *T.A. Res.* (*Spec. List*) 2618
— J. A. 2661*a*
— J. F. 1645*b*
— J. H. W. 640
— J. L. 631*b*
— K. H. 1941
— K. M. 2401*p*
— L. T. 319*b*
— L. R. 1212*c*
— M. H. 2691*a*
— M. W. 419*n*
— N. G. 1892*c*
— N. R. 748*i*
— P. D. L. 2537*a*
— P. F. 604*e*
— P. N. 424*f*
— P. S. 1182*c*
— P. W. 928*a*
— R. 2526*c*
— R., *R.E.* 627*k*
— *Rev.* R. A. 1401*m*
— R. C. 314
— R. C. S. 22B, 1803*f*
— R.W. 1975*h*
— S. J. J. 1427*p*
— T. 1687*d*
— T Mc D. 2619*c*
— W. 1802*w*
— W. C. 2566*b*
— W. J. 527*a*
— W. J. F. 465*y*
— W. K. 1802*m*
— W. M. 1802*b*
Ford-Jones, E. B. 418*b*
Forde, D. L. 927*c*
— N. H. B. 2476*a*
— W. R. 423*s*
Forder, P. S. 2696*a*
— R. E. 1077*a*

Digitized by Google

Fordham, H. H. 605a, 2884
— Rev. J. C. H. A. 1406a
— P. M. 2503
Fordred, E. 2695d
— W. J. 2695a
Fordy, D. T. 1435
Fordyce, A. W. 1360
— B. S. 681e
— E. N. 1360g
— L. McP. 464h
Fordyce-Harvey, J. D. 2538e
Foreman, A. F. 2541a
— A. V. 419p, 2492, 2813
— C. A. T. 436b
— F. C. 9121
— J. H. 2669a
— J. McL. 71A
— L. S. 1499g
— M. C. 1360f
— R. P. 1803f
— R. T. 603z
Forester, The Lord, D.L. 1826
— G. V. 1681c
Forestier-Walker, A. I. 1360q
— E. A. 418p, 2807A
Forgan, D. 1942
Forge, E. A. 1802y
Forman, A. B. J. 1421b
— C. A. 2605a
— F. A. 57, 2025a
— G. C. 1222d
— J. C. 602b
— P. C. 2872
— T. E. 686k
— W. J. 2604c
Formby, J. 2320h
— M. L. 2824
Formosa, F. S. 600a
Formosa-Gauci, P. P. 600a
Formstone, E. 1975f
Forres, M. C. 2335g
Forrest, A. D. 1687i
— A. J. 467c
— B. M. 1212e
— C. D. 992b
— D. C. 962
— R. C. 2483b
— G. J. 604f
— G. J., R.A.E.C. 664f
— J. D. D. 1975a
— J. E. 1501b
— J. H. 1420
— J. McC. 573e
— J. P. 2547
— J. P. W. 642b
— J. S., A. & S.H. 1102, 1359
— M. L. N. 1941d
— M. N. 2537
— P. B. 842a, 2713
— P. W. C. 628a
— R. D. 967a
— W. 465v
Forrestal, R. B. 411d
Forrester, B. T. C. 407c
— D. 2072c
— D. M. 952c
— J., R.A.S.C. 1500b
— J., T.A. Res. (Spec. List) 2569a
— J. M. 2695
— J. McC. 436f
— K. 1499h
— M. 741c, 1358c
— M. A. 1427a
— M. A., R.N.F. 777a
— R. A. 2480b
— W. H. 2953a
Forrow, D. N. 603p
— T. E. 419a
Fors, C. O. 597p
Forsdick, A. E. 1802m
Forse, A. 2552a
— H. 1975e
Forsey, J. L. 466q
Forsgate, J. A. 632b
Forshaw, G. R. 2597c
— H. 2181b
— J. S. 2647a
Forshaw-Wilson, K. L. F. 1301a, 2820
Forster, A. 2619a
— A. E. T. 1946a
— A. G. 1998e
— A. M. 465v
— A. N. D. 637b
— B. C. 342b
— D. 2403b
— D. H. 1769x
— E. B. 1972b
— F. 419f
— G. R., Esq. 2874
— H. S. 407c, 2938
— J. B. 1666a
— J. C. 1360f
— J. H. 637
— J. H. P. 1107e
— J. J. 1622d
— J. J. W. 1181a, 1358c
— J. M. 408b
— M. O. 1687i
— N. A. 1943
— O. M. 2484d
— P., R.A. 598e
— P. B. 418m
— R. C. 2619
— R. H. H. 604r
— S. N. 777a
— T. A. 1702a
— W. R. 2104a
Forster-Knight, R. W. 418z
Forsyth, A. A. 1421a
— A. C. W. 1360
— A. M. 2568c
— A. W. 357c
— B. M. L. 438
— D. A. W. 2623e
— D. S. 466g
— F. W. 2267a
— G. D. S. 2536
— G. J. 1974b, 2912
— H. 378t
— H. J. 2623b
— H. W 731
— I. D. 407b
— J. B. 224
— J. G. 1427q
— J. W. 466g
— J. W. D. 871c
— R. D. 1668b
— S. 605d
— T. W. 466t
— W. B. 2025a, 2936
Forsyth-Forrest, P. D. 323
Forsythe, R. W. 18A, 1427h
Fort, C. W. 2606c
— M. 2332b
— T. C. 1765b
Forte, J. K. 811c
Forteath, G. M. 56, 1300
Fortescue, The Earl 303(2), 464a, 2924
— A. H. G. 706
— F. S. 603v
— L. R. 2405b
Fortescue-Hitchens, T. W. E. 680c
Fortey, H. C. 48A, 1895e
Fortnum, R. A. 418e, 2811
— R. P. H. 852a
Fortune, A. S. 465t
— D. B. 1895r
— D. B. 1895v
— D. H. 2596a
— Rev. E. M. 1401i
— G. 605b
— J. A. 1421f
— J. B. F. 1122b
— J. T. 802a
— M. 2181e
— P. W. 2697e
— R. J. D. 1698
Forty, G. 347c
— S. 1047a
Forward, A. 1413b
— A. A. 217t
— A. J. 468b
— K. N. 1946
Fosbery, F. C. W. 14c, 23b, 206b
Fosbury, J. A. 1802s
Fose, H. M. 585t
Fosh, H. A. 465v
Foskett, C. T. 604n
— C. W. 1419c
— D. H., 742p
— G. G. 2571a
Foss, J. A. 54
— R. S. 2688e
Fossey, F. S. 2666a
— G. C. 2552
— K. W 1895v
Foster, A. 2696a
— A. J. 2654b
— B. J. 1681
— B. S. 827b
— C. A. 1687a
— C. C. 1811a
— C. D. 1318
— C. F. 1068
— C. K. 466z
— D. C. 1656b
— D. H. 1695a
— D. M. H. 1428f
— D. M. K. 356e
— D. R. 1181e
— D. V. 1662g
— E. B. 2402b
— E. F. 631b
— E. O. 2655n
— E. P. 465d
— E. S. 2032b
— F. B. 570b
— F. H. 221b, 634
— G. 907a
— G., Wt. Off. (Y. & L.R.) 2669a
— G., R.A.D.C. 2031b
— G., D.L.I. 1288f
— G. A. 2337a
— G. K. 2683e
— H., R.A.M.C. 1641b
— H., Gordons 2669b
— H., Wt. Offr. 2663b
— H., T.A. Res. (Spec. List) 2601c
— H., T.A. Res. (Spec. List) 2606b
— H. N. 2951
— H. R. 2644c
— J., N. Stafford R. 1262a
— J., R. Sigs. 681s
— J., R.A. 431c
— J., Wt. Offr. 2683a
— J. C. 2031b
— J. H., R.E. (Comsd. 17/11/47) 603m
— J. H., R. E., (Comsd. 22/5/42) 23c, 604n
— J. L., R.A.S.C. 1501b
— J. L., T.A. Res. (Spec. List) 2585c
Foster, J. M. 547w
— J. P. T. 1062b
— J. T. 2620
— J. W. 2572a
— K. 2606c
— K. A. 323a
— L. R. 1436
— M. 2402b
— M. A. 762s
— M. C. 2630
— N. L. 405a
— N. P. 359
— O. H. J. 1361
— P. B. 418m
— P. W. 465a
— R. 2026b
— R. 2607c
— R. 2605c
— R. A. 465s, 2472a
— R. A. 2147a
— R. C., R.A.C. 387r
— R. C., Foresters 1151b
— R. G. 2694f
— R. H. A. 400r
— R. N. 51A, 211
— R. S., Gen. List Inf. 2476a
— S. A. 1895b
— S. E. 465z
— S. H. 2644c
— T. 423a
— T. F. V. 1061
— T. S. 678b
— W. B. B. 603v
— W. F. MacN. 2930
— W. G. S. 214b
— W. N. 1895e, 2826a
— W. T. 466y
Foster-Brown 2841
Foston, J., I.C. 2161a
Fothergill, D. A. 1970b
— S. H. 1222b
Fotheringham, C. G. B. 961
— I. W. 600e
— J. L. C. 2466c
Fougere, M. R. 2332b
Fouhy, D. E., Esq. 191
Foulds, D. E. 419a
— F. H. 1427z
— J. P. 417m
— R. A. 2572b
— T. D. 1419b
— W. S. B. 1157a
Foulger, R. E. A. 464f
— V. B. 2335c
Foulis, A. D. 466f
— G. W. 2694p
— J. A. 952a
Foulkes, C. 173
— E. A., R.A. 466g
— F. H. 2694i
— T. H. F. 601g
— T. K. 464f
Foulkes-Roberts, H. L. 2031a
Foulks, R. A. 2142b
Foulston, G. 419m
Found, C. H. J. 1896a
Foundly, C. L. 1826
Fountain, A. B. 1640
— D. G. 467a
— P. W. 678c
— R. L. 2081
Fouracre, J. L. 1251c
Fouraker, J. E. 856c
Fowell, J. 1427w
— R. 1946
Fowke, C. C. 681m
— F. T. 2304b
— G. G. 721c
Fowkes, C. C. 204c, 211a

Digitized by Google

Fowle, A. P. 1282e
— A. P. H. B. 418p
— H. T. 411d
Fowler, A. C., *R.A.* 465v
— A. C. *R.A.S C.* 1510
— A. L. 2025b
— A. W. 2544
— C. 2620
— C. L. H. 583n
— C. W. 1087a
— D. A. C. 2401c
— D. J. P. 2697a
— E. C. W. 464q
— E. W. F. 2032b
— F. 2925
— F. J. 1690
— G. 2182c
— H. O. W. 2630
— H. R. 464q
— K. H. A. 1946
— N. H., *R.A.O.C.* 1802x
— N. H., *R.A.* 464s
— R. 421x
— R. A., *Esq* 30
— R. F. 2541c
— R. H. W. 942a
— R. W. 2666
— S. M. 2406c
— T. M. 1640b
— W. G. 384a
— W. P. 2657b
— W. S. 2543b
Fowles, A. 2625c
— F. J. M. 1337a
— J. H. G. 603z
— J. S. 603q
— P. B. 2407c
— R. F. 1419f
— R. G. 2665a
— V. F. B. 2696e
Fowlis, E. 2335b
Fowweather, E. 2403a
Fox, A. C. 2421
— A. E. 1510
— A. J. 1895a, 2826a
— C. B. 2597a
— D. B. 1132a
— D. W. 1975e
— E. B. 604m
— E. C. 323
— E. J. 464m
— E. M. 681s
— E. W. 1142a
— F. A., *R.P. Corps* 2120b
— F. A., *R.E.* 2815B, 604n
— F. L. 465x
— F. R. 2533
— G. M. 1438g
— G. R. 1227a
— H. 2605
— H. A. 2690b
— H. F. 340a
— H. F. W. 10, 411c
— H. G. 1427r
— H. W., *Esq.* 31
— I. 2408c
— J. D. C. 465y
— J. E. F. 792f
— J. F. 2620a
— J. T. 423g
— K. E. P. 2335g
— L. D. 438a
— L. S. 1428c
— M. 318
— M., *R.A.M.C.* 1687a
— M. A. 1973f
— M. J. H. 351
— P. B. 464e
— P. G. 1703b
— R. A. 1499b
— R. C. 464g
— R. H., *R.A.* 440h
— R. H. 1685
Fox, R. M. 1222e
— R. S., *T.A. Res.* (*Spec. List*) 2575a
— S. J. R. 2071a
— T. K. 2641c
— V. M. 1980
— W. B. 1810b
— W. E. A. 325
— W. H., *R.A.* 417m
— W. H., *R.E.M.E.* 46a, 1895n
Fox-Pitt, W. O. L. 722c
Foxall, D. A. 2534b
— E. J. 762a
Foxcroft, G. A. 48, 604i
— H. V. 2501
— W. 2683c
Foxell, N. E. L. 467b
Foxon, E. C. 1427z
Foxton, E. F. 2025b
— H. 684b
— L. D. 2952a
Foxwell, A. E. B. 686c
— W. M. 686h
Foy, A. J. 1102a
— E. 1802x
— W. H. 807a
Foyer, F. 1202b
Foyle, D. A. 604n
Foynes. *Rev.* T. 2621
Fradgley, A. N. 189, 602g, 2815a
— A. P. H. 358
— C. A. 537q
Frail, J. D. 464h
Frame, A. 967a
— A. 2595a(2)
— J. 1681, 2826d
— J. G. 2401g
— R. 1701b
Frampton, G. 1251b
— H. D. 2538
— J. G., *R.A.S.C.* 1416a
— J. G., *Glosters* 988r
— W. E. 634
France, B. C. 2026e
— G. T. B. 605c
— J. B. 681n
— M. H. C. 2515a
— P. 468b
— P. D. 958b
— R. A. 464b
— R. L. 601r, 2828
— R. N. C. 2466c
Frances, E. J. 1637i
— H. L. 1970z
Francey, I. W. 640
Francies. R. J 1352a
Francis, A. D. 822a
— A. J. 791
— A. J. D. 604q
— A. S. 436c
— B. B. 1448c
— B. J. 1513c
— D. A. 732c
— D. L. 2335a
— D. R. 418m
— E. A. L. 1414
— E. J. 2589
— E. T. 466m
— F. A. 1895g
— F. C. 2684d
— F. V. 51B, 1426a, 2492b
— G. E. T. 1428i
— H. S. 601
— H. V. 631b
— *The Hon. Josiah* 162(2)
— J. A. D. 680b, 2821b
— J. B. H. 357d
— J. C. G. 417f
— J. H. 2616c
— J. M. 1367a
— J. M., *R.A.* 466x
Francis, K. B 602w
— K. D. 2141b
— L. E. 465z
— M. F. 408a
— M. R. 431h
— N. S. 2592b
— P. J. 2604p
— P. R. 603t
— R. E. 2405b
— R. G. 2026e
— R. J. 1352
— S. D. 2161c
— S. F. 1182a
— S. W. F. 423m
— W. 1232c
— W. E. B. 2035a
— W. E. B., *R.A.D.C.* 2050b
— W. J. 2669a
Francis-Hawkins, A. J. S
Franck, M. L. F. 1946
Francke, E. J. 2408b
— R. 1852f
Francois, J. E. 1686
Franconbe, D. 1435
Frank, A. J. 1499g
— D. J. G. 686g
— G. A. 1802w
— G. N. 603s
— J. L. 2482a
— J. S. H. 1895k
— M. 2401n
— M. E. 606v
— R. G. 641
— *Sir* T. P. 221, 642
— M. E. 640
Frankau, J. G. 2026e
— J. H. 602b
Frankcom, F. H. 150, 2025b
— W. C. 2161
Francke, J. E. R. 1428c
Frankel, H. 1499c
Frankfort, J. B. 1092c
Frankham, R. 1661c
Frankis, J. E. 1041b
Frankish, E. 2480b
— M. 2403b
Frankfort, J. B. 1097a
Frankland, A. E. 603v
— A. F. 1895b, 2817a
— G. 418w, 2816
— T. C. 348b
— W. 2050a
— W. L. 2534
Franklin, A. 1802t
— *Rev.* A. H. 1404a
— A. W. 1192a, 1358c
— B. L. 1413b
— C. B. 14, 342b
— C. E. R. 1620e
— D. H. 641r
— E. 2669b
— E. L. 27
— E. W. 2026d
— F. 604f
— F. W. 2670a
— G. 174b
— G. D. 1082
— G. E. 2563
— G. K. 912b
— G. W. 2141a
— H. F. 1632h
— H. J. 1342b
— J. C. A. 423w
— J. D. H. 2107t
— J. M., *Wt. Offr.* 2683a
— J. M., *R.A.* 466x
— J. St. J. 1826b
— P. H. A. L. 1141
— P. T. 2035b
— R. E. 2477b
— R. L. 2618b
Franklin, R. P. 684f
— R. V. 212a
— S. H. 1942
— T. H. 2583b
— W. 466r
— W. R. 1420a
Franklyn, *Sir* H. E. 901
Franks, A., *Wt. Offr.* 2651a
— A. E. 2555a
— B. M. F. 2466a
— C. 2554
— D. F. 1895p
— D. H. 748b
— E. 2141c, 2803
— G. 2668a
— G. R. 1802p
— H. E. 1062b
— H. J. 1802z
— H. T. 1858r
— J. B. 686f
— N. 1438
— P. R. 686g
— R. L. 1802h
Frape, D. F. 1499d
Fraser, A., *B.W.* 1127b
— A., *Wt. Offr.* 2682b
— A., *T.A. Res.* (*Spec. List*) 2623
— A. A. J. 681a
— A. B. 604n
— A. H., *Wt. Off.* 2652a
— A. H., *R.A.O.C.* 1802e
— A. H., *R. Berks.* 1182a
— A. L. 2627b
— A. McK. 440h
— A. W. L. 423v
— C. 419m
— C. B. 2332b
— C. E. F. 2405c
— C. F. S. 2872
— C. I. 2927
— C. S., *R.A.* 546b
— C. S., *W. York. R.* 867b
— D., *R.E.M.E.* 1883b, 2876
— D., *R.E.* 642q
— D., *Wt. Offr.* 2690a
— D. B. 2564
— D. C., *R.A.C.* 357g
— D. C., *R.A.* 466g
— D. E. 1685c
— D. H. 603w
— D. J. 2601a
— D. U. 841c
— D. W. 702b
— E. C. 731
— E. E. 2952b
— F. H. 2584, 2586b
— *Rev.* F. S. G. 1404b
— G., *T.A. Res.* (*Spec. List*) 2589
— G. *Black Watch* 1127c
— G., *T.A. Res.* (*Genl. List*) 2547c
— G., *T.A. Res.* (*Genl. List*) 2547
— G. H. F. 1513a
— G. J. 632b
— H., *Gen. List, Inf.* 2475c
— H., *R.A.M.C.* 1703a
— H. M. 2547
— H. R. E. C. 15, 400r
— H. S., *Esq.* 33
— H. V. 342a
— I. 1689, 2825
— I. A. 1686
— I. C. 861c
— I. C. S. 2050
— I. G. 440i
— I. G. P. 411h, 2819a
— I. H. 2696a

Digitized by Google

Fraser, I. R. 315f
— I. T. 1660
— J., *R.A.M.C.* 1686
— J. A., *R.Z.* 417m
— J. A., *R. Sigs.* 685b
— J. C. 313
— J. D., *H.L.I.* 1297a
— J. D., *R.A.M.C.* 1698
— J. E. 2651a
— J. F. 221b
— J. G. 2547
— J. K. M. 2593c
— J. L. 1691
— J. McC. 418q
— J. N. 1360g
— J. P. 1127a
— J. R. 2480a
— K. 952a
— K. 2490
— K. B. 3
— K. H. 1642
— K. S., *Esq.* 33
— L. 443b
— M. D. 2403b
— M. M. 2335b
— M. Q. 318
— N. A. 2634
— N. C. 1322a
— N. D. 1702a
— N. G. 1687f
— P. 2690a
— P., *R.A.* 419n
— P. F., *R.A.* 424h
— R. B. 2161a
— R. D. 440f
— R. H. 419e
— R. L. 360
— S. 627i
— S., *W.R.A.C.* 2405b
— T. G. 2610b
— *Rev.* T. N. 1401c
— *Sir* W. 7
— W. A., *Gordons* 1312b
— W. A., *R.A.P.C.* 1975b
— W. C. 2694n
— W. G. P. 357r
Fraser-Harris, W. A. 1417m
Fraser-Orr, J. I. 802a
Fraser-Showers, A. St. G. 1427v
Fraser-Thomson, J. C. 1357b
Fraser-Tytler, J. F. 51B
Frater, C. S. H. 1892c
Fraulo, J. 1745a
Fray, L. J. 1427i
Frayling, M. W. A. 1421a
Fraymouth, D. R. 781c
Frays, F. J. 651n
— J. E. 1970z
Frayworth, E. A. 1692
Frazer, C. S. 1427t
— D. 2035c
— G. D. 2833
— M. J. 2712b
— P. N. S. 702c
— R. S. 2072c
— S. R. M. 325
Freason, R. H. 1438g
Freckleton, S. 1947
Frederick, A. H. 681k
— C. B. 701
Frederickson, H. E. B. 601w, 2852
Fredoun, J. 1687c
Free-Smith, J. D. 1068p
Freeborough, H. P. 436e
Freed, A. D. 603p
— J. E. 710
Freedman, A. 1701b
— F. 1597q
— J. J. 1821a
— M. P. 2050a
— P. 1687c
Freegard, H. S. 2952b
Freeker, H. 1802l
Freeland, D. H. 679b
— I. H. 811b, 2802
— J. A. R. 741, 2894
— J. B. 603s
— J. S. 1061a
— P. K. 417f
— P. R. B. 832a
Freeman, A. F. 677e
— A. K 465f
— C. A. 423e, 2807
— C. J. 390
— C. N. 2666a
— D. 2352b
— D. E. 351
— D.H., *R.A.* 412c
— D. R. 602w
— E. 2405e
— E. E., *A. & S.H.* 1352b
— E. M. 1808b
— E. R., *R.A.S.C.* 1418a
— E. R., *T.A. Res.* (*Spec. List*) 2586c
— F. L. 29, 601h
— G., *T.A. Res.* (*Spec. List*) 2626c
— G. C. F. 2584c
— G. E., *R.W. Fus.* 938a
— G. E., *T.A. Res.* (*Spec. List*) 2624
— H. 1896a
— H. C. 1895v, 2855
— H. G. 2874
— H. W. 2042d
— J. A. D. 1698e
— J. L. 465w
— J. M. 639b
— J. V. S. 2641c
— K. R. 4128a
— N. E. 2555c
— O. G. 212b, 2880
— P. C. 2591
— R. A. G. 604s
— R. B. 1895r, 2826A
— R. C. 484b
— R. G. C. 685d
— R. H. 1695
— R. W. 600d, 2609
— S., *Wt. Offr.* (*R.A.P.C.*) 2697a
— S., *R.A.M.C.* 1690
— V. A. 627i
— W. 2588b
— W. A. 430b
— W. E. 1687g
— *Rev.* W. J. 2637b
Freeman-Attwood, H. A. 212c
— H. W. 702a
Freeman-Cowen, J. L. 1072b
Freeman-Taylor, R. P. 215a, 726, 811b
Freeman-Thomas, R. B. 357n
Freeman-Wallace, R. J. 1072b
Freemantle, A. W. 1802q
— J. B. W. 681p
— R. P. 317
Freer, A. S. B. 1318b
— G. A. L. 1802n
— H. 2604a
— J. D. 2635
— M. W. 1499h
— R. B. 1427e
— W. P. T. 466r
— W. R. 2604a
Freer-Smith, J. D. 14a, 1902a
Freeston, F. B. 601q
Freeth, G. R. 2681
— G. W. 465t
— H. A. 2160a
— H. S. 52a, 400r
— P. R. 419n
— R. E. 466a
— W. 2681
Freidberg, J. 2260b
Freiter, K. B. 1651
French, A. C. (*T.A.A.*) 2921
— A. C., *R.A.O.C.* 1806
— A. E. 881(2)
— A. J. 440g
— A. P. 2307m
— A. T. 2696h
— A. W. 681n
— B. G. J. 752a
— C. J., *Esq.* 34
— E. A. 2031b
— E. M. 2352e
— F. W. 1802x
— G. A. 2607c
— G. W. 423b
— H. 1331a, 2938
— H. J. 2632b
— J. 215b, 603w
— J., *Empl'd List* 2872
— J. B. H. 686k
— J. G. 1032b
— J. L. 686a, 2925
— J. R. W. 2696g
— J. V. 2308s
— J. W. G. 464g
— K. T. 605d
— L. W. 1895h
— M. A. 792b
— R. A. 2582
— R. B. 791, 2703
— R. C. E. 757b
— R. D., *Glosters* 982b
— R. D., *R.E.M.E.* 1891a
— R. J. 1513c
— S. 685
— S. W. 681q
— V. A. 882b
— V. F. 1946b
— *Rev.* V. J. 2551
— W. G. 2160a
— W. G. M. 2072d
— W. I. 221b
— W. J. 1810a
— W. R. *Wt. off.* 2683k
Frend, E. W. 464m
— N. W. 419g, 2944
— W. H. C. 748a
Freshwater, C. J. 604x
— G. W. 1624b
— H. 1172b
Fretwell, L. 2072c
— W. M. 2083a
Fretz, G. L. 419d
Frew, C. O. 572b
— D. M. 2335t
— G. 632c
— R., *T.A.* (*Gen. List*) 2595c
— R., *T.A.* (*Gen. List*) 2550
— T. McG. 465s
Frewer, A. J. 2696g
— D. C. T. 467b
— J. M. 684E
— M. A. C. 2535
Freyberg, *The Lord VC* 191
Frick, P. R. 627i
— P. R. 702a
Fricke, L. W. 972a, 2813
Fricker, G. 2121c
— J. W. 681m
— N. 2142b
— P. M. G. 2338a
Friday, E. A., *Esq.* 33
Friell, W. F. B. 958a
Friend, F. F. 1595h
— G., *Esq.* 35
— H. 2141a
— W. H. C. 748a
Frier, I. V. C. 1002a
— R. N. D. 2501a
Friggens, R. W. 2026f
Frimeth, E. E. 2335q
Frisby, B. R. 1685
— L. F. 1974b, 2912
— R. 1802q
— R. C. 423h
— R. G. F. 1071b
— W. G. 1895h
Friskney, N. J. 2549
Frith, C. D. C. 852a, 2816A
— D. S. 71, 413g, 2943
— E. H. C. 2625a
— H. J. D. 465b
— J. 1803a
— J. E. W. 465x
— O. T. 464b
— P. A. 358
Frizell, C. W. 2951a
Frizelle, G. M. 215, 1687f
— G. S. 22b, 2703
Froggatt, E. 605c
— E. B. 1895p
— W. K. 1802f, 2825B
Frogbrook, C. D., *Esq.* 31
Froggatt, T. R. 441c
Frogley, D. J. 1427q
— E. J. 631b
Froom, L. 1417
Froomberg, J. S. 787a
Frosell, S. A. 602w
Frost, A. 2683f
— A. E. 686e
— A. H. A. 2619
— B. 2618
— B. A. R. 1352c, 2714
— B. E. 2656a
— B. J. 1499d
— C. A. 1802w
— D. J. 1946a
— F. G. C. 17A, 1425a, 2492a
— F. V. 1806c
— F. W. 2589b
— C. M. G. T. 605c
— G. R. 1142b
— G. S. 4057
— H. F. 1699a
— H. G. 1883d, 2825d
— J., *R.A.P.C.* 1975h
— J., *R.A.C.* 1802f
— J. A. A. R. 1418a
— J. D. 961c
— J. R. 2546
— N. A. 2598c
— P. 822c, 2705
— P. E. 2605
— P. J., *A.C.F.* 2575c
— R. B. 419m
— R. M. 2483c
— S. A. 680c
— T. C. N. 1437c
— W. 2668b
— W. L. 2107c
Frostick, C. W. 2629b
Froud, C. H. R. 423d
— D. R. A. 1021a
— E. A. G. 419r
— S. 2656
— W. J. W. 411g, 2807A
Froude, P. F. 1802w
Frowd, T. S. 1061b
Fruin, J. R. 1117a
Fruithof, M. H. 1651c
Fry, A. J. 1932b
— A. W. 2696d
— C. H. 1428e
— F. G. 1975a
— F. H. 2698b

Digitized by Google

Fry, F. T. H. 2641
— F. W. 1896a
— H. R. 1976b
— H. T., *Esq.* 27
— J. E. F. 1031
— K. J. T. 2694f
— N. H. 418m
— R., *R.A.* 52A
— R. A. 1267a
— R. O. J. 1642b
— W. G. 604r
Frye, R. E. 342b
Fryer, A. C. 413g
— A. E. 1895, 2826a
— C. J. 440h
— F. G. 423v
— *Rev.* G. A. 2620
— G. L. W. 641
— J. G. 2553
— J. M. 2600z
— K. G. H. 1961a
— M. J. K. 465x
— R. E. 39-40
— R. G. 1227c
— R. M. 631c
— T. M. 932b
Fryer-Jones, W. P. 771b
Fryer-Turner, R. H. 33
Fryers, G. R. 1695
Fryett, J. G. 2616a
Fuche, M. J. E. 466k
Fuchs, P. 1776t
Fudge, B. J. 1687c
— J. S. 1507c
Fudger, F. J. 2604
Fuelling, W. 465y
Fuest, S. J. 603v
Fuglesang, F. R. 2160a
Fulbrook, A. T. 2688a
Fulcher, A., 1808b
— D. E. 1803d
— E. A. 341b
Fulford, G. J. 1077a
— J. C. 1695
— J. S. 1507e
— P. D. 348
— R. 348
— R. M. 686c
— R. W. 1142c
— S. I. 837b
Fulham, E. W. M. 1698
Full, L. W. 423d
Fullagar, G. 627d
— I. K. 1427p
— K. F. 1101
Fullbrook, C. W. 417d
Fuller, A. B. I. 316
— A. J. 1427
— A. R. 464r
— A. W. 1141, 2836
— D. J. 419g
— E. G. 57
— F. C. 419e
— F. G., *Esq.* 33
— F. H. 2501a
— F. M. 642
— F. W. 2629
— G. J. 424e
— G. W. 2564e
— G. W., *R.A.* 466i
— H. A. 681s
— H. J. 465z
— H. W. D. 2485a
— J. A. C. 731e
— J. A. A. 2694f
— J. D. C. 601t
— J. H. 1407a
— M. B. L. 1232b
— M. F. 1282a
— M. J. 1420a
— M. J. 1360
— N. I. R. 2406b
— P. F. 1162a
— P. J. 1252c
— R. 1642a
— R., *T.A. Gen. List* 2629
— R. A. 1882a
— R. G. 466g
— R. T. 627i
— T. A. 2872
— T. E. M. 465n
— T. J. F. 675b, 2821a
— V. G. 1222a
— V. G. 1895h
— W. F. 2591c
Fullerton, A. J. 442b
— B. V. H. 419f
— D. J. 1342c
— D. R. 347a
Fullerton, F.P. 56A, 1412b
— J. J. 418b
— J. R. R. 1202c
— R. G. 44, 401b, 2936
Fullick, N. K., *Wt. Offr.* 2695d
— R. F. 1132a
Fulling, J. F. 465a
Fulluck, G. T. 1973e
Fullwood, J. F. 465r
Fulton, A. 2582
— C. J. 318
— D. H. 2589b
— E. J. 2610
— H. A. 2952a
— J. S. 221
— R. A. 464z
Funnell, C. 348s
— H. J. 14c, 681r
— M. E. 2408c
— R. 2555b
— S. P. 1802w
Furals, R. M. 629k
Furber, D. S. 2572a
— J. O. H. 474
— P. B. 2696e
Furey, C. 1362a
— E. L. 1802x
— M. M. 2401c
Furguson, W. 684b
Furhmann, L. 3634
Furk, W. J. 423b
Furling, C. F. H. 1328c
Furlong, C. F. H. 1510
— R. J. 2825
Furmedge, J. C. 1973e
Furneaux, C. H. 2951b
— C. W. 1218n
— E. T. 2534b
— F. S. 465t
Furnell, P. C. M. 418e
— P. J. 1499d
Furner, G. S. 484b
Furness, D. L., *Esq.* 38
— E. 2683b
— K. P. 1946
Furney, D. F. 419
— D. K. 1342a
— J. E. L. 408c
Furniss, A. R. 1152a, 2713b
— D. A. 878s
— M. J. P. 467b
Furnival, F. W. E. 603s
Furnivall, L. T. 1637a
— M. H. B. 1419h
Furnsworth, G. A. D. 948h, 2908b
Furr, F. W. E. 603s
Fursdon, F. W. E. 48, 603n
— P. A. 419d
Furse, J. 424h
— P. J. 424i
— *Sir* W. T. 400m
Furst, G. R. 2692
Furtado, G. S. 1415a
Fussell, F. J., *Esq.*
— H. B. B. 2287d
— S. 1973b
— S. A. 464t
— W. F. J. 639
Futter, G. 2665q
— H. S. 1810a
Fuzzard, E. S. 1655a
Fyfe, A. J. 2309d
— D. R. 1802n
— G. H. S. 2475c
— I. A. 1970b
— H. M. K. 2337b
— J. E. 466m
— J. G. 737b
— J. G. 465v
— J. P. 465w
— J. W. 681i
— M. D. 2141e
— R. A. 1362a
— R. D. 2142
— R. L. 2568b
Fyffe, C. M., *Esq.* 27
— K. J. 466s
— R. A. 17, 1361c
Fyler, A. R. 1191
Fyles, R. 465d
Fynmore, P. J. 757c
Fynn, R. W. 1766r
Fynne, M. 2953a
Fyson, J. H. 601v, 2815A
Fyvie, D. J. 1374a

Digitized by Google

Gabain, H. V. 1068a
Gabb, A. M. 992a
Gabbett, K. J. 60
— R. E. 601n
Gabbitas, V. C. 1895g, 2817
Gabbott, L. N. 2558a
Gabra, W. 1776p
Gabriel, A. S. 2513
— R. C. 601w
Gaby, C. W. 1807
Gache, A. J. L. 417d
Gachet, A. L. 2484a
Gadd, A. H. 604q
— A. L. 46A, 2025b
— G. L. 464t
— T. F. 464m, 2609
Gaddes, A. W. 424i
Gadfield, A. F. 1803d
Gadsby, H. D. S. 1883b, 2826, 2825d
— K. A. 1802x
— T. C. D. 1499k
Gadsden, E. J. 413a
Gael, B. S. 986c
Gaff, J. M. 1802h
Gaffikin, H. M. 1331c, 2474a
Gaffney, E. S. B. 206a
— I. G. 464t
— M. 2026d
Gaffrey, M. 1347i
Gaganing, Gurung 1360n
— Limbu 1360e
— Rana 1360i
Gage, A. W. 324
— D. A. 2624b
— L. G. 632c
Gagen, T. G. 1142a
Gahan, H. A. B. 1211
— J. 2332b
— N. P. 1360f
— P. F. W. 679d
Gaiger, E. A. F. 604q
Gaiger-Smith, *M.C.* 628b
Gailer, H. P. 2575a
Gaillard, G. C. De. L. 1152a
Gainer J. St. C. 705
Gaines, E. 2681
— R. F. 2630b
Gainher, J. W. E. R. 16, 213a
Gair, H. J. 777a
Gairdner, *Sir* Charles H. 162, 321a
Gaisford, G. 341, 2855
Gaisford-St. Lawrence, C. H. 233, 315e
Gaiside, R. 2645
Gaisman, P. L. 1257a
Gaistwood, R. E. 1687e
Gaitskell, H. F. 2325c
Gaizley, J. 2696h
Gaje, Rai 1360s
Gajkesar, Gurung 1360k
Galbraith, A. C., *R. Signals* 675b
— C. S. 680c
— D., *R. Signals* 679b
— D., *R.A.O.C.* 1802g
— E. A. 1172a, 2836
— G. S. S. 465y
— H. D. 2533
— N. S. 1687f
Gale, A. A. 708b
— A. C., *T.A. Res.* (*Spec. List*) 2608
— B. H. 2548
— C. J., *Wt. Offr.* 2655e
— D. A. 1895h
— D. F. 2405b
— E. C. 1428i
Gale, F. 468a
— F. J. 440k
— G. A. A. 687a
— H. G., *Wt. Offr.* 2670a
— *Sir* H. M. 1411, 2181
— J. 1357a
— J. D. 2566
— J. E. 1803c
— J. E., *Esq* 27
— K. J. 465z
— M. J. 466t
— P. W. 464n
— R. D. 419f
— *Sir* Richard N. 13, 201, 991
— R. W., *T.A. Res.* (*Spec. List*) 2612a
— V. D. 1188a
— V. G. 423s
— W. H. C. 1896a, 2835
Galea, E. E. 2462c
Galer, P. D. E. 347c
Gales, A. 2552b
— A. W., *Esq.* 32
— J. C. 1360v
Gall, A. C. 2637c
— W. J. 1670
Galla, T. 1704a
Gallacher, J. M. 1360e
— P. G. 423e
Gallaghan, D. 2696h
Gallagher, A. J. 2655d
— A. V. 2601a
— B. J. S. S. 2466b
— J., *Wt. Offr.* 2695b
— J., *R.A.* 431f
— L. S. 401b
— M. D. 1419g
— M. E. C. 1032c
— W. C. 1620d
— W. J. 1698
Gallaher, H. L. 605e
— H. St. G. 1337a
— M. J. A. 2333a
Gallard, P. A. 603w
Gallears, J. E. 2558
Gallegos, C. T. 1821c
Galletly, C. J. 464m
— T. H. S. 225
Galley, D. R. 465y
— R. C. 631a
Gallichan, H. M. 1435a, 2903
— S. 1428e
Gallie, G. 2309n
— J. A. 418t
Galliford, B. A. 832a
— P. J. P. 1947a
Gallimore, H. 2557c
Galling, R. G. 1499e
Gallon, A. 2571c
— A. W. 419f
— M. G. 2558b
Gallop, H. W. P. 52, 982a
Galloway, *The Earl of* 2927
— A., *T.A. Gen. List* 2551a
— A. H. 683a
— A. K. 631c
— A. L., *R. Sigs.* 678a
— C. N. 464r
— D. R. 1092c
— E. M. E. 2401g
— E. W. O. 349t
— G. L. 601i
— I. A. 2541
— J. 2580e
— J. C. 1802q
— J. J. 2602a
— J. L. 400t, 2808
— J. B. D. 401a
— J. W. 1689
Galloway, K. G. 2031b
— M. W. 962d
— R. N. 1072b
Gallsway, A. K. 650g
Gallwey, H. D. 185, 2025b
Gallyer, N. G. 679a
Galoin, B. J. B. 2607w
Galpin, C. E. 2582c
— O. B. 1687f
— R. D. 1499e
— W. 2696b
Galsworthy, E. H. 1427i
Galt, J. L. 1827b
Galvin, C. C. 2607c
— P. C. 465v
— P. W. 1222b
— T. D. 1427g
Galway, *The Visc.* 261c
Galwey, J. R. 972a
Gambier, P. B. G. 674
Gambier-Parry, R. 686a
Gamble, B. 2405a
— H. 2952a
— J. 1507a
— J. W. 2480b
— M. E. 2407b
— R. W. 465r
Gambold, W. J. F. 466m
Gambrill, D. S. F. 464t
— F. G. 1895g
— G. E. 2592b
Gammage, H. J. E. 687a
Gammell, J. F. 2546a
Gammon, E. J. 1651c
— J. 605b
— J. E., *R.A.* 465y
— R. J. 1312b
Gamzu, S. J. 2035c
Ganado, F. A. 2462a
Gander, S. 1426b, 2492b
Gander-Dower, A. V. 464b
Ganesh, Gurung 1361k
Ganeshbahadur, Gurung 1361k
Ganeshbahadur Subba 1360
Gang, S. G. 1687a
Ganggaparsad, Thapa 1361k
Gangamani, Pana 1360n
Gangarum, Rai 1361i
Ganjajit, Rai 1360x
Gange-Harris, E. J. 436f
Ganley, J. F. 2627b
— J. T. C. 377z
Gannaway, G. W. 31
Gannon, S. V. 1419c
Ganson, L. 466v
— L. J. 1802d
Gant, S. L. 681g
Gape, E. A. —
Gara, M. A. 2335a
Garai, B. H. 367d
Garal, B. H. 358
Garbashankar, Rai 1360s
Garbett, G. 465t
— H. C. 431
— J. W. 432t, 2813
— T. E. 792c
Garbutt, D. J. L. 681g
— W. D. 324b
Garcia, E. F. 1132b, 2944
— J. 321b
Gard, A. E. 419z
— J. 2600c
Gardam, J. D. 1932
Garde-Hansen, H. 627b
Garden, R. A. 2543
Gardener, I. J. 651n
— K. A. 603p
— T. J. 604r, 2884
Garder-Geddes, G. A. 641
Gardham, C. W. 2641
Gardine, G. H. P. 1427n
Gardiner, A. 2644c
— A. J. B. 1932b
— A. R. 1427i
— C. D. 675a
— C. J., *The Queens R.* 1172a
— D. A. 1941c
— D. E. L. 677a
— D. P. 686h
— D. W. A. 1428f
— E. 2081
— E. E. 2352a
— E. W. 636b
— G. H. 2642a
— G. H. P. 1427n
— G. P. 757a
— H. E. 2584
— I. M. 685b
— J. F. 1985b
— J. W. 1802s
— K. 2026c
— P. D. R. 632a
— P. E. 1895v
— R. 2, 23C, 206a
— R. A. 601n
— R. B., *A. & S.H.* 1352a
— R. B., *R.A.O.C.* 1802z
— R. D. 630
— *Rev.* S. 2583
— S. V. 1021a
— T. 2648
— W. P. 604t
Gardiner-Hill, R. C. 603b, 2815a
— R. T. 712c
Gardner, A. C. 468a
— A. H., *A.C.C.* 2181c
— A. L. 631c
— B. H. J. 632b
— B. M. 2406c
— C. D. 534b
— C. F. 2133g
— D. L. 1685c
— D. S. 640
— E. B. 466i
— F. A. 466g
— F. E. 1802m
— F. H. 1631a
— F. L. 1895f
— F. P. E. 2537b
— F. R. 1385a
— G., *R.E.* 605h
— G. B. 1949m
— G. D., *Esq.* 29
— G. G. 526s
— G. H. R. 648x
— G. P., *R.A.S.C.* (*S.S.O.*) 1427n
— H. 2594b
— H. B. C. 418b
— H. H. 1415a
— H. S. 604d
— J., *Gen. List* 2277b
— J., *Col.* 674
— *Rev.* J. A. 71A, 1401g
— J. A., *Loyal R.* 1161b(s)
— J. A., *Manch* 1251c
— J. A., *R.A.S.C* 1420b
— J. C. T. 401b
— J. E., *R.A.S.C.* 1427s
— J. E. 1802f
— J. F. 1803c
— J. F. 1499e
— J. F. 1803b
— J. G. W., *R.A.S.C.* 1435
— J. J. 1499k
— J. K. 650i
— J. L. 1631
— J. M. 466r
— J. N. 1077a
— J. T. 681p
— K. A 603q

Digitized by Google

Gardner, K. J. 1419g
— L. L. le P. 2475b
— M. F. 1947c
— M. R. 1413a, 2823a
— M. S. 2335r
— N. A. 1602z
— N. H. 465g
— N. R. 2696f
— P. 2618c
— P. C. M. 466v
— P. E. 2407b
— P. J. 604m
— P. S. 1687d
— R. E. 2623
— R. H. 1261
— R. J., *R.A.* (*T.A.*) 465n 2161c
— R. R. 1282a, 2906
— S. A. 2335h
— S. J. 465n
— T. 2683i
— T., *R.A.M.C.* 1698
— T. A. 21B, 1426b
— T. H. 356e
— W. C. 604n
— W. F. 1802x
— W. H., *Esq.* 27
Gardner-Brown, A. G. H. 2476a
— G. P. 411d
— J. L. 401b
Gardner-Thorpe, R. L. 464g
Gare, R. E. V., *Esq.* 33
Gareh, E. 1640a
Garey, H. L. 1360a
Gareze, J. M. E. 418i, 2944, 2938
Garfield, J. A. 1422b
— J. T. 2620a
Garloch, W. 2696n
Garlake, S. 156
Garland, H. 2558a
— J., *Wt. Offr.* 2694f
— J. M. B. 1687g
— J. W. B. 2696a
— K. 876c
— S. N. 1943
Garland-Collins, T. K. 1891a, 2863
Garlick, A. W. 1072c
— J. C. 677d
— J. M. 777h
Garling, T. I. C. 143r
Garman, F. K. 2637b
Garnall, R. J. 634a
Garnell, P. 602t, 2863
Garner, A. M. 2569c
— D. H. 1510b
— D. H. 1379a
— D. J. 2696g
— E. H. L. 605b
— E. S. 424c
— G. F. 1501
— H. C. 2683a
— *Sir* H. M., *Esq.* 2872
— P. R. 628a
— R. 1428a
— R. W. 1232c
— S. J. 1947e
— S. S. 2604n
— T. H., *R.E.M.E.* 1891a
Garner-Smith, K. J. G. 215b, 1300b, 2906
Garnett, A. 2655f
— A. C. 2061a
— A. E. 2655f
— A. T. 357g
— C. P. 356c
— E. 1001a
— E. D. 401a
Garnett, H. M. 418x
— J. 342b, 2717
— J. A. 1172a
— L. T. 2616a
— R. H. 1211
— T. A. 1162a
— T. W. 2492b, 702c
— W. F. 314c
Garnham, C. C. 2683a
— *Rev.* G. R. 1410
— J. J. 2684a
Garnier, D. A. 412b
— E. H. C. 1362b
— R. C. 2161
— W. d'A. 413b
Garnons-Williams, D. P. 680a, 2851
— P. A. J. 942a, 2863
— R. F. 2923
Garrad, M. A. 2406b
— N. M. S. 1902b
Garrard, B. C. 21A, 1419c
— D. F. 1147g
— J. L. 2031b
— W. V. 2026b, 2826c
— A. H. G. 1811b
Garratt, C. W. 2552b
— D. S. 2591c
— G. M. 419g
— J. F. 2709
— J. M. 1232f
— J. R. 680d
— J. T. 1162b
— J. W. 2638e
— O. D. 1975f
— P. J. 680c
— S. R. 214a
Garraway, A. G. W 631b
Garrett, A. C. 418q
— A. E. 430a 2807A
— A. R. 465y
— A. R., *Aust. Mil. Forces* 168
— B. H. S. 424i
— E. J. 441a, 2535b
— H. C. S. 2616a
— H. E. 1802r, 2825B
— H. E. M. L. 603y, 2815
— *Rev.* I. C. 1401i
— J. R. 2035c
— L. E. 1687e
— L. H. 2536
— *Rev.* L. J. 1407c
— O. J. 2566a
— R. E. D. N. 987-2473c
— R. G. 1227a
Garrick, A. A. 603w
— R. A. 2035c
Garrie, R. J. 924c
Garrington, D. F. 2627
Garrioch, C. B. 1318a
Garrod, D. C. H. 1686
— L. P. 2824
— T. 1437
— T. P. 982
Garron, W. G. 2601g
Garrood, H. W. 466q
Garrow, F. C. 1692
— W. J. 2480
Garry, J. 1420f
Garscadden, A. V. 1660c
Garside, B. R. D. 861e
— E. A. 1895r, 2825d
— G., *R.A.C.* 386z
— J. 1008g
— R. 2648
Garson, J. H. 1695b
— D. M. 357c
— P. C. 1698a
Garstang, C. R. 367
Garstin, G. M. 2610
— H. C. 1802d
Garth, F. W. 342b
Garthwaite, C. C. 401
Gartlan, G. I. 1337a, 2925
Gartley, T. G. M. 1802f
Garton, D. S. 687a
— G. 466y
— J. 897a
— N. 897a
— R. E. 546z
— R. V. 474e
— W. S. 1802t
Gartside, A. 1942
— E. 2655r
— G. G. 1854a
— H. 1048q
— J. 604e
— J. B. 464c, 917b
— T. N. 602t
Garvey, G. J. 2142a
Garvie, J. O. 1930b
— T. 1028a
Garwood, F. W. 603v
— G. D. R. 2696r
— G. S. J. 602h
— K. W. S. 1117c
— P. H. W. 1137
— P. M. 2408c
Gascoigne, C. 702c
— F. 1802z
— J. A. 51, 203
— R. C. 357a
— T. R. 605b
Gasdon, W. E. 2693b
Gash, G. W. 2667a
— I. H. 1001c
— N. E. 2600b
Gaskel, G. N. 464d
Gaskell, E. 466x
— J. G. 2926
— J. R. 801c, 2819B
— J. S. B. 1110b
— W. T. M. 678d, 2821A
Gaskill, A. 604w
Gaskin, A. G. 465v
— B. F. B. 321
— R. F. 1932c
Gason, A. W. 60, 1031
Gasper, M. E. 2406e
Gasson, H., *Esq.* 38
Gaston, J. 57
— J. A. 559t
— W. B. 2686a
Gatcuj, S. W. 2588c
Gatehouse, H. R. 752a
— P. O. R. 752b
— R. A. 360b
— R. N. B. 417m, 2860
Gately, B. D. 2161a
Gatenby, C. 465c
— D. C. 2335g
Gatensbury, B. H. C. 320
Gater, S. F. 1435a
Gates, A. J. 536q
— B. C. 603s
— C. W. 1803f, 2825B
— E. S. 413g
— F. H. 685c
— H. H., *Wt. Offr.* 2695a
— I. H. 886a
— R., *Wt. Offr.* 2691a
— W. B. V. A. 2705
Gatfield, L. P. K. 603s
Gatford, H. J. H. 602e
— J. H. W. 792c
— R. T. 681e
Gather, A. E. 357h
Gatheral, R. O. 464d
Gathercole, G. R. 603w
— R. 1651a
Gatherer, P. G. 687m
Gatiss, R. J. C. 423t
Gatland, E. G. 420b
— E. J. 600a
— G. C. 600a
— H. L. 600a
— J. A. 436a
— L. D. J. 465s
Gatt, F. J. 1802y
— J. V. 2142a
Gatty, T. T. 797b
Gaubert, S. G. 464g
Gaudion, W. J. 2537
Gaukroger, J. S. 2616c
Gauld, G. O. 1690
— J. A. 424h
— R. J. 605b
Gault, G. T. D. 2638c
— J. 2549b
— R. 2668b
Gaunt, D. A. 2645a
— E. M. 2331c
— F. A. 2181b
— J. 604p
— R. J. H. 636
Gauntlett, A. E. G. 347d
— D. A. 464q
— J. V. 466r
Gausden, L. S. 604q
Gaussen, J. L. 961, 2943
Gaveglia, A. P. 2612b
Gavin, E. M. S. 2401g
— J. M. L. 601n
— J. R. J. 2626b
— L. J. 1947c
— P. 2690a
Gavourin, H. S. 1641
Gaw, C. H. 912a
Gawdy, A. J. 1858p
Gawen, K. R. 468b
Gawin, H. 1759e
Gawli, F. T. El. 1776n
Gawly, R. 1396m
Gawne, E. P. 2543c
Gawthorne, A. 638
Gawthorpe, J. B. 1360a
Gay, A. G. 2578c
— A. W., *The Buffs* 752a 2713
— C. L. 311
— D. W. M. 312
— E. R. 2663a
— G. R. W. 2683i
— J. W. 2177b
— L. T. 1117c
— M. H. 1689a
— T. T. S. 358
— W. J. 2533b
— W. P. 431d
Gaye, D. 2536
— D. B. 1091b
Gayer, E. H. T. 212b
— W. M. 2926
Gayford, E. M. 63
— M. R. D. 466z
— V. H. C. 1895c
Gaylor, A. R. 1427w
— M. D. 464r
— R. C. 2072f
Gaymer, E. G. 695h
— P. R. 2694p
Gayner, F. A. 423x
— G. P. 535c
Gaynor, R. H. 1082c
Gayton, E. E. 1435a
— P. M. 466r
Gaywood, L. F. 1896s
— W. H. 47, 2490b

Digitized by Google

Geach, C. D. 1507a
Geagan, R. W 2604q
Geage, K. S. 652s
Gearns, D. 1427v, 2719
Gear, A. T. 2072h
— F. E. 1974b
— W. C. 1947b
Geard, E. 2490
Geare, C. 466i
Geary, E. W., *Esq.* 37
— F. J. 2083b
— J. G. 678z, 2821A
— K. W. 635b
— N. D. 681n
— O. W. 420b
— R. A. 1946
— T. B. 1419g
Geddes, D. 1428f
— D. M. 1321
— E. P. 2598t
— G. P. 1318a, 2021
— G. T. 877a
— J. 2548
— J. 1685c
— J. A. 440h
— J. G. 406a
— *Hon.* J. R. C. 357n
— M. C. 466z
— W. 2623b
— W. G. 679d
Gedge, G. A., *Esq.* 38
— P. D. 348b
— P. S. 1941c
Gee, A. C. 2605
— A. E. 2696e
— C. E. R. 1702a
— C. P., *Esq.* 32
— G. E. 466w
— G. W. C. 2309c
— H. G., *Esq.* 2831A
— H. H. 1802n
— L. J. 28, 1973c
— N. 1087a
— R. G. 1357
— R. H. St. Q. 465y
Geear, G. C. 2542c
Geehan, F. P. 2696n
Geering, J. J. 466y
Geeson, H. L. 672e
— P. J., *Esq.* 2831
Geffen, J. L. H. 1232f
Geggie, T., *Wt. Offr.* 2681b
Gegan, J. J. 1876a
Geith, D. A. G. 536q
Geldard, A. W. 632a
Geldart, F. F. 431a
— G. A. 2181f
Gelder, G. 2177a
Gell, P. M. 466p
— R. W. 2589
— W. A., *R.A.* 431c, 2817
— W. A., *Wt. Offr.* 2653a
— W. C. C. 464a
Gellan, K. A. 2309v
Gellatly, C. J. 2604q
Gelle, L. E. 1895h
Gelling, G. R. 1811c
Gelsthorpe, J. M. 466s
Gelston, R. T. H. 674b
Gemmell, A. S. C. 603y
— C. 680d
— J. 1811b
— J. A. M. 2031b
— J. M. 466w
— M. J. 348b
Gempton, B. W. J. 1975g
Genese, C. C. S. 1001b
Gener, D. J. N. 603p, 2815
Genever, W. 2638a
Genge, R. G. J. 1895z, 2826A
Genn, R. S. 602w
Gennery, S. J. 2626b
Gent, S. A., *Wt. Offr.* 2695f
— S. H., *Esq.* 31
Gentleman, M. N. 1337a
Gentles, A. W. 466r
Gentry, E. W. 436a
— L. H. 686i
— R. J. B. 389
— W. G. 191
Geoghegan, E. A. 2601a
George, A. 1686
— A. A., *R.A.* 412a
— A. M., *Cameronians* 14A, 962a
— A. T. H. 2696d
— A. W. 465w
— C. F. 2898B
— C. R. 1499d
— C. W. 2595a
— D. H. 1513
— D. J. 1821
— E. B. 2025a
— F. 837b
— G. C. 464t
— H. 646b
— H. L. 681n
— J., *R.A.S.C.* 1507a
— J. A. 1021a
— J. A., *Wt. Offr.* 2655
— J. A., *R.A.* 431f
— J. B., *R.A.M.C.* 1637b, 2823B
— J. C. 466v
— J. D. 466v
— J. H. A. 2624b
— J. M. 686c
— J. S. 1448e
— K. 2608b
— L. E. 464s
— P. D. 465w
— P. W. 917a
— P. W. T. 2592b
— E. M. S. 349w
— E. P. 2565b
— S. A. 2337b
— S. C. K. 2475a
— W. A. 2072h
— W. H. 1802w
— *Rev.* W. H. 1401a
— *Rev.* W. R. 1405a
Georges, P. J. 2082a
Gepp, T. C. 465r
Gera, A. J. A. 600b
Gerada, S. J. 2462b
Geraghty, W. 27
Gerahty, P. E. 1132b
Gerard Leigh, W. H. G. 261a
Gerber, J. A. 2541
Germain, w. G. A. 1803b
— H. G. 1896d
Gerrard, A. M. 2482c
— B. G. J. 419n
— B. J. D. 211b
— F. J., *Esq.* 33, 49
— K. H. 419f
— E. M. 1419g
— R. O. 632c
— W. 1759c
— S. G. 2605c
— W. G. 19, 1427p, 2833
Gerrard-Wright, R. E. J. 822a
Gerrett, A. Y. 2286a
Gerrish, G. 2405c
Gerry, W. J. A. 465w
Gershon, D. C. 1895d
Gervers, F. W. K. 2531b
Gervis, R. G. 632b
Gethin, *Sir* Richard P. St. L. 1882b
— W. A. T. 407c
Gethin-Jones, D. C. 934a
Gethyn-Jones, *Rev.* J. E. 1404a
Gettings, H. C. 631d
Gettins, G. L. 2534
Geyer, *Dr.* A. L. 2892
Gezink, F. I. D. 2558
Ghawl, R. J. 2260
Ghey, A. C. 1896c, 2835
Ghika, J. N. 717
Gibaud, R. D. 390
Gibb, A. 2670b
— A. M. 356a
— D., *R.E.* 630
— D., *The King's R.* 802a
— D., B. 1685c
— E. W. S. 464x
— G. W. 570v
— H. J. 2142b
— I. A. MacF. 1685
— I. D. 782a
— I. S. 1301a
— J. A. 1352b, 2713
— J. H. P. 2544a
— R. A. 464x
— R. W., *Gordons* 1312b, 1359
— T. G. 632c
— W. B. 465r
Gibbard, E. L. 2552
— G. E. 2589c
Gibberd, F. B. 468b
Gibbes, M. E. D. 2401i
Gibbett, W. G. 632a
Gibbings, C. H. 418c
— G. F. S. 2485b
— P. W. 349w
Gibbins, E. A. 1598t
— G. H. 2612a
— H. J. 1360f
— H. W. 21B
— L. B. 465s
— R. 627k
Gibbon, A. H. G. 418t
— A. W. 1351b
— E. C. 1347c
— E. H. 342a, 2804
— E. L. 1342b
— G. B 721
— G. S. B. 657
— H. E. 1811a
— J. A. 2696e
— J. D. 1051a
— J. H., *R.A.* 14A, 417m
— J. M. 466v
— L. D., *R.A.P.C.* 1998e
— M. 466r
— M. I. 2683d
— P. C. 2141b
— P. G. 686f
— T. H. 342b
Gibbons, A. 1192d
— A. C. 2638b
— A. G. 811c
— A. N. 559b
— C. B. 1882b
— C. B. T. 2540a
— D. M. 1448b
— F., *R. Signals* 686c
— F. 1427f
— G. B. 2027a
— J. A. 22, 1801a
— J. F. 2683f
— J. R P. 390
— R. D. 1282a
— R. E. 2552
— T. B. 1110b
— W. E. 464d
Gibbs, A., *C. G'ds* 707a
— B. S. 2655r
— C. 21E
— C. J. 466q
— C. W. 2632b
— D. 604m
— w. A. C. 22G, 1802a
— D. E. 1257a
— D. E., *C. Gds.* 708b
Gibbs, D. W. 316
— E. A. E. 1895w, 2835
— *Rev.* E. C. J. 1401e
— E. P. 2534
— F. 2953
— F. D. 2160b
— G. 2580c
— G. A. 390
— G. G., *R.A.* 465s
— G. H. P. 1881b
— G. J. 2401o
— G. K. 1811b
— G. W. 466y
— H. 217i
— H. F. 707a
— I. L. 912a
— J., *R. War. R.* 782a, 2471t
— J., *A. & S.H.* 1360q
— J. F. 419e
— J. H. 1232
— J. T. 782a
— L. G. 465s
— M. A. 706c
— M. St. J. V. 356a
— N. A. 320
— P. D. 1092c
— E. A. 431h
— R. C. 1232b
— R. F. 600d
— R. G. 1702b
— R. W. S. 359
— S. C. 1232d
— W. B. 1292
— W. G. 708b
— W. M. 1117b
Giblett, A. F. 1892a
— W. C. 1975i
Gibley, E. W. A. 1802y
Gibson, *Rev.* A. 29A
— A. *A.C.C.* 2181f
— A. B., *R.A.D.C.* 2035a 2110a
— A. D., *R.A.M.C.* 1660b
— A. de V. 1281c
— *Esq.*, A. E. J. 33
— A. V. 2181b, 2822
— B. 2642c
— B. B. 1802s
— B. G. 639q
— B. T., *Esq.* 37
— C. 1427b
— C. C. 2588c
— C. H., *R.E.* 603i, 2815B
— D. C. 465y
— D. G. 731
— D. H. M. 1802b, 2819a
— D. R. M. 244b
— D. T. W. 677d
— D. W. 1182c
— E. J. W. 1428f
— E. L. 2655r
— E. W. 2401b
— F., *R. North'd. Fus.* 777a
— F., *Wt. Offr.* 2651a
— F. C. 466r
— F. J. 2662b
— G. 681r
— G. B., *R.A.S.C.* 1527m
— G. F. 640s
— G. L. 1651
— G. W. 466r
— G. W. H. L. 2629a
— H., *R.A.S.C.* 1593n
— H. F. Y. 1032a
— I. C. 679d
— J., *R.E.* 605a
— J., *T.A. Res.* (*Spec. List*) 2595b
— J. G., *Essex R.* 1142e
— J. G. B. 1970
— J. H. A. 465t
— J. L. 3, 211, 2825A

Digitized by Google

Gibson, J. M. C. 1687e
— J. R. 2541
— J. R. 680d
— J. Y. 2627c
— K. J. 1208m
— L. E. 2407c
— L. Y. 464m
— M. 808t
— M. A. 982c, 2705
— M. B. 603t
— M. M. 2401t
— M. M. 2338b
— O. 1882a
— O. H. 604g
— P. A. 1162c
— P. B. R. 2825d
— P. G. 686g
— R., *R.E.* 10, 604n
— R. B. 51A, 605b
— R. C. 1428a
— R. E. 5, 2492b
— *Rev.* R. H. 1401e
— R. J. C., *C.R.E.M.E.* (*T.A.*) 1946
— R. M. 1687d
— R. V. 1370
— R. W., *R.A.S.C.*, (*Comsd.* 7/12/40) 1419c
— R. W. 1427i
— S. 2619
— T. 686b
— T., *R.A.* 418m
— T. A. 1242a
— T. A. E. 418q
— T. N. 2593b
— T. W. 1407b
— W. 2952
— W. A. 2683c
— W. B. O. 1895d
— W. C. 1435
— W. D. *Welsh G'ds* 721
— W. D., *T.A. Res.* (*Spec. List*) 2580c
— W. D., *Wt. Offr.* 2667b
— W. D. 2535c
— W. J. K. 967a
— W. L. 1510b
— W. S., *R.E.* 601r
Gibson Fleming, W. H. 418c
Gibson-Pattinson, R. R. 1360c
Gichard, L. G. 1428d, 2903
Gidden, B. O. B. 544d
Giddings, J. H. 1427b
— R. K. E. 600d
Giddins, L. T. 2535
Gidley, A. J. 1420f
Gidley-Kitchin, J. 1091b
Gidlow, J. 2660b
Giek, B. J. 1338f
Gielgud, L. E. 2147
Giffard, D. C. W. 747b
— E. R. N. 2634
— *Sir* G. J. 741, 2703, 2711, 2715
Giffen, J. M. 71B, 2402b
Giffin, G. 440k
— G. E. P. 997
— J. C 792a
Gifford, H. A. 1821a
— H. G. 1802t
— J. 214
— J. M. 1092b
Gifford-Hull, D. R. J. 685a
Gifillan, T. S. 1767x
Giggins, J. G. 1262c, 2705
Gilber, F. W. 1088d
Gilberg, M. A. 2402a
Gilbert, A. C. 464y
— A. D. 2585c
— A. G. 431a
— A. R 2160b
Gilbert, B. 2598c
— C. J. 680c
— C. J. E. 639b
— C. W. B. 411f
— E. G., *Esq.* 34
— E. L. 1687i
— E. R. F. 418h
— F. A. 2572b
— F. M. 466g
— G. C. A. 822a
— G. F. L. 406c
— H. C. 466d
— H. G. S. 466g
— J., *R.E.* 604m
— J., *R.A.O.C.* 1845d
— J. A. 2681
— J. D. 972a
— J. G. 419f
— J. R. D. 215b
— J. S. 1651c
— J. T. 2565a
— L. St. J. 2683x
— M. F. 600d
— O. F. 2607b
— P. C. 1051
— P. D. 2026b
— P. H. 466y
— P. J. 419j
— P. L. 2637a
— R. A. T. 2605c
— R. G. 418d
— R. G. A. 2629
— R. P. 1895i
— S. K. 630
— W. G. L. 2490b
Gilbert-Smith, D. S. 1042
Gilbert-Lodge, M. L. J. 600d
Gilbertson, R. H. 680b
— R. N. 731b
Gilbey, A. J. 703
— G. 1808b
— S. R. 319b
Gilboy, E. W. F. A. 390
Gilby, C. R. 2558a
— E. H. 868a
Gilchrist, A. 357r
— A. 1681c
— A. H. 1802y
— A. P. 465w
— A. I. M. 2925
— C. R., *Esq.* 32
— D. A. 831
— D. M., *Esq.* 30
— J. 1826c
— J. K. 1975e
— J. W. 1513
— R. G. 1499d
— W. M. 1306
Gildea, H. 2401h
Gilder, H. L., *Esq.* 32, 2819c
Gilding, E. McL. 2026e
— H. V. 2026a, 2940
— J. J. 1661b
Giles, A. T. 1272
— E. H. 1092
— F. 603z
— F. A. 2632b
— F. L. 2309x
— G. 1352
— G. H. 1810a
— G. M. 464a
— J. A. 1994x
— J. E. N. 802a
— J. J. 1082a
— J. K. 1810b
— L. W. 2589
— M., *R.E.* 604q
— M., *W.R.A.C.* 54
— M. J. C. 2403c
— M. L. 2335y
— M. W. 702a
— N. R. 1126
Giles, R. B. 2634c
— R. C. 442b
— W. G. 2657a
— W. H., *R.E.M.E.* 1895v
— W. H., *Wt. Offr.* 2657a
Gilfillan, I. 1703b
— T. V. 962a, 1358c
Gilham, G. J. 1941c
— P. 681k
Gilhead, G. A. 317, 2938
Gilhesby, R. W. 667z
Gilkes, A. 2663d
— J. M. L. 1687e
Gilks, A. L. 346b
— A. P. 323
— P. W. 2588
Gill, A. A., *Esq.* 2814
— A. G. 1427m
— A. L. A. 1687d
— A. R., *ret. pay* 63
— A. R., *N. Stafford R.* 1267a
— A. R. H. 1802m
— B. 464n
— B. R. R. 440g
— C., *R.A.C.* (*T.A.*) 356c
— C., *Green Howards* 902a, 2719
— C. D. 982a
— C. S. 1802s
— D. 1642a
— D. A. 320
— D. A. 1941c
— D. N 1416a
— E. 1803f
— G. A. 2608c
— G. C. M. 2331f
— G. D. 1252a
— G. E. 465t
— G. E., *R.A.* 423g
— G. T. 1436
— G. W. 2697c
— H. 465q
— H. R. 742a
— I. G. 314
— J. H. 2688b
— J. J. 1655b
— J. M. C. 2547
— J. R. 1499a
— K. L. 1360a
— K. R. 681m
— K. V. 2160b
— L. S., *Esq.* 30
— N. W. 411f
— P. J. 1620a
— P. W. 1946
— P. W. D. 312
— R. D. 2542
— R. E. 2576a
— R. R. H. 465z
— R. T. 465y
— R. W. A. 2630c
— T. W. 195q
— V. H. G. 2696
— V. L. 632a
— W. E., *R.A.* (*T.A.*) (*Comsd.* 25/9/45) —
— W. E., *R. Signals* 686a
— W. MacG. 2026d, 2827a
— W. T. 313
Gillam, G. W., *Esq.* 28
— P. R. L. 1051, 2816
— R. 424a
Gillam-Wood, E. 461q
Gillanders, J. 700w
Gillard, A. J. 2625b
— C. E. 758a
— E. T. 1655d, 2825a
— H. C. 603r
— R. L. 2670e
— R. R. 1941c
— W. G. 2571a
Gillatt, J. 2468
Gillbard, G. D. 1527f
Gilleard, H. R. 2597a
Gillespie, A. C. 2335h
— B. J. 466r
— C. L. B. 14c, 603n
— C. M. 2407c
— D. W. 802a
— H. M. 71c
— H. P. 941c
— H. S., *Q.A.R.A.N.C.* 2331a, 2825a
— H. S. 2405a
— I. R. R. 1357a
— J., *H.L.I.* 1292c
— J., *T.A. Res.* (*Spec. List*) 2619
— J., *R.A.O.C.* 1802z
— J. S. 1704a
— M. A. 466t
— M. N. 1318b
— R. F. F. 29, 941c, 2938
— R. R. 601e
Gillespie-Hill, A. B. 1131c
Gillett, A. H. 2901, 1161a
— A. H. P. 632a
— C. A. 1631a
— C. E. 466v
— F. W. 2585
— H. E. 2264c
— H. F. D. 9, 412f
— J. 431f
— J. S. 2476b
— P. B. 46, 408b
— W. 681g
Gillham, A. A. W. 466c
— L. 431d
Gilliam, V. S. 686c
Gilliat, L. 1108d
— M. J. 1232a
— R. C. 603r
— R. N. 1416
— R. W. 1698b
Gillican, *Rev.* 1401n
Gillies, D. R. 1420b
— G. W. 1122b
— H. S. 951b
— J. 604g, 2815B
— J. B. 1351
— M. G. 464n
— M. R. 1896a
— M. S. 1811b
— R. R. 1687d
Gillies-Reyburn, S. A. 2338b
Gilliland, D. S. 2561e
Gilling, L. K. 877e
Gillingham, C. S. H., *Esq.* 38, 53A
— G. E. 1428c, 2823
— R. F. 605e
— R. N. W. 685b
Gillings, G. J. 681p, 2821B
— S. G. 2605
Gillington, J. H., 601n
Gillis, *Rev.* W. A. C. 1401n
— W. H. 1975g
Gillison, T. L. 465g
Gillitt, A. S. 631a
— B. 787a
Gillman, E. A. 1803f
— H. C. R. 406c, 2807
— J. G. 631c
— R. V. 467y
— W. A. 2574c
— W. E. 423m
Gillmon, N. J. K. 2612c
Gillmore, A. H. 991b
— A. H. V. 842a
— R. A. 585b
Gillon, F. J. 465n
Gillott, B. H. 1490f
— J. A. 505e

Digitized by Google

Gillow, W. H J. 1802i, 2825b
Gillson, H. K. 405c, 2891B
Gilman, G. K. 2683f
Gilmer. D. A. G. 686c
Gilmore, F. E. 2405b
— G. G. 2597a
— G. N. 1895i, 2826a
— H.. *R. Signals* 681a
— H., *Ind. Army* 2523d
— *Rev.* M. J. 1401m
Gilmour, A. 1933
— A. C. 1127c
— A. J. B. 683a
— A. M. 1300
— A. P. 2595
— E. A. 1895b
— F. N. 973a
— G. 392g
— J. 2550c
— J. 2634e
— J., *R.A.D.C.* 2035c
— J., *R.A.* 419n
— J. F. 1932b, 2825d
— K. J. 1418b
— *Rev.* R. M. 1401
— W. M. 1686
— W. N. G. 2596b
Gilpin, A. 2540b
Gilroy, G. K. 2741
— W. 430b
Gilruth, J. G. A. 1691
Gilson, A. J. E. *Esq.*, 32
— D. C. 1241
— J. M. C. 1687c
— P. S. 2560b
— P. W. 604x
Giltinan, D. T. 748a
Giltrap, H. R. 1973b
Giltsoff, O. 2142
Gimblett, J. D. 2141b, 2942
— R. 1698
— W. 53, 1802m
Gimingham, C. C. 631r
Gimlette, G. T. 207
— T. M. D. 1687e
Gimson, *Sir* Franklin C. 197
— R. A. S. 827a
— W. T. 431a
Gingell, B. G. 1147r
— L. W. A. 347
— R. F. 600d
— U. B. 392r
— W. G. 2400, 2838
Ginger, M. R. 782b
Ginsberg, *Rev.* A. 1401i
Ginsburg, G. D. 2602a
Girdlestone, R. O. 23, 1882d
Girdwood, *Sir* E. S. 961
— J. A. 1171
— R. 1282c
Girling, E. 466l
— *Rev.* G. F. H. 1405a
— J. B. 902b
— J. F. 847a
— J. H. 441b
— P. H. 1883d
— W. H. G. 390
— W. J. 2657b
Girmansing-Thapan 1360n 2549r
Girouard, M. 777c
Girvan, D. A. 1973a, 2819c
— G. 2551
Girvan-Brown, H. W. 1802e
Gisborough, *Lord* 326c
Gisby, J. G. 603w
Gissing, G. E. 2604b
Gist, T. S. 1111a
Gittens, R. L. H. 938i
Gittings, C. J. 401c, 2852a
— D. J. 1436
— J. H. 442b
— S. D. 466m
— S. J. 2031b
Gittins, D. 681m
— E. T. H. 2606c
— G. W. 680d
— J. H. 1510
— N. 2598c
— W. 2655c
Giuseppi, G. St. A. 324
Givens, J. 832a
Glachan, G. F. 2551a
Gladden, R. J. J. 443b
Gladders, P. J. 1192d
Gladding, J. R. 466r
Gladstone, C. S. 349
— D. W. 679c
— E. W. 2537
— J. H. H. 53A, 2025b
— *Rev.* W. E. 184, 1401c
Gladwell, A. M. 2026c, 2826c
Gladwin, C. B. 2602c
— J. H. E. 1142a
— P. W. W. 465n
Gladwyn, R. F. C. 67vb, 2819B
Glaholm, J. B. 1670
Glancy, T. R. 273
Glanfield, B. 347g
Glanvill, A. J. 2407b
— A. R. 678b
Glanville, A T. H. 1695
— R. C. 1031c
— W. J. 2952b
— W. V. 1975
— W. V. 436b
Glaser, J. 1763t
Glasgow, *The Lord Provost of* 2926
Glasgow, W. B. 2624e
Glass, D. L. F. 348h
— Gl H. 2624b
— H. P. L. 1151b, 2715
— J. McD. 681a
— R. O. H. 1894
— W. M. 465q
— W. McI. 2335i
Glassborow, I. J. 637k
Glasse, J. J. M. 390
Glaysher, E. A. 1895r
Glazbrook, W. E. T. 2638c
Glazebrook, K. H. 436e
— P. 2050c
— W. L. 270
Glazier, J. R. 466y
— S. V. A. 2667a
— T. E. 431d
— W. J. 1802m, 2825b
Glazin, F. A. 2337b
Gleadell, P. 831a, 2938, 2944
Gleadow, E. P. 2025b
— R. E. 1943
Gleave, A. 1640a
— T. R. 2553b
Gledhill, A. 2600b
— M. 2407c
— P. 467c
— P. H. 1895i, 2827a
Gledsdale, A. D. 631a
Gleed, M. J. 641a
Gleeson, E. C. 1802b
— T. 604f
Gleeson-White, M. H. 1762z
Gleeve, T. R. 1319c
Glegg, C. G. 2475e
— H. D. 582c
Glen, A. 1449d
— A. M. 1661
— G. T. 1297b
— J. P. 464m
— J. W. 2072d
— N. M. 464m
— W. J. 465v
Glencross, A. M. 466b
— W. R. 666
Glendenning, H. J., *Esq.* 2502a
— J. A. 2502a
— J. G. 1948n
— J. J., *Wt.. Off.* 2690b
— T. G. 602w
Glendining, G. M. 412b
— W. 71c
Glendinning, A.I.R. 1102c
— G. S. 465a
— H. C. 191A
— O. 1921
Glenister, B. P. 1318b
— T. W. A. 1698a
Glenn, P. 1941c
— R. 2668a
— R. W. 1704a
Glennie, D. G. 2548
— J. B. A. 1061c
— K. W. 686H
— W. H. E. 464s
Glenny, C. R. 464f
— M. V. G. 262a, 2943
Glenorchy, *The Lord* 1122b
Glenton, E. C. 464e
— I. W. 1499d
— R. 1257d
Glentoran, *The Lord*, 2922
Glentworth, *Visc.* P. E. P. 358a
Glenville, A. D. 2695b
Glibbery, P. J. 604p
Glick, B. J. 1398n
Glithero, J. F. 605c
Gloag, M. F. 2160
— R. G. 1301a
Glossop, A. W. C. 464h
— C. J. 604s
— P. G. 349
— R. 686f
Gloster, E. J. 1769t
— O. C. L. 1687h
Glover, A. 1068c
— C. M. 464m
— D. J. 2636c
— D. J., *R.A.* 466i
— D. N. 2545a
— E. 2696d
— E. 681g
— F. G. 1803f
— G. A. 315a
— G. D. 2561c
— *Sir* G. de C. 1081
— Harold, *R.A.* (*T.A.*) 464h
— I. 1318a
— J. 992
— J. E. 2586
— J. M. 419f
— J. R. 466z
— J. W. 53A, 317, 2492
— L. J. 792a
— M. H. R. 603w
— M. H. R.*Com.* 4/8/51 627k
— P. J., *R.A.* 408b
— P. J., *R.E.M.E.* 1896z
— R. 907a
— R. F. 2540a
— R. H. 1802i
— R. J. de C. 417d
— T. D. 56B
— T. L. 465b
— W. 1882d
— W. R. 797a
— W. W. 2032a
Glue, R. H. 605f
— R. R. H. 604p
Glyn, A. J. 271
— G. H. 604c
— R. H. 464m
Glynn, A. A. 1704e
— F. J. 1946
Glynne-Jones, R. A. 466w
— R. F. 1396w
Goad, C. F. 1896z
— C. J., R.A. (*T.A.*) 465d
— G. I. B. 942a
— J. F. E. 2630c
— K. E. 2401i
— M. W. A. 466q
— R. W. 1946
— W. G. 423h
Goadsby, R. E. 418t, 2807b
Gearke, F. G. 2604n
Goady, G. D. 2602b
Goat, A. F. 681r
Goate, E. 2618b
Gobbett, A. 2696h
Gobey, A. C. 465s
Goble, C. P. J. 347c
— H. H. T. 631a
— N. McL 2542b
Gobourn, P. C. C. 1419g
Godbehere, C. H. 2575b
— R. E. 898a
Godber, K. M. 2337c
Godbold, T. H. A. 312b, 2492e
Godby, B. J. 552p
— E. K. 464s
Goddard, A. G. 2632b
— C. E., *R.A.P.C.* 1973c
— D. C. 1399w
— D. G. 418m
— D. J. 603s
— D. P. 1810
— F. A. G. 2681
— G. M. 872c
— H. 423h
— H. B. J. D. 464w
— H. J. 2534e
— J. D. 14B, 413g
— J. D., *R.E.* 603q
— J. W. 2592c
— J. W. H. 792a
— L. E. H., *N Stafford R.* 1267e
— L. E. H., *Reece Corps* 375a
— L. H. 1655a
— M. E. M. 1428a
— R. E. 2537
— R. McC. 423y
— R. W. 312b
— W. 2648a
— W. A. 31
— W. H. 2683k
Goddard-Fenwick, W. M. 1895c
Godden, A. E. 456p
— A. V. E. 1062c
— H. 2660b
— J. R. 1028w
— S. A. 1446c
— S. J. R. 1137p
— W. T. 2565j
Godelman, F. 2135a
Godenir, G. P. 641a
Godford, A. 2593e
Godfrey. A. H. 2555c
— A. T. 535y
— C. C. A. 792d
— *Rev.* C. J. 1406a
— C. J. 601h
— C. J. 468a
— C. J. W. 1941d
— C. V. 1803j

Digitized by Google

Godfrey, D. A. 696c
— D. C. 631b
— D. J. 2636c
— F. A. 842a
— H. T. 464a
— J. A. 2953a
— J. D., *T.A. Res.* (*Spec. List*) 2621
— J. E. M. 2332c
— J. W. E. 418i
— L. R. 2536
— M. 2407c
— M. E. 2338b
— M. J. 2637a
— M. S. 651a
— P. D. H. 2540i
— R. 1187d
— R. E. 423b
— R. G. 1686c
— R. T. 2566b
— S. S. O. 632a
— S. W. 431d
— T. S. 390
— W. H. S. 757
— W. J. 1027a
Godfrey-Fausett, P. 15, 1362a, 1970a
Godfrey-Jones, L. E. 2542c
Godley, B. R. 2621
— R. 2666
— V. D. 2477c
Godliman, F. W. 2694c
Godman, T. A. D. 418b
Godolphin, B. G. 605a
— D. 1415a
— J. 2401c
Godrich, J. E. 466d
Godsal, P. H. 13, 1132b
Godsall, D. C. M. 2578b
— W. J. 2562
Godsil, E. W. 2537b
Godsmark, R. G. 465v
Godson, W. F. 2604c
Godtshaik, J. 2332q
Godward, A. H. 1442c
Godwin, A. A. 787b
— A. C. F. 1151b
— F. A. 2660a
— J. 418p
— J. F. 213
— J. G. 418m
— J. H. A. 349w
— M. H. 2332c
— M. G. 357p
— M. H. 2334c
— P. B. 1422b
— W. J. G. 627k, 2815a
Godwin-Austen, *Sir* A. R. 941, 1389
Goebbels, J. A. 1222a
Goeghegan, H. 667d
Goff, A. J. 430a
— E. W. F. 2072d
— K. J. 3614
— T. R. T. 1801b
Goffe, A. P. 1687g
Goffman, H. L. 1703b
Goforth, G. P. —
Gofton-Salmond, G. P. 1151a
— R. B. 1151b
Goggin, B. J. 2578b
— D. E. D. 419n
Gogte, V. N. 2891A
Gohovrn, P. C. C. 1420a
Going, G. D. 1331b
— R. J. 1802c
Gokul, Pun. 1360k
Gol, A. 1686
Golby, L. C. F. 1805k
— R. J. 1811a
Gold, G. A. W. 2621
— G. S. 2027b
— H. M. S. 356d
— J. T. 2072d
— P. J. 927
— P. R. G. 407a
Goldacre, J. A. H. 1702
Goldblatt, S. 440g
Goldby, F. J. M. 424b
Golden, C. H. 51A, 677d
— W. J. H. 2072k
Golder, A. W. 2583a
— E. M. 1802f
— J. B. 2583c
— N. D. 1975h
— R. G. 2583c
Goldfinch, M. E. J. 465p
— W. J. G. 464g
Goldie, *Rev.* D. N. 1405b
— G. M. A. 686h
— J. S. T. 1642a
— M. F. 1398d
— R. M. J. 206b, 2940
Goldie-Morrison K. C. 686d
Golding, A. V. 225, 2863
— C. D. C. 1695
— G. T. 423a
— H. L. H. 1895b
— H. S. 2031a
— J. W. 1428b
— M. E. 681e
— M. G. D. 687a
— N. H., *R. Sussex* 1068b
— P. J. 847c
— R. M. 1499i
Goldinge, A. W. 715n
Goldingham, C. A. 418c
Goldney, A. W. F. 1360c
Goldring, A. E. 314
— E. G. 631e
Goldsbrough, H. H. 412e
Goldschmidt, K. P. P. 891
Goldsmid, D. J. 1687a
— H. J. 1947
Goldsmith, A. 2571b
— C. H. 390b
— D. J., *R. Signals* 675b
— D. J., *R.A.O.C.* 1803f
— E. A. V. 420a
— E. J., *R. Signals* 1978g
— E. J., *T.A. Res.* (*Spec. List*) 2629b
— E. W. 2570b
— F. T. 2565a
— J. M. 442b
— J. W. 2571
— P. C. 1499d
— R. B. F. K. 183, 215, 1031b
— R. L. 418d
— R. L., *R.A.* 465y
Goldson, E. D. 1501
Goldstein, A. 2110a
— B. A. 206a, 1801, 2837
— J. 1802z
— J. F. 2181d
Goldston, H. P. 436c
Goldworthy, H. W. 1152c
— J. 2485a
— *Rev.* L. 1408m
— L. J. 604m, 2884
— R. W. 358
Goldthorp, R. H. 464c
Goldthorpe, A. 1975g
— L. 2655
— R. A. M. 465a
— R. T. M. 465b
— *Rev.* W. 1401h
Golightley, R. G. M. 2608t
Golightly, R. G. H. 419
— W. 465r
Gollin, M. J. 347c
Gollings, J. H. 1803f
Gollop, G. J. 2137b
Golothan, J. E. 685a
Gomersall, H. T. 407c
— J. H. 29, 1802b
Gomez, D. W. 2695e
— P. N. 1803e
Gomez-da-Costa, A. G. 465w
Gomm, B. A. 678z, 2821A
— C. W. 680b
— S. J. 1895q
Gomme-Duncan, A. M. 1127a
Gompertz, H. I. P. 413e
— R. F. 1262c
Gondris, T. 1630
Gonin, M. W. 1690
Gonne, D. L. 377v
Gooby, R. 1826b
Gooch, A. M. 1037
— F. W. F. 30B, 604m
— H. A. 604x
— H. H. 2134v
— P. F. 852a
— R. B. 550x
— R. J. S. 226
Good, A. B. 347d
— A. E. 627m
— A. D. B. 1422b
— D. A., *R.E.* 602v
— E. D. 215a
— E. D., *T.A. Res.* (*Spec. List*) 2608
— H. G. 1883b
— H. J. R. 348h, 2806
— H. W. W. 1691
— I. H. 212b
— *Rev.* J. 1401c
— J. G. 2670c
— J. R. 2695a
— J. W. 2583
— R. J., *Esq.* 33
— T. A. 440h
— W. C. F. 1975h
Goodacre, D. C. 1932c
— J. P. 466e
Goodale, E. M. 1171b, 2703
Goodall, A. E. 465y
Goodall, A. H. 1062d
— D. 2620c
— F. H. 465s
— F. R. 640
— G. F. 687b
— J. S. W. 2035b
— K. M. 417f
— M. S. 1891
— *Miss* P. Y. 710(2)
— R. J. 2694b
— S. E. M. 602w
— S. G. 2026e
— S. W. 2050
— W. R. H. 1803f
Goodanew, A. A. 685a
Gooday, N. St. G. T. 2629b
Goodbehere, R. R. 898a
Goodbody, J. E. K. 832a
— R. C. 418b
— R. W. 204c
— W. J. P. 367f
Goodburn, B. 431c
Goodchild, A. C. 1510
— A. W. G. 1882a
Goodden, A. C. 2546a
Goode, B. W. K. 225, 2863
— C. W. 1974a
— E. A. J. 1427z
— E. R. 21b, 1412a
— F. D. 1802e
— G. 1802x
— G. H. W. 6, 741c
— R. A. 2072d
Goodenough, B. J. 2564
— R. S. 642p
Gooderham, K. W. B. 737c
Gooders, W. W. 1802n
Goodes, C. E. 1896a
Goodeve-Ballard, N. G. 419n
Goodeve-Docker, P. G. 675b
Goodey, G. V. S. 323c
— W., *Esq.* —
Goodfellow, B. R. 2484a
— E. F. 1811b
— H. C. 21B, 204c
— H. M. 466r
Goodge, L. P. 817d
Goodger, F. 651p
— J. R. 2952b
Goodhall, F. H. 687a
Goodhand, D. E. 1032b
— G. G. 464e
Goodhart, M. H. 348t
Goodhead, R. A. 1702a
Goodhew, A. 1427n
Goodhugh, B. T. 604p
Goodier-Page E. 1428c
Gooding, A. P. 1602e
— A. V. 2621b
— C. F. 1895g, 2826
— D. F. 2690b
— E. R. 630
— I. F. 419t
— P. F. 635
— R. H. 465s
Goodison, N. 686k
Goodlad, J. W. 2081a
Goodland, D. H. 466r
— F. R. M. 2621
— T. H. 431c
Goodlass, C. W. 777a
Goodlet, D. 435e
Goodley, F. C. 680c
Goodliff, J. E. V., *Esq.* 32
— M. R. 440h
Goodliffe, D. H. G. 466y
Goodman, A. T. 604r
— D. F. 631a
— E. 1810b
— E. W. 2641
— G. A. 1082, 2713
— G. B. 1687h
— G. H. W. 419n
— H., *R.E.* 605f
— H., *Comm.* 1/12/46 631e
— H., *T.A. Res.* (*Spec. List*) 2604b
— H. C. 759q
— I. W. 1600w
— J. K. 466v
— J. W. 604p, 2827a
— K. N. 1973e
— L. W 464r
— R. 2655g
— R. C. 808s
— S. J. 1802r
— T. J. 604m
— W. R. 71A, 208, 206a
Goodnutt, C. A. 1581a
Goodrich, *Rev.* G. A. 1409a
— S. G. 1921
Goodrick, W. I. M. 467a
Goodrick-Clarke, B. 2332b
Goodridge, E. 1645a
— H., *Esq.* 190
— J. F. H. 604m
— P. 1598w
— R. L. 23c, 604p
Goodrum, J. M. 484q
— K. 2628c
Goodsell, E. J. 2606i
— L. G. 2666b
Goodship, A. G. 2683a
— J. D. 602g

Digitized by Google

Goodsie, W. C. 681h
Goodson, E. C. 1803d
— H. J. 604x
— J. I. 982
— J. N. 1092b
Goodstadt, L. 2655r
Goodwin, A. E. 1699a
— A. K. 604p
— C. 2598b
— C. G. 440f
— C. J. 2027a
— C. L. 1192d
— E. A. 464m
— F. D. 601z
— F. H. 436d
— F S. 1802g
— G. J. 358a
— G. W. 2683i
— H., *I.C.* 2142a
— H. L. 2632b
— H. S., *R.A.* 464q
— J. McS. 1388b
— O. E. 466k
— M. M. 681m
— P. D. 1501
— P. J. 1192b
— P. R. D. 2666b
— R. E. 215, 841b, 2816
— T. G. 1499e
— T. R. 356b
— W. 2660a
— W. A. G. G. 1427w
Goodwyn, J. N. 1110b
Goody, G. G. J. 1137g
Goodyear, A. W. 1510a
— E. L. 1038e
— W. P. 1687i
Goodyer-Pain, F. C. J. 214, 158
Goold, F. E. 2160a
Goolden, W. 2557e
Gooley, D. I. 1803f
Goose, C. J. 1830h
— F. D. 424a
Goozee, P. K. 1802f
Gopalbahadur, Prodhan 1360
Gopsill, E. 1360q
Gorard, W. J. 604s
Gorden, *Rev.* P. 1404a
Gorddard, C. R. 419f
Gordin, P. 2540
Gordon, A., *H.L.I.* 56, 1291c
— A., *R.A.M.C.* 1655a
— A. D. 442b
— A. D. 2952a
— A. G. D. 922a
— A. J. E. 701c
— A. J. W. 321
— A. K. 686b
— A. L., *R. Norfolk R.* 811c, 2938
— A. L., *R.A.P.C.* 29, 1975d
— A. M. 2602b
— A. W. 466y
— B. M. 2331e
— C. A. R. 1081b
— C. B. 2544e
— C. C. B. 1321
— C. G. M. 262a
— C. H. 797
— C. V. E. 602w
— *Lord* D. C. A. 56a, 1121
— D. H. 2571b
— D. H., *A.C.F.* 2616a
— D. S. 14D, 901b
— D. T. 1686
— D. W. S. 1697
— E., *R.A.* (T.A.) 465y
— E. 2405b
— E. J. 1318a
Gordon, G. A. 1826
— G. E. 2549a
— G. H. 347d
— G. H. G. 2544b
— H. T. 1802p
— I. A. D. 922d
— J., *R. S. Fus.* 922a
— J., *R.E.* 602g
— J., *Wt. Offr.* 2696d
— J., *Wt. Offr.* (*R.A.O.C.*) 2691b
— J. 2634e
— J. A., *R.A.O.C.* 1858
— J. C. 686h
— J. D., *R.A.* 411e
— J. D., *Black Watch* 1127c
— J. D., *Camerons* 1328a
— J. F. 2596
— J. F., *Int C*, 2060b
— J. H. McI. 2921
— J. J. 2537
— J. K. M. 225, 1110b
— J. L. 1639
— J. L. H. 418m
— J. McN. 2161b
— J. McP. 608a
— J. P. 1081b (2)
— J. R., *R.A.C.* 314
— J. W. 48, 207
— J. W., *R.E.* 637r
— K. E. 604p
— L., *R.A.S.C.* 1446c
— L. A. 1311
— L. H. 23, 1882a
— L. M. 413y
— L. R. 2622c
— M. F. 1651c
— M. P. 2401i
— N. 2554e
— N. C. 681e
— *Rev.* P. 1404a
— R., *R.A.M.C.* 1698b
— R. E. 234
— R. S. 440c
— R. W., *Gen. G'ds* 702c
— S. D. 1655a
— T. B. H. 604m
— T. J. 431c
— W., *Ind. Army* 2510b, 2891b
— W., *R. Ir. Fus.* 1802x
— W. 2549c
— W. B. 1318a
— W. D. 1802a
— W. G. 360
— W. G. 464r
— W. L. 1686c
Gordon-Cumming, W. G. 313d
Gordon-Duff, L. C. 1357a
Gordon-Finlayson, *Sir* R. 2829, 2892
— R. 412b
Gordon-Hall, F. W. S. 207b, 2887
— H. 1102b
Gordon-Ingram, A. I. 1351b
Gordon-Jones, M. S. 681i
Gordon-Lee, J. D. 1381i
Gordon-Lennox, G. C. 701(2), 2905
— *Lord*, N. C. 1236
Gordon-Maclean, C. R. de V. 419e
Gordon-Ralph, J. A. M. C. 2405c
Gordon-Rogers, A. 604d
Gordon-Russell, G. D. 2618
Gordon-Smith, J. M. G. 412d
— M. A. 325, 2806
— R. A. 1891a, 2851
Gordon-Thompson, P. E. 2407b
Gordon-Watson, D. M. L. 45, 716b
Gordon-White, J. 1724c
Gordon-Wilson, N. F. 29, 752a
Gore, A. E. 464w
— C. H. C. 2624c
— C. T., *Esq.* 28
— D. St. J. M. 419i
— F. N. W. 400h, 2807
— G. I. 464e
— H. G. N. 1331c
— J. 1095w
— J. 707e
— P. H. 2000m
— R. E., *R.A.* 423r
— R. E., *R.P.C.* 2083b
— T. C. 1362a
— T. G. 1801z
Gore-Brown, R. 2181e, 2826d
Gore-Graham, P. A. J. 407a, 2851
Gore Gurung, 1360n
Gore-Langton, I. W. 706
Goreley, S. G. 1631f
Gorgon, J. McG. 1446d
Gorham, F. S. 437x
Gorin, *Rev.*, W. 2830
Goring, *Sir* F. G. 2838
— S. M. 440g
— W. 2951b
Gorle, H. V. 2952b
— R. A. 405c
Gorman, G. W. 464z
— J. R. K. 862c
Gormley, E. 2335i
— L. W. 411e
— S. J. G. 1161a
Gorrie, A. J. 2161a
Gorringe, A. C. 2663b
— J. E. 2407b
Gorst, P. B. 722b
— S. 357g
Gorsuch, M. A. 358c
Gort, *The Visct.* 464c
Gorton, A. P. 423q
— A. St. G. 787c
Gorvett, K. A. J. 1389a
Gorvin, E. W. 2908
Goschen, D. C. 541i
— G. W. 14, 406b
Gosden, B.N.O. 901c, 2851
Gosheron, D. B. 467b
Goskirk, W. I. 1932c
— Gosland, C. A. J. 1272b
Goslin, T. 1251e
Gosling, A. R. 2465c
— C. H. 464d
— E. G. 2304b
— E. J. 1098a
— H. M. 322
— J. E. 2558c
— R., *R.A.S.C.* 1427e
— R. B. 464n
— R. E. G. 1686
— S. R. 1692
— W. A. 1427d
— W. C. G. 604e
— W. D. 464m
Gosnold C. R. 465x
Gospel, D. A. 742a
Goss, D. B. 1702a
— J. B. 852a
— J. D. 419e
— P. J. 792a
— R. 2072c
— W. D. 1803f
— W. R. 418z
Gossage, A. W. 1973e
— R. D. 2405b
— T. L. 1201c
Gosse, F. H. 2531b
Gosselin, A. N. 214
Gosset, H. H. E. 234a
Gossling, W. 684b
Gossman, H. H. 1686
Gostelow, J. 2541a
Goswell, A. G. 1242a
Gotaas, F. R. I. 2542c
Gotch, C. W. G. 2026e
Gotelee, D. W. 441b
Gothard, J. 1895c
Gothill, R. F. 1703
Gott, H. 1975f
— J. D. 2546
— W. K. 2072d
Goude, C. H. 464p
Goudge, S. Y. 419e
Goudie, W. 465x
Gouell F. L. 2307h
Gough, A. D. W. 1631b
— B. D. 681k
— C. T. W. 1882d
— D. 2695e
— D. L. 2480a
— D. W. 360
— E. B. 2403a
— F. H. J. 2072h
— G., *R.A.O.C.* 1802y
— G. (*Wt. Offr.*) 2670d
— G., *Wt. Offr.* 2669a
— G. C. 2696g
— H. 1971b
— H. M. 46A, 1411b
— J. A., *Wt. Offr.* 2684a
— J. A., *R.A.* 584r
— J. F. 2574b
— J. O. 1037a
— J. R. 1687a
— J. T. 213a, 2805
— M. C. 2952a
— R., *R.A.* 474
— R. E. 348b
— S. 468a
— T. H. 33, 2483a
— T. W. 419m
— W. T. 948r
Gouick, A. F. 2695a
Goulburn, C. 44, 319b
Gould, A. A. 53, 1802r
— A. L. 1810c
— C. J. 1803f
— C. M. 2338a
— C. N. 1826
— D. H. 2408a
— E. C. 15c, 2025b
— G. A. 464y
— G. C. 1942
— G. D. 465n
— G. M. B. 2625a
— H. 2612c
— H., *T.A. Gen. List* 2625b
— H. D. B. 2406b
— I. M. 2407
— J. B. 2476b
— J. C., *R.A.P.C.* 1973b
— J. E. S. 1685
— J. H. 60, 424y
— K. N. N. 1970c
— L. 2563b
— M. C. 1808c
— M. G., 464e
— M. MacD. 1157g
— P. R. 1312c
— R. D. 942a
— R. G. A. 465z
— R. J. 2545b
Goulden, G. I. 464d
— J. H. 466e
— K. 1698
— M. R. R. 602s
— R. P. 1642b
— T. 2635a
Goulder, T. R. 261d

Digitized by Google

Goulding, A. G. W. 2483*a*
— C. S. 465*x*
— G. S. 418*h*
— G. J. 419*e*
— H. 431*g*
— H. W. 1827*b*
— L. E. 792*d*
— W. H. 18,1427*v*
Gouldon, J. L. 348*i*
Gouldsbury, P. A., *R.A.S.C.* 1436
Gouldston, G. 1499*g*
Gouldstone, G. 1449
Gouldsworthy, R. J. 1247*a*
Goulson, F. J. 821*c*
Goulston, G. 1630
Goult, B. 466*t*
Goulter, J. E. 423*a*
Goulton, D. W. 605*b*
Goulty, C. 1774*g*, 1655
— R. W. 777*a*
Gourd, R. A. 418*g*
Gourlay, D. P. 1685*c*
— G. 681*d*
— J. N. 732*a*, 1358
— J. R. 60, 2072*j*
— T. D. 419*f*
Gourley, A. 465*n*
— A. K. 465*x*
— J. 1892*g*
— W. J. 1687*e*
Gorlie, J. N. H. 1421*e*
Gout, G. R. 603*i*
Goute, A. F. G. 27
Govan, S. G. C. 465*v*
Gove, R. B. 1670
Gover, A. R. 2125*a*
— C. D. P. 802*a*
— H. W. 2552*a*
— W. L. C. 1895*b*
Govier, G. H. 1802
— J. C. 1802*d*
— L. 2696*h*
Gow, A. C., *R.A.* 418*h*
— A. C., *R.E.* 604*e*
— D. J. H. 712*c*
— G. N. B. 2142*c*
— J. M. 712*a*
— J. W. H. 464*d*
— L. H. 357*q*
— V. B. 1845*b*
— W. 464*s*
Gowan, D. J. 1651*g*
Gowans, R. L. N. 54, 1201
— R. M. 2572*c*
Gowdridge, A. J. P. 465*y*
Gowdy, F. C. 2083*a*
Gower, G. T. 423*w*
— H. R. 602*b*
— N. D. 1670
— P. 2699*d*
— P. C. G. 424*e*
— R. N. L. 418*q*
— R. T. 2697*b*
— T. 2697*c*
— H. C. W. 2652*a*
Gowers, G. K. 408*b*
Gowie, J. H. 1681, 2719
Gowing, C. G., *Esq.* 38
— D. H. 2572*a*
— G. T. 1896*d*
— P. J. 812
Gowing-Scopes, R. 1802*s*
Gowland, J. T. 464*x*
Gowlett, G. P. 1435
— J. D. 324
Gowling, M. A. A. 2407*c*
Gowrie, *The Earl of* V.C. 721
Goymer R. T. 661*e*
Goyte, K. A. 641
Grabham, A. H. 792*b*
Grace, G. F. 418*h*
— G. S. 2533
— H. R. 751*b*
— H. W. N. 603*w*
— K. J. 637
— L. A. 681*g*, 2884
— R. A. 692*s*
— R. W. 2072*d*
— S. A. 2338*g*
— *Rev.* V. E. 1410
Gracie, B. M. 62A, 2401*a*
— I. A. 440*f*
— T. D. S. 2537*c*
Gradwell, J. C. 1775*x*
— P. K. 2660*a*
— R. 2683*a*
Grady, J. 2569*c*
Graeme, I. R. 407*c*
— J. O. 466*x*
— P. N. S., *Esq.* 2930
Graesser, *Rev.* R. F. 1405*a*
Graff-Baker, W. S. 642
Grafftey-Smith, R. T. 358*a*
Grafham, G. T. 631*c*
Grafton, D., *Loyal R. Comsd.* 17/5/37) 2491, 2829
— D., *Loyal R.* (*Comsd.* 1/11/47) 2490
— H. C. L. 685*e*
— M. J. 636
— S. W. 423*n*
Graham, A., *R.A.* 411*h*
— A., *R.A.C.* 315*c*
— *Rev.* A. 1405*a*
— A., *I.C.* 2160*c*
— A. A. 2638*c*
— A. E. 1352
— A. E. 604*f*
— A. E. 2683*i*
— A. J. 1687*f*
— A. K. 423*a*
— A. R., *R. War. R.* 62A 782*b*
— A. R., *Wt. Offr.* 2700*b*
— A. R., *R.A.* 467*a*
— C. C. 1360*v*
— C. G. 474
— C. G. 1117*a*
— C. M. 1941*b*
— C. S., *B.W.* 1122*a*
— D., *B.W.* 1127*a*
— D., *T.A. Res.* (*Spec. List*) 2595
— D. A., *H.L.I.* 1297*x*
— D. D. N. 1499*c*
— D. I. 1436
— D. R. 2582
— D. R. G. M. 408*b*
— D. S. 60, 417*m*
— E. B. 466*v*
— E. H. 417*m*
— E. P. 1932
— E. W. 1970
— F. C. 2182*b*
— F. C. C. 1351*c*
— F. F. *Sir* 1052
— F. J. C. 2026*e*
— G., *R.A.C.* 327
— G. 2576*b*
— G. C., *R.A.* 408*a*
— G. G. 2548
— G. J. 651*h*
— G. P. 441*b*
— G. T. L. 1242*a*
— H. 1687*g*
— H. B. 464*r*
— H. D. 176
— H. T. D. 2142*b*
— I. C. A. D. P 1689
— I. D. 466*i*
— J., *S. G'ds.* 712*a*
— J. (*I.C.*) 2142*b*
Graham, J. A., *R.E.* 601*e*
— J. A., *R. Sigs.* 687*a*
— J. A. G. 1685*c*, 2713
— J. B., *R.A.S.C.* 1427*f*
— J. B. *R.A.P.C.* 1999*r*
— J. D. C. 1352*b*, 2938
— J. H. 1360*a*
— *Rev.* J. J. 1406*a*
— J. J. 1660*c*
— J. J. 319*b*
— J. M. 632*a*
— J. M., *R.A.* 466*t*
— J. R. 2652*a*
— J. S. 2668*a*
— J. T. 464*n*
— J. W. R. 1427*w*
— K. 2694*f*
— K., *Esq.* 35
— L. 1501*c*
— M. 686*g*
— M. 1686
— M. A. 2542*b*
— M. A. D. 961
— M. N. 412*b*
— N. J. O. 1292*a*
— O. B. 464*b*
— P. 465*x*
— P. A. 1687*c*
— P. L., *R.A.* (*Comsd.* 1/7/46) 418*a*
— P. R. G. 1704*b*
— P. S. 1318*z*
— P. W. W. 2801
— R., *R.E.* 631*d*
— R., *R.A.* 464*r*
— R., *R. Signals* 686*b*
— R., *R. Scots* 732, 2906
— R. C. 52, 601*d*
— R. E. 602*y*
— R. E., *T.A. Res.* (*Spec. List*) 2572*b*
— R. H., *Wt. Offr.* 2696*a*
— R. P., *R.A.* (*T.A.*) 486*c*
— R. P., *T.A. Res.* (*Spec.List*) 2569*c*
— S., *T.A. Res.* (*Spec. List*) 2619
— T. J. 2482*a*
— W., *Col.* (*T.A.*) 221*b*
— W., *R.A.* (*T.A.*)(*Comsd.* 15/4/39) 465*b*
— W., *R.A.M.C* 1689*b*
— W., *R.E.M.E.* 1891*a*
— W. D. 1702*b*
— W. D. McN. 212*a*
— W. F. 423*t*
— W. G. 1129*w*
— W. J. 1311
— W. M. 225
Graham-Campbell, D. 1357
Graham Clarke, P. A. 418*z*
Graham-Dixon, M. S. 466*z*
Graham-Johnstone, 1651
Graham-King 1803*f*
Graham-Martin, H. N. 2141*c*, 2803
Graham-Munro, R. S. 732*a*, 2714
Graham-Smith, J. P. 465*b*
— R. A. 2544*c*
Graham-Stewart, J. C. 1703*b*
Graham-Vivian, H. R. 1037*a*
Graham-Wigan, I. 1132*d*
Graham-Young, I. A. 357*h*
Grain, F. G. 605*f*
Grainge, A. W. 2666*w*
— E. J. 357*e*
Grainger, A. E. J. 464*q*
— A. W. 2696*f*
— E. N. 681*i*
— F. 2655*f*
— F. B. 2035*b*
— J. A. 604*b*
— L. E. 2670*q*
— L. J. 1802*y*
— R. E. 2669*b*
— W. A. 592*b*
— *Rev.* W. N. C. 1404*b*
Grainger-Stewart, T. 2
Gralton-Doyle, H. W. 218*d*
Gram, *Rev.* G. T. 1401*g*
Gram-Hansen, I. B. 757*a*, 2936
Grand, K. W. C. 642
— L. D. 23A, 204*c*
Grandguillot, P. 2484
Grange, R. V. 1675*c*
Granger, A. L. 1427*t*, 2840
— I. 419*e*
— J. E. 466*r*
— W. 2589*b*
Granhan, S D 1267*s*
Granoden, J. H. 567*g*
Grant, A., *R.A.S.C.* 1427*z*
— A., *Wt. Offr.* 2684*b*
— A. A. 441*b*
— A. B. 2639*a*
— A. B., *A.C.F.* 2539*b*
— A. C. 1499*d*
— A. E., *S. G'ds.* 712*a*
— A. E., *R.A.S.C.* 1427*w*
— A. E. 2616
— A. F., *R. P. Corps* 2072*h*
— A. G. 605*f*
— A. G. 802*a*
— A. G. C. 2477*a*
— A. J. R. 2582*b*
— A. J. R. 2609
— A. L. 2665*f*
— A. M. 1232*f*
— A. M. C. 465*a*
— A. Mc. C. 419*f*
— A. MacG. 464*p*
— A. McL. 2329*b*
— A. T. 2072*i*
— B. H. 602*c*
— C., *A.C.C.* 2181*e*
— C., *Camerons* 1321*c*
— C., *R. P. Corps* 2072*e*
— C. B. 817*c*
— C. M. 2805
— C. M. C. 1328*a*
— C. P. E. 418*m*
— C. R. 1077*s*
— C. W. 1681
— D. 464*n*
— D. A. 2610*b*
— D. A. C. 1312*a*
— D. E., *R.A.P.C.* 1972*a*
— D. G. 581*a*
— D. H. J. 419*f*
— D. J. A. 1301*b*
— D. J. F. 405*b*
— D. S. 2401*g*
— D. T. 592*d*
— D. W. 418*d*, 2811
— D. W., *R.A.* 684*a*
— E. H. G. 158, 211
— E. J. W. 2026*b*
— F., *R.A.* 412*e*
— F., *R. Signals* 681*r*
— F. W., *R.A.P.C.* 1975*b*
— G., *Wt. Off.* 2684*b*
— G., *T.A. Res.* (*Spec. List*) 2565*a*
— G. D. 958*c*
— G. E. P. 1282*b*
— G. R., *R.A.S.C.* (*S.S.O.*) 1427*w*
— G. R. 681*r*

Digitized by Google

Grant, H. 635
— H. I. H. 316
— H. M. 2331e
— H. T. W. 173
— I. C. 207a
— I. C. H. C. 419a
— I. G. P. 1328a
— I. G. W. 316
— I. M. 1642b
— I. M., *A. & S.H.* 1357a
— J. E. 1947b
— K. J. 639
— J., *R.A.S.C.* 1951z
— *Rev.* J. C. 1084n
— J. D. *Ind. Med. Serv.* 2629c
— J. D. 1802h
— J. D. 1367a
— J. E., *R. Signals* 686i
— J. E., *R.P. Corps* 2072d
— J. E., *T.A. Res.* (*Spec. List*) 2600
— J. F., *R.A.M.C.* 1657b
— J. H. 604q
— J. H. 1687g
— J. M., *Seaforth* 1301b
— J. M., *R.A.S.C* 1413a
— J. S. 1896d
— J. S. 467c
— J. T. 654q
— K. B. 957a
— L. A. 2669a
— M., *Gen. List* 2483c
— M. A. 1422b
— M. G. 1436
— N. C. O. 418t
— *Miss* O. A. 2401a
— P. 604i
— P. A. St. C. 632a
— P. C., *R.E.* 601h
— P. C., *R.P. Corps* 2108b
— P. C. H. 2634c
— P. F. 436f
— P. J. 1328a
— P. W. 1687h
— R., *R.A.S.C.* (*S.S.C.*) 1427w
— R. A., *R.E.M.E.* 1895b, 2835
— R. D. M. 1182
— R. G. 2476b
— R. S. 601h, 2815b
— R. St. C. 441a
— S. A. 1052b
— S. G. 637
— T. M. 2657b
— W., *R.A.* 419g
— W., *R.A.E.C.* 2027b
— W., *R.A.O.C.* 1826
— W. H. 1657a
— W. J. 631c
— W. J. M. 2161b
— W. K. 1896z
— W. S. H. 2567c
Grant-Chalmers, *Rev.* J. 2830
Grant-Dalton, N. D. S. 418q
Grant-Forman, G. E. G. 2549c(2), 2922
Grant-Lawson, *Sir* P. 262a
Grant Peterkin, J. A. 1321b
Grant-Strachan 348
Grant Thorold, R. M. H. M. 322b
Granter, E. 642
Grantham, A. W. 681s, 2884
— *Sir* Alexander W. G. H. 185
— D. T. 346
— E. 464y
— H. H. 2691a
— J. F. 1507c
Grantley, G. R. C. 2608b
Granvill, A. B. 678e
Granville, B. 627g
— E. J. 2142a
— J. 1131
— R. S. J. 1895a
Grape, E. S. 295b
Graper, W. C. 661e
Grasett, *Sir* A. Edward 74, 601b
Grassby, P. J. 942b, 2705
Grasty, A. B. 1258d
Gratton, H. 601d
— P. G. 1062a
Gratage, B. G. 1895v
— S. 2663b
Gratton, J. S. S. 1071c, 2819A
Gratwicke, P. M. 1420
Grats, G. H. A. 1754e
Gravatt, C. J. 468b
Grave, E. G. 29, 1972b
Gravelle, D. H. 1500
Gravells, R. G. H. 602g
Graver, E. 1111c
Graves, A. E., *R.E*, 604, 2815B
— A. J. 772a
— D. J. T. 467b
— E. A. A. 2606c
— H., *Esq.* 34, 54
— R. A. 1421e
— W. H. 431g
Graves-Morris, P. H. 991b
Graveston R. H. D. 892
Gray, A., *R.A.*(*E.O.*) 465v
— A., *Welch R.* 1111a
— A., *H.L.I.* 1298c
—A., *R.A.S.C.* 1421e
— A., *R.A.* 466g
— A. B. D. 1421z
— A. C. 1352b
— A. C., *R.A.* (*T.A.*) 466i
— A. E. 952c
— A. H., *R.E.* 639
— A. H., *R. Signals* 686h
— A. H., *Gren. G'ds.* 702c
— A. H., *R.A.M.C.* 1686c
— A. J. 431d
— A. J. A. 1637b
— A. S. 419q
— B. K. 1337
— C. 604p
— C., *R.A.S.C.* 1421d
— C. B., *The Queen.s R.* 741
— C. D., *Esq.* 27, 190
— C. E., *Ind. Army* 2505
— C. H., *R.A.C.* 2805
— C. H. W. 1645b
— C. M. 2338c
— C. R., *R.U. Rif.* 1337a
— C. W. 465w
— D. 1357
— D. *C.C.F.* 2533b
— D., *R.A.* 474
— D., *Q.A.I.M.N.S.R.* 2332b
— D. C. 603q
— D. D. 1291c
— D. J. 1821c
— D. J. L. 1341b
— D. S. 2826E, 2401a
— D. W. 466r
— E. 605c, 1332a
— E. C. 1300e
— E. C., *Wt. Offr.* 2651a
— E. G. 466d
— E. L. 1975h
— E. P., *R.A.* 418s
— E. R. B. 2538c
— E. S. C. 1892a
Gray, F. 661s
— F. A. 2696d
— F. H. A. 604c, 2827
— F. P. L. 52, 208b
— F. R., *R.A.M.C.* 1685c, 2721
— F. V. S. 1413b
— G. C. 206a, 214b, 2810
— G. D., *R.A.S.C.* 1417, 2938
— G. D., *R.A.O.C.* 1826e
— G. E., *R.E.* 604r
— G. E., *R.E.M.E.* 1883c, 2826a
— G. H. D. 604
— G. W. 423x
— G. W. G. 1803b
— H. 2914
— H. B., *R.A.* 417f
— H. C. 356c
— H. J. 2619
— H. M., *R.A.M.C* 1651
— H. M., *T. Corps.* 2545
— H. N. 1427v
— H. S. 1941b
— H. W. 1803d
— I. H. 316
— I. S 390
— J., *A.C.F.* 2548a
— J., *T.A. Res.* (*Spec. List*) 2558
— J., *R.E.M.E.* 1895c
— J., *Border R.* 1058q
— J. A. 872b
— J. B., *R.E.* 602t
— J. C. 2595e
— J. D., *R.A.S.C.*(*E.O.*) (*Comed.* 27/1/41) 1427e
— J. E., *R.E.* 604q
— J. E., *R. Signals* 679c
— J. E., *R.A.M.C.* 1694b, 2472e
— J. G. G. 1282a, 2713
— J. H. 1027b
— J. J. 2588c
— J. L. 1222d, 2819C
— J. L. 2352b
— J. R. 1021a, 1358c
— J. R. McI. 1973e
— J. T. 605h, 2622
— J. W. 1420
— J. W. 892b, 2721
— L. 2694d
— L. G. 2591
— L. N. 2480b
— M. 2352a
— M. C. 991
— M. C. 1895w
— N. McB. 2335h
— O. 2595
— P. B. Mc. 687h
— P. E. 1419q
— P. L. 2605
— P. R. 419n
— P. V. 961e
— R., *R.E.M.E.* 1960e
— R., *T.A. Res.* (*Spec. List*) 2631c
— R. 1975f
— R., *Wt. Off.* 2663b
— R. A. 1946
— R. A. C. 757a
— R. J., *R.A.M.C.* 15, 1641b
— R. J. B. 817i
— S., *R.A.P.C.* 1975d
— S., *Wt. Offr.* 2646a
— S. J. C. 1598r
— T., *R.E.M.E.* 1895d
— T. (*T.A. Res.* (*Spec. List*) 2576b
Gray, T. D. A. 1702
— T. E., *R.E.M.E.* 1803f
— T. I. G. 679b
— T. J. 685c
— T. M. 2801
— T. S. 2696b
— T. W. 1921
— *Rev.* V. G. 1401g
— W. 604g
— W. 2035c
— W. A. F., *Esq.* 52A
— W. C. 1895c
— W. J., *R.A.* 71, 431o
— W. J. D. 1308g
— W. T. 357g
Gray-Cheape, L. G. 357p
Gray-Thompson, S. 1895v
Graydon, *Rev.* H. 1407n
Grayson, D. 1932b
— D. A. 2401q
— J. 2557b
— N. C. 648a
— T. H. H. 716a
Graystone, P. W. R. 832s
Grayville, H. W. 868q
Grazebrook, F. M. 601H, 2815B
— R. M. 987a
— T. N. 16, 208b
Greane. M. 650d
Grear. J. F. 603w
Greatbatch, G. 1082c
Greathead, R. 2569c
Greatorex, R. B. 2634e
Greatores-Bell, E. E. 418z
Greave, R. G. 2627b
Greaves, C. G. B. 204c
— C. H. 2031b
— D. S. 631b
— E. T. 315a
— F. O. 605c
— G. 390
— G. G. B. 20, 601g
— G. H. 892b
— H. 2634c
— J. 2619
— J. 1970c
— J. P. 1932c
— N. A. 1142b
— P. 424i
— R. J. E. 627m
— R. R. 1171
Greavett, F. 424a
Grech, A. A. J. 2462b
Greef, A. O. 841
Greehall, P. H. B. 703r
Greewood, O. 2527c
Green, A., *T. Corps* 2534
— A., *T.A. Res.* (*Spec. List*) 3548
— A. E., *Midd'x. R.* 1221
— A. E., *R.A.M.C.* 1650
— A. E., *T.A. Res.* (*Spec. List*) 2555a
— A. E. B. 418a
— A. G., *R.E.M.E.* 1921
— A. G., *R.A.D.C.* 2035e
— A. J., *R.A.M.C.* 1775z
— A. K. 2584
— A. M. 264c
— A. N. 2696a
— A. T. 897s
— B. 1704a
— B. A. 762a
— B. J. 2635e
— B. M. 1975h
— B. R. 2616b
— C. D. 1687f
— C. D. F. 1428e
— C. H., *R.E.* 637
— C. H., *R.A.P.C.* 1975b
— C. R. W. 466w

Digitized by Google

Green, C. W. 1802f
— D. B. 2591
— D. C. 605d
— D. J. G. 442a
— D. R. 1360v
— D. S. 603s
— D. T. 2081
— E., *E.R.E. List* 2492a
— E. B., *R.A.(T.A.)* 464q
— E. B., *Wt. Offr.* 2683a
— E. C. 2641a
— E. C. M. 2475e
— E. H., *R. Leicester R.* 896c
— E. H., *T.A. Res.* (*Spec. List*) 2598c
— E. J. 1687f
— F., *T.A. Res.* (*Spec. List*) 2555c
— F. A. 314c
— F. A. K. 487a
— F. B. 1027b
— F. C. 341
— F. P. 466d
— G. A., *R.A.*, (*Comsd.* 9/12/39) 423m
— G. A., *R.A.*, (*Comsd.* 2/11/42) 431i
— G. G., *Col.* 214B, 2943
— G. G., *T. Corps* 2544a
— G. H., *Seaforth* 1307b
— G. L., *T.A.*, *Gen. List* 2542b
— G. L., *I.C.* 2141a
— G. M., *R.A.M.C.* 1656
— G. M. 2690a
— G. N. 777c
— H. 1162c
— H., *R.A.* 420a
— H., *T.A. Res.* (*Spec. List*) 2597b
— H., *Wt. Offr.* 2669a
— H., *Wt. Offr.* (*R. Berks R.*) 2670
— H., *A.C.C.* 2181e
— H. A. 2661b
— H. C. 2630c
— H. D., *Recce Corps* 375b
— H. D., *R.A.S.C.* 1500
— H. E. 1042
— H. F. 2592b
— H. G. 2666a
— H. J. M. 1177a
— H. K. 605a
— H. P. 2620
— H. T. F. 852a
— I. E. 1895i
— J., *R.A.* 423t
— J., *R.P. Corps* 2134q
— J., *T.A. Res.* (*Spec. List*) (*Comsd.* 4/8/45) 2619
— J. A., *R.A.* 465y
— J. A. W. 1821b
— J. B. 372, 2161c
— J. C. 678d, 2821a
— J. D. 349
— J. D. 1687a
— J. E. 1850e
— J. F. 465g
— J. F. W. 465f
— J. H., *R.A.M.C.* 1691
— J. H., *R.A.S.C.* 1436
— J. H. *R.A.E.C.* 2026a
— J. H., *T.A. Res.* (*Spec. List*) 2608c
— J. J. S. 1072a
— J. K. 603t
— J. M., *R.A.* 466w
— J. M., *R.E.* 605a
— J. M., *E. Lan. R.* 1002c
— J. P. 1686
Green, J. S. 1416b
— J. S., *R. Sigs.* 684a
— J. T. J. 2592
— J. W., *E. York R.* 53A, 872d
— J. W., *R.E.* 604q
— J. W., *R.A.O.C.* 1802x
— J. W. 1192d, 1359c
— J. W. H. 1177a
— K. L. 2337c
— K. M. 1421b
— L. 2928
— L. A., *R.A.S.C.* 1600s
— L. B. 1241a
— L. C. S. 436g
— L. H. 604n
— L. J. 604v
— L. M. 2115b
— M. D. 636
— N. 465y
— N. A. D. 1488
— N. G. C. 1157w
— N. K. 324
— N. K., *R.E.* 627i
— N. L. T. 464s
— N. S. 1685c
— P., *Wt. Offr.* 2691b
— P. A. 443a
— P. B. L. 466r
— P. E. 812a
— P. E. A. 1808b
— P. G. 1704a
— P. G. F. 423g
— P. H. 2605
— P. H. W. 2660a
— P. J. 1418b
— P. J., *R.A.* 466t
— P. M. 631b
— P. S. 2626c
— P. W. 681n
— P. W. P. 1171c
— R., *E. Lan. R.* 1001
— R., *R.A.D.C.* 2031b
— R., *Gen. List Inf.* 1386a
— R., *Wt. Offr.* 2663a
— R. A., *R. Signals* 685a
— R. A., *T. Corps* 2475e
— R. E. 464a
— R. E. D. 17, 1001a
— R. G., *R.A.C.* 16, 346a
— R. G. *Gen. List Inf.* 2475b
— R. G. M. 1151c, 2703
— R. H., *R.A.D.C.* 2031a
— R. H., *R.A.O.C.* 1854e
— R. H., *T.A. Res.* (*Spec. List*) 2605
— R. J., *R.A.M.C.* 1656a
— R. J. 681p
— R. L. S. 1292a
— R. M. 16, 2401g
— R. S. M. 326
— R. T. D. 2330d
— R. W. 1811a
— R. W. 892
— S., *R.A.S.C.* 1419f
— S., *Wt. Offr.* 2660b
— S. 2607b
— S. A., *R.E.* 605c
— S. E. 2629a
— T. A. W. 2637b
— T. H. 464q
— T. L. 2026f
— T. S. 2549a
— T. W. 1212c
— V. L. 346c
— W. G. 1172b
— W. H. 681a
— W. H., *T.A. Res.* (*Spec. List*) 2571a
— W. J., *R. Fus.* 29, 792a
— W. J., *Cheshire R.* 932a
— W. M. 2604b
Green, *Sir* W. Wyndham 400m, 464c, 2927
Green-Armytage, D. 1821
— W. H. 1337b, 2474c
Greenacre, H. J. H. 1518c
— W. D. C. 206b
Greenall, G. 21A, 602g
Greenaway, C. W. 1449f
— E. J. 17A, 1895a
— F. L. 2531a
— J. J. 2668b
— J. W. 2550b
— W. S. 446s
— S. G. 1341c
Greene, A. 423c
— A. F. 2332c
— C. E. 1895a
— C. H. T. 1807
— E. 431d
— J. K. 2549
— J. M. T. 418x
— J. S 1141
— S. W. 588h
— T. W. G. 1803f, 2825c
— W. G. 1637b
— W. G. D. 418z
— W. O. 2661a
Greener, J. M. 1282
— R. C. C. 1172a
— W. J. M. 707c
Greenewich, P. 762
Greenfield, A. H. 2696d
— C. E. V. 2592b
— L. C. 1826b
— P. 418g
— P. R. 687a
— R. W. 1415a
— W. B. 2569b
— W. T. 1157a
Greenhalgh, C. 1942
— D. H. 639
— J. B. 2601c
— J. R. 637
— P. 418d, 2935
— R. W. 221b
— W. E. 1046c
Greenhill, A. 583e
— A. R. 681b
— G. A., *Esq.* —
— O. W. 2575b
— R. 1670
Greenhorn, J. M. 2595
Greenhough, D. R. 2635c
— J. F. 917a
— J. R. 2626c
— R. G. 2552c
Greenhow, A. H. 436d
— A. R. E. 662i
— H. 1941a
— W. 431
Greening, V. C. 2482a
Greenish, J. W. G. 51A, 261a
Greenland, D. E. 787b
— J. 1421z
— D. W. H. 934d
Greenleaf, L. W. 56A, 604z
Greenleas, G. I. L. 2551a
Greenlees, A. M. C. 2108c
— I. R. C. 1132b
— J. 1421z
Greenly, A. P. H. 1232c
Greenoff, A. R. 1802r
Greenshields, T. L. 464n
— W. A. 642
Greensitt, L. 637b
Greenslade, P. 1499k
— W. E. 465s
— W. J., *Wt. Offr.* 2651b
Greemsmith, J. S. 436a
Greensted, L. J. 1895a
Greenstein, M. W. 1527a
Greenstreet, P. A. R. 440k
Greenway, A. T. 1802a
— C. D. W. K. 1802a
— C. W. 208
— F. R. 431h
— G. H. 2619
— J., *C.R.E.M.E.* 1921
— J. W. H. K. 464v
— P. B. 2466b
— S. H. P. K. 342a
— W. M. 411g
— W. T. 1975e
Greenwell, P. F. 1282b
— P. G. E. 1137a
— P. M. de W. 1282a
— T. G. 464c
— W. S. 604w
Greenwood, A., *S. G'ds* 712a
— A. 605b
— A. A. 47, 822a
— A. F. 827b
— B. C. 321
— B. J. 2182a
— C. F. 2606a
— C. T. C. 1657a
— D. E. 1420b
— E. C. 2648b
— F. 1322c
— F. E. 604w
— F. R. 2026d
— G., *Wt. Offr.* 2696f
— G. C. A. 418a
— H., *Wt. Offr.*(*R.A.O.C.*) 2695b
— H., *R.A.E.C.* 2026c
— H. D. J. 465r
— H. G. F. 634
— H. R. 601n
— H. V. B. 317
— J., *R.A.C.* 366i
— J., *E. Lan. R.* 1002c
— J. A. 464x
— J. D. 1947c
— J. D., *R.A.* 465z
— J. D. 465s
— J. D. G. 466k
— J. F. 2596b
— J. G. 413c
— J. H. 2533
— J. K. 342a, 2802A
— J. M. 1422
— J. N. 930c
— J. R., *R.A.C.* 320b
— J. R., *R.A.M.C.* 1764s
— J. W., *Wt. Offr.* 2694d
— J. W., *R.A.O.C.* 1803a
— J. W. 2694e
— K. 1642b, 2823B
— L. 2306p
— O. M. 707a
— P. B. 2487
— P. C. 1362c
— R. 2696h
— R. H. 1576t
— T. E. 465r
— T. H. 423m
— W. F. 2480b
— W. T., *T. Corps* 2540
Greer, D. F. 1342a
— D. R. R. 1342a
— R. N. 2550a
Greerman, E. C. 2658b
Greest, R. T. 418q
Greeves, G. M. 1343a
— S. 2501c
Greg, E. R. 390
Gregan, J. J. 1802i
Gregg, A. J. 2635c
— C. H. 686i
— D. 1645b
— G. 1692q
— G. 2474b
— J. A. 417f
— J. W. 438

Digitized by Google

Gregg, J. W. 467b
— R. H. 2618c
— T. D. 342b
Gregor, G. S. 684b
Gregory, A.. *Black Watch* 1127a
— A., *R.A.* (*T.A.*) 465t
— A. A. 349
— A. D. 1419c
— A. E. 2335i
— A. F. 2181a
— A. G. 2571a
— A. L. 2934
— A. T. 1947b
— B. 1427n
— B. R. 1427p
— C. C. 1232e
— *Rev.* C. G. 1401d
— C. H. T. 2630c
— C. T. 2565b
— D. 1651a
— D. R. 684z
— D. S. A. 882
— E. 1037b
— E. R. 2632b
— E. W. 2627
— F. H. 1236d
— G. D. 2534
— G. M. W. 602x
— H. C. 1141c
— H. C. S. 1360v
— H. F. 431i
— J. 1691
— J. F. H. 1082a
— J. M. 1947
— J. S., *Wt. Offr.* 2690d
— J. S. 1895e
— J. W. 1895e
— L. H. 678a
— M. J. 162
— M. L. 2405c
— M. O'B. 2405c
— R. A. 2589b
— R. B., *R.A.*, 411g
— R. B., *R.A.O.C.* 1802v
— R. G. 601n
— R. H. 466y
— R. I. 1975f
— R. J. 2539
— R. K. 1415a, 2813
— R. R. 601n
— R. W., *Wt. Offr.* 2683c
— S. 34
— S. G. 423w, 2869
— S. J. M. 1802r
— S. W. J. 1981c
— T. 464b
— W. 2563a
— W. H. 1056c
— W. V. 2638b
Gregory-Dean, A. A. 1642a, 2944
Gregory-Hood, A. M. H. 701
— G. H. 2952b
Gregory-Smith, H. G. 2485a
Gregson, A. A. M. 417m
— C. L. 2484b
— D. L. 702a
— G. P. 213
— H. D. 602y
— J. H. 212b
— K. 1288a
— K. J. 631e
— M. D. A. 1192a
— M. I. 184, 405b
— W. W. 2161a
Grehan, D. P. F. 1802g
— D. S. 717a
Greig, A., *R.A.* 423y
— C. L. 603v
— D. 732a
— D. C. 1687e
Greig, D. C. 357a
— D. R. 627k
— H. H. 413g
— J. McF. 604m
— W. 2547
Grendon, A. W. 1292b
Grenfell, W. H. 2570
Grennan, C. 801
Grenville-Grey, W. E. 1232f
Grenyer, E. F. 2695a
Grereraff, F. J. 644r
Gresenthwaite, T. S. R. 389b
Greshamthwaite, J. F. 721b
— L. H. G. 1257g
Gresham, G. A. 1681c
— J. F. 357p
— L. H. G. 348h
Gresley, N. 1362c
Gresswell, R. E. 2268b
Gresty, R. J. 882a
Gretton, M. F. 817a
Grevatt, A. G., *R.A.S.C.* 1422
— A. W. 71B, 1645a
Greville, G. G. F. F. 2702
Greville-Bell, A. 2466c
Greville-Williams, A. H. 702e
Grewal, N. N. S. 1618
Grey, A. J. S. 1072b
— C. R., *R.E.* 603w
— D. 2545b, 2648
— E. F. 1322a
— F. G. M 57
— F. P. 1975a
— G. B. 1087a
— G. S. 677a
— H. H. 464n
— I. W. S. 1394
— J. F. 2561c
— J. G. 1882b
— J. S. 466y
— J. M. 1685
— J. M. H. 464n
— R. S. A. 418m
— W. 2502b
— W. 2952a
Greyston, T. 2338a
Gribbin, K. D. 678a, 2821
— T. H. 2619
Gribble, J. A. G. K. 912a
— M. E. 17A, 2401h
— M. R. 2338a
— T. W. 2540
Gribbon, N. St. G. 761c
Grice, C. E. 1427e
— H. 2602b
— J. D., *R.E.* 602b
— J. D., *R.A.C.* 346
— L., *Welch R.* 1111c
— L. P. 1941
— T. E. 680d
— W. J. 349
Grieg, A. I. 474c
— P. D. 1102a
Grier, A.M., *Gen.List* 2483c
— H. C. 2161
— J. B. 2571d
Grierson, J. D. 782a
— J. G. 55A, 2401i
— J. W. 465d
— K. G. 1021a
— R. M. 347a
— W. A. 1162c
— W. C. 1417, 2823
Grieve, A., *R.A.M.C.* 1641
— C. F. 1041e
— C. G. 958a
— D. McL 1941b
— D. P. 1428f
Grieve, H. N. 872a
— J., *R.E.* 604t
— J. A., *Cameronians* 962a
— J. A., *T.A. Res.* (*Spec. List*) 2600c
— J. C. 2663b
— J. F. K. 1692
— T. R. 605h
— W. S. 686d
Grieves, A. J. M. 1975b
Griffen, T. 2132r
Griffett, R. W. 822b
Griffin, A. H. 996c
— A. J. S. 312b
— C. A. 2630
— C. E. 2335g
— C. E. J. 2655h
— C. J. 752a
— C. V. 601g
— C. W. 1001c
— D. A. 2307g
— E. A. C. 465a
— E. C. 1001
— E. L. 2072h
— G. 1232c, 2831A
— G. K. 419e
— G. P. 997a
— G. R. H. 635
— H., *Wt. Offr.* 2663b
— I. 1459a
— I. G. 1895c, 2825D
— J. 2696a
— J. A. A. 821
— J. B. 1182b
— J. de C. 2606a
— J. E. 1192b
— J. J. 2026e
— J. R. 821a
— J. T. 423x
— J. T. W. 423z
— J. W. 1947b
— K. C. 1117b
— *Rev.* L. J. 2597a
— M. 1975h
— M. A. W. 1803c
— N. F. 1802h
— P. 2545a
— P. L. 631b
— P. S. D. 417f, 2819B
— R. J., *S. Wales Bord.* 948g
— R. M. 440i
— R. P., *R.A.O.C.* 1846c
— S. J., *Wt. Offr.* 2694f
— W. D. 1941b
— W. J. 632a
— W. J. F. 1062
Griffith, A. K. 2073f
— B. G. 418e
— C. H. W. 466s
— C. O. 1973c
— D. H. 1240a
— D. L. 602b
— E. P. 2545c
— H. C. 1975h
— H. D. 643d
— *Rev.* H. D. 1401i
— I. W. 1681
— J. C. 1092
— J. E. P., *Esq.* 32
— J. H. P. 436q
— J. M. 601p
— J. P. 2120a
— J. V. 2561b
— R. H. 1802s
— R. J. 14B, 321
— R. R. 1261
— S. 1110a, 2717
— S. R. 466g
Griffith-Jones, D. G. 440b
Griffiths, A., *R.A.P.C.* (*E.C.*) 1994i
— A., *T. Corps* 2642a
Griffiths, A. B. 436d
— A. B. S. 1802y
— A. C., *T.A. Res.* (*Spec. List*) 2578
— A. D. 2508c
— A. Geraint, 423t, 2820
— A. J., *R.A.S.C.* 1437
— A. N. 677d, 2815
— A. R. 466g
— A. R. B. 1932e
— A. S., *R.E.* 603i
— A. S., *T. Corps* 2544c
— A. S. P., *Esq.* 30
— B. G. 602y
— C., *Wt., Offr.* 2696d
— C., *T.A. Res.* (*Spec List*) 2580c
— C. 468b
— C. J. 603w
— D. 1895i, 2721
— D., *Welch. R.* 1111b
— D. A. 1810c
— D. H. 1102a
— D. H., *R.A.M.C.* 1687i
— D. L. 466q
— D. O. 418b
— E. H. 1695
— E. L. 2666b
— E. P. 1501b
— F. A. R. 2583a
— F. C. A. C. 1406b
— F. E. D. 1691
— F. H. 604w
— F. J. 2554
— G. B., *R.E.M.E.* 1952a
— G. B., *K.S.L.I.* 1211c
— *Rev.* G. E. 1401m
— G. E. 2485c
— G. E. 1332a
— G. E. T. 465x
— G. F. 2072i
— G. L. 2557a
— G. S. L. 1287s
— H. 1622d
— H. G., *S.Lan. R.* 71, 1102a
— H. G., *T.A. Res.* (*Spec. List*) 2638c
— I. O. 465n
— J., *C.R.E.M.E.* 1883d
— J. A., *R.A.* (*T.A.*) 464s
— J. A. 23, 1802g
— J. A. T. 2561b
— J. C. 632b
— J. D., *R.A.* 411e
— J. D., *K.O.S.B.* 957a
— J. E., *R.A.S.C.* 1413b
— J. E., *T.A. Res.* (*Spec. List*) 2616b
— J. E. H. 311
— J. E. S. 465s
— J. F. 465z
— J. G. H. 1110e
— J. H., *Devon R.* 837b
— J. H. 2640a
— J. J. 1895v
— J. L. 419d
— J. L. E. 605d
— J. M. 2578c
— J. McI. 1002b
— J. O. 686f
— J. R. 2161b
— J. S. 466g, 2836A
— L. 1461b
— L. A. 686d
— L. C. 1620b
— L. N. 465x
— L. P. 419g
— L. R., *R.A.* 465z
— L. R. 680a
— M. D. 419a
— N. 2552
— O. O. 441a

Digitized by Google

Griffiths, P. 2035b
— R., *R.W. Fus.* 934a
— R., *Gen. List* 2580b
— R., *Welch* 1111b
— R. F. 2696e
— R. G., *T.A. Res (Spec. List)* 2631b
— R. J. 1251, 2874
— R. L., *R.E.* 1895n
— S. 431t
— T. 2605
— T. D. 1192d
— T. H. 2669a
— T. M. A. 419n
— T. M. R. 1866q
— V. H. 982a
— W. A. 2645c
— W. D. 741, 2802
— W. E. (*P.R.*) 1360d
— W. E., *R.E.M.E.* 1947a
— W. E., *R.A.S.C.* 1510
— W. H., *R.A.* 420a
— W. H., *R.E.* 632a
— W. H. T. 1448a
— W. J., *R.A.S.C.* 1416b
— W. J., *R.E.* 62, 604n
— *Rev.* W. R. 1405a, 2586c
— Y. M. 2338c
Griffiths-Jones, D. G. 466z
Griffiths-Kimpton, J. J. 1415a
Grigg, C. M. 1300c, 2711
— D. 2629b
— H. A. 1895p
— K. H. R. 1802z
— L. W. 2625a
— R. A. 1082a
— T. H. C. 677d
Grigglestone, W. 2665b
Griggs, M. J. 1980
— R. E. 1620a
Grigor, A. G. A. 466v
Grigsby, J. R. 2552c
Grigson, R. F. —
Grills, S. 2485a
Grimble, E. 1973c
— H. N. H. 1803a
— J. G. B. 390
— R. 1810a
— T. 632e
Grimbleby, C. T. 2604b
Grimbly, A. P. 1697
Grime, A. R., *R.A.* (*T.A.*) 465b
— D. 1687g
— S. M. 2408b
Grimer, J. A. H. 1536a
— P. T. A. 2035c
Grimes, E. P. R. 1895q
— F. 1802y
— G. F. 725
— R. 1895n
— R. D. 2683e
— R. J. 1895i
— W. J. 686c
Grimley, F. D. 1594v
— G. B. 2511a
— R. H. B. 424g
Grimmer, E. H. 2588
— F. G. 2695e
Grimmett, L. W. 2026e, 2826c
Grimmon, A. K. 1327j
Grimsdell, D. J. 1687f
— H. B. 423q
— J. R. 634
Grimsey, E. A. V. 2690b
— J. E. 2026a
Grimshaw, A. 431a
— A. R. 423x
— B. K. 465s
— E. H. W. 971
— J. E., *VC* 51B
Grimshaw, J. L. 1698
— K. 2332c
— N. 465d
— W. 1802r
Grimsley, K. W. 787a
Grimster, D. R. 1803b
Grimston, M. H. G 360
Grimston, R. A. 1271b
Grimwade, C. J. 2540q
Grimwood. G. R. 1620c
Grimwood-Taylor, J. R. S. 686b
Grindel, B. A. 1272b
— W. 1272b
Grindell, P. N. 632a
Grindley, C. J. 741c, 2703
— L. 934
— W. 1687f
— W. H. 634
Grindling, J. G. 389t
Grinyer, C. L. 2584b
— P. 2598c
Gripper, G. D. 207A
Gripton, G. D. 214p, 1638b
Grisenthwaite, I. 466q
Griss, A. A. 681h, 2821A
— A. E. 2683i
— D. E. 424f
Grist, A. R. P. 1891a
— C. H. 465b
— D. B. A. 981
— H. W. 465p
— R. F., *Gloster R.* 982a
— T. W. 1147g
Grix, C. A. 2616
Groarke, I. P. 1387t
Grobecker, D. A. 2588c
Grocock T. D. 346b
Grocott, P. C. 2484a
Groeme, G. J. 2082b
Grogan, E. C. 716
— J. D. 423g
Grondona, L. St. C. 2263
Groom, E. W. 1803f
— F. L. 1499d
— G. T. 464x
— H. D. T. 1975f
— J. C. 419b
— J. P. 603v
— J. W. J. 1420b
— M. F. 2539
— R. 466e, 2473a
— R. H. M. 1261, 2860
— W. D. 1802m
— W. F. 1975h
Groombridge, F. J. 2696x
— F. W. 1435
— G. A. 1422b
— G. A. T. 2638c
— M. C. P. 413g
Groome, E. G. R. 1895r
— G. H. W. 2308q
— J. 2558
Grore, W. C. 1650a
Grosch, A. J. P. 1282b
— V. I. 2657f
Grose, B. H. 1941b
— J. 46, 405c
— M. A. 440k
— M. A. S. 772a
Gross, A. A. 628a
— B. A. 2630c
— D. G. 627b
— F. W. 424a
— H. A. H. 888a
— K. A. C. 2540a
— K. H. A. 220d, 628w
— P. J. H. 1360e
— R. M. W. 2951b
Grosse, F. W. —
— M. 603q
Grossman, A. 686k
— C. M. 2403c
— H. A. 1895a
— W. F. 2502a
Grosvenor, G. H. 2637b
— J. B. 603w
— P. R. 1499d
— R. G. 359a
Grotrian, F. S. B. 235a
Grounds, T. B. 2624b
Groundsell, L. D. 1172a
Groundwater, I. G. S. 419a
Grout, A. T. 2642c
Grove, A. F. 1811c
— B. P. 311
— D. W. 1360q
— I. R. 2831
— M. R. 419g
— M. R. L. 11, 1191
— P. B. 1271, 2709
— R. 465c
— W. C., *Wt. Offr.* 2696a
Grove-White, M. F. G. 301b
— N. F. 418q
Grover, A. E. 1189c
— A. F. 1188g
— C. A., *Ind. Army* 2591a
— G. C. 1072a
— J. A. 912a
— J. K. 2405c
— J. M. L. 1211
Groves, A. S. 465b
— D. M. N. 2585
— F. W. 2665b
— G. T. 2568a
— H. J. 1702a
— H. O. 412a
— J. 2667a
— J. F. 324
— J. J. D. 601h
— J. M. 2335q
— J. T. 2133c
— J. T. 1681
— L. F. 2629c
— M. H. H. 1499k
— M. J. 2624c
— P. L. J. 324
— R. F. 1242
— W. L. 2580b
— W. L. G. 2584b
Groves-Raines, J. A. R. 1972a
Growcott, D. R. 908s
Gruar D. 2072b
Grubb, A. F. 423x
— B. A. 2335t
— C. C. 406c, 2810
— C. M. 466w
— J. H. 604f
— M. W. 1052a
— P. R. 1980a
Grudgings, G. O. 2604
Grugeon, D. G. 1427g
— J. D. 752a
Grumbar, R. J. 542a
Grummitt, M. W. J. 1685
Grundy, A. E. 1631
— C. B. 1212a
— E. R. 1127a
— H. N. 2624b
— J. R. 2035b
— L. R., *Esq.* 31
— N. F. 605b
— P. G. 2533
— S. 2618c
— T. 2572g
— W. F. 681c
Grylls, H. 1692
— J. A. B. 601f
— W. E. H. 2806
Grynkiewicz, H. B. 2484a
Gubb, W. 2694c
Gubbins, R. N. B. 707a
Gude, H. N. C. 1222a
Gudger, T. J. —
Gudgin, P. L. 246
Gueroult, F. W. 821
Guest, A. G. 466w
— B. 2352b
— C. E. N., *R.A.F.* 2841
— E. J. A. 2487
— F. A. 2696f
— F. W. 604n
— G. W. 627k
— G. W., *Parq.* 1360d
— M. F. 762a
— R. 2663b
— R. N. 464d
— W. 1207a
— W. A. 686a
— W. E., *A.C.C.* 2181a
— W. L. 1421e
Gueterbock, *Sir* Paul G. J. 2, 390, 2926
Guhlam Mohd, *Mr.* 186
Guild, A. A. 1695a
— R. H. 1127c
— S. A. 465x
Guilder, L. C. 2160c
Guilford, G. R. 464n
Guilfoyle, W. J. Y. 278b
Guimaraens, L. J. 390c
Guinan, A. 466f
— W. J. 1092
Guinand, A' P. 2814
Guinness, D. R. 208b
— G. N. A. 463a
— P. B. 271
Guiott, P. P. 2082b
Guise, E. A. 381a
— J. G. 315g
Guiver, D. C. 2125a
Gullett, A. M. 2403b
— G. O. 2407c
Gulley, C. G. 1615d
— F. L. J. 392d
— G. P. 1895b
— R. C. 2643g
Gullick, L. E. 465s
Gullidge, H. L. 602h
Gulliver E. H. 1427z
— N. 1803d
— R. F. L. 15A, 2490
Gully, H. 681r
Gummerson, J. H. 1501
Gun-Browne, A. 2476b
Gun-Cuninghame, R. G. A. 2081
Gunderson, R. W. 1699c
Gundry, P. B. H. 636
Gunn, A. A. 1687f
— A. A. 1811a
— A. G. 1802s
— A. R. 583p
— C. A. W. 1802v
— D. J. 2026f
— D. M. 604g
— F. 1111c
— G. A. 2683e
— H. J. D. 315d
— H. W. 1975a
— J., *H.L.I.* 1297a
— J. E. 1122b
— J. F. 2335f
— J. G. 958s
— J. M. A. 466f
— P. N., *Esq.* 2820
— P. R. 1802y
— R. G. 418w, 2943
— S. E. 2543a
— W. D. I. 634
— W. G. 2107c
— W. S. B. 417d
Gunnell, B. L. 781a
— J. D. 1227a

Digitized by Google

Gunner, F. C. 465*t*
— **H.** 1427*b*
— L. 2611*b*
— W. B. 2683*k*
Gunney, S. 2667*b*
Gunning, J. E. M., *Esq.* 41, 196
— J. T. H. 1251, 2711
— R. N. 2588*b*
— T. L. 2595*c*
Gunns, J. 1499*d*
Gunstone, C. P. 474*e*
Gunter, H. J. 465*p*
Gunter-Jones, R. 1201*c*
Gunton, M. K. D. 812*a*
— N. G. 1802*g*
— R. V. 2585*e*
Guppy, P. A. N., *Wt. Offr.* 2694*f*
— W. R. 466*p*
Gurdon, A. B. D 1127*c*
— J. 2073*f*
— J. D. H. 847*c*
Gurling, E. A. 1803*d*
Gurney, A. G. 2662*a*
— A. R. 817
— C. A. 604*x*
— C. H., *Col.* 206*b*
— C. H., *R.A.* 11, 423*m*
Gurney, C. S. M. 1232*c*
— D. H. 2953*a*
— I. C. 1895*d*
— J. F. G. 400*s*
— P. W. 632*b*
— R. 1803*a*
— R. H. 1127*c*
— S. H. 419*f*
Gurr, A. E. 2591*c*
— A. R. 418*z*
Gursley, S. T. 630*i*
Gurton, A. J. H. 1427*p*
— D. J. 2483*b*
Guscott, J. 1803*f*
— P. S. 2543*a*
Gustafson, C. F. 2557
Gutch, J. R. 406*a*
Guthrie, J. M. 2305
Guthrie, *Rev.* A. 1405*a*
— *Miss* B. L. 32
— D. A. 466*z*
— G. R. 745*m*
— G. R. G. 1802*g*
— J. G. R. 30A, 348*h*
— J. N. 419*d*
— R. K. 417*m*
Gutridge, C. G. 2542*a*
Gutteridge, D. 2626*a*
— J. G. 466*s*
— J. H. 1428*f*
— R. T. 2571*a*
— W. F., *Esq.* 2820
Guy, A. E. 1212
— A. M. 2406*c*
— C. R. 1895*v*, 2828
— E. T. 1802*p*
— F. 423*g*
— H. A. 1942
— H. C. W. 1620*c*
— H. F. 1427*p*
— J. C. 466*s*
— J. L. A. 792*a*
— P. V. V. 901*a*, 2816A
— R. 1232*k*
— R. C. 1020
— R. K. 1232*b*
— S. G. A. 1803*c*
— T. M. B. 356*f*
Guyatt, W. 603*z*, 2192*b*
— L. F. C. 2660*b*
Guymer, J. A. 466*t*
— R. F. 221*b*
Guyon, J. M. 23C, 601*n*
Gwilliam, D. H. 1191*c*
— H. L. 1802*r*
— T. E. 1802*f*
Gwilt, J. R. 466*v*
Gwinn, G. E. 2575*c*
Gwinnell, E. B. C. 1068*a*
— G. H. 2533
— H. 992*c*
Gwinnutt, A. F. 934
— K. B. 2406*c*
Gwydyr-Jones, L. 933*a*
Gwyn, B. E. 2408*b*
— R. A. 1221*c*
Gwynne, E. L. 1675*c*
— K. F. 1421*e*
— T. H. 2578*d*
Gwynne-Howell, M. R. 417*f*
Gwynn-Jones, H. S. 1661*c*
Gwyther, E. R. 1421*b*
— H. M. 466*e*
— R. D. 642
Gyanbahadur, Limbu 1360*s*
Gyde, E. A. S. 1420
Gye, A. H. 602*v*
Gyford, S. C. J. 1428*e*
Gyles, McD. J. 440*k*
Gyngell, J. R. 423*u*
— R. F. 2484*b*
Gyton, S. R. 792*a*

Digitized by Google

Haacke, A. W. 1802*q*
Haag, C. F. 2696*c*
Haarer, F. L. 2630*a*
Habberton, *Rev.* B. W. 1401*i*
Habbs, A. G 2696*a*
Habershon, P. J. 628*b*
Habgood, E. F. 2828
— F. G. 466*a*
— B. M. E. 2597
— M. B. 632*a*
— P. 540*i*
Habishaw, T. 2683*a*
Habla, A. A. 641
Hack, W. H. 465*s*
Hacker, A. J. 602*y*
— D. R. 604*n*
— H. C. 2601*b*
— L. 652*p*
— S. 2660*b*
Hackeray, W. A. 2624*b*
Hackett, A. R. P. 1775*z*
— B. S. 2332*a*
— C. W. C. D. 313
— G. C. 703*a*
— J. B. 649*q*
— J. H. M. 1151*b*
— J. W., *R.A.C.* 215*b*, 2938, 2942
— J. W. 1437
— M. E. J. 762
— P. M. 417*m*
— R. J. 1947*c*
— W. H. 465*z*
Hackford, J. B. 603*h*
— M. J. 742*a*
Hacking, N. 419*a*
Hacohen, S. 2327*c*
Hacon, C. H. P. 408*c*
Hadaway, C. 2072*h*
— W. E. 2688*b*
Haddacks, N. A. C. 687*i*
Haddelsey, N. H. Fitz-W., 1826*b*
Hadden, A. L. 196, 215*b*
— P. B. 1428*d*
Haddington, *The Earl of* 2931
Haddleton, C. A. 465*t*
Haddock, J. R. 602*x*
— M. R. 630
— T. 2563*b*
Haddon, J. D., *Esq.* 2844*a*
— J. H. W. 1132*a*, 2700
— J. M. 348*l*
— T. 5, 1051
Haddow, A. 2551*a*
— A. C. 1689
— T. W. 1599*i*
Haidrell, A. J. 1427*x*
— R. C. 1802*z*
Hade, J 431*f*
Haden, C. 348*h*
— T. H. 1802*x*
Hadfield, E. 423*d*
— E. G. 413*a*
— E. W. H. 342*b*
— G. 2824A
— G. J. 1695
— J. 2585*b*
— J. A. 1660*a*
— J. H. 359*b*
— R. M. 419*e*
Hadgraft, J. 559*g*
— W. H., *Esq.* 31
Hadland, T. H. 2576*a*
Hadley, P. 600*f*
— P. S. 259*b*
— S. T. 2644*c*
— T. S. 2625
— V. J. S. 2620
Hadoke, D. FitzG. 411*g*
Hadow, D. G. 418*h*
— E. A. 602*b*, 2722
— G. A. J. 1352*a*
— N. P. I. 1422
Hadshar, G. 752*b*
Hadwen, F. 2598*b*
Hadwick, R. 418*g*
Haffner, P. L. 465*t*
Hagan, F. 681*n*, 2884
— I. G. 54
Hagard, I. 2629*b*
Hagel, L. J. 2634
Hagen, J. 2558*c*
Hagenbach, C. E. 1692
Haggard, E. A. 2401*g*
— G. 1971*b*
— M. H. 872*a*
Haggart, C., *Esq.* 33
Haggarty, W. McL. 1513*b*
Haggerty, J. 2589
— J. A. 982*c*
Haggett, E. C. 2655*r*
— F. T. 431*g*
— R. O. 465*d*
Hagley, J. A. 1941
Hagon, H. K. 221*b*
Hague, B. 2407*c*
— C. G. 1272*c*
— D. 2696*c*
— D. W. T. 349*w*
— H. J. 2537*c*
Hahesy, S. 2335*a*
Hahn, K. M. 2402*b*
Haig, A. E. G. 406*c*
— A. G. 2952
— C. F. 1946*b*
— D. B. 951*c*
— H. K. 464*n*
— H. R. 1321*c*
— J. G. H. 668*b*
— J. H. 637
— J. N. 1998*i*
— R. B. 417*r*
— W. S. 2582*c*
Haigh, A. N. 2533
— C. F. T. 46B
— E. G. C. 1291*c*, 2472*b*
— F., *R.E.M.E.* 1942*c*
— F., *Esq.* 33
— F. H. 2953
— G. 2697*b*
— G. W. 2544*c*
— H. 2465*b*
— J. D. 225
— J. E. 357*d*
— J. F. 1946
— J. M. 487*e*
— P. 851*c*
— R. M. 1337*a*
— W. D. 1510*e*
— W. F. 2620*a*
Haigh-Wood, C. W. 1394
Hailes, J. M. H. 417*p*
— T. A. W. 1942
Hailey, J. M. 214*b*, 2938
Hails, R. V., *Esq.* 33
Hailstone, A. P. 2819*c*
Hailwood, G. E. 2181*e*
— J. 1661*c*
Hain, J. T. 2683*a*
Haine, P. W., *Esq.* 35
Haines, C. L. R. 1802*x*
— F. M. 2484*b*
— G. E. 1021*a*, 2707
Haines, G. H. 207*a*
— G. R. 2637
— H. C. 604*d*, 2860
— H. E. M. 639
— J. C. 2651*b*
— J. L. P. 204*c*
— K. A. 2022*a*
— L. B. 1068*a*
— L. P. 604*s*
Haines, P. A. 440*i*
— R. 1261*e*, 2938
— R. P., *Esq.* 37
— S. E. N. 2574*c*
— W. H. 2072*h*
— W. R. 1499*k*
Haining, J. 2568*b*
— J., *R.E.M.E.* 1943
— *Sir* Robert H. 2933
Hair, R. 681*d*
Haire, I. R. 1651*a*
— J. A. 418*d*
Hairs, D. E. 604*p*
Hakewill Smith, E. 921
Haladeen, M. M. 2083
Halcrow, *Sir* W. T.221, 642
Haldane, D. A. 1688
— I. E. 2831A
— J. M. 315*d*
— M. E. 2401*q*
Halden, C. V. 961
— E. G. 2557
Hale, B. 2540
— C. B. M. 465*s*
— D. D. 2023*a*, 2816A
— E. C. 1435*b*
— G. H. 1803*e*
— G. H., *A.C.F.* 2626*b*
— H. J. 2683*e*
— K. 2584*a*
— L. C. 2696*a*
— P. 1142*a*, 1359*a*
— P. D. 2636
— R. A. 1895*v*
— R. D., *R.A.* 423*y*
— R.D., *T.A. Res.* (*Spec. List*) 2638
— S. 1655*a*
— T. E. 604*q*
Hales, A. 1802*i*
— A. M. 2403*b*
— D. K. 1980
— E. J. P. 2553
— *Rev.* G. F. 1404*a*
— M. B. 465*d*
Hales-Pakenham-Mahon
— N. 702*c*
Halestrap, L. D. 604*d*
Haley, J. D. 1507*b*
— R. 20, 605*b*
Halford, B. H. 441*a*
— C. H. 952*a*, 2827
— M. C. K. 1271*b*
— M. J. 261*d*
Halford-Thompson, T. P. 408*a*
Halfpenny, B. 1660*c*
— L. M. 419*i*
Halifax, *Earl of* 357*d*
Halket, J. C. 1418*a*
Halkett, C. D. C. 1292*b*
Halkyard, A. 2928
Hall, A. A. W. 1883*c*, 2826A
— A. G. M. 466*h*
— A. J., *Esq.* 27
— A. J., *C.C.F.* 2540*a*
— A. J. 1082*b*
— A. L. 465*g*
— A. L., *Coldm. Gds.* 2670
— A. M. 781, 2943
— A. N. 1655, 2825A
— A. O. 1415*a*
— A. S. 420*a*
— B. A. 287*d*
— B. B. 360
— C., *R.A.E.C.* 150, 2025*b*
— C. C. 2309*p*
— C. G. 857*a*
— C. H. 465*x*
— C. J. 419*e*
— C. L., *R.E.M.E.* 1895*d*, 2826
Hall, C. L., *R.E.* 603*q*
— C. L. A. 1427*i*
— C. M. 2182*a*
— C. McM. S. 464*t*
— C. R. 2574*c*
— C. W., *D.L.I.* 1282*a*, 1360*m*
— C. W., *T.A. Res.* (*Spec. List*) 2585*b*
— *Rev.* C. W. L. 1404*a*
— D. 680*b*
— D. A. 465*s*
— D. C. 872*a*
— D. C. H. 2546*a*
— D. C. P. 675*a*, 2906
— D. D. 419*c*
— D. G. F. 348*i*
— D. M. 424*p*
— D. R. 216
— E., *R.A.S.C.* 1427*z*
— E., *N. Staffs.* 1262
— E. C. W. R. 424*f*
— E. E. 465*n*
— E. G. 2337*b*
— E. H. 150, 213*b*
— E. J. 2332*g*
— E. M. 601*q*
— E. R., *R.A.O.C.* 1856*v*
— E. S. 2475*c*
— F., *Cheshire R.* 932*g*
— F., *R.A.O.C.* 1811
— F. B. 466*a*
— F. C. G. 1419*d*
— F. E., *R.E.* 635*b*
— F. G. 2072*f*
— F. M., *R.A.* 418*a*
— F. R. 605*c*
— F. R. 465*s*
— F. W. 348*s*
— F. W., *R.P.C.* 2083*a*
— G., *R.A.* 430*a*
— G., *Wt. Offr.* 2668*b*
— G. 605*d*
— G. A. G., *Esq.* 2829
— G. C. 1435
— G. C. 639
— G. C., *R. Sigs.* 684*b*
— G. C. L. 431*d*
— G. D. 917*a*
— G. H., *D.W.R.* 1042*a*
— G. K. 685*c*
— G. P. 2466*b*
— G. R., *E. Yorks* 872*c*
— G. R., *R.A.* 423*s*
— G. R., *R.P. Corps* 2131*t*
— G. R., *R. Innisks.* 2681
— G. S., *R.A.* (*T.A.*) 464*m*
— G. T. 1826
— G. T. N. 600*y*
— G. T. W. 465*w*
— G. W., *Esq.* 2814
— G. W., *Wt. Offr.* 2683*k*
— H., *Black Watch* 57, 1122*a*
— H., *Green Howards* 902*a*
— H., *Wt. Offr.* 2690*b*
— H. 2026*f*
— H. A. 418*s*
— H. F. 686*k*
— H. G., *Camerons* 1328*a*
— H. J. 544*g*
— H. M. 1162*c*
— H. M. W. 464*q*
— H. R., *R.A.S.C.* (*T.A.*) 1500*a*
— H. T. H. 2541*b*
— H. W. 419*n*
— I. K. 2335*q*
— I. P. 2553*a*
— J., *R.A.C.* 341*c*, 2827A
— J., *T.A. Res.* (*Spec. List*) 2607*c*
— J., *Wt. Offr.* 2655*e*

Digitized by Google

Hall, J., *R.A.S.C.* (*Supp. Res.*) 1448
— **J. A.** **761c**
— J. A. 2182a
— J. B., *R.E.*(*E.O.*) 605f
— J. B., *R.P.C.* 2072c
— J. B., *R.A.O.C.* 1895f
— J. D. 640
— J. E., *Esq.* 31
— J. E., *R.A.O.C.* 1802y
— J. F. 2026e
— J. H., *Rev.* 2623
— J. P. 440f
— **J. R.**, *Black Watch* **1127a**
— **J. R.**, *R. Signals* **689e**
— **J. T.**, *The King's R.* 30A, 802a
— **J. T.**, *Col.* 2, 219b
— J. U., *Esq.* 28, 185
— J. V. C. 465x
— **J. W.**, *Esq.* 28
— K. 15C, 2025b
— **K.** 1170
— **K. E.** 1943
— **K. R.** 360b
— L. A., *Wt. Offr.* 2670
— L. C. 2663b
— **L. E. C.** 1942
— **L. H.**, *R.A.* **423g**
— **L. J.** **1774m**
— L. R. 2872
— L. S. 30A, 424c
— M. C. 20, 412a
— M. J. 1448
— N. MacL. 683
— O. D. 1499f
— **P. A** 2923
— P. B. 1042a
— P. de H. 224d
— P. G. 992a
— P. P. 466q
— P. R., *R.E.* 627m
— P. R. 1192f
— R., *R.A.C.* 391a
— R., *R.A.S.C.* 1427t
— R., *R. Leicester R.* 898i
— **R. R.E.** **631c**
— R. A., *T.A. Res.* (*Genl. List*) 2552a
— R. C. D. 419q
— **R. C. S.** 400r
— R. C. T. 2555b
— R. D. 423x
— **R. F.** **1091c**
— R. I. 2645c
— **R. J.**, *R.A.* **564b**
— **R. J.**, *Mon. R.* 1389a
— R. L. D. 1419f
— R. L. M. 2833
— R. M. 1801
— R. M. 1802A
— R. W. 1435
— S., *R.A.O.C.* 1802y
— S. A. 2872
— **S. E.** **1500**
— S. H. 1821a
— **S. J.**, *Manch. R.* 1252b
— S. J. L. 1308a
— S. N. 604d
— S. T. A. 418a
— T. A., *R. Signals* 681c
— T. A., *R.A.C.* 322c
— **T. E.** 681r
— **T. J. H.** 1896i
— **T. M.** 2569
— T. R. 2570
— **T. T. S.** 1690
— V., *R.E.* 632a
— V. 2133d
— W., *Esq.* 32
— W. A., *R.A.O.C.* 1802d
— W. A., *R.E.* 604n
— W. C., *A.C.F.* 2570b
Hall, W. C., *R.E.* 635b
— W. D. C. 627m
— W. E., *R.A.S.C.* 1427q
— W. E., *R.P. Corps* 2072i
— W. F. 1895n
— W. G. 1802e
— **W. H.**, *R. Berks. R.* 1182a
— W. J. 1895n
— W. M. 2332a, 2825A
— W. M. L. 1510b
— W. R., *Esq.* 38
— **W. S.** **2549a**
— **W. W.**, *R.A.O.C.* 1801z
Hall-Craggs, E. C. B. 1687f
— J. F. 627k, 2815A
Hall-Dare, D. A. 402b
Hall-Gardiner, A. M. 1685
Hall-Thompson, R. L. 465b
Halladay, E. 466r
— W. P. 2543a
Hallahan, R. F. **2643i**
Hallam, A., *R.A.O.C.* 1802p
— A., *A.C.F.* 2564a
— G. 2307b
— H. 436c
— J. 1947
— J., *R.P.C.* 2083a
— S. 685a
— T. 2648a
Hallas, A. C. 684b
— P. K. 390b
Hallatt, G. M. **2027a**
Hallawell, R. W. G. 2648
Halle, L. C. 1975b
Halles, M. H. **2330b**
Hallett, A. C. 628b
— C. H. 348h, 2940
— C. L., *Esq.* 33
— C. R. 1192d
— E. S. 1352
— G. 582q
— H. H. S. 1895e
— **J. M.** **390a**
— J. N. 679a
— J. N. R. 811c
— J. R. 1252
— P. J. 686d
— S. 2641
— S. C. 2694d
— W. A. 156
— W. J. R. 1803f
Halley, J. B. W. 1686
— R. 2927
Halliday, A. J. B. 2564c
— A. J. D. 602b
— A. M. 1685, 2831A
— C. A. T. 1071
— D. E. 2607a
— E. H. 1975d
— E. X. 603h
— G. 2549a
— F. G. 1802r
— F. J 1942
— **F. M. J.** **1020**
— I. F. 1947c
— J. 2050
— J. M. 2407c
— M. B. W. 318
— N. G. R. 680a
— P. 1802c, 2872
— P. A. T. 44, 1071, 2944
— R. T. W. 1068b
— S. R. 2683i
— T. S. 2536
Halligan, R. W 423a
Hallilet, A. A., *Esq.* 2820
Hallilley, A. A. 1127a
Hallinan, A. L. 1701b
— J. T. V. 215p, 1637t
— W. M. C. 2608c
Halliwell, C. C. 1504c
— G. G. F. 2641
— G. R. 1510
— T. G. C. 349l
— W. A. C. 468b
— W. J. 2557c
Hallmark, J. A. 1251
— **N. B.** **927b**
Halloran, M. V. **32**
Hallowes, F. C. 1110b
— **W.** **2129b**
— W. B. 2475c
Halls, C. A. 2544b
— G. A. 466p
— J. C. 2651b
— K. L. 465y
— R. W. 1895r
Hallsworth, D. A. 1802g
— H. 1983c
Hallum, J. F., *R.A.S.C.* 1420b
Halmshaw, J. 872a
Halper, N. H. 1694a
Halpin, H. G. 2541b
Halsall, A. C. L. 1192
— E. W. 1811c
— L. N. 2691a
Halse, R.C.15B, 212a, 2490
Halsey, D. H. J. 1802h
— F. A. 605b
— T. A. 1061b
Halstead, J. 2648b
— J. D. 922a
— R. E. 1827c
— W. 2683c
Halton, A. B. 1448
— J. 1437c
— T. M. 440g
Halvorsen, H. K. 465n
Haly, E. N. 2501b
Ham, H. C. 2645a
Ham-Longman, J. M. **424f**
Hambleton, R. D. 419a
Hamblett, J. **2661b**
— **P.** **2262c**
Hambley, E. M. 2401q
Hamblin, E. G. 2552c
— E. J. 1895h
— *Rev.* **R. S.** **1401d**
— S. R. M. 1091(2)
Hambly, A. R. 1802x
— *Rev.* **R. A. W.** **1401e**
Hamblyn, P. 1501a
Hambridge, L. F. 1600w
Hambro, R. E. 2288b
Hambrook, L. O. 419p
Hamel-Green M. 1427v
Hamer, D. 681g, 2906
— E. D. 2620e
— F. H. 2477a
— G. F. 2929
— H. 1803b
— J. H. 21A, 2072i
— J. R. 679b
— P. M. 322
— R. 2467b
— T. 2652c
Hamersley, J. H. St. G. 677c, 2819A
— J. E. 664b
Hamerton, J. R. 1666a
— R. E. H. 681e
Hames, G. R. H. 2607b
Hamid Nawaz Khan 186
Hamill, A. 464s
— B. C. 371f
— C. P. 2549
— H. 1332a
— H. J. S. 1419d
— **J.** 465m
— **J. N.** 1641a
— S. 632a
Hamilton, *The Marq. of* 2933
— **A.**, *R.A.* **488a**
— **A.**, *R. Signals* **681e**
— A. D., *S. G'ds* 51, 711c
— A. D., *P.R.* 1360c
— A. J., *R. Signals* 675b
— A. R. 1971b
— **A. S.** **604f**
— **A. W.** **419f**
— A. W. F. 465w
— B. M. 1122a, 2719
— **C.** 2571
— C. A. C. 417f, 2851
— **C. J. M.** 417d
— C. M. 752a, 1358e
— **D.** **1651a**
— **D. F.** **465v**
— D. I. 687b
— **D. L.** **418q**
— **E. L.** **465g**
— E. T. **1592g**
— F. V. 2072f
— F. W. 1181c
— G. F. 1946
— **G. J.**, *R.I. Fus.* 1341
— G. J. L. 1695b
— G. R. **2546a**
— G. T. 687a
— H. C. 1565q
— H. G. W. 602a
— **I.**, *T.A. Res.* (*Spec. List*) 2596
— I., *D.W.R.* 1042a
— I. C. 1357a
— I. K. 30B, 423m
— **J. B.**, *The King's R.* 1161
— **J. B.**, *R.A.*(*T.A.*) 465n
— J. B. S. 602x
— J. C. 184, 2490
— **J. D. L.** **311a**, 2806
— J. E. 2331e
— **J. E. T.** **156**
— **J. F.**, *T.A. Res.* (*Spec. List*) 2550a
— **J. F.**, *T.A. Res.* (*Spec. List*) 2595
— J. M. S. 1698b
— J. P. 1802y
— J. R. 962a
— J. R. C. **47**, 213b
— K. S. 412d
— L. E. 431i
— L. W. G. 1091b
— **N. F. V.** **1241**
— **P. A.** **464s**
— P. J. S. 862a
— R. E. 932a
— R. H. 465d
— R. L. 440k
— S. 2655r
— **S. C.** **465e**
— S. L. 2589c
— **S. M.** **2651a**
— T. F. C. 771c
— T. P. 1801
— **T. W.** 57
— V. G. 2668b
— **W.**, *R.A.* **417m**
— W., *R.P. Corps* 2072f
— **W. B.** **2595**
— W. E. 1896a
— W. H. G. 603r
— W. R. D. 3, 206b, 2823B
Hamilton-Baillie, J. R. E. 17, 602b
Hamilton-Dalrymple, H. F. **702a**
Hamilton of Dalzell, *The Lord* 2928
Hamilton-Deeley, J. 1507c
Hamilton-Dick, G. 2022a

Digitized by Google

Hamilton-Edwards, G. K. S. 464*q*
Hamilton Fairley, *Sir* N. 2824
Hamilton-Fletcher, N. 347
Hamilton-Gordon, F. 2072*h*
Hamilton Jones, J. 418*x*. 2807
Hamilton-Parks, E. V. 635*b*
Hamilton-Roberts, A. H. P. 465*d*
Hamilton-Russell, R. G. 327
Hamir, P. B. 1946
Hamilton, J. 1338*a*
— J. A. 328*h*
Hamlen, F. W. 1427*d*
Hamlet, J. A. 1975*g*
Hamlett, L. E. 1427*n*
Hamley, J. R. 837*c*
— W. G. 2564*c*
Hamlyn, A. H. D. 1418*b*
— D. D. 1687*f*
— G. A. 1806
— W. P. 23A, 1896*c*
Hamm, R. E. 250
Hammer, N. W. 2608*a*
Hammersley, C. 631*e*
— J. M. 2874
— P. T. 1947
— R. 1448*c*
Hammerson, L. D. 686*c*
Hammerton, J. H. 1202
— R. W. 431*a*
Hammett, H. A. 632*c*
— P. J. 1686
— P. K. 2406*c*
— T. H., *Esq.* 30
— W. L. G. 604*p*
Hammick, C. C. W. 702*c*
— R. W. 1942
Hammill, D. D. 1803*b*
Hammon, H. J. 2072*d*
Hammond, A. D. 11, 423*m*
— A. F. W. 466*r*
— A. G. W. 685*c*
— A. J. 573*p*
— B. A. T. 418*m*, 2863
— B. R. M. G., *Esq.* 34
— C. W. H. 2025*a*
— D., *Esq.* 27B, 54
— D. A. 2555*b*
— D. R. 1117*b*
— E. C. 2541
— E. V. 2683*i*
— F. E. C. 1896*d*, 2835
— F. J. 1428*d*
— F. R. M. 1415*a*
— G. W. 605*b*
— G. W. 605*c*
— H., *R.A.* 423*m*
— H., *R.P. Corps* 2072*i*
— H. O. 2696*d*
— J. D. Le B. 1882*c*
— J. D. S. 1687
— J. H. 1207*a*
— J. H., *Wt. Offr.* 2661*a*
— J. W. 424*g*
— K. F. 2032*b*
— L. B. 420*a*, 2807B
— N. L. 207*b*
— P. J. 2600
— R., *R. Signals* 686*b*
— R. J. 2657*d*
— T. F. 1272
— T. N. 2600
— W. 677*b*
— W. A. E. 424*i*
— W. B. 464*x*
— W. G. 1895*i*
— W. J. 2954
Hammond-Chambers, R. R. 1300, 2707
Hammond-Chambers-Borgnis, D. C. 2542*a*
Hammond-Seaman, H. L. 752*c*
Hammonds, G. 681*f*
Hammons, R. G. 650*a*
Hamon, J. F. 2545
Hamond R. 811c(2)
Hampden, *The Visct.* 1394*a*, 2927
Hampel, R. C. 441*a*
Hamper, F. 2954
Hampshire, K. T. 464*x*
Hampson, C. 466*m*
— E. 2026*c*
— H. 2502*b*
— H. R. 356*d*
— J. 1685
— K. 2546
— S. O. 1657*a*
Hampton, A. B. 464*x*
— A. B., *R.A.* 465*w*
— B. A. Q. 423*m*, 2811
— C. 418*d*
— C. G. 2337*c*
— C. S. 2921
— D. 2695*b*
— G. 1127*b*
— G. 466*p*
— J. A. 2953
— *Rev.* T. F. 1407*b*
— W. G. 1975*g*
Hams. H. V. 1852*v*
Hamson, E. T. 464*s*
Hanafin, D. P. 2894
— P. J. R. 1802*d*, 2831
Hanagan, J. T. 1975*f*
Hanauer, B. R. 2177*a*, 2820
Hanbury, C. J. 465*s*
— H. C. 701
— J. R. 357*e*
— R. N. 221*b*
Hanbury-Brown, H. 602*d*
Hance, A. G. 604*d*
Hanchett, R. S. 465*n*
Hancock, A. E. 636
— A. J. 681*h*
— B. E. 2406*b*
— C. 2660*a*
— C. E. 2584*a*
— D. 2335*a*
— D. MacA. 1685
— E. F. T. 1946*c*
— E. H. 1802*f*
— E. J., *R.A.*, *T.A.* 466*g*
— E. J. 1427*p*
— E. L., *R.A.M.C.* 1704*b*
— E. L., *R.A.* 431*f*
— E. M. 2335*b*
— F. H. 431*h*
— F. S. C. 1415*a*
— G. P. 1932
— H. A., *Esq.* 31
— H. W. B. 13, 781
— J. 1701*a*
— J. A. H. 1651*c*
— J. H. 2697*c*
— J. M. 443*a*
— J. T. 603*v*
— L. 686*f*
— L. W. J. 2589*b*
— M. S. 9, 677*d*
— P. R. 604*g*
— R. M. S. 708*c*
— R. J. 681*g*
— P. T. 1182
— P. T. 1362
— R. V. 1802*f*
— R. W. V. 2878
— T. 632*a*
Hancock, T. W. 1802*h*
— W. B. 791*b*
— W. E. 2611*a*
— W. J. G. 888*b*
Hancocks, J. F. 742*a*
Hancox, D. W. E. 1419*e*
— E. 902*c*
— M. N. 1805*n*
— R. W. 464*p*
— W. A. 1499*k*
Hand, D. T. 686*h*
— J. 2638
— J. M. 2612*c*
— T. E. G. 605*b*
Handcock, C. G. 2952
Handford, J. D. 466*b*
— J. R. 488*b*
— K. W. 464*n*
— M. R. M. 1501
— R. P. 2026*f*, 2829
Handforth, H. T. 465*t*
Handlsyde, R. B. 681*h*
Handley, A. 2695*b*
— A. E. 1252*b*
— D. G. 680*d*
— E. 2260*d*
— F. 1162*a*
— H., *R.W. Fus.* 938*x*
— I. H. 1357*a*
— M. B. 627*m*
— P. 2533
— R. B. 1501*c*
— R. G. 1212*a*
Hands, A. C. W. 1971*b*
— A. J. 1222
— G. W. 1510*b*
— H. R. 2634
— J. J. 2602*a*
— J. R. 2681
— L. R. 847*a*
— R. N. 1499*k*
Handoll, *Miss* I. A. J. 34
Handsley, F. M. 678*z*
Handy, I. W. 391*c*
— J. 680*a*
— L. 208*b*
— R. 1675*b*
Hanford, J. D. 576*i*
— R. F. 667*b*
Hanitsch, K. V. 598*a*
Hankey, J. B. A. 2931
Hankin, E. D. 1896*a*, 2826B
Hankins, K. M. W. 2565
Hankinson, C. W. V. 2177*a*
— G. W. H. 465*n*
— M. E. S. 9, 712*a*
Hanks, G. A. 1670
— R. C. 2621*a*
Hanlan, W. 1657*b*
Hanley, J. 2697*c*
— P. J. 2585*c*
— T. P. 2641
Hanlon, F. C. 2565*c*
— H. 423*i*
— J. W. 423*z*
— L. 2335*c*
— R. N. B. 1062*a*, 2709
— T. A. 2072*c*
Hanman, E. C. D. 1499*g*
Hanmer, J. M. 1281*b*
— J. W. 348*i*
— J. W. E. 315*c*
— R. H. 2932
Hann, A. J. 2591*c*
— F. W. 1062*b*
Hanna, A. 465*n*
— A. C. 357*e*
— J. B. 466*n*
— J. S. 2550
— R. H. 419*f*
Hannaford, B. A. 1020
— S. J. 801*b*
Hannaford-Hill, J. H. 2072*d*
Hannah, A. 652*b*
— L. G. 1703*e*
— W. H. 757*c*
Hannam, H. L. 2122*a*
— J. D. 605*b*
— J. G. 857*a*
— R. A. 607*a*
Hannam-Clark, P. 2026*e*
— W. J. 465*s*
Hannan, G. 464*i*
Hannard, G. 2683*i*
Hannay, B. S. 2352*b*
— G. C. D. 1499*h*
— J. C. D. 1448*a*
— V. H. S. 602*g*
— W. L. 315*e*
Hannell, D. H. 1379
— F. G. 635*b*
Hanney, D. 2331*a*
Hannick, L. L. 932*h*
Hannigan, A. 1651*d*, 2707
— A. J. St. J. 1367*a*
— D. K. P. 618*g*
— P. 1499*f*
Hanning, R. B. 2683*a*
Hannington, G., *R.E.M.F.* 1883*c*
— G., *Ind. Army* 2554*a*
Hannoford, H. S 2688*c*
Hanon, M. K. 467*b*
Hanratty, C. K. 2570*a*
Hanscomb, H. E. 2142*b*, 2941
— N. J. 2480*b*
Hanscombe, J. H. 1362*a*
— K. J. 1943
Hansen, D. A. 2191
— E. A. 602*d*
— H. G. 466*c*
— T. D. 2608*m*
Hansford, C. R. 1802*m*, 1803*m*
— G. B. 2697*a*
— J. F. 2612*b*
— R. R. R. 604*v*
— S. H. 2695*c*
Hanshaw, A. D. 1803*e*
Hansom, C. F. R. 37, 602*y*
Hanson, A. M. 133
— B. 2678*b*
— D. B. 2601*b*
— D. C. 390*b*
— E. H. 1690
— F. S. 787*a*
— G. H. 2660*a*
— G. R. B. 2608*c*
— G. W. 464*n*
— J. 348*s*
— J. G. 602*b*, 2819B
— N. K. 627*c*
— R. J., *W. Yorks.* 862*a*
— W. R. 424*i*
Hanwell, J. G. 465*f*
— W. 320
Hanworth, *The Visct.* 602*b*
Happel, J. S. 1687*g*
Happer, R. N. 465*d*
Harbage, M. J. 782*b*, 2713
Harber, J. F. 797*a*
— W. 2580*a*
Harbin, H. W. 2177*a*
— W. K. 464*n*
Harbinson, R. G. 404*k*
Harbison, W. K. 464*p*
Harbor, S. J. 20, 604*n*
Harbord-Hamond, A. P. 707*a*
Harbottle, M. N. 14A, 1131*h*
— R. 780*x*
— W. 413*c*
Harbron, A. G. 1622*d*
Harbut, W. G. C. 2585*c*

Digitized by Google

Harclerode, H. L. 992*a*, 2717
Harcourt, St. L. M. 2812
— **W. H.** 1802*m*
Harcourt-Powell, A. L. 2482*b*
Harcourt-Vernon, G. C. Fitz H. **701***a*
Hard, J. 2667*a*
— L. F. 1110*c*, 2717
Hardaker, F. 1970*a*
Hardcastle, A. 2683*f*
— **A. B. K.** 1222
— **B. J.** 637
— C. P. B. 349
— D. F. 2612*a*
— E. 2560*b*
— **S.** **423***t*, **421***a*
Hajden, J. G. L. 635*b*
— J. R. E. **1343***a*
— M. B. 892*c*
— **R. W.** 323
— **W.** **1448***c*
— W. L. 2072*d*
Hardern, A. C. 1001
Hardesty, W. J. 1811*b*
Hardey, W. L. 2597*b*
— R. G. K. 1360*a*
Harford, C. L. **2952***a*
Hardgrave, N. W. 464*q*
Hardham, J. A. **604***s*
— L. A. 465*y*
Hardick, A. W. 982*a*, 2713
Hardicker, K. O. 1810*a*
Hardie, A. S. 2610*b*
— A. W. 464*q*
— C. J. 1687
— **D. F.** **357***s*
— G. 2637
— G. B. 2295*c*
— **H. G.** 686*k*
— I 602, 2815B
— J. 1895*m*
— J. D. A. 1412*b*
— **J. L.** **1685***c* 2721
— **J. M.** **465***b*
— **M. A.** **2403***a*
— O. 642
— P. J. 1692*b*
— R. 1975*e*
— **R. G.** 418*d*
— T. I. 465*s*
Hardie-Douglas, R. 1921
Hardiman, A. J. 602*c*
Harding, A. 747*b*
Harding, A. A. 2072*e*
— **A. E.**, *Wt. Offr.* **2657***h*
— **A. E.**, *D.C.L.I.* 1031
— A. I. G., *Esq.* 39
— B. E. M. 791
— B. J. E. 1427*z*
— C. A. 347
— C. P. 420*a*
— C. V. 2655*e*
— D. 604*n*
— D.*Q.A.R.A.N.C.* 2338*a*
— D. A. 466*r*
— D. F. G. 1435
— D. H. 1448*b*
— D. J. 418*w*
— **D. J. F.** 603*r*
— E., *Rev.* 1401*i*
— E. A. 2625*a*
— **E. C. F.** 356*d*
— **E. D.** 981
— **E. J.** 1172
— F. C. 2554*a*
— F. W. 2502*c*
— G. 388*a*
— G. N. 1827*a*
— G. P., *Worc. R.* 992*a*
— **G. P.**, *R.P. Corps* 2072*d*
— G. R. 635
Harding, G.W. C. 14, 412*b*
— H. A. 2083*b*
— **H. C. E.** **417***d*
— H. J., *T.A.Res.*(*Spec. List*) 255
— H. J., *R.A.* 465*m*
— H. J., *I.C.* 2160*b*
— H. J. B. 642
— **H. J. M.** 2483*c*
— I. A. 424*f*
— *Sir* J. 1, 196, 201, 357*f*, 1360*m*
— J. B. 474*a*
— J. L. 11, 424*h*
— **J. M.** 2557*a*
— J. R. 465*c*
— J. R. 348
— P. St. V. 1032*a*, 2713
— R. P. 212*b*
— R. S. 686*h*
— R. S. G. 861*c*, 2703
— R. W 1132*c*
— S. G. 1895*n*
— S. J. 1342*a*
— T. A. 423*x*
— **T. H.** **857***a*
— T. P. 2643*n*
— T. T. F. 2642*c*
— **V. A.** 464*x*
— W. 2697*c*
— W. N. 2407*b*
Hardinge-Francis, P. C. 411G, 2805
Harding-Gill, J. H. 431*c*
Harding-Newman, R. J. H. 185, 406*a*
— R. N. 341
Hardinge, F. C. 604*g*
— *Hon.* N. H. P. 348*r*
— W. B. 1428*f*
Hardingham, E., *Esq.* 31
— M. L. 419*a*
Hardisty-Oldham, J. L. 2611*c*
Hardman, D. H. 1810*b*
— E. 1427*w*
— **F.**, *R.T.R.* 390*h*
— **F.**, *Manch. R.* 1252*b*
— R., *R.A.* 464*s*
— **T.** 1802*h*
Hardman-Mountford, J. F. 6, 1081
Hards, C. G. 1980*b*
— C. J. 348
— G. J. 1172*a*, 2709
Hardwick, A F. H. 2307*h*
— **A. R.** **1892***a*
— M. B. 1416*b*
— M. P. 465*g*
— R. G. 1687*f*
Hardwidge, E. G. 2081*a*
— H. J. 1142*c*
Hardy, A. C., *R.A.S.C.* 1427*v*
— **A. C.**, *R.A.* 436*a*
— A. E. 2598*a*
— **A. J.** 1211*b*
— A M. 261*a*
— A. W. 431*d*
— B. R. 465*g*
— C. C. 2836*a*
— C. R. 219*a*
— D. A. 627*p*
— D. T. 2534
— E. A. J. 466*h*
— E. G. 1642*b*
— **E. M. P.** **1042***a*
— **E. R.** 679*c*
— F. A. 2683*i*
— **F. G.** 681*p*
— F. H. 1802*d*
— G. 605*c*
— **G. A.** 602*x*
— G. E. F. 1318*a*
— H. 1651
Hardy, H. **2570***d*
— H. A., *R A.* 413*c*
— **J.**, *R.E.M.E.* 1895*n*
— J. C. 674
— *Rev.* **J. F. W.** **1404***a*
— **J. H.** 761
— **J. K.** **1129***n*
— J. M. 762*a*
— J. R. 440*e*
— I. F. A. 1802*q*, 2925B
— **L. T. N.** 2542*a*
— M. H. 1499*f*
— **M. J.** 897*a*
— M. S. 1980
— **O. F. F.** **647***i*
— **P. J.** 2082*b*
— P. T. M. 362
— R. A. 423*m*
— R. E. F. 2555*c*
— R. H. 1685, 2866
— **R. H. D.** 1895*v*
— R. St. C. 1513*a*
— S. B. R. 1419*e*,
— T. H. 406*a*
— **T. R. B.** 465*z*
— **W.**, *T.A. Res.* (*Spec. List*) 2628
— W. A. 1895*a*, 2835
— W. E. 2589*c*
— W. F. 777*b*
— W. G. 440*i*
Hardy-King, A. C., *Esq.* 39
Hardyman, G. V. 1499*e*
Hare, A. D. 1132*a*
— **A. J.** 465*y*
— **C. J. E.** 681*g*
— D. 2552*b*
— E. J. C. 474*a*
— E. S. D. 1803*e*
— E. V. 2026*c*, 2826D
— G. 2572*b*
— J. C. 1856*d*
— **J. R.** 1222*e*
— P. M. C. 2542
— **R. G. D.** 811*b*
— T. R. M. 1291*c*
— **W. A.** 602*t*
— W. R., *A.C.C.* 2181*b*, 2822
Hare-Scott, H. B. 413*g*
Harfield, E. L. 1802*x*, 2825C
Harford, F. M. 2401*h*
— *Sir* G. A. 1500
— J. T. 349
— P. H. 2025*b*
Hargadon, E. J. 1685
Hargest, W. G. 2612*a*
Hargrave, **A. W. S.** 992*a*
— J. S. 2569
Hargraves, I. 817*c*
Hargreaves, A. G. 1421*e*
— B. J. A. 1362*a*, 2943
— D. W. 702*b*
— D. W. 902
— **E. A.** **71B**, 2025*a*
— G. J. 705
— G. R. T. 1102*a*, 1360*y*
— H. C. 2662*b*
— H. W. 1427*s*
— J. 466*s*, 2473*a*
— J. R. 2651*a*
— J. G. 1501*b*
— **K.** **221**, 464*c*
— L. D. 2668*a*
— N. 1702*a*
— N. L. 2534*a*
— R. 2558*a*
— R., *Qr. Mr.*, *R.E.* 603*z*
— R. H. G. 604*r*
— **T. W. T.** 1101
— W. H. 1637*a*, 2722
— W. H., *R.A.E.C.* 2026*c*, 2938
Hargrove, S. J. A. **323***c*
Hargroves, J. A. 418*a*
— R. L. 1082*e*
Haridas, G. 2825
Harington, C. H. P. 9, 927*b*
— J. 407*b*
— J. T. 11, 1361*c*, 2943
Hariprasad Dewan 1360*s*
Hariri, R. A. **2230***b*
Harkabahadar Limbu 1360*s*
Harkabahadur Dewan 1360*s*
— Gurung 1360*n*
Harkashir, Rai 1360*s*
Harkasing Rai 1360*n*
Harker, *Rev.* G. F. 1401*g*
— J. J. 902
— **M. J. W.** **1232***e*
— **R. K. S.** 412*f*
Harkess, C. R. **1567***o*
— J. 1686
— **J. W.** 1698*a*
Harkness, R. D. M. I-K. 1660*a*
— R. T. S. 2655*g*
— **T. B. R.** 2691*a*
Harland, D. J. 2026*f*
— **D. J. S.** 603*q*
— F. W. J. 2588*a*
— G. C. W. 1202, 2545*a*
— R. 1499*k*
— **W.** **2684***d*
Harle, D. 2564
Harlech, *The Lord* 2929
Harley, A. S. **1896***e*
— B. H. 466*q*
— J. H. 2568*a*
— R. V. 1802*g*
— W. 2486*c*
— W. H. C. 21A, 605*c*
Harling, C. L. 2401*p*
— H. P. S. 604*m*
—W. F. 2540*d*
Harlock, H. G. F. 168
Harlow, A. V. 1447*b*
— C. G. 638
— E. J. 464*r*
— N. S. C. 603*q*
Harman, A. S. 466*i*
— C. R. 403*a*
— D. T. 603*w*
— **F. J.** **1974***b*
— G. A. E. 1640*a*
— **H. H.** **1436***a*
— **J. K.** 1802*p*
— **J. Le R.** 1360*f*
— **J. W** 812*b*
— L. E. J. 1941*c*
— R. W. 23, 1802*s*
— R. W., *R.A.S.C.* 1428*z*
Harmer, C. A. W. 2532
— D. C. 2072*h*
— F. E. 2655*b*
— G. W. S. 2560
— **J. C.** **1413***a*
— J. K. 1068*a*
— R. 1656
— R. —
— R. F. 441*c*
— R. G. 1428*i*
— T. E. 628*b*
— V. D'O. **401***a* 2938, 2943, 2944
Harmes, E. W. F. 431*c*
Harmon, K. A. 681*m*
Harms, R. M. 1042*a*
Harmston, F. W. 1941*b*
Harnden, S. 57
Harmston, F. W. 1941*b*
Harness, T. 2660*b*
— W. G. 1082*b*
Harper, A., *R.A.* **431***a*, 2826C

Digitized by Google

Harper, A. W. 759*e*
— C. A. des N. 417*m*
— C. G. L. 961, 2819B
— C. J. 817*c*
— C. K. M. 1802*a*
— *Miss* D. A. 2335*g*
— D. M. 2627*c*
— D. W. 867*b*
— E. M. 881*a*
— F. 1802*y*
— F. A. 602*t*
— F. M. 2160*c*
— G. E. 604*p*
— G. H. M. 212*b*, 2907
— H. B. 686*h*
— H. D. H. 1427*v*
— H. E. 1427*t*
— H. P. 2541
— I. D. 2177*b*
— I. D. 1769*q*
— J., *Cameronians* 967*a*
— J., *R.A.* 424*f*
— J. C. 602*t*
— J. G. 1415*a*
— J. M. 683
— J. R. 890
— J. S. 466*q*
— K. H. 1640*a*
— L. 2651*a*
— L., *R. Signals* 686*e*
— M. 418*i*
— R. G. 867*a*
— S. 1895*c*
— S. J. 605*a*
— T. E. 2872
— W. 1427*q*
— W. G. 603*g*
— W. H. J. 436*c*
— W. J. 639
— W. Y. 1946
Harpham, F. 2697*b*
— H. B. 413*b*
Harpur, J. L. 1117*c*
— J. S. 419*e*
— *Rev.* R. A. 1401*e*
Harradine, R. R. L. 601*w*
— W. E. 2683*c*
Harrall, I. F. G. 2695*a*
Harrap, C. A. 600*d*
— F. A. 2670*f*
— J. 1202
— S. R. 1198*s*
Harratt, J. P. D. 937
Harre, E. E. 349*w*
— K. M. 2537
Harrell, E. J. T. 2694*g*
Harridge, C. S. 2546*b*
Harries, A. O. 1701*b*
— B. J. 1692*b*
— D. A. 321
— D. C., *T.A. Res.* (*Spec. List*) 2602*c*
— D. R. 631*d*
— D. V. 1657*a*
— E. E. 2598*w*
— E. N. 1092*a*, 2707
— F. W. 831
— H. 2615*a*
— I. E. 1656*a*
— J. H. 1360*c*
— J. J. M. 1942*c*
— L. P. 2696*g*
— P. A. 2541
— T. L. 681*p*
— W. D. J. 184, 206*b*
— W. H. 1428*e*
— W. E., *R.A.S.C.* 1499*k*
— W. R. Q. 2605
Harrilow, K. G. 2696*d*
Harriman, J. R. 2554*c*
Harington, C. H. P. 9, 957*b*, 1358*c*
Harrington, A. P. 405*a* 2812
— C. R. 465*r*
— D. 603*s*, 2492*b*
— E. A. 2542
— E. C. 603*z*
— *Rev.* G. A. 1407*b*
— J. 1681
— J. C. K. 911
— J. F. 1821*c*
— J. L. 635
— P. 1805
— P. A. 1021*a*, 2705
— P. G. 419*f*
— R. L. 602*x*
— R. W. 1703*b*
— S. L., *Esq.* 2, 33
— W. 431
Harriott, C. F. 2681
Harris, A., *R. Norfolk R.* 817*y*
— A. A. 1802*w*
— A. C. G. 466*g*
— A. E. D. 2026*f*, 2827A
— A. F. S. 30A
— A. J. 604*b*
— A. L. 424*a*
— A. M., *Esq.* 27
— A. O. B. 2029
— A. P. 467*a*
— A. R. 1419*g*
— A. W. 419*c*
— A. W. H. 837
— B., *R.A.S.C.* 1417
— B., *R.A.S.C.* (*E.C.*) 1436*c*
— B. A. 1428*a*
— B. C. 349
— B. J 1946
— B. L. 2406*a*
— C., *R.A.* 424*e*
— C., *R.E.* 632*b*
— C., *R.A.M.C.* 1651*c*
— C. A. L. 468*b*
— C. F. 2576*a*
— C. G., *R.A.S.C.* 1428*a*
— C. G., *R.A.* (*T.A.*) 465*n*
— C. G., *R.A.* 419*f*
— C. H., *R.A.S.C.* 1427*a*
— C. M. 2402*e*
— C. N. C. 351
— C. R. 1661*a*
— D. 2160*b*
— D. A. 1499*i*
— D. A. E. 1941*c*
— D. C. 678*b*, 2813
— D. D. A. 323*b*
— D. E. 1092*a*
— D. G. 2022*a*
— D. G. D. 2050*b*
— D. J. 418*x*, 2807A
— D. M., *D.W.R.* 1041*c*
— D. M., *R.A.S.C.* 1513
— D. R., *R.A.S.C.* 1420*b*
— D. T. G. 1703*b*
— E., *R.E.M.E.* 1895*h*
— E., *R.A.M.C.* 1775*q*
— E., *Wt. Offr.*, *R.A.C.* 2651*a*
— E. R. G. 348*h*
— F., *R.A.M.C.* 3, 15*c*, 203*b*
— F., *E.R.E. List* 2490, 2801
— F., *Wt. Offr.* 2695*a*
— F. A., *R.A.* 574*a*
— F. A., *R.A.S.C.* 1631*v*
— F. C. V. 681*a*
— F. H., *R.A.C.* 347*b*
— F. J., *Gren. G'ds.* 702*e*
— F. J., *R.A.S.C.* 1427*j*
— F. R. 2551
— F. S., *R.E.M.R.* 1896*d*
— F. S., *Wt. Offr.* 2696*e*
Harris, F.W. 1896*c*, 2826B
— G., *R.A.M.C.* 1703
— G. A. 2541
— G. D. 2578*c*
— G. D. T. 677*b*
— G. R. 2625*c*
— G. F. 2523
— G. G. 1436
— G. H. 2598*n*
— G. M. 2480
— G. N. N., *Esq.* 34
— G. R., *Wt. Offr* 2657*b*
— G. R., *Wt. Offr.* 2696*f*
— G. S., *R.E. Comsd.* 24/12/45 602*x*
— H. A. 2578*a*
— H. C., *Esq.* 30
— H. E. D. 1802*q*
— H. F. 605*c*
— H. G. 2484*b*
— H. G. T 604*c*
— H. J., *Wt. Offr.* 2694*f*
— H. J., *R.A.O.C.* 1802*z*
— H. M. W. 748*a*
— H. W. W. 214*b*
— I. 2645*a*
— I. C. 1331
— J., *R.A.O.C.* 1803*f*
— J., *R.E.M.E.* 1883*c*
— J. A., *R.A.* 411*e*
— J. A., *R.E.* 604*a*
— J. C. Q. 1181
— J. D. W. 2072*i*
— J. F., *Esq.* 31
— J. F., *R.A.S.C.* 1417
— J. F. G. 2161
— J. F. W. 351
— J. G., *R.N.F.* 777*b*
— J. G. 2581
— J. J. H. 1661*a*
— J. K., *R.A.P.C.* 1973*d*
— J. M. 604*p*
— J. O. 1802*h*
— J. W. 561*w*
— J. W. E. 1656*a*
— K. L. 1388*l*
— K. P. 341*b*
— L. A. 1595*d*
— L. C. 1499*g*
— L. G. 2574*b*
— L. G. T. 1821*a*
— L. H., *Hon. Col.* 686*a*
— L. H., *R.A.M.C.* 1670
— L. J. 10, 601*p*
— M. 2578*b*
— M. A. 639
— M. D. 2333*g*
— M. G. 413*g*
— N. F. 2616*b*
— N. M. 1882*d*, 2880
— O. M. 2592*c*
— P. 418*g*
— P. H. 465*w*
— P. J. 2625*a*
— P. S. 681*r*
— P. W. 158
— R., *T.A. Res.* (*Spec. List*) 2629*b*
— R., *R.E.M.E.* 1946
— R., *R.A.* 466*r*
— R. A., *T.A. Gen. List* 2552*b*
— R. B. 2611*e*
— R. D. 1499*k*
— R. E. 1803*g*
— R. E., *Border R.* 1052
— R. E. D. 324
— R. E. W. 465*s*
— R. G., *Esq.* 30
— R. H., *R. Signals* 698*r*
— R. H., *T.A. Res.* (*Spec. List*) 2608*b*
— R. H. S. 600*d*
Harris, R. J. 2698*a*
— R. J. A. 266*m*
— R. J. M. 954*c*
— R. K. 1337*a*
— R. N. 1421*a*
— *Rev.* S. B. 1401*e*
— S. E. 431*a*
— S. F. 746, 2836
— S. H. 928*a*
— T. 602*g*, 2852
— T. E., *Esq.* 2872
— T. H., *R.A.O.C.* 1802*f*
— T. H., *S. Wales Bord.* 948*h*
— T. J. 681*d*
— T. L. 641*n*
— T. R. 418*h*
— T. W. 232
— V. H. 390*b*
— V. W. 2696*g*
— W., *W. York R.* 862*b*
— W., *R.A.V.C.* 2022*a*
— W. A. B. 791
— W. E. 603*z*
— W. F. 1803*b*
— *Rev.* W. G. 1401*m*
— W. G., *R.A.O.C.* 1802*w*
— W. G. 417*m*
— W. G. 1427*m*
— W. H. 2181*e*
— W. H., *R.A.O.C.* 1802*w*
— W. S., *R.A.* (*T.A.*) 465*d*
Harris-Jones, H. 2814A
Harris-Reed, M. R. B. 776
Harris-Rivett, A. A. B. 881*t*
Harris St. John, B. J. 751*e*
— E. D. 357*d*
Harrison, A. *R.A.O.C.* 1802*q*
— A., *R.E.M.E.* 1942
— A. B. 1360*g*
— A. E., *R. Fus.* 792*c*
— A. G. 1895*n*
— A. H. 2475*a*
— A. J. 438*a*
— A. J. R. 712*a*
— A. L. 586*p*
— A. R. 1687*b*
— B. A. M. 1292*b*
— B. F. D. 1803*b*
— C., *Esq.* 31
— C., *RA.O.C.* 1827
— C. A. 1001*b*, 2703
— C. B. 605*d*
— C. L., *C.C.F.* 2533
— C. M., *R.A.S.C.* 1427*v*
— C. R., *Ind. Army* 2537*c*
— C. T. 1802*w*
— C. W. 23C, 805*a*
— D., *R.A.* 419*e*
— D., *R.A.*(*N.S.O.*) 440*k*
— D., *Wt. Offr.* 2655*e*
— D., *R.E.M.E.* 1941*d*
— D. D. 761
— D. E. 675*b*, 2817
— D. H. 2523
— D. J. 467*c*
— D. R. 2508
— E. 2652*a*
— E. C. 1973*c*
— E. E. 2535*a*
— E. J. B. 2600*c*
— E. J. C. 675*b*
— E. P. 2615*e*
— F., *R.E.* 604*a*
— F., *Wt. Offr.* 2694*e*
— F., *Gen. List* 2308*z*
— F. 2035*c*
— F. E. A. 406*b*
— F. H. 987*a*
— F. P., *Wt. Offr.* 2696*d*
— F. T. 420*a*

Digitized by Google

Harrison, G. E. 2538
— G. E. W. 348, 2869
— G. H. 47, 1082a
— G. J. C. 2924
— G. K. 738c
— G. M. A. 2533
— G. N. F. 1438d
— H., *R.A.P.C.* 1975f, 2826E
— H., *R.A.* 423f, 2940
— H., *Wt. Offr.* 2668a
— H. E., *S. Lan. R.* 1102a
— H. E., *R.E.* 605a
— H. F. L. T. 2578a
— H. H. 1802r
— H. L. 317
— H. M. E. 1427n
— H. N., *Esq.* 277q
— H. W. P. 925a
— I. 646r
— I. G., *Esq.* 39
— I. V. R. 357q
— J., *Beds. & Herts. R.* 881b
— J. 2539
— J., *R.A.O.C.* 1802z
— J. A., *R.A.* 418s
— J. A. D. 684b
— J. B. 897a
— J. C. F. 2072b
— J. E. R. 361a
— J. F., *R.A.* 431c
— J. F., *R.E.* 605a
— J. G., *K.R.R.C.* 1232a
— J. G., *Devons* 837b
— J. H., *Suffolk R.* 847a
— J. H., *T.A. Res.* (*Spec. List*) 2588
— J. H., *T.A. Res.* (*Spec. List*) 2598c
— J. J. 430a
— J. J. H. 314
— J. M. 464f
— J. N., *Int. Corps* 2142b
— J. N. 1202
— J. P. 680c
— J. P. 424i
— J. R., *T.A. Res.* 2601c
— J. R., *R.E.* 604p
— J. T. W. 2061a
— J. W. 163A
— J. Y. 2335g
— K. A. 635
— K. A., *R.A.S.C* 1513b
— K. G. E. 1946
— K. R. 466k
— L. 578c
— L. A., *Ind. Army* 2503
— L. C. C. 215a
— L. F. 1894
— L. J. 1655a
— M. 1428a
— M. B. 639b
— M. M. 2421
— M. T. 466t
— P., *Lan. Fus.* 918n
— P. C. 465e
— P. F. St. C. 951
— P. G. 681n
— P. M. J. 1068a
— P. R., *R.A.* 419q
— P. R. 2635
— R. 1896c
— R., *Wt. Offr.* 2695a
— R. A., *R.A.* (*T.A.*) 443b
— R. A., *T.A. Res.* (*Spec. List*) 2601a
— R. E. 2625a
— R. F. 2592
— R. F. L. 2466a
— R. H. 1332
— R. H., *R.A.C.* 391a
— R. H. C. 2623
Harrison, R. I. 1287c
— R. J. K. 1272e
— R. K. 2660b
— R. N., *R.A.* 418q
— R. S. 1238a
— S. C. 1420
— S. D. 1981c
— S. E. 348i
— S. T. 419e
— S. W. 2951
— T. B. 15C, 1642b 221
— T. R. —
— T. W. 681b, 2492
— T. W., *R.A.O.C.* 1821a
— W. C. 1802w
— W. C., *R.A.E.C.* 2026b
— W. E. 1803b
— W. J., *R.E.* 23B, 604g
— W. J., *R.E.M.E.* 1895e
— W. L. 2645c
— W. T. E. 419e
— W. W. 46A, 604d
— W. W., *Wt. Offr.* 2662a
Harrison-Place, A. L. 419e
Harrison Stanton, R. G. 1061c
Harrison-Topham, R.C.H. 1202
— A. H.
— T. W. 1201a, 2831A
Harriss, F. W. 464s
— J. J. R. 1427v
Harrisson, A. N. 1829c
Harrod, A. W. 23A, 1895g
— G. M. 861a, 2474c
— L. A. D. 702a
Harrold, A. 2695a
— B. J. 1421e
— E. D. 1507b
— J. H. W. 351
— J. R. 1980b
— L. W. 465v
Harrop, A. B. 347b
— A. E. 1374h
— D. 466h
— D. N. 1222
— F. A. 2558
— J. D. 902c
— J. M. 722c
— M. L. 1952x
— R. 1427z
— S. 2309x
— T. R. 1858g
Harrow, A. 1687f
Harroway, E. M. 2403a
Harrower, C. 928a
— J. B. 1641b
— R. B. 549p
— T. R. 2551b
Harrowing, J. W. 2665b
Harry, C. C. 2541c
— E. W. 631f
— J. G. 17A, 942b
Harsant, A. G. 3, 204c, 2823B
— H. 2000x
— L. G. C. 1101c
Harsgreaves, P. B. 1347a
Harsington, J. S. 1147n
Harston, A. P. B. 1687h
— C. 21B, 1415a
Hart, A. B. 2655e
— A. C. V. 1201c, 2700
— A. W. 2696g
— B. F. 1975d
— B. N. 742a, 2721
— C. B. J. 2542
— D. 1242
— E. R. 2582a
— F. B. 465w
— F. T. 2690a
— G. 442b
— G. G. 2337c
Hart, G. H. 1417
— G. H. E. 466t
— G. W. P. 2142b
— H. D. 2598b
— H. P. 2954
— H. R. 635
— H. R. D. 602d
— I. D. 603i
— I. M. A. 348r, 2826d
— J. A. 1802h
— J. A. D. 862a
— J. C. 178
— J. D. 2625c
— J. E. 604s
— J. F. 762b, 2705
— J. M. S. 1891a
— J. P. 836
— J. R. S. 466s
— J. T. M. H. 967
— K. B. A. 466m
— K. G. I. 318
— K. J. 686e
— L., *Wt. Offr.* 2695b
— L. A. J. 1699a
— L. E. O. T. 2466c
— L. H. P. 827a
— M. C. 496d
— M. E. 2421
— M. E. 1499k
— M. F. 1421e
— M. J. 686h
— M. L. 466r
— N. B. 464c, 2928
— N. C. 631a
— O. W. 2407
— P. L. B. 356
— R. 2655g
— R. 1687
— R. A. 17A, 1427p
— R. C. 2026f
— R. D. McE. 346b, 2819B
— R. F. S. 21b, 1419d
— R. J. C. 1642b
— S. 1188q
— S. E. 2953
— S. F. 2663b
— T. 2698a
— T. N. 827b
— T. S. 1686
— V. M. 2480A
Harte, J. 2550a
Harte, M. F. J. 2142g
Hartell, D. J. 2645b
Hartell-Smith, G. G. 1510c
Harter, J. D. 1866e
— J. F. 791
Hartgill, M. J. C. 2332h
Hartigan, J. J. 1427v
— J. M. 349w
— T. J. 419f
Hartill, F. W. 628a
— G. L. 1895n
Hartington, C. 603p
Hartland, J. M. 1242a
— J. P. 420a
— P. B. 419d
— T. R. W. 1261e
Hartland-Mahon, R. W. M. R. 741a
Hartland-Swann, P.D. 465x
Hartles, H. 2557c
Hartley, A. 2934
— A. B. 604g
— A. C. 642
— A. G. 2533
— A. J. 603s
— A. P. H. 928a
— C. 2564
— C. A. 465r
— C. C. 2954
— C. L. 1182c
Hartley, D. R. 2406c
— E. 1844b
— E. D. P. 1386g
— E. H. 797g
— E. S. 2338b
— G. 684a
— H. 2600b
— H. F. 602g
— H. L. 418d, 2863
— H. N. 2121c
— J. A. 440e
— J. C. 464r
— J. H. 1437
— J. H. B. 707a
— L. W. 1415a
— P. 408c
Hartman, G. 2141a
— G. H. 2541c
— H. F. L. 2483e
— W. A. 431a
Hartnell, H. R. b1641
— R. W. 1509
Hartnett, D. 1422
— J. 2683e
— M. A. T. 1077a, 1359e
Hartnoll, R. W. 1507c
Hartog, N. B., *Esq.* 37
Hartree, *Prof* D. R. 2874
— F. G., *M.B.E.* 357m
Hartrey, N. K. 52A, 1312a
Hartridge, A. J. 1802i
— A. L. 1427x
— C. A. 2531a
— J. G. 1507b
Hartry, A. J. 2661b
Hartwell, R. J. 2535a
— G. R. 1097a
Hartwright, P. G. 319
Harty, G. 2337g
Harvard, R. J. 2608t
— T. J. J. 1632g
Harvatt, J. 2337a
Harverson, J. 1421a
Harvest, R. M. 822a
Harvett, H. J. 464r
Harvey, A. 2551
— A. C. 213b, 1881
— A. D., *Esq.* 31, 2813
— A. G. 1895g
— A. G. *R.A.* 466q
— A. H. 2583b
— A. J. 2828B
— A. J. W. 417b
— A. S. 1360m
— C. 2669b
— C. A., *T.A. Res.* (*Spec. List*) 2582c
— C. A., *R.A.* (*T.A.*) 465m
— C. A. 1291
— C. A., *Gen. List Inf.* 2475c
— C. A., *Wt. Offr.* 2696g
— C. B. 174A
— C. J. R. 342a
— C. S. 466e
— D. 2681
— D. C. B. 423m
— D. P. 465n
— D. S. 692f
— E. J. 2660b
— E. S. F. 2502a
— F. 2632
— F. A. 2538c
— F. B. 465w
— F. J. 348s
— F. W., *R.E.M.E.* 23A, 1895a
— F. W. V., *Esq.* 28

Digitized by Google

Harvey, G. L. 627k
— G. M., *The King's Own R.* 762
— G. M., *Queen's R.* 748i
— H., *T.A. Res.* (*Spec. List*) 2624
— H. C. 841c
— H. F. C. 360
— H. N. 1500b
— H. V. 2588c
— I. M. S. 2352a
— J. A. 2696g
— J. C. 2696g
— J. H. 2565b
— J. F. 1631c
— J. L. 2477c
— J. L. G. 653c
— J. M. 801a
— J. R. D. 419f
— K. C. 348h
— K. G. 1222c, 2473a
— K. R. 2574b
— L. 2651b
— L., *T.A. Res.* (*Spec. List*) 2602b
— L. J. 1655a
— M. 2696g
— M. J. 862
— M. S. C. 2583
— N. E. 2616
— N. E., *R.A.M.C.* 1686, 2819c
— N. M. H. 2549a
— P. R. 602y
— P. R. McN. 418w
— P. R. W. 2031b
— R. B. 2560
— R. F. 642
— R. G. 1593r
— R. G. G. 2926, 2929, 2933
— R. J., *R. Sigs.* 678z
— R. M. 1692
— R. W. 2632c
— S. H. 1895b
— S. W. 1801a
— T. J. 2026f
— T. W. 2595
— W. C., *R. Fus.* 797z
— W. G., *Wt. Offr.* 2655p
— W. J. 1975g
— W.L. 465t
— W. R. J. 639
— *Rev.* W. T. 1401i
Harvey-Kelly, C.W.D. 716
Harvey-Williams, H. 601z
Harvie, A. G. 2696a
— J. B. 1132
— R. J. A. 2476c
Harvie-Watt, *Sir* George S. 2, 224c, 464c
Harvison, K. H. 1499g
Harvist, C. 1776i
Harward, R. B. 185, 782a
— Harwell, G. G. 737a
Harwood, A. H., *Esq.* 31
— B. A. 1585b
— B. M. 907a
— D. G. 2541b
— E. J. 605e
— G. N. 1895g, 2863
— G. T. 423g, 598h
— I. R. 1360e
— J. A. 2630
— J. K. 600d
— J. S. 684a
— K. S. 2181b
— M. H. 2660a
— N. A. 681g
— R. 2638
— R. D. 684e
— R. P. 1695c
— W. 1821
Haselden, G. K. 1943
— R. H., *Wt. Offr.* 2700b
Haseldine, H. A. 892
Haselgrave, J. R. 1202
Haselgrove, G. 1427s
Haselhurst, M. R. 1171
Hasell, J. H. E. 680d
Haselock, K. P. 1420a
Haseltine, A. 1866d
— C. C. 348l
— E. O. 5
Hasildon, K. R. 601q
Haskell, B. 465z
— G. J. 465y
Hasker, F. W. 2593b
Haskett, J. C. 2696e
Haskett-Smith, W.B. 1322a
Haskins, C. F. 2668a
— C. J. 1802m
— G. A. 1319a
Haskoll, D. J. E. 737a
Haslam, A. W. G. 2580
— D. R. 465w
— E. S. 640
— H. A. 2648
— J. K. 2669a
— J. P. MacD. 400s
— R. M. 358a
— W. 1427t
Haslehurst, D. M. 678a, 2936, 2942, 2943
Hasler, G. M. 413g
— J. A. 601h
— J. L. 2690b
— W. G. 604z, 2815A
Haslett, B. 687g
— E. M. 2406
— H. G. 872a
— P. H. 702b
Haslewood, J. L. 1943
Hasluck, J. S. C. 2403a
Hassack, L. 1896e
Hassall, A. B. 2923(2), 2931
— A. G. 442b
— B. 1975
Hassan, A. R. M. 2082
Hassell, A. J. 1438a
— D. R. 604e
— H. J., *Esq.* 28
— O. P. 627i
Hassen, K. 2083a
Hassett, J. 972a
Hastain, R. P. 466z
Hasted, R. D. H. 461t
Hastie, B. A. C. 2403a
— J. 2161c
— M. C. 1292a
— R. H. 1941c
— W. A. 821e
— W. A., *T.A. Res.* (*Spec. List*) 2551
Hastings, B. C.C. 465n
— I. M. 2405a
— J. C. 971c
— J. C. G. 348i
— L. M. 436a
— M. C. 831c
— R. H. W. S. 1361
— S. L. E. 44, 712a
— T. E. 1704b
— W. L. 2695b
Haswell, A. J. D. 1037b
— C. J. D. 742a
— H. 2570b
— J. J. 1436
— R. E. 1691
— R. H. 1051b
— R. W. 2027
Hatch, A. W. 2644a
— F. W. G. 423m
— G. 418x
— P. G. 601h
— R. W. 1042a
Hatchard, A. T. H. 348s
Hatcher, E. J. 2597e
— J. T. C. 465m
— J. W. 632b
— L. 2608c
— R. A. 681d
— R. D. 603z
— W. B. 1802e
— W. J. 423c
Hatcher-Weetman, S. A. 2541
Hatchwell, P. D. 2476c
— R. B. 2476b
Hatfield, A. T., *R.A.O.C.* 1802b
— A. T., *R.A.* 539c
— E. J. 2924
— F. A. W. 423m
— F. E., *R.E.M.E.* 1891a, 2807A
— P. J. 1895v
— R. N. 423t
— V. 2641
— W. W. 1437
Hathaway, J. M. 468a
— S. E. 440h
Hatherell, J. G. 1422
Hatherley, C. 466x
— R. V. 1416
Hatherly, G. P. W. 2585b
Hathon T. E. 2607s
Hathrell, J. A. E. 603r
Hathway, J. C. 1802f
— *Rev.* R. P. 1401g
Hatley, J. B. W. 1681
— K. I. C. 464s
— O. M. 2405b
Hatswell, D. 1590c
Hatt, P. R. 1192d, 2713
Hatten, J. D. 2661b
Hattersley, A. E. 27
— J. M. 441b
— J. S. 602s
— R. 466m
Hattle, M. C. 2337a
— M. G. 2335q
Hatto, F. 2580a
Hatton, A. R. 2637b
— A. J. 2561b
— D. G. 2636
— G. S. 196, 204c, 2836A
— H. A. 1699
— J. A. J. 1037
— M. 1703b
— R. H. 1413b
— T. E. 1802a
— T. F. 466r
— Y. 2405b
Hatwell, A. B. 1192f
— H. M. 2695b
— R. 2694d
Hauff, C. K. 600d
Haugh, D. A 1301a
Haughey, H. 2953
Haughton, S. G. 464c
— T. G. W. 359a
Hausey, M. B. 1501b
Havard, A. G. 942a
— J. K. H. 722c
— K. J. 2405a
— V. G. 21B, 1427x
Havell, C. 413c
Havercroft, G. 2683d
Havers, R. H. 601d
Haverson, A. C. W. 2575b
Havey, S. D. 553z
Haviland, G. A. 892
— J. A. C. 358
— J. V. 350a
— W. R. A. 2631b
Havilland, H. A. 2490, 281 c
Haw, R. J. 1242
Haward, A. 1687g
— A. W. 632a
— C. F. 600d
— D. M. W. 2401i
— F. A. R. 1975g
— L. A. 1178n
— L. J. 2338b
— W. G 2278b
Hawe, J. W. 1387d
— P. 221b
Hawes, A. R. 2630
— B. L. 2611
— B. W. V. 2814
— G. E. 1802s
— G. P. 203s
— H. H. 2608
— H. W. R. 466q
— J. A. 1500b
— K. W. 2616b
— L. J. 2141b
— M. M. 1436a
Hawke, A. B. 465f
— C. W. 604e
— G. 2072d
— L. S. 1941
— ' 1993
— P. H. 686e
Hawken, F. P. G. 2565a
Hawker, A. R. 312
— D. S. 1132a
— G. F. 627m
— K. E. 1895g
— J. B., *Esq.* 35
— L. 465t
— P. D. T. 602d, 2869
— R. F. 634
— R. V. 4121f
— W. J. 1427w
Hawkes, A. W. 1802y
— C. 1880b
— J. E., *Esq.* 34
— J. H. 52A
— J. M., *Esq.* 2814i
— J. W. 1062b
— J. W., *W.R.A.C.(T.A.)* 2408
— *Rev.* L. S. 1404b
— R. D. 423g
— V. C. 2655e
— W. J. 1427x
Hawkesley, T. 424f
Hawkesworth, C. P. E. 2544
Hawkey, A. R. 423z
— R. B. 2540d
Hawkin, E. L. B. 1427m
Hawkings, J. W. C. 418x
Hawkins, A 2571c
— A. C. C. 1081c
— A. E. 2665b
— A. G. 406c
— A. J. 1427t
— A. L. 1802r
— A. M. 436h
— A. T., *R.A.C.* 358
— B. S. 686h
— C. 2626c
— C. H. 1802z
— C. H. A. 2691a
— D. H. 325
— D. M. 2026d
— D. R. 1499i
— E. J., *R.A.C.* 388p
— E. J., *Suffolk R.* 842c
— E. K. 358
— E. R. 2597a
— E. V. 1417
— F. 1385c
— G. A. 639
— G. E. 465y
— G. H. 464g
— H. 1810b
— H. C. G. 1192d

Digitized by Google

Hawkins, H. J. N. 317
— I. 2632b
— J. 423z
— J. 2583
— J. A. 55A, 2181d
— J. B. 1499k
— J .B .St. V. 1092
— J. E. 630
— J. H. C. 431a
— J. M. 2518c
— J. R. 1657a
— J. V. 1271b
— L. E. 630
— M. J. 1808b
— M. P. 1092a
— P. H. 621d
— R. A. 466r
— R. C. 2585a
— R. G. T. 327
— R. S. 601p, 2880
— R. V. 1802z
— S. A. 686f
— S. J. 604d
— S. S. 604z
— T. J. 2683k
— W. 2571e
— W. A., *M.B.E.* 2477
— W. F. 2026b
— W. F. D. 679d
— W. G., *R. Signals* 686d
— W. G., *T.A. Res.* (*Spec. List*) 2600c
— W. H., *Devon* 837b
— W. J. 1111
— W. L. 2025a
Hawkshaw-Burns, W. St. G. C. 942a
Hawksley, H. D. B. 440k
Hawksworth, C. A. 2563c
— H. W. 2684a
Hawley, E. 1802m
— F. H. W. 1499f
— F. J. 1292a, 1358c
— J. A. 1895e
Hawlin, J. H. 1412b
Hawnaur, T. D. 1895r, 2825D
Haworth, A. 2597
— A. A. 2026c, 2827
— D. J. 684e
— E. C. 2401q
— G. A. G. 374a
— J. 2681
— J. G. 1252
— R. C. A. 1802g
— R. J. 1586t
Haws, P. H. 1047a
Hawson, I. 442a
Hawthorn, H. J. S. 390a
— *Rev.* J. C. 2554c
Hawthorne, E. H. A. 2576
— J. A. 2601c
— N D. 684a
— P. 466b
Hawtin, H. R. 1802w
— J. H. 1411
— T. N. 1001c, 2703
— W. V. 2685b
Hawtrey, G. M. 341b
Hawtrey-Williams, J. 2401n
Haxell, E. R. 681e
— M. A. 2405b
Haxworth, A. J. W. 489o
Hay, A. E. 317
— A. S. 685c
— C. 1082a
— C. C. 2160b
— D. 464q
— D. M. 737a
— E. 647x
— E. C. 1756y
— G., *Gen. List* 2483c
Hay, G., *R. Signals* 686c
— H. M. 2403b
— I. A. 29, 1973c
— J. 2697c
— J. D., *R.E., Comsd.* 19/6/43 602t, 2815A
— J. D., *R.A.M.C.* 1759c
— J. E. G. 1311(2)
— J. M., *Gordons* 1311c
— J. M., *R.A.* 2472b, 418w
— J. R. 1312a
— J. S. 2542a
— J. S., *R.E.* 603t
— K. G. 464p
— M. R. 2406c
— N. 2547
— N. M., *R. Signals* 675
— P. B. 1311c, 2944
— R. H. 1895v
— R. W. 1436
— W. A. H. 1802f
— W. J., *R.A.* 431h, 2817
— W. R. 2547
Hay-Will, M. G. A. 1132a
Hayall, *Rev.* P. C. J. 1407v
Hayball, C. E. 2683a
— W. A. 605b
Hayburn, D. B. 1002a
— E. F. 401c, 2810
Haycock, A. H. 782a, 1359a
— J., *Foresters* 1157c
— J., *E.R.E. List* 52, 2490
— K. E. 679d
— M. B. 356e
— N. F. 683
Haycraft, I. A. 812a
— R. E. 418p
— S. M. 605e
Haycox, E. T. 2669a
Hayden, J. M. 604s
— M. B. 2407c
— W. J. 2616
Hayden-Hinsley, T. R. 1802y
Haydock, S. A. 2421
— S. E. W. 2403b
— *Rev.* W. 1404a
Haydon, H. 29, 1427n
— J. A. 2531b
— L. J. 221b
— W., *Wt. Offr.* 2660b
Haye, J. H. 866
Haver-Millar, F. K. 1398b
Hayes, A. C. 1943
— A. F. 2607c
— A. H. 2952
— C., *E. York. R.* 877a
— C., *T.A. Res.* (*Spec. List*) 2615
— C. B. 465d
— D., *R.A.P.C.* 1973f
— D. B. 1062
— D. G. 1499c
— D. S. 1188g
— E. J. 2565
— E. R. 1900c
— F. 356e
— F. B. 423d, 2866
— F. E. 2683d
— F. J. 1071c
— F. O. 635
— G .D. 2475c
— H., *R.E.* 605e
— H. A. 213a, 2938
— J. 2601c
— J., *R.A.M.C.* 1681
— J., *R.W.K.* 1192f
— J., *Wt. Offr.* 2660b
— J. D. 639
— J. F. G. 742
— J. H. 681k
— J. H., *R.A.S.C.* 348j
— J. McC. 1360b
Hayes, J. T. 1895h
— J. W. G. 683b
— K. A., *Esq.* 2814a
— K. H. J. 2487
— K. K. 1374f
— L. 686b
— L A. W. 1072a
— P. F. 601n
— P. H. 640
— P. S. 1132a
— R. A. 2586a
— R. D., *R.A.* 465w
— R. D., *R.E.* 627t
— T. S. 2645c
— T. W. 589e
— W. G. 2484
— W. M. 2263
— W. M., *Esq.* 190
— W. N., *Dorset R.* 1091, 2713
— W. N., *T.A. Res.* (*Spec. List*) 2574b
Hayes-Newington, A. L. 928a
Hayes-Palmer, K. S. 225
Hayfield, H. V. 675b, 2884
Haygarth, A. T. Y. 882a
— R. V. 932c
Hayhurst, G. M. 465s
Hayle, T. H. 628a
Hayler, H. 605a
Hayles, A. A. 2585b
— B. R. M. 677c
— G. C. 466r
— W. 2694e
Haylett, H. G. 2695c
Hayley, A. J. 2665b
Hayllar, R. 1803f
Haylock, G. C. 1499g
Haylor, A. S., *R.A.O.C.* 1802z
Hayman, B. 1895h
— E. L. 2578c
— H. G. 1656a
— R. N. 604m
Hayne, B. A. S. 1419g
— J. 602d
— J., *W.R.A.C.* 2401g
Haynes, A. F. W. 2553a
— A. H., *R. Sussex R.* 1062a
— B. W. 604e
— D. G. E. 466v
— D. S. 962a, 2880
— D. V. 1361e
— D. W. 341, 2831A
— E. H. 742c, 2719
— H. S. I. 797a
— I. P. 604t
— L. R. 686k
— L. R. E. 1862e
— P. D. 2560c
— R. A. 465g
— R. H. 418t
— T. F. P. 1655a, 2905
— T. L. 411g
— W. 1421b
— *Rev.* W. B. 1401e
— W. J. C., *Esq.* 34
— W. H. 1895n, 2825D
Hayr, J. 2405c
Hayre, G. W. 2532
Hays, A. 640
— F. E. 2681
— S. V. 421b
Haysey, R. 423g
Haysom, N. R. W. 1895h
Haystead, A. G. 2072e
Haysted, D. St. J. 217e
Hayter, A. B. 348h
— D. H. 2698a
— D. V. 1419d
Hayter L. J. 1068f
— L. P. 2574a
— N. H. 1510e
— P. R. 1131c
— R. R. P. 1687f
Haythorne. A. 2544b
Haythornthwaite, G. G. 631e
— J. P. 1141
— R. J. 1947
Hayton. J. 1802a
Hayward, A. 2352a
— A. F. 465w
— A. H. 2535a
— A. R. 2557c
— A. W. 1445a
— D. 1421b
— D., *T.A. Res.* (*Spec. List*) 2585c
— D. J. 939d
— D. S. 424f
— E. J. 2615
— F. A. 1597v
— F. C. V. 2306s
— F. D. 1802c
— G. 2697c
— G. B. 424h
— G. V. 23A, 1891a
— G. W. 1421b
— H. E. S. 1501a
— H. L. 348h, 2806
— I. A. 2407
— J. C. 2696n
— J. H. 431d
— J. K. 1427e
— J. S. 464s
— K. J. 1895q
— L E. 2181a
— L. H. 605f
— M. 348r
— M. J. P. 2560a
— M. V. 757a
— M. W. 2584a
— P. H. C. 1181b
— R. C. 464n
— R. D. 413c, 2876
— R. E. 465z
— R. W. H. 2615b
— T. F. 2696p
— W. J. C. 407a, 2887
Hayward-Surry, H. 1360
Haywood, A. J. 424m
— A. J. F. 419b
— B. 2563c
— G. J. 1803e
— J. H. 2636
— P. F. 2630b
— W. E., *R.A.* 423i
— W. E., *R.A.P.C.* 1975b
— W. E. J. 1891a
— W. I. 2563c
— W. R. 1895s
Hayzelden, A. E. 442c
Hazel, B. J. B. 2027a
— T. G. 411f
Hazelden. G. 1945
Hazeldine, A. J. 348h
— E. 2665a
— R. A. 2604
— V .M. K. F. 952a
— W. W. 604s
Hazelgrove. P. W. 407c
Hazell, G. A. 2687a
— G. A. 2687a
— V. R. 1974b
Hazelton, B. E. 1191c, 2703
Hazelwood, V. F. L. 681g
Hazelwood-Smith, E. J. 423c
Hazen, J. D. 174a
Hazelden, C. 1427w, 2944
Hazlett, I. B. 2331b

Digitized by Google

Hazlewood, W. 1973c
Hazlitt, N. A. 466w
Hazzard, J. W. 2645b
— R. 1102a, 2703
Hazzlewood, N. R. 2561c
Head, A. 56
— A. A. 2582c
— A. J., *R.A.O.C.* 1802n
— B. A. 412e
— C. C. 1421e
— C. E. 5, 604a, 2492
— C. E., *Gen. List* 2485
— C. J. 431a
— C. W. P. 17, 412d
— E. H. 2160a
— E. J. 2696s
— H. D. 315a
— H. J. 2108b
— J. A. I. 1499k
— J. G. F. 718n
— J. K. 628a
— J. R. 1802f
— L. F. 2661a
— M. W. H. 407b, 2855
— P. 424i
— V. G. 1342b, 2722
— W. G. A. 1895d
Headey, J. S. 1802x
Headford, H. J. S. 2627a
Heading, F. R., *Esq.* 37
— K. H. F. 686e
Headington, B. G. C. J. M 2538a
Headlam, J. 1282c
— J. G. M. 465n
— J. N. 466m
Headland, F. H. 62A, 1802x
— J. 2611c
Headley, *Rev.* L. V. 1401c
— N. P. 776
— W. J. R. 15D, 1656b
Heafey, H. 2331c
Heal, H. F. 2583a
— P. S. S. 1419e
— W. A. 841b
— W. H. 419p
Heald, B. H. 464s
— D. 601w
— I. N. S. 1642a
— V. A. J. 1092b
Heale, J. D. 2683b
— J. L. 2598e
Heales, A. G. 2073e
— R. N. 2539a
Healey, A. Y. A. 2338b
— D. D. C. 1421e
— F. 2558a
— G. P. J. 821
— H. N. 1802H
— J. A. D. 627i, 2815A
— *Rev.* L. R. 2557c
— P. T. C. 321b
Healing, N. D. P. 1201c
— W. H. 807a
— W. R. 185, 213a
Healy, C. F. 2689b
— F. 420a, 2492, 2874
— G. J. 431d
— J. D. 2683l
— J. H. 605a
Heanagan, J. 18, 604z
Heaney, F. W. S. 927
— G. F. 213e
— J. A. 2690c
— K. J. 604r
— M. E. 2332b
— S. A. E. 2401g
Heap, A. W. 207b
— E. J. F. 674, 2821B
— N. 1821b
— P. 1896f
— R. C. 2600i
— W. 474a
Heape, H. P. 1895h
— R. A. 761b
— R. C. 320
— R. O. H. 1651b
Heaps, R. B. 1499
— W. J. 1422a
Heard, A. J. C. 1512
— C. D. 1068a
— E. G. D. 408a
— F. G. 862a, 2703
— F. S. 466r
— G. E. 1675c
— G. H. G. 423g
— H. T. 601c
— J. I. 1975b
— J. L. 680a, 2821A
— K. A. 1211a
— L. F. 20, 206a
— M. 2405a
— M. F. 1422b
Hearn, D. E. 1669b
— D. W. I. 1895p
— H. G. E. 1803f
— H. W. J. 465f
— J. F. 126, 2602e
— J. N. R. 313b, 313
— J. N. W. 13, 407c
— J. P. 635b
— N. J. S. 465z
— P. J. 411g
— R. A. 681m
— R. F. 2141b
— R. W. H. H. 1882d
— S. G. 642
— W. R. 1087a
Hearne, A. V. 1062
— C. J. 1895v, 2827
— G. 2611a
— G. F. 1802z
— M. A. B. 2332g
Hearnshaw, J. R. 685c
— L. R. 1811c
Hearson, K. A. 1427
— N. E. 261a
Heaslip, E. A. 2502b
Heath, B. S. 346b, 2876
— C. B., *R.A.* 464p
— C. H. 605e
— C. J. S. 1422
— C. W. H. 2584b
— D. A. 324, 347a
— D. H. 640
— D. W. 1802d
— E. G. 1810c
— E. G. 1933
— E. R. G. 600d
— E. S. 465r
— F. J. R. 184, 213b, 1881
— F. M. N. 2475c
— G. A. 2660a
— G. W. E. 203
— H. D. 1821a
— H. J. 2637b
— H. W. 1419g
— I. E. 2695s
— J. 2335q
— J., *Gloster R.* 981b
— J. D. 1811b
— J. F. 466q
— N. C., *Comsd.* 22/2/41 464p
— P. J. 1152a
— P. J., *R.E.* 603w
— R. L. 2637
— R. W. 782u
— *Rev.* R. W. 1406a
— S. W. 1895g
— W. 405c
— W. S. 2627b
Heath-Smith, W. D. J. 1802j
Heathcoat-Amory, R. 315d
Heathcoate-Hartop, F. W. 2578b
Heathcote, F. J. 1419d
— G. C. M. 2475a
— G. S. 407c
— H. 2635c
— H. J. 1690
— M. A. J. E. 1374b
— M. A. U. 56B
— N. B. 641
— P. L. W. 484F
Heathcote-Smith, *Sir* C. E. 2487
Heather, C. 2981c
— C. J. 972a
— J. P. M. 441c
Heatherly, P. F. 2632c
Heatherwick, D. 2592c
Heathfield, J. W. R. 2608c
Heatlie, W. 2695a
Heaton, A. 685b
— B. H. P. 418t
— C. 49
— D. M. 2406c
— G. W. 357g
— H. S. 1047a
— H. V. 2597
— J. 1656a, 2825A, 2938, 2942
— J. A. 465a
— J. A. H. 2561c
— L. W. 1802w
— T. B. 1802m
— W. G. 466a
Heaton-Ellis, P. R. 418s., 2700
Heaven, R. J. G. 417c
Heaword, B. D. 1802s
Heaysman, G. V. 2665b
Hebb, J. M. I. 490a
— T. H. 2072h
Hebbert, E. N. 2483b
Hebblethwaite, C. 1272c
— E., 1882c
— R. V. 401e
Hebden, E. 2335c
— E. N. 423c
— G. W. 2657g
Heber, A. J. 1698a
Heber-Percy, A. G. W. 208b
— B. 543m
— D. J. A. 2801
Hebert, B. L. E. 405b
— P. J. 1981c
Hecker, C. M. 466s
Hector, R. M. 1640b
Hed, A. 641w
Hedderwick, P. D. N. 349
Hedditch, F. A. 2670b
Heddon, D. R. 23c, 602p
— G. C. M. 1385s
— W. J. 2687a
Hederman, M. F. 2337c
Hedge, W. G. T. 1892e
Hedger, R. 2538
Hedges, E. J. 1895p
— G. G. 423g
— K. 2533
— K. W. 417d
— L. W. 556z
— R. K. 1232e
— R. Y. 2309w
— W. D. C. 857g
— W. J. 1182a
Hedley, A. E. 772a
— A. J. 2569c
— B. 1117a
— C. 348s
— C. H. 772a
— D. 2308z
— E. E. D. 1362a, 2855
— G. S. 327
— J. 2484a
— M. A. O. 932b
Hedley, N. 2571c
— R. C. O. 219d, 2501
— R. St. G. 792b
— W. H. 1507s
— W. K. 317
— W. M. 1510a
Hedley-Dent, R. P. 721, 2819A
Hedley-Prole, P. M. 466a
Hedworth-Young, C. H. 1895s
Heeber, K. R. 1686
Heed, W. J. 424c
Heelas, E. N. 2181b
Heelbeck E. 2571c
Heeler, W. R. 1685
Heeley, E. G. R. 2536c
Heelis, B. D. 1892a
— J. E. 1360q
Heeman, T. W. 2657b
Heerey, M. R. 325
Heffer, F. 46A, 1895v
— M. S. 49
Heffill, D. L. 346c
Hefford, C. R. 881c
— E. A. 821
— H. E. M. 1584a
Hegarty, W. G. 604x
Heggie, A. F. G. 419g
Heggin, R. 938n
Heggs, F. S. M. 1500a
Hehir, V. 347
Heidenstam, P. C. S. 981c
Heider, K. 2482c
Heigham, G. H. 1895s
Heighton, H. P. 436b
Heighway-Bury, E. G. 465v
Heilbron, D. 686c
Heim, O. 1895h
Heinelryk, G. E. 1605e
Heiron, G. M. 1702
Heithus, G. H. 1942
Helder, J. B. 1895r, 2826A
— M. 2403c
Heldman, B. F. 2142a
— Hele, J. W. 2540
Hellaby, *Rev.* V. R. D. 1407a
Hellen, F. 2560a
— H. G. A. 2560a
Heller, R. G. B. 1448
Hellier, E. J. 680c
— F. E. 1419g
— G. J. 2566c
Hellings, P. W. C. 2828
— S. 602d
Helliwell, H. G. 2035b
— J. S. 464x
Hellman, P. C. 466q
Hellowell, A. 1042b
Helm, C. 1600
— D. K. 349
— K. W. 637
Helmans, A. T. 2127a
Helme, G. M. 464c
Helps, A. C. B. 465n
— J. G. 471a
— J. L. 2694d
— R. C. 604s
— R. P. A. 686a
— S. 418y
Hely-Hutchinson, M. 811c, 2711
Helyar, R. M. 323e
Hemans, P. R. 13 406b
Hembrow, P. R. G. 466p
Hemchandra Subba 1360x
Hemelryk R. A. 464d
Hemes, S. A. 2602c
Heming, G. P. B. 1422b
Hemingway, C. 686g
— P. G. 628a
— R. F. 2141a

Digitized by Google

Hemmen, G. E. 2612
Hemming, C. P. G. 1975g
— C. S. 1692a
— D. 1803d
— G. E. 1903b
— J. C. 465z
— J. R. 1692a
— J. W. 1427t
— M. J. 1947c
— T. R. 424h
— W. E. G. 189, 206a
Hemmings, C. F. 2636
— H. T. 2683a
— J. S. 464d
— R. J. 605e
— T. 2625c
— W. J. 642a
Hempson, C. F. 357q
— R. T. 386x
Hempstead, G. A. 2629
— T. G. J. 2574e
Hempstock, N. 698s
Hems, J. H. 792d
Hemsley, A. W. 1411
Hemsted, W. R. T. 600q
Hemstock, R. W. 1048g
Hemsworth, C. D. 2683b
Henegage, *Sir* A. 464c
Henecher, W. R. G. 679b
Henchley, D. V. 1882c
Henchy, A. M. 2338a
— J. R. 605f
Hender, A. T. C. 2630c
Henderson, A., *Gen. List* 2483c
— A., *Wt. Offr.* 2690b
— A. D., *R.E.* 604a
— A. D., *R.E.* (*E.O.*) 605e
— A. D., *R. War. R.* 781b
— A. H., *R. Sigs.*(*T.A.*) 686i
— A. H. 961e, 2943
— A. L., *R.A.C.* 360
— A. L., *R.A.O.C.* 23, 1802y
— A. L., *W.R.A.C.*(*T.A.*) 2403b
— B. 436f
— B. 419g
— B. B. 1826
— C. A. N. 441a
— D., *T.A. Res.* (*Spec. List*) 2561a
— D., *R.A.* 419d
— D. 2543b
— *Rev.* D. C. 1401d
— D. F. T. 1803b
— D. G. 1312a
— *Professor Sir* David K. 56B, 2825
— D. R. 357a
— D. S. 1102c
— D. V. 1803a
— E. W., *R.A.* (*T.A.*) 466h
— E. W., *R.A.S.C.* 1419f
— F. A. 1318a
— F. T. 2072f
— G., *R.E.* 643r
— G. L. 649m
— H. D. 2825
— I. 1688
— I. A. 262e
— I. B. A. 777b
— I. D. 1662g
— I. D. 1692
— I. N. 1222
— J., *T.A., Gen. List, C.C.F.* 2540d
— J., *T.A. Res.* (*Spec. List*) 2596
— J., *R.A.C.* 315f
— J. A., *N. Stafford R.* 1261e
Henderson, J. A. *R.A.C.* 324b
— J. B., *K.O.S.B.* 952a
— J. B., *T.A. Gen. List.* 2554c
— J. B., *R.E.* 628b
— J. C., *R.A.* 465f
— J. C., *R.S.* 737a
— J. D. S. 313
— J. E. 2401g, 2938
— J. G. 465n
— J. G., *R.A.M.C.* 1685
— J. H., *K.O.S.B.* 958a
— J. J. 2026c
— J. L., *Col.* 156, 207a
— J. L. 466m
— J. M., *T. Corps* 2532
— J. W. 466h
— K. W. 817a
— M. E. 465j
— M. G. D. 1360q
— M. McL. 1352
— M. R. 2534e
— P., *R.E.* 604a
— P. E. W. 1027
— P. R. 401a
— P. S. 2531c
— R. A. 2537a
— R. I. M. 1311
— R. M. 1641b
— R. M., *R.A.*(*T.A.*) 466s 2698a
— R. T. S. 1687
— R. Y. 357
— S. C. 1127a
— S. L. 639a
— S. P. A. 1703b
— T. D. S. 592d
— T. L. 2035b
— T. R. 225, 2851
— W., *Wt. Offr.* 2683d
— W., *N. Stafford R.* 1262b
— W. C., *Ind. Army* 2596s
— W. E. 2628c
— W. L., *Gordons* 1317a
— W. McP. 2569
— W. R., *R.A.O.C.* 1802w
— W. R., *R.P. Corps* 2138d
— W. S. 2550
Henderson-Campbell, M. 2405c
Hendley, K. 348i
Hendren, U. St. J. 2637a
Hendrie, A. 2610b
— J. H. 355a
Hendriks, P. L. 961a, 2703
Hendry, A. F. 1357a
— C. J. 604q
— G. R., *Esq.* 31
— H. D. 605e
— I. M. 466q
— J. 474a
— J. 651g
— J. A. H. 716
— J. D. 1292a
— J. F. W. 357h
— J. M. G. 1297a
— J. M. S. 464
— J. R. N. 465w
— L. F. 651d
— S. R. W. 2032a
Hendtlass, C. M. C. 2543
Hendy, B. 1675b
— C. Mc. L. 1581b
— C. R. 466c
— G. E. 348t
— G. F., *Esq.* 29
Heneage, *Sir* Arthur P. 464c
— N. F. 408a
— P. E. F. 357m
Heneghan, N. D. H. 1695
Hengeston, P. 162
Hengeveld, M. H. 683d
Henham-Barrow, T. F. 604g
Henham-Shave, P. W. 1360c
Henley, A. C. 748a
— G. D. 441a
— K. S. 1681
— M. G. H. 801b
— S. A. R. 465n
Henn, A. W. 466r
— F. R. 6, 322
— J. F. 2475c
Henn-Collins, C. A. 677b
Hennah, B. A. 1980
— B. N. 440h
Hennell, J. D. 1413b, 2322A
Hennessey, D. C. 1438b
— E. 2665b
— J., *Wt. Offr. R.P. Corps* 2698a
Hennessney, P. L. M. 1428f
— R. A. 411g
Hennessy, D. G. 423m
— D. M. 20, 304m
— E. 605a
— E. M. 215b
— J. F. 1428e
— J. S. 464r
— J. W. 16, 681g
— L. 1420b
— M. 2337a
Hennesy, D. C. 1500
Henney, J. 436c
— P. J. 1317b
Henniker, C. H. D. 1332a
— C. H. D. 1332a
— M. C. A. 216
— R. A. O. 534r
Henning, D. E. H. 761e, 2936
— G. W. 1360l
— H. H. C. 681b
— P. 1192b
— R. V. N. 348
— R. W. 1661b
— W. M. 961
Hennings, G. F. 419n
— R. O. 2485c
Henretty, F. G. 686e
Henri, D. L. 1506c
Henricus, B. C. 2477b
Henriques, D. V. Q. 990
— G. R. Q. 405c, 2944
— R. D. Q. 221a
Henry, A. 2927
— B. D. 2159
— D. 1427g
— E. —
— E. R. 1651d
— E. V. 2141b
— H. E. 440k
— H. G., *R.A.M.C.* 1776h
— H. G., *R.E.M.E.* (*E.O.*) 1921
— J. A. 419d
— J. E. W. J. 1975
— L. J. 802
— M. F. D. 419a
— M. L. 603r
— M. W. 418z
— W. J. 464m
— W. L. 2657b
Henryson-Caird, M. A. C. J. 1360a
Hensby, C. G. 2616
— G. C. 2681
— R. H. 1802g
Henshaw, J. L. 604v
— S. 2557c
Henslow, J. L. M. 602x
Hensman, M. G. 1360a
— R. F. B. 14A, 771
Henson, B. 636
— C. 2952
— D. F. B. 349
— H. F. 792d, 2707
— J. 2953
— J. D. 6, 951c
— *Rev.* K. C. 1401n
— P. H. 1413b
— R. A. 603p, 2860
— R. L. 951c
— T. J. B. 817c
Heuwood, L. J. 822a
— P. 14c, 603h
— P. H. 2560a
— P. R. 440k
Henzell-Ascroft, F. N. W. 604s
Hepburn, D. L. 2568c
— J., *R.A.* (*T.A.*) 465f
— J. A. S. 358
— M. I. 1692
— R. V. 2331c
Hepher, *Rev.* C. G 1405b
Heppard, K. L'E. 2401b
Heppel, W. D. 1895v
Heppell, W. J. R. 635
Heppenstall, C. 466b
— M. H. 2574c
Hepper, J. E. 1640b
— J. M. 401b, 1360q
— M. G. A. 158, 215a
— V. G. 1803d
Hepple, E. A. 1068n
Hepplewhite, E., *Esq.* 38
Heptinstall, J. 1419d
— W. 2622a
Hepton, R. G. 348
Hepworth, A. G. E. 17, 2025a
— G. H. F., *Esq.* 38
— *Rev.* G. J. C. 1401i
— G. R. 997a
— H. A. G. 465x
— J. M. 1499k
— R. S. 465r
— S. 2597h
Hepworth-Taylor, W. 1412a, 2903
Herapath, J. B. 2588a
— L. H. J. de la M. 1221b, 2851
Heraud, J. D. 1947
Herbert, A. 685a
— A. 2029b
— A. F. 681b, 2492a
— A. M., *R.A.O.C.* 1802w
— A. P. 1428e
— B. T. 466w
— C. E. 1942a
— C. E. M. 23c, 208b, 2815B
— D. 1941
— D. B. 603t
— E. J. 604t
— E. O. 204b
— F. W. 2652c
— G., *S. Lan. R.* 1101a
— G., *R.A.M.C.* 1714b
— G. L. 1692
— G. W. 817c
— H. G. 1883b
— I. W. 686c
— J. C. 681k
— J. F. 2332c
— J. L. 1670
— J. R. 179
— J. W. 1802y
— L. L. 1435
— L. O. W. 465s
— L. P. 1802c
— M. C 1841e
— M. Mac R. 1695

Digitized by Google

Herbert, N. T. 901
— P. B. 1077b
— P. J. 1980b
— R. W. 318
— S. G., *Wt. Offr.* 2660b
— S. G., *Esq.* 36, 2814A
— *Rev.* T. D. 1401e
— T. J. 1437
— W. N. 771
— W. W. J. 1975e
Herbert-Smith, R. H. 641
Herberts, D. 681r
Herbertson, J. R. 248e
Herby, A. F. J. 2696c
Hercock, E. S. 603i
Herd, A. B. O. 1802e
— E. W., *Esq.* 2820
— J. 465r
— J. I. 1975a
— V. 2610b
— W. 2610b
— W D 465v
Herdman-Newton, R. S. 737b
Hereford, C. G. 1802a
— J. 2612b
— R. J. 1211b
Herford, M. E. M. 221b
Herion, G. M. 1704b
Heritage, J. L. 636
— J. L., *R. Hamps.* 1077a, 2707
Herkes, J. C. 862a, 2713
Herkis, M. C. R. 2332b
Herlihy, J. 2607a
Herman, C. L. R. 1182a
Hern, F. W. 2646a
— J. F. E. 1808b
Herniman, C. D. 1806
Hernu, J. F. V. 419n
Heron, A. E. 2182b
— A. I. 2572a
— A. N. P. 418y
— J. G. 1097a
— J. R. 440i
— L. 2696c
— R. 684b
— R. A. J. 465z
Heron-Watson, E. W. G. 640s
Herr, A. 1620g
Herrick, M. G. 2480c
Herries, L. W. 2081
— W. R. L. 14A, 1062a
Herring, *Sir* E. F. 162
— F. E. 812a
— H. H. 2533
— M. 1228d
— P. A. E. 1360f
— R. G. 792a, 2705
— R. S. 2482c
Herrington, H. 34
— H. R. 348h, 2705
— H. R. 1037
Herriot, M. 2597m
Herriott, J. A. 605a
Herrman, L. J. 441b
Herron, G. L. 2549b
— J. D. 2548
Hersant, A. R. 390d
Herson, A. J. 2629
Hertford, *Marquess of* 702c
Hervey, C. E. 683a
— C. W. 1272c
— H. F. F. 346b
— R. G. 423d, 2810
Herzheimer, A. 1685
Herzog, F. M. 1328a
Heseltine, E. O., *Esq.* 27
— R. D. 634
Hesketh, C. W. 2513a
— J. F. 2602b
— T. H. 681d
— T. M. 357g
Heskett, A. D. 412b, 2802A 2944
Heslegrave, J. L. 2544c
Heslop, C. P. 2694e
— G. D. 1447c
— K. J. 2540d
— S. 1435a
Hesmondhalgh, W., *Esq.* 33
Hesp, K. 2619
Hespe, G. D. P. 419g
Hess, A. C. F. 2309f
— C. M. J. 2484
Hesselberg, M. I. 2050b
Hessey, S. C. 465s
Hester, A. W. B. 2306d
— B. A. 1510b
— D. G. 467c
Hetherell, J. G. 1421e
Hetherington, C. W. B. 1896c
— H. A. P. 640
— H. D. G. 1642b
— H. G. 464a, 2924
— J. 2561a
— J. G. E. 663b
— J. G. G. 440i
— R. A. 639a
— S. J. 1895g
— S. M. 1895i
— T. 2670b
— T. C. 466c
Hetley, F. L. 700x
Hetreed M. J. 1891a
Heuch, E. 466m
Heugh, G. B. 1640a
Heughan, R. J. H. 1892a
Heveningham, A. G. 23B, 206B, 2022a
Hevie, S. A. 2695a
Hewan, P. M. P. 2403b
Heward, W. L. 681f, 2906
Hewat, F. A. 2017b
— J. H. C. 958a
— R. I. 2484b
Hewer, M. K. 318
Hewes, G. R. D. 2752
— J. 787a
Hewetson, C. R. 442b
— G. 1051, 2717
— R. H. 14A, 213b
Hewett, A. G. 641
— D. A. 1895r
— E. A. 1811c
— F. G. 604e
— F. J. 1182c
— M. H. 1883d, 2884
— M. H. S. 2696g
— P. A. 465t
— P. F. 1808b
— R. P. 1436a
— R. W. 418s
— W. A. 2630
Hewett-Hicks, J. 443a
Hewing, R. R. 637
Hewit, A. F. 578g
— M. C. P. 1947a
— W. M. 423e
Hewitson, L. F. 1811b
— N. 1513a
— P. W. 681m
— T. 357d
— V. E. 2695d
Hewitt, A. D. 686e
— A. G., *Midd'x. R.* 1221b
— B. L. 987a
— D. 2408b
— D. J. 465z
— D. M. 11, 2401p
— D. S. 442b
— E. J. 642b
— E. P. A. 1357a
— F. J. 687a
— G., *Wt. Offr.* 2657g
Hewitt, G. L. 347
— G. R. 2655f
— G. W. 1428a
— H. 1806
— H. A. 2607a
— J. C. 71B, 1802h
— J. H. 2601b
— J. P. 681c, 2821B
— K. M. 1686
— M. G 2531e
— M. I. M. 2403a
— M. R. 678d
— N. C. 1941c
— P. A. 1357b
— P. D. S. 407b
— P. H. 465t
— R. G. 871, 2828
— R. J. 51A, 604g
— R. W., *R.T.R.* 348, 2855
— R. W., *T.A.* (*Spec. List*) 2605c
— T. E. 2507b
— T. S. 604z
— W., *Wt. Offr.* 2684c
— W., *R.A.* 417d
— W. A. 465v
— W. C. 2538
— W. F. 1802w
Hewlett, A. R. 838p
— G. H. K. 677b
— P. 348i
— R. M. 1942
— V. L. 1932
Hews, G. R. D. 757c
Hewson, A. M. 680c
— A. M., *Q.A.R.A.N.C.* 2352b
— C. H., *R.E.M.E.* 1946
— *Miss* E. M. 2332g
— E. T. 1001
— J. 2669b
— J. A. 1318a
— R. W. J. 2538
— W. A. 2571c
Hex, J. R. 1222
Hext, A. C. 436a
— F. M. 196, 213b, 1881b
— G. T. 62A, 1895e
— J. W. B. 464n
Hexter-Stabbins, C. A. 992a
Hey, A. M. 2331d
— A. M. 2642
— C. W. G. 2681
— D. 2473a
— D., *R.A.* (*T.A.*) 465s
— R. S. T. 1686c
— W. H. 1002a
Heyand, P. J. R. 2597h
Heycock, J. B. 1691
Heyden, A. T. J. 604n
Heydon, G. H. C. 1421f
— L. A. 631h
— R. W. 1082a
— W. J. 466g
Heyer, F. D. 2536
Heyes, F. J. 605q
— J. 2035b
— J. K. 680d
Heygate, E. S. 1191
Heyland, G. R. 44, 841b
— P. J. R. 1332a
Heyman, G. D. G. 212a
— K. G. 1769i
— N. 1596a
Heymann, F. A. 2951
— P. C. 2331d
— J. M. 932p
Heynen, C. 390c
Heys, E. 1942
— E. J. 2601a
— F. 2477a
— L. R. 2142
Heywood, A. G. 701
— G. B. 700z
— H. G. 423u
— N. 1806
— S. K. 1685
Heywood-Jones, F. 221b
Heywood Lonsdale, R. H. 51a, 702b
Heyworth, J., *R.A.C.* 357n
— N. C. 2338b
Hiam, J. D. 1980a
Hibbard, E. S. 1102a
— H. E. 2588
— L. A. 584s
Hibben, W. A. 1802i
Hibberd, D. C. 681n
— V. G. E., *Esq.* 39
Hibbert, A. 2604i
— A. A. 1436
— A. B. 466q
— E. M. 2406a
— G. W. 466p
— H. W. 2638
— J. D. 601r
— J. F. 1212a
— *Rev.* J. R. 2603b
— R. H. 603v
— T. 374b
— T. F. 1287a
Hibbitt, R. B. 431i
Hibbord, A., *Esq.* 27
Hibbs, D. M. 465w
— J. A. 2953
— V. D. 2608i
Hibburd, E. E. 600t
Hichens, A. 1802n
Hick, J. D. 2696f
Hicken, G. R. 2626
Hickes, A. C. S. 636
Hickey, A. V. 2557a
— B. G. 1360l
— D. 418x
— E. M. 1251a
— E. M., *R.A.O.C.* 1801
— G. R. 832a, 2801
— H. F., *Esq.* 32, 49
— J. 636h
— S. M. R. 1421f
Hickie, J. E. C. 466k
— W. S. F. 215a
Hickinbotham, T., 156
Hickinbottom, G. H. 887a
Hickley, D. M. 2401g
— T. M. 685e
Hickling, R. H. 2583b
— S. 1703c
— S. T. 436b
Hickman, C. G. 2403b
— G. A. W. 681n
— H. W. J. 681r
— J. H. 1943
— J. K., *Esq.* 27
— M. D. 468b
— P. W. 2618
— R. D. 464p
— R. M. 466x
— R. P. 2181f
— S. J. H. 2022b
— W. J. 2681
Hickox, W. F. 685c
Hicks, A. C. 431c
— A. E. 2081a
— A. F. 20, 604m
— A. G. 1427q
— A. L. 23B, 601n
— A. L. 23B, 601q
— A. N. 423a
— C. J. 2691b
— C. L. 466y
— C. V. 1895d
— E. B. S. 642t
— E. J. W. 576c
— E. M. G. 752c
— E.R. R. 1132a, 1360q

Digitized by Google

Hicks, F. 842a, 2836
— F. G. 1802w
— G. E. 831b
— G. W. 527m
— H. A. 2683i
— H. R. 2694f
— J. H., *R.E.* 604e
— J. H. 2554c(2), 2923
— K. R. 424f
— L. H., *R.A.O.C.* 1802d
— L.P. 423w
— P. 2615
— P. C. M. 2638
— P. G. 418z
— P. J. 465z
— P.L.S. 2531
— R. A. 2694e
— R. A. W. 418z
— R. B., *R.A.* 431c
— R. C. 418q
— R. J. 1212a
— R. R. 423q
— R. T., *K.S.L.I.* 1212b, 2826B
— R. T. D. 1427e
— S. J. 420b
— W. E., *R.E.M.E.* (*S.S.O.*) 1895i
— W. E., *R.E.M.E.* (*E.O.*) 1921
— W. G. 2630
— W. J. 1097a
— W. M. E. 707b
— W. P. 600r
Hickson, D. F. 412f
— J. B. 1171b
— J. P. 2598b
— J. R. W. 419f
— K. N. 2841
— L. H. 2952
— M. W. 2401g
— R. G. 491b
— S. G. 2575b
Hidden, A. C. 1332c
— A. E. 1947e
— D. A. 1600a
Hider, K. G. 418z, 2811
Hiddleston, J. M. 1687g
— W. D. 465n
Hiett, J. A. 2668i
Higden, F. 2952
Higdon, J. G. 2072i
Higgens, D. J. 418a
— L. 423r
Higgie, C. B. 1687
Higginbotham, G. C. 1152a
Higgings, D. G. 418a
Higgin, M. E. S. 357b
— J. N. 1332b
Higgins, A. 1202b
— A. C. R. 604g
— B. R. 441b
— C. A., *R.A.M.C.* 1703
— C. A. 2661b
— C. S. 1151e
— C. T. 1262
— D. E. 679c
— F. 2483b
— F. F. 360c
— F. H. G. 1131(2), 2941
— F. J. 2696g
— H. 2696f
— H. L. 1943c
— H. P. 1261c
— H. R. 1808b
— J. 2072b
— J. A. J. 21B, 1419e
— J. E. 2309z
— J. N. 2663b
— J. R. 1360f
— J. T. H. 679b
— M. C. S. 632c
— M. S. 2401m
— N. L. 1688
Higgins, P. J. 2637
— P. K. 424i
— R., *Cameronians* 962b
— R. 2605n
— R. B. 466r
— R. G. 419a
— R. N. 357c
— S. W. 431a
— T. L. 2592c
Higginson, B. E. 2648b
— C. P. 2951
— F. 2892
— H. C. H. 1651a
— J. F. 2638
— W. J. 260
Higgon, L. H. 300, 464b, 2931
Higgott, C., *Esq.* 39
Higgs, E. C. 685a
— G. W. H. 2026f
— J. B. 2626b
— J. R. G. 2534b
— R. D. 1436a
— R. J. 1032b
— T. W. 812a
— W. F., *Ind. Army* 2501b
— W. F., *Wt. Offr.* 2669a
High, D. F. 1980a
— J. M. 1882a
Higham, C. R. L. 2540d
— H. A. 685b
— J. B. 601r
— M. P. 2661b
— T. D. B. 327
— W. C. E. 1810c
Highan, R. G. G 635b
Higher, O. S. 895e, 2560
Highfield, J. M. E. 417p
Highley, G. A. 2026d
Hight, P. H. 63
Highton, R. D. C. 2485a
Highway, F. T. G. *Esq.* 35
Higman, W. E. C. 2560b
— W. P. 441b
Hignett, R. 2571c
Higo, J. McM. 2655e
Higson, B. W. 2697a
— F. J. 2035b
— J. 2569
— J. E. 440k
— J. F. 1141
Higton, K. 1802f
Hilbert, C. L. 1810a
Hilborne, *Rev.* F. W. 48, 1401b
Hilder, J. W. 1417
Hildersley, N. H. 1896c
Hildick-Smith, D. R. 602d
Hildige-Johnson, W. J. 51B
Hilditch, C. O. 933
Hildred, G. E. M. 1162c
— W. A. 1802d
Hildreth, H. J. C. 1801b
— H. R. 234
— H. R., *A.C.F.* 2554c
— N. D. 419e
Hildyard, A. J. 419f
— F. 2690b
Hiles, M. A. F. 680b
Hilev, H. E. 694i
— H. McL. 2352a
— J. F. 1359a, 1802h
Hilken, E. H. 605e
Hill, A., *R. Signals* 675a
— A., *R.A.O.C., Wt. Offr.* 2690e
— A., *A.C.F.* 356d, 2569b
— A. 349t
— A. R. 631d
— A. R. A., (*T.A.*) 466s
— A., *Wt. Offr.* 2655i
— A. D., *R.A.O.C.* 1802g
Hill, A.E. 1332a
— A. G., *D.C.L.I.* 1032a
— A. G., *R.A.O.C.* 1866a
— A. G. S. 1895n
— A. H. 628a
— A. K. C. 1342c
— A. R. 2501c
— A. S. 419g
— A. V., *Estab.* 2882
— B. A. 2035b
— B. B. 46A, 1802q
— B. G. 997a
— B. W. 2405a
— C. A. P. 1132c
— C. C. 1342a
— C. E., *R.W. Fus.* 933c
— C. F. S. 2537
— C. J. S. 1077a
— *Rev.* C. L. 1405b
— C. L., *T.A., Gen. List* 2549a
— C. R., *R.E.M.E.* 1895c
— C. S., *Spec. List* 2554c
— C. T. W. 47, 1271a
— D., *R.A.E.C.* 2027a, 2707
— D., *R.E.M.E.* 1892e
— D. K. 632b
— D. R. 1630
— D. R. F. 1941d
— D. S. 1421e
— D. S., *A.C.F.* 2611
— D. W. 1687g
— E., *R.A.* 431c
— E., *R.A.* (*T.A.*) 902
— E., *R.E.M.E.* 1943
— E. C. 466r
— E. C., *R. Sussex R.* 1062d
— E. J. R. 441b
— E. K. 1802w
— E. R., *G.R.* 1360a
— E. R. 213a, 706, 2905
— E. S., *Wt. Offr.* 2691b
— E. W., *R.A.* (*T.A.*) 465t
— F., *Wt. Offr.* 2668a
— F., *R.E.M.E.* 1942
— F. G. 2335b
— F. J. 2540b
— F. J. 424h
— F. J. S. 2026f
— F. L. 679b
— F. M. 601g
— F. M., *A.C.F* 2621c
— F. R. 214m, 706, 2905
— F. R. A. 1222a
— F. T. H. 2696d
— G. 2598b
— G. B. 762a, 1359
— G. C. H. 672m
— G. E., *R.A.* 464h
— G. G., *R.A.S.C.* 1417
— G. J. R. 683a
— G. R. *T.A. Gen. List* 2606
— G. R. *E.Yorks* 872c
— G. R., R.E. 604q
— G. R., *R.A.O.C.* 1802z
— G. W. 465n
— H. A. 1637b
— H. F. 1895g
— H. H., *R. Fus.* 792a, 2938, 2940
— H. H. E. 465t
— H. L., *Ind. Army* 2501c
— H. R. D. 13, 741
— H. S. 1643
— H. T. 2132s
— H. T., *R.S.F.* 9226
— H. W., *R.A.* (*N.S.O.*) 440g
— I. C. 640
— I. D. 349w
Hill, I. F. 46A, 2401q
— I. G. W. 221a, 1689
— I. K. W. 1802f
— I. R. 2683d
— J., *R. A.* 431g
— J., *R.A.M.C.* 1776c
— J. A., *T.A. Res.* (*Spec. List*) 2636
— J. A., *R.A.S.C.* 1427m
— J. C. 466h
— J. E., *R.E.* 604q
— J. E., *R.A.S.C.* 1412a
— J. F. 465z
— J. G., *R.A.O.C.* 1826
— J. G., *R.E.* 604q
— J. G., *R.A.S.C.* 1943
— J. H. W. 798m
— J. J., *Green Howards* 902a, 2713
— J. O. 758s
— J. R. 1802i
— J. R., *R.Hamps.* 1077a
— J. R. L. 708b
— J. T. 1368e
— J. W. 1883c, 2863
— K. A., *Lan. Fus.* 912a
— K. A. *T.A. Res.* (*Spec. List*) 2602a
— L. A. J. 1896c
— L. C., *R.E.* 605e
— L. J. L. 1181b
— L. R. 685b
— L. R. S. 2475b
— M. 2332g
— M. D. 2661a
— M. D. H. 628b, 2815B
— M. G. S. 1449
— M. J. 2483c
— N. W. 1292c
— P. 418h
— P. D. 1661a
— P. G. E. 1020a
— P. J., *R.A.D.C.* 2032b
— P. J., *Wt. Offr.* 2697b
— P. K. 2589c
— P. M., *R. Fus.* 791s
— P. M., *Cheshire R.* 932z
— R. 22, 2402
— R., *R. Fus.* 17, 792a
— R., *Ind. Army* 2598i
— R. A., *Wt. Offr.* 2694c
— R. A. 423t
— R. B. 603q
— R. B. T. 1891a
— R. C. F. 971
— R. D., *T. Corps* 2543
— R. D., *R.E.* 23G, 604f
— R. F. E. 1131a
— R. G., *Dorset R.* 1091c
— R. G., *Gen. List* (*Comsd. 7/9/41*) 2260
— R. G. R. 792a
— R. H. M. 211a
— R. J. 604f
— R. J., *Buffs* 75sc
— R. J., *Wt. Offr.* 2696c
— R. M. 2953
— R. M. O. 348s
— R. O. 431e
— R. R. W. 1686
— R. S., *Wt. Offr.* 2655k
— R. T. 2134a
— R. W., *R.T.R.* —
— R. W., *R. Signals* 678d, 694i
— R. W. E. 160cf
— S., *R.A.* 423g
— S., *R.A.C.* 2652a
— S., *R.A.O.* 1975e
— S. A. G. 2580
— S. C. 258gc
— S. H., *A.C.F.* 465t
— S. H. 1360a
— S. J. L. 1360a

Digitized by Google

Hill, S. R., *R.E.* 643*i*
— S. R., *R.A.* 464*p*
— T. 604*t*
— T. A. J. 1427*v*
— T. H., *R.A.S.C* 1418*b*
— T. H. 1811*c*
— T. H. 1657
— T. J. B. 1211
— T. W. R. 158, 214*b*
— V. H. 2638*c*
— V. M. 418*c*
— W. 686*k*
— W. A. 2668*a*
— W. C., *R.A.* 424*h*
— W. G. 2952
— W. G. 1892*c*
— W. G. B. 958*n*
— W. H. 465*x*
— W. H., *Esq.* 35
— W. H. E. 1643
— W. J. 2589*b*
— W. J., *R.E.* 603*v*
— W. S. 465*r*
— W. W. 2629*c*
Hillaby, W. W., *Esq.* 32
Hillard, J. L. 46*a*, 1360*v*
— W. W., *Esq.* 54
Hillas, K. N. 2641
Hillcoat, R. 2623
Hilleary, R. E. M. R. 2466*c*
Hillerby, J. M. 987*a*
Hillersdon, E. H. 797*a*
Hillery, J. G. 1427*p*
Hilliard, A. J 2588
— C. G. 411*e*
— C. M. 1973*f*
— M. A. 2335*g*
Hillier, A. H. V. 639
— A. R. 2598*c*
— B. P. 1152*c*
— *Rev.* D. Y. 1405*b*
— E. G. 465*w*
— E. J. 2630
— G. H. 686*g*
— J. 1892*b*
— J. D. 826
— J. E. E. 1895*a*
— J. R. 603*p*
— N. L. 2638*c*
— W. G. 2586*a*
Hilling, R. F. 2681*b*
— T. 1974*b*
Hillis, R. A. 1297*a*
Hillman, A. 22, 1802*i*
— A. G. 2502*b*
— C. C. 1802*b*
— E. J. 2655*e*
— E. P. G. 1071*c*
— J. 1896*e*
— J. D. T. 686*k*
— L. 2072*h*
— R. J. 605*c*
— S. 2691*a*
Hills, A. 1287*b*
— A. L. 17A, 1132*c*
— A. W. 2688*e*
— D. A. 649*p*
— E. H. P. —
— E. R. 1262
— E. W. 2632*c*
— G. A. 604*q*
— G. H. P. 1656
— G. W. 1699*a*
— G. W. P. 2553
— H. L. 792*d*
— H. V. 2683*i*
— I. D. 2590*e*
— J. 214*b*
— M. P. 1342*a*
— N. A. 684*e*
— P. G. 1559*a*
— P. J. 707*b*
— R. S. 1802*s*
Hills, S. J. 1946
— V. W. 431*a*
— W. G., *Esq.* 34
Hillsdon, W. J. 1228*q*
Hillyard, D. G. 1142*a*
— E. H. 1651*c*
— G. A. 2072*s*
— H. L. S. 761*b*
Hilson, M. C. 2332*a*
Hilton, A. 604*m*
— A. D. M. 2591*c*
— A. P. G. 442*b*
— Clifford (19/10/46) 2696*f*
— C. (25/9/46) 2696*f*
— C. M. 762*a*
— D. F. 812*c*
— J. R. 1802*g*
— J. S. 1510*b*
— J. W. 465*x*
— N. J. K. 2335*g*
— P. 465*a*
— R. 1896*e*, 2826A
— R. 1652
— R. A., *R.A.O.C.* 1802*m*
— R. A. 604*e*
— R. N. W. 917*a*
— R. R. B. 464*c*
— T., *T.A. Res. (Spec. List)* 2586*b*
— W. A. 2502*a*
Hilton-Sergeant, F. C. 206*b*
Himbury, S., *Wt. Offr.* 2656*a*
— S., *R.E.* 605*a*
Hime, J. N. 438*a*
Himely, F. C. A. 832*a*
Hince, C. 1152*a*
Hinch, R. J. 2655*f*
Hinchcliffe, D. 2645*b*
— E. 2533
— G. 2542
— H. 465*x*
— H. J. 1946*b*
— J. W. 1171*a*
— W. 2683*d*
Hinchey, R. M. 2331*d*
Hinchcliffe, H. F. 2161
— J. E. 465*f*
— L. G. 1972*b*
Hincks, S. E. 2623*a*
Hind, A. C. D. 71C, 2401*a*
— A. K. 423*g*
— F. G. 1998*b*
— H. T. 604*s*
— H. W. 348*h*, 2855
— J. G. 347*c*
— K. 1941
— K. C. 2606*b*
— L. L. 2638
— R. K. 1803*c*
— T. W. 871
Hinde, D. C. 2338*a*
— D. W. 466*s*
— G. D. 413*g*, 2807A
— G. G. L. 677*b*
— H. P. G. 902*b*
— J. E. D'o 1358, 1332
— K. A. L. 13, 841*c*
— P. C. 10, 1141*a*
— P. W. 2540*m*
— S. J. 2026
— W. R. N. 2, 206*a*
Hindhaugh, W. A. C. 442*b*
Hindle, D. 1631
Hindley, A. D. 917
— G. B. S. 207*b*
— J. I. 1823*f*
— W. A., *Wt. Offr.* 2696*a*
Hindmarch, H. H. 1941*c*
— J. M. 1895*i*, 2826
Hindmarsh, B. J. 1821*b*
— J. 2648*a*
— R. J. 634
Hinds, C. F. 1992*w*
— F. 2485*a*
Hindshaw, F. 2597
— J. 2540*d*
Hine, E. A. 2402*b*
— F. A. C. 1655*b*, 2825A
Hine-Haycock, A. M. 2405*a*
— W. 1031*a*
Hines, A. E., *Wt. Offr.* 2696*g*
— B. C. 1499*d*
— E. 1222*d*
— F. W. 604*n*
— R. H. 1499*k*
— R. M. 1499*e*
— T. R. 632*b*
— W. P. 802*a*
Hinge, F. G. 2625
Hingeston, W. H. 2
Hingston, A. T., *R.A.O.C.* 9, 1802*n*
— A. T. 406*c*
— D. C. M 2401*a*
— F. B. 831*b*, 2711
— G. R. 2026*f*
— P. C. M. 16, 601*q*
— R. H. T. 708*b*
Hinks, F. W. 418*p*
Hinlteff, A. R. 491*c*
Hinton, A. H. 1984*a*
— A. R. 1407
— C. A. S. 1132*a*
— D., *Essex R.* 1142*b*
— D. R. 419
— E. G. 419*d*
— E. J. A., *Esq.* 34
— F. L. 1111*a*
— J. M. 1681*c*
— J. P. 1422*a*
— K. J. 678*z*
— L. 1686
— L. C. 424*d*
— R. F. 1947
— R. H. 2560*c*
— R. N. W. 918*a*
— *Rev.* S. 1401*i*, 2827A
— S. M. 1517*e*
— T. 1427*h*
— W. P. C. 356
Hinves, G. H. 424*a*
Hipkin, D. J. M. 2408*b*
— J. W. M. 406*c*
— M. J. 1808*c*
Hipkins, M. H. 679*c*
Hipkiss, J. H. 1657*a*
Hippisley-Cox, *Sir* E. G., 1232*e*
Hippsley, B. G. 465*n*
Hipsey, L. A. 466*b*
Hipwell, G. R. 602*c*
Hiralal Gurung 1360*q*
Hiran, C. S. 2891A
Hirasing Gurung 1360*k*
Hircock, H. 2695*a*
Hird, J., *Esq.* 35
— R. A. 358
Hire, C. B. A. 418*d*
— D. A. H. 464*e*
Hirons, J. H., *Esq.* 71D, 28
— R. G. 1651*d*
— W. H. 2608*b*
Hirsch, C. E. R. 208*b*, 2940
Hirschfield, M. R. 466*q*
Hirst, A., *Esq.* 2819*c*
— A. V. V. 2597*a*
— B. 604*y*
— B. 357*d*
— B., *R.A.C.* 350*g*
— C. J. 440*h*
— D. 1466*p*
— D. J. 1436*r*
— I. 1942
— I. W. 1601*b*
Hirst, J. 1941
— J. B. 464*s*
— J. R. 418*c*
— J. W. 221*b*
— M. J. 357*d*
— M. S. 411*e*, 2944
— P. E. D. 436*d*
— R., *R.E.M.E.* 1892*a*
— R., *R. Signals* 681*n*
— *Rev.* R. 2572*c*
— R. H. 466*q*
— W. 2081
Hirt, S. J. 2697*a*
Hiscock, A. A. T. 602*t*, 2815
— E. 2638
— R. P. E. 1077*s*
Hiscocks, L. G. 2638
Hiscott, B. H. P. 1973*d*, 2912
Hiscox, B. M. 2565
— *Miss* M. 33
— P. H. 742*a*
— V. F. 2589*b*
Hislop, D. K. 2538*a*
— P. H. 417*m*
— R. A. 1656*b*
Hisom, F. 2081*a*
Hissey, M. A. 703
Histed, C. H. 1081
— J. T. 2632*b*
Histon, R. A. 2569
Hitch, F. A. N. 412*f*
Hitchcock, A. E. H. 2624
— D. 2553*b*
— D. M. 1448
— E. 2643*r*
— L. R. 2690*b*
— R. C. 1811*a*
— R. K. B. 320
— R. L. 467*c*
— W. 604*s*, 2815*b*
— W. H 1975*e*
Hitchcott, H 1802*y*
Hitchen, A. 466*s*
— T. 2072*e*
Hitchens, C. P. 2566*c*
Hitchings, A. P. 1811*c*
— C. W. 2582*c*
— D. J. 1499*h*
— E. G. 2670*b*
— *Rev.* E. W. 1401*m*
— S. S. 2583*a*
Hitchman, E. G. 2026*d*
— P. H. 2622*a*
— T. K. 2694*e*
Hoad, A. J. T. 1932*a*
— D. H. 1068*a*
— P. R. 323*c*
Hoale, A. G. 1147*g*
Hoar, E. P. W. 51A, 1655*a*
— M. 2407*a*
Hoarau, R. J. 2082*b*
Hoare, C. E. B. 442*a*
— C. F. 1077*a*
— C. R. P. 792*d*
— D.O'S. 466*x*
— E. G. J. 1360*y*
— E. L. 1192*d*
— E. R. 1803*f*
— F. 703*b*
— H. N. 1241*c*
— H. R. 1602*y*
— I. H. 737
— I. J. 1501*b*
— J. 430*b*
— J. E. T. 419*a*
— J. G. 342*c*
— J. L. 1975*b*
— J. M., *R.A.* 441*a*
— J. M. 887
— P. C. 1499*k*
— R., *R.A.S.C.* 1428*f*
— R., *R.A.C.* 317

Digitized by Google

Hoare, R.A.R. 317c, 2855
— R. C. 317
— R. E. 1360f
— R. G. 1242
— R. G. S. 466b
— R. J. 412c
— V. C. S. 261a
— W. R. J., *Esq.* 31
Hoat, R. J. 681g
Hoather, G. E. 1451a
Hoatson, T. D. 2484b
Hoban, B. M. 359c
Hobart, F. A. 628a
— F. W. A. 418h
— G. 440k
— J. F. 2607b
— J. H. 314a
— *Sir* Percy 2838
— P. R. C. 342c
Hobbes, J. W. 604n
Hobbis, S. 2563a
Hobbs, A. A. 1685
— A. E. T. 418z
— A. G. 1427c
— A. J. 1943
— B. R. 1182a
— C. J. 2663a
— C. R. E., *Esq.* 32
— D. D. 1686
— D. F. D. 1421
— E. J. 2670a
— E. T. 1811c
— G. A. J. 1427
— G. P. 30, 771b
— H. E. F. 465n
— H. H., *Esq.* 27
— J. C., *Ind. Army* 2606m
— J. C., *R.A.O.C.* 1803b
— J. H. F. 2141c
— J. L. 647d
— K. 1157a
— L. A. 491a
— M. 2331b
— R. G. S. 213b
— R. M. 2589b
— V. L. 55A
— W. G. I. 2335a
— W. W. 2141c
Hobday, C. C. 1499k
— D. 1895p
— D. H. 2634
— L. W. 1595f
— R. O. 1970b
Hobdey, L. M. 2563c
— M. 1802e
Hobhouse, H. C. 357f
— R. H. 467b
Hobin, A. 1428e
Hobkirk, E. I. W. 48A, 2401a
— M. D., *Esq.* —
Hobley, A. B. de C. 466w
— H. 605b
— L. M. 1975g
Hobling, A. J. A. 325
Hoblyn, E. J. 440x
— A. J. A. 325
Hoboon, C. 1949h
Hobson, A. C. S. 1641b
— A. C. W. 464b, 2934
— B. H. 1271
— B. S. 466s
— D. A. S. 602h
— E. 1803e
— E. M. 2335q
— G. M. 466k
— H. 2291
— P. E. 466q
— P. F., *R.E.* 419c
— P. M. P. 675b
— R. W. 315g
— S. 1427s
— T. H. 630
— W. F. 1802s
— W. H. 2953
Hockbridge, J. F. 2583b
Hockenhull, R. J. A. 1415a
Hockey, A. 2570a
— A. T. 1500b
— G. J. 646i
Hockin, C. J. A. 225a
Hocking, F. W., *E.R.E.* 2490
— K. W. 1419d
— R. B. 465g
— R. H. 2560
— T. C. 1718a
— T. R. 2560b
— W. J. 1802x
Hockings, R. H. 1805
Hockney, R. E. 1437
— T. C. 2661a
Hockridge, D. M. 1152a
Hocquard, P. H. 942a, 2719
Hoctor-Duncan, B. M. 1411a
Hoddell, J. 468b
Hodder, C. H. 891a
— L. M. 1420b, 2943
— R. A. 1895e
— T. J. C. 1032b
Hodding, G. W. P. 1227a
Hoddinott, C. S., *Esq.* 33
— J. H. 413a
Hodge, B. J. R. 684a
— J. A. 2578b
— J. H., *Esq.* 1985
— J. L. 1896d
— J. S., *The King's R.* 802a
— J. S., *R.A.* 466z
— R. A. 1222b
— R. I. 1947b
Hodgens, P. W. 465f
Hodges, C. E. J. 2584
— C. H. 2611a
— C. H. R. 2575b
— D. G. 261e
— D. L. 748a
— E., *The King's R.* 801c
— E. C. 2601a
— F. 2669a
— F. G. 2583
— F. R. 2502b
— G. V. 748b
— G. W. T. 466x
— H. R. L. 405c
— H. S. 1188f
— J. H. 2539
— J. H. C. 465w
— J. P. 440k
— K. H. 1943c
— M. J. 2640
— R. 604a
— R. G. 2141b, 2938, 2940
— R. H. 1525q
— S. O. F. 1895g
— T. N. S. 748a
Hodgett, H. 2683e
Hodgetts, I. J. R
Hodgins, *Rev.* J. J. A. 185, 1401e
Hodgkins, A. A. 1082a
— B. R. 997a
Hodgkinson, A. R. 419f
— C. 466x
— C. A. 2540a
— C. A., *R.A.* (*T.A.*) 465n
— D. A. 2545
— G. H. 322
— H. P. G. 2482a
— P. B. 2141c
— S. F. 28, 197
— S. K. 686f
— T. B. 465n
— W. A. 2597
Hodgkiss, E. 2668b
— F. W. 1942
— T. 533b
Hodgman, N. H. 2331d
— O. B. 1943
Hodgson, A., *R.A.* (*T.A.*) 465q
— A. 2644c
— *Rev.* A. 1407a
— B. J. 315a, 2819B
— C. A. 2696b
— C. P. 1858m
— C. V. 406a
— D. 600e
— D. A. 1688
— D. C. 862c
— D. H. 1428i
— E. 1052
— F., *T.A. Res.* (*Spec. List*) 2569c
— F. D. 2561c
— G., *R.A.O.C.* 1802m
— G., *R.A.* 419d
— G. C. D. 2475a
— G. H. 17, 791c
— H. B. 1895w
— H. L. 2684a
— H. P. B. 802
— H. T. 603z
— I. S. 312
— J. *Green Howards* 902b, 2713
— J., *Gen. List Inf.* 1386r
— J., *C.C.F.* 2533
— J. B., *R.A.S.C.* 1419d
— J. F. 1560a
— J. J. 466r
— J. K. 2628
— J. W. 605d
— K., *R.A.* 419p
— K., *Wt. Offr.* 2683f
— M. E. 1975f
— N., *R.A.* 466r
— N., *Durham L.I.* 1282a
— N. H. 639
— P. 325
— P. A. H. 2477b
— R. 681p
— R. E. 603q
— R. P. 877a
— S. D. 1507c
— S. F. 703b
— S. G. 678a
— T. E. S. 632b
— T. H. H. 1052
— W. 2541
— W. R., *R.E.* 23C, 604m
— W. R., *Ind. Army* 2502a
Hodkin, G. J. R. 2584
Hodkinson, C. H. 1975g
— H. 1413a
— J. C. 2072i
Hodson, A. C. 605a, 2815
— A. K. 2564b
— D. L. S. 51A, 261b
— H. 792a
— J. S. 2485c
— L. 466k
— L. J. 1943
— L. M. N. 2483a
— P. D. 631b
— S. A. 2558a
— T. A. 1232d
— W. F. 465n
— W. V. 465x
Hoe, E. W. 1802m
— F. W. 772b
— G. F. 2160a
Hoerder, G. H. 14c, 678d
Hoey, A. 1802x
Hoffbrand, E. 1fB. 2050
Hoffman, G. 2696a
— H. J. 1445b
— H. R. 1427e
Hofton, M. A. 1082b, 2705
Hogan, B. A. 2644b
— D. B. D. 419g
— G. G. 605b
— J., *Wt. Offr.* 2670a
— J., *Wt. Offr.* 2694b
— P. J. 465y
— R. J. 2697c
— U. 604d
Hogarth, M. D. 2407b
— R. W. 419n
— T. J. 405z
Hogarty, W. G. 175
Hogben, A. S. 1895r
— L. 2824
Hogbin, F. 1827
Hogden, C. W. 218a
Hogg, A. G. 418d
— C. R. 2611c
— D. O., *K.O.S.B.* 958a
— D. O., *R. War. R.* 782a
— D. W. B. T. 10, 214b, 2936, 2940
— F. J. 2655m
— G. M. 2335a
— H. B. J. 48, 603z
— H. S. M. 601x
— I. G. P. 465y
— J. A. P. P. 1292c
— J. E. 2480a
— J. C. 465q
— J. T. 2540d
— M. G., *R.A.* (*T.A.*) 466k
— *Rev.* P. H. A. 1406b
— P. H. G. 2852A
— Q. D. T. 831b, 2825D
— R. T. 464z
— S. S. 1448
— T. G. 2555a
— W. 2523a
— W. E. 2337a
Hoggan, G. P. 2952
Hoggard, J. 631d
— P. H. 2826
Hogge, A. H. T. 1071b, 1717, 2942
— A. M. L. 316, 2806
— I. S. 1973a
Hogwood, F. E. 11, 2141a, 2938, 2940
Holle, K. J. T. 1142a, 2714
Holbert, G. A. 1802v
Holborow, D. J. 627k
Holbrook, A. 442b
— D. E. 9, 601p, 2940
— E. G. H. 2695d
— J. A. W. 2627b
— J. E. 2502a
— J. R. 440f
— O. D. 418d
— R. S. 679e
— W. 604h
— W. K. 23c
Holborow, D. J. 627i
Holburn, A. R. 1301a
Holcombe, J. C. 1367a
Holcroft, P. G. C. 703c
— S. T. Y., *Esq.* 32
Holdaway, C. R. 892
— K. J. B. 2130b
Holdbrook, A. E. 1435a
— J. E. 1687r
Holden, B. A. 465t
— C. B. 627k
— C. H. 604t
— C. L. 2026c
— D. J. 684a
— E. 2563b
— E. J. 2696f
— E. L. 932p
— G. 1687
— G. J. F. 604r
— G. K. F. 464s
— H. J. 604z

Digitized by Google

Holden, H. R. 811
— J., *Manch. R., Comed.* 29/2/44 1252a
— J. 2083a
— J. A. 686k
— J. E. 2565c
— J. M. 1698b
— J. M. C. 1421b
— J. N. 14, 603i
— J. P. 538a
— J. R. 342b
— M. H. F. 2476c
— N. B. 1821b
— N. M. 466h
— P. C. 421x
— R. E., *R.E.* 601z
— R. E., *R.T.R.* 358
— S. J. 2561c
— T. T. 602x
— W. G. 1426b, 2492
Holder, A. J. 239
— C. F. C. 406a
— D. A. 48A, 2181a(2)
— G. C. 2485c
— G. D. 465t
— K. L. 23, 1802r
— L. E. J., *Esq.* 32
— L. T. 465w
— R. F. 636c
Holderness, *Rev.* G. E. 1404a
— R. J., *Esg.* 34
Holderness-Roddam, P. R., *Esq.* 39
Holdgate, W. T. 636f
Holdich, N. G. H. 60, 781c, 2938
Holding, C. 1975g
— E. L. 423g, 2810
— E. W. 1895c
— F. F. 465n
— F. F., *Int. Corps* 2161a
— G. 1008d
— G., *R.A.O.C.* 2050b
— G. E. 464p
— M. A. 684E
— R. S. 2687a
— V. A. L. 1222d, 1359a
— W. V. 1427n
Holdom, D. H. L. 466s
Holdorf, G. C. 1802p
Holdridge, J. M. T. 424h
Holdron, S. B. 2405a
Holdstock, F. C. 2026e
— P. J. 687b
Holdsworth, B. 1032a
— C. E. W. 901a
— D. J. 982b
— J. 2644
— M. 831
— P. W. A. 602w
— R. G. 639
Holdway, K. G. 681g
— T. R. A. 2585c
Hole, C. F. J. 2480c
— E. C. 2651b
— E. M. B. 1360a
— H. E. 1826
— R. D. 2540d
— R. S. 418q
— S. R. H., *Esq* 39
Holehouse, S. W. 2696a
Holey, J. W. 777a
Holford, E. W. 2584
Holford Walker, B. A. 2951
— B. E. 346
Holgate, B. S. T. 2072k
— H. H. 982a
— R. J. 1892b
— S. 2337e
— W. T. 638
Holifield, A. 679a
Holister, F. D. 356b
Holker, H. I. 2160a
Holl, J. H. 465z
Holland, A. 1427c, 2903
— A. C. 465q
— C. 39
— C. G. 681r
— C. R. T. 75
— C. T. P. 603n
— C. J. 1756d
— D., *Spec. List* 2645a
— D. C. 464r
— D. C. 684E
— D. H. R. 1262
— D. P. S. 465x
— E., *R.E.M.E.* 1883c
— E., *Wt. Offr.* 2652e
— E. G. 681P, 2821B
— E. J., *Esq.* 28
— G. R. 627i
— H. 1891a
— H. G. 2032a
— I. 932b
— J., *R.E.* 603w
— J. 1427d, 2823A
— J. D. 639w
— J. E. S. 604a
— J. R. 1197f
— J. S., *T.A. Res* (*Spec. List*) 2645b
— L. S. 627M
— M. A. 1973e
— P. 440k
— P. A. 419g
— P. H., *Esq.* 37
— P. J., *R.A.C.* 326
— P. J., *R.Signals* 680c
— P. T. 418y
— R., *R.E.* 604z
— R. H. 2565c
— S. G. 721c
— S. H. H. 1427g
— S. J. 2620
— T. W. 464m
— W., *T.A. Res., Spec. List* 2580
— W., *R.E.* 604d, 2902
— W. P. 2577e
Holland-Smith, C. 841b
Hollands, D. C. 2490
— S. R. 1802s
— W. G. 1027a, 2713
Holliday, P. 1768g
Hollebone, G. C. 1419d
— J. F. 539w
Holledge, L. C. 1802g
Hollerton, C. B. 1802y
Holley, P. F. 1656a
Holleyman, O. W. 464h
Hollick, H. 882
Holliday, A. C. 2690i
— E. E. 1435
— J. 561w
— J. E. 2561a
— M. E. 2338a
— M. F. 678z
— R. J. 2584a
Hollidge, P. D. 1002c
Hollier, H. A. 2634
Hollies, T. E. P. 631a
Hollihead, H. 2667a
Holliman, P. D. 1941c
— S. G. 638
Hollingbury, K. J. R. 1142b
Hollingdale, G. L. 1417
Hollings, G. 2665b
— S. E. 644
Hollingshead, A. E. 677a
— J. E. 832a
— W. 1152
Hollingsworth, J. B. 632o
— J. E. 431a
— L. A. 21B, 1427x
— P. 1087c
— T. D. 491f
Hollington, T. E. C. 465r
Hollingworth, H. C. 632b
— J. 464s
— L. T. 2539
Hollins, C. B. 702b
— E. 2691a
— G. P. 71, 1262b
— J. P. 419g
— J. S. S. 1232d
— L. D. 2542
— P. L. F. 1594n
— W. A. 982c
Hollinshead, H. 2620a
Hollis, A. N. H. 22B
— A. W. 2534
— E. G. 1883b
— F. A. 1332b
— G. E. 1811b
— J. E. 1147
— J. K. 2607b
— J. R. 1137a
— K. A. 2638
— *Sir* Leslie C. 201
— L. E. 892
— P. 356d
Hollisey, W. R. 2583
Hollist, E. G. 23B, 1061b
Holliwell, T. A. 1008f
Holloway, B. H. 635
— B. H. J. 418s
— B. P. 604t
— C. E. A. 348i
— D. W. 602s
— E. H. 2696a
— G. E. 1811b
— K. M. D. 2533
— P. E. 907e
— R. E. 215a, 2891A
— R. J. 2582c
— S. M. 634
— S. W., *Wt. Offr.* 2696f
— T. 892a
— T. H., *R.E., S.R.* 630
— T. H., *E. Surrey R.* 1026
— T. L. 1042a
— W. E., *Wt. Offr.* 2641a
— W. E., *Ind. Army* 2501
Hollowell, A. E. 2681
— F. 464t
— T. L. 1048n
Hollows, W. K. J. 466k
Hollway, A. C., *R.E.* 637
— S. M. 606i
Holly, *Rev.* J. P. 177B
Hollyer, I. R. R. 602t
Holm, F. 1222
Holman, D. 1947a
— D. G. 1510c
— D. H. 604x
— E. C. 2140a
— G. C. 441a
— H. B. 1421e
— H. M. O'M. 1342
— J. A. 1941a
— J. C. S. 1641b
— L. J. 2838a
— L. J., *Esq.* 2831A
— N. T. 1037a
— R. A. 1688
— S. J. 52, 423t
— W. F. C. 401
— W. M. 418m
— W. R., *R.A.* 407q
Holmans, P. A. 466w
Holme, D. A. 602v, 2884
— H. F. 797a
— H. R. 1448h
— J. C. 1367a
— J. R., *R.A.* 408c
— K. A. 465d
— M. W. 1142a
— R. J. 412e
Holmes, A. 1827a
— A. 2338c
— A. G. H. 2072e
— A. J. 1182a
— C., *R.E.* 631d
— C., *R.A.P.C., Col.* 56B, 213b, 2911
— C., *R.A.P.C.* 1973e
— C. E. 2636
— D., *R.N.F.* 772a
— D. 1240b
— D., *Wt. Offr.* 2691a
— D. G. 782a
— D. M. 51B, 2401g
— D. N. 168
— D. P. 221b
— D. R., *Loyal R.* 1167e
— D. R., *Essex R.* 1142b
— E. 412d
— E. C. T. 2540b
— E. G. 1387r
— E. J. 2539
— E. L. 423t
— E. M. 2337b
— E. Y. McA. 2407c
— F. 2370
— F., *R.E.M.E.* 1946
— F., *R.A.M.C.* 1637b
— F. F. 1360q
— F. G. 1523r
— F. W. 1803e
— G. B. 400i
— G. D. 206a, 2940, 2944
— G. E. 2584
— G. E. T. 423f
— G. P. 1385z
— H. 14A, 771a
— H. E. 1510
— H. W., *Esq.* 28, 30
— J., *W.R.A.C.* 2405a
— J., *R.A.S.C.* 1417
— J. A. W. 992
— J. G. 602x
— J. L. 230, 2490b, 2802A
— J. M., *T. Corps* 2543
— J. N. 602g
— J. R. 423m, 2808
— J. R. R. 1362a
— J. T. A. 1657a
— J. W. 605d
— K. E. 674, 2852
— K. S. 21B, 466f
— K. S., *R.E.* 631d
— L. G. 206a
— M. E. 2331d
— M. L. 15A, 2401i
— P. 758s
— P. F., *R. Leinsters* 892c
— P. F. 2484c
— P. I. 71A, 1412a
— R. 681m, 2821A
— R., *T.A., Res.* (*Spec. List*) 2557b
— R., *Wt. Offr.* 2683d
— R. D. 419m
— R. E. W. 606p
— R. F. G. 2546
— R. G. 1401m
— R. G., *R.P.C.* 2072d
— R. G. L. 358
— *Rev.* R. J. 1401i
— R. N. B. 602d, 2815
— R. W., *R.A.S.C.* 1419d, 2855
— T. 2954
— T. B. 1202a
— W., *E. York R.* 872a
— W. A., *R.E.M.E.* 1895b
— W. A., *E. York R.* 877a
— W. D. 1946c
— W. D. 1328
— W. D. C. 602s
— W. E. 2670a
— W. McC. 1416b, 2943

Digitized by Google

Holmes-Dallimore, H. L. 1811c
Holmpatrick, *The Lord* 326
Holmwood, P. D. 1061
Holmyard, C. G. C. 1251
Holness, E. P. 423c
— E. W. T. 2655e
— H. C. 1415a, 2823
Holroyd, A. B. 2624b
— C. R. 492a
— F. L. 1642b, 2823b
— G. S. 2624c
— H. 465v
— J. 2602
— J. F. 2050a
— J. S. 2642
— M. 1802s
— N. 1001
— P. C. 2658b
Holroyde, G. G. B. 1462b
— L. H. 436f
Holstrom, J. E. 633k
— S. 1427i
Holt, A. E., *Manch. R.* 60, 1252a
— A. E., *Manch. R.* 1252a
— A. E., *Wt. Offr.* 2696e
— A. S. 2696g
— C. A. 2681
— C. W., *R.E.* 604e
— E. 2665a
— F. 2588
— H. A. 631d
— H. B. 466r
— H. S. 1042c
— H. W. 861b
— I. 2406a
— J. A., *R.S. Fus.* 922c
— J. C., *R.A.S.C.* 1501a
— J. J. 787a
— J. R. T. 2161b
— K. S. 1687h
— K. W. 1687b, 2705
— L. E. 48A, 2401a
— M. F. 1687h
— M. L. 2332a
— M. M. 2335g
— N. B. 412b
— O. C. 1631
— P. F. 636
— P. M. 2331e
— R. 2652c
— S. G. 639
— V. M. T. 1975b
— V. T. 349
— W. M. D. 418a
— W. N. 1108n
Holt-Smith, C., *Esq.* 2814a
Holt-Wilson, A. B. 842b
Holtby, K. F. 1202
— M. C. 1702b
— *Rev.* R. T. 1401i
Holtham, A. T. 2645c
Holton, A. 1322a
— A. W. 2683e
— H. W. 681s
— J. E. 406c
— N. E. 1427p
Holtorp, A. F. 1419g
Holtum, A. 2601a
Holworthy, H. D. 342c
Holy, A. C. 2326g
— P. 737m
Holy-Hasted, R. E. 326
Holyman, B. L. 2403c
— D. 464i
Holyoake, D. B. 897a
— J. R. 419g
Holyroyde, R. D. 1048a
Homan, F. G. 681r
— G. F. 465a
— G. M. 1642b
— J. V. 1892c
Home, A. G. D. 941c
— B. D. A. 1975e
— I. G. 1948f
— J. D., *R.A.* (*T.A.*) 464z
— J. D., *Dorset R.* 1092
Homer, A. 2583c
— B. 2561a
— C. 2696g
— J. A. 2159
— R. A. 2534
— W. K. 748a
Homersham, A. K. 1428z
Homeshaw, E. J. 1821a
Homewood, S. C. J. 1570c
Homfray, F. 2615
— H. F. R. 721
— J. L. 464q
— J. R. 464r
— P. J. 1487c
Honan, T. 2335q
Hone, B. M. 2406b
— B. N. 1212c, 2713
— E. G. J. 2954
— E. J. 2592
— *Sir* H. R. 191
— R. M. 2535c
— R. T. 6805
Honebon, E. J. T. 2566b
Honer, D. E. 2630
Honess, A. S. 424a
— S. E. 1222a
Honey, A. C. 2611c
— A. G. 2026d
— E. G. 464s
— E. G. E. 1687h
— M. 1687h
— W. A. O. 2548c
— W. G. 2592b
Honeyball, S. J. 1923e
Honeybourne, C. T. 677b,
Honeybun, L. T. 1222d
Honeyman, D. G. W. 1687
— H. C. 603n
Honeywell, W. J. 2696g
Honnor, J. G. 1438a
Honor V. C. T. 681a
— W. F. 2624b
Honsinger, C. J. 2585c
Hood, *Sir* Alexander 172
— A. 2577
— A. J. 178A
— C., *R.A.* (*E.O.*) 436b
— C. (*Wt. Offr.*) 2697c
— C. A. 464q
— C. G. L. 1188v
— D. O. 1973f
— E. L. O. 1641b
— F. J. C. 2061a
— F. T., *Esq.* 28, 31
— H. O. D. 417m, 2807A
— H. O. E. 1388d
— J. R. 1681
— K. I. 2632
— L. 661l
— M. M. 1499f
— R. J. B. 2664a, 2663b
— T. F. 2926
— T. G. 2696e
— W. C. W. 1332a
Hood-Cree, R. T. 2072f
Hood-Daniel, J. A. 2540c
Hook, A. A. 2648a
— D. 1657a
— D. T. S. 687b
— F. A. 408c
— G. W. 408a, 2807A
— H. 318a, 2700
— K. G. 323
— L. C., *Esq.* 28
— M. J. 2586
— P. 443b
— T. J. B. 418m
— V. R. 1420b
— W. T. 657
— W. L. 2683i
Hooker, C. J., *Esq.* 27
— D. C. 2683e
— P. M. S. 787a, 2707
— S. L. 792d
— V. J. 2026a
— W. 2575b
Hookham-Miller, D. E. 1142b
Hookway, J. D. 2624c
Hoolachan, T. H. 1951q
Hooley, A. W. S. 1241b
— J. R. 932b
— R. P. 466w
— St. J. C. 48A, 213a, 1801
Hoon, R. J. 2564a
Hooper, A. A. F. 2580a
— A. J. 2583
— A. J. 1687
— A. R. 420a
— B. 1803b
— D. 2648b
— D. A. 792b
— D. B. 1419e
— E. A. 2134q
— E. R. S. 1687b
— F. J. W. 1641a
— G. B., *R.A.S.C.* 1446z
— G. D. 982c
— H. E. N. 1092c
— H. R. 847
— J. A. 604e
— J. A. 1810a
— J. B. 358c
— J. H., *R.E.* 603w
— J. H., *R.E.M.E.* 1946b
— J. H., *R.A.* 225, 2851
— J. H., *C.C.F.* 2533
— L. H. 424a
— M. E. 2406b
— M. G. 681d
— P. D. 1681
— R. E., *Cheshire R.* 932a
— R. E., *Esq.* 34
— R. G. 401b, 2904
— R. L. R. 2545b
— R. W. 1419f
— W. H., *R.E.* 631d
— W. H., *S. Lan. R.* 1108s
Hooton, B. J. 1513b
— D. C. 1419g
— D. F. 466e
Hopcraft, J. G. 1212a
Hopcroft, T. D. M. 465v
Hope, A. 2591
— A. C. 443b
— A. J. G. 407a
— A. P. W. 951c
— C. J. 1212c
— E. R. P. 440g
— *Rev.* G. E. 1401
— H., *T.A. Res.* (*Spec. List*) 2571a
— H. A. 1232a
— H. G. 1816
— J., *R.A.* 400r, 405c
— J., *T.A. Res.* (*Spec. List*) 2586
— J. M. A. 1252
— J. P. M. 407b
— J. W. 2923, 2926, 2931
— L. A. 464d
— M. W. 21A, 210b
— P. J. 466r
— R. A. H. 465z
— R. J. 1187a
— R. S. 2554b
— T., *Devon* 832a
— T., *R.A.M.C.* 1701a
— T. A. 2589
— T. D. 1510
Hope-Simpson, R. 466r
Hope-Thomson, M. R. J. 921c
Hope-Vere, R. J. J. 2925
Hoper, W. A. 189, 419p
Hopewell, A. C. B. 464r
— E. R. 2536
— F. J. 1655a
— M. I. 2401i
— S. A. 2536b
Hopgood, R. G. M. 1428c
Hopkin, D. H. 436b
— H. M. 2401n
— J. 934a
— R. G. W. 1510a
Hopkins, A. D. 548a
— A. J. 2029b
— A. J. L. 1971e
— A. V. 1604
— B. S. 465f
— C. 1802i
— C. P. 642
— C. W., *R. Norfolk R.* 812b, 2705
— D. G. 419c
— D. S. B. 356c
— E. S. 902b
— H. K. 787b
— J., *W.R.A.C.* 2407a
— J. C. 2586a
Rev. J. E. A. 1407b
— J. O. 782a
— J. R. 467e
— J. S. 2545
— K. M. A. 1395
— M. A. 1337a
— P. 631a
— P. M. 2408b
— P. W., *Esq.* 28
— R. C. 467e
— R. F. 2696e
— R. H. 2666a
— R. N. L. 2889
— R. P. 1802w
— *Rt. Hon. Sir* R. V. N. 2892
— S. P. 1422b
— W. C. C. 2578b
— W. J. 431d
— W. M. 641
Hopkins-Husson, *A. L. G.f* 2502a
Hopkinson, C. M. 1811a
— F. A. 474a
— G. 1895a
— G. C., *R.A.C.* 341c
— H. S. 262a
— J. C. O. R. 1301b
— N. H. E. 322e
— P. 1051
Hopkirk, P. S. 1077b
Hopkyn-Rees, W. G. 942a
Hopley, B. 1510
— J. W. B. 686e
Hoppe, P. B. L. 1042a
Hopper, A. E. 311, 2492
— A. H. 2900d
— B. G. 255b
— C. R. L. 215b, 1881a
— G. M. J. 1422b
— H. 235
— H. J. A. 359
— J. M. H. 1670
— P. D. L. 842a
— P. K. 1704a
— R. 2572a
— R. G. 641g
Hoppins, C. E. P. 539e
— L. M. 2334b
Hoppinson, P. 218z
Hopton, J. 1595c
— J. G. 368
Hopwood, C. D. 2665a
— D. 1895n
— J. A. 1121a
Hora, H. A. 2632b
Horan, R. 464d

Digitized by Google

Horder, D. 464q
— D. M. 440i
— K. A. 857a
— W. B. P. 544h
Hordern, A. C. 781b
— A. C. W. 703c
— M. P. C. 407b
— P. H. 342b, 2887
Hordley, D. F. 2621
Hore, F. C. 2554
— J. G. 2643g
— M. I. 423t
— W. H. 635
Horex, A. B. 842a
Horgan, J. P. 1448
— M. O'C. 634
— W. T. D. 1802f
Horkin, J. 1435
Horler, A. R. 1698
— J. R. 1695
— T. 686c
Horley, B. M. 751c
— C. R. 214p
— E. N. 467b
— E. W. 1415a
— J. A. 604x
— J. P. 1624a
— P. M. 349t
— R. E. F. 1448b
Horlick, A. 2665b
Horlock, A. L. 431h
— C. S. J. 419p, 2492
— J. 2580
Horn, A. D'A. 958a
— A. G. 1172a
— D. G. 628a
— D. J. 627i
— D. J. L. 465r
— F. W. 2181d
— H. L. 679a
— J. 1419g
— P. M. 440f
— R. A. 602d
Hornbrooke, J. D. 1895
Hornbuckle, A. E. 2618
Hornby, A. H. 464c
— F. J. 418m, 2808
— J. R., *R.E.* 601r
— K. A. R. 44
— R. H. 390
— R. J. A. 1021b
— R. P. 2537
— S. 1232c
Horne, A. 2642
— A. C. 2585q
— A. M. 465d
— B. 1895w
— B. M. 2338b
— D. L. O. 419m
— F. A. 685c
— F. J. 685c
— F. K. 637a
— F. R. 1802m
— G. 602r, 2815
— G. K. 424f
— G. R. 2306c
— G. T.W. 1801, 1826
— H. F. C. 401b, 2810
— I. H. 737b
— J. G. 2555b
— J. M. 2403b
— J. W. K. 2326i
— M. W. 604h
— M. W. C. 466m
— O. C. 313b
— R., *R.A.* 30a
— R. E. 1701a
— R. W. J. 1427r
— S. W. 2588b
— T., *Wt. Offr.* (*R.A.S.C.*) 2683h
— T. 2683k
— W. 2683k
— W. K. 2485b
Horne, W. R. 1421e
— W. W. 2596
Horner, A. 2619c
— A. W. 1400a
— D. 628a
— D. A. 1421a
— D. F. J. 1420b
— D. M. —
— E. 2683k
— E. I. 2337b
— F. 2644b
— G. A. 679d
— H., *T.A. Res.* (*Spec. List*) 2634
— J. A., *D.C.L.I.* 1038d
— J. B. M. 2477
— J. E. 431c
— J. P. M. 466s
— P. W. 1422a
— R. E. 1803b
— R. W. 638
— S. R. 627i, 2828
Horney, J. C. 1975g
Horniblow, P. J. 2466c
Hornor, H. G. 419i
— S. S. F. 817f
Hornsby, M. J. B. 1416b
Hornsey, K. W. 2697b
Hornshaw, T. R. 1896b
Hornyold, A. F. 958
Horobin, S., *Lord* 1162a
Horrell, C. P. 464m
— J. R. 1510
Horrey, A. 2604g
Horridge, G. B. R. 419e
— N. E. 2629c
Horrobin, W. 1427b
Horrocks, *Sir* Brian G. 464c, 2838
— E. A. 2331d
— J. 1883a, 2863
— N. 2602a
— O. J. 1157q
— M. P. 466r
Horrox, S. 685c
Horsbrugh-Porter, A. M. 323a
Horsburgh, A. G. 1685
— D. D. 1701
— J. C. 2623
Horscroft, F. W. 1895h, 2826B
— R. C. 442a
Horsell, F. G. 466e
— M. P. 466s
Horsey, C. K. 2543
— E. A. 1802b, 2825c
Horsfall, C. D. 686h
— C. J. 627i
— F. 2583c
— G. 686c
— H. R. 1367a
— J., *Wt. Offr.* 2696
— J., *T.A. Res* (*Spec. List*) 2558
— J. J. 2483c
— J. M. 464n
— P. C. 418d, 2876
— T. 2644
— T. A. 912b
— W. 1412a, 2823
Horsfield, B. 465e
— D. R. 677c, 2819A
Horsford, D. G. T. 801, 2802A
— E. B. O'B. 423e
— E. J. 1946
— E. T. 1360g
— J. O'B. 430a
— W. A. 2570a
Horskin, E. F. 217m
Horsley, A. G. 2600b
— H. M. 56A, 1427q
— R. 1419h
— R. G. 2641
Horsman, P. 2670a
— R. G. 1026
Horswell, A. J. 325c
— R. 2595
Horswill, *Rev.* M. W. 2611a
Hort, J. A. L. 687b
— J. F. 1687
Horton, A. E. F. 1418a
— A. H. 928b
— B. C. 2677b
— D. G. 346b, 2805
— D. L. 542v
— E. B. 686f
— E. J. 423g, 2904
— E. T. G. 802a
— F. L. 1088v
— G. M. B. 2588c
— H. E. N. 423c, 2812
— J. 2666b
— J. J. 991c
— L. J. 423e
— M. F. 1418a
— W. L. 411g
— W. R. G. 712
Horwood, A. 423i
— D. W. 2584
— K. 2929
— P. K. 417d
Hose, D. J. 436d
— H. C. R. 255, 2707
Hosford, L. M. 2352
— R. J. 1895g, 2826A
Hosie, R. D. E. 466w
Hoskin, E. J. 667n
Hosking, C. H. 639b
— E. C. 56B, 1896c
— H. W. E. 419e
— P. 2629b
Hoskings, P. H. 2533
— W. F. G. 681e
Hoskins, A. H. J. G. 1108a
— E. O. L. 1695b
— P. E. 1499k
— P. L. 902a
— P. R. 686a
— R. 419f
— W. A. 388c
Hoskyn, J. A. P. 693m
— R. B. 11, 602w, 2936
Hoskyns, H. W. F. 357f
— J. A. H. L. 1362a
Hossack, J. C. 2582
Hossick, R. G. 1530b
Hostead, J. 605c
Hotblack, W. J. 346c
Hotchkiss, C. D. 2537
— W. J. 681c
Hotham, *The Lord* 464a
Hother-Ishay, A. 1387w
Hothersal, P. 466b
Hothersall, J. C. 1021a
Hotston, R. S. 604e
Houchen, D. 2953
— G. F. 2588e
Houchin, A. H. C. T. P. 1411, 2823a
— D. J. B. 1171
— P. H. 1499f
Hough, E. 1895d
— F. A. 685c
— J. 2589a
— J. H. L. 581a
— J. L. 441a
— J. P. 1077b
— R. H. 602y
Hougham, J. W. 1427i, 2822
Houghton, A. C. 1691
— A. W. J. 1695
— C. H. K. 680d
— D. A. S. 161d
— F. W. 216
Houghton, G. 604q
— G. F. 674
— G. J. J. 604r
— H. 424e
— H. T. 2623
— *Rev.* J. 1401h
— J. 2563
— J. H. 1419d
— L. G. E. 604n
— M. 2837
— P. R. 2636
— P. R. S. 639
— S. M. 1002
— R. W. 852a
— W., *A.C.C.* 2181d
Houghton-Beckford.
— F. W. 14B, 401a
Houghton-Berry, B. V. 1212a
Houghten-Brown, J. 1242
Houlder, S. 2605
Houldin, M. J. E. 2407c
Houldings, D. V. 2537
Houldsworth, H. W. 1301, 2929
— I. G. H. 1301
— J. F. H. 2928
Houlsby, T. T. 464d
Houlton-Hart, D. R. F. 822a
Hounor, S. H. 1398v
Hounsell, A. E. 23A, 1896c
— C. 1428a
— H. A. 204c
Hounsome, G. 1895v
Housden, E. J. T. 441a
House, A. G., *Wt. Offr.* 2691a
— C. E. W. 1232f
— D. G. 1232a
— H. G. C. 1419
— J. E. 2694b
— M. L. 1687
— P. B. 1420
— R. E., *Wt. Offr.* 2681
— R. W. E. 17A, 1427c
— W. B. 423g
Houseman, J. B., *T.A. Res.* (*Spec. List*) 2563b
Houston, D. 2666a
— D., *R. Ir. Fus.* 1342a
— D. H. 1361e
— D. I. 1417
— D. Y. 2568a
— H. S. 1896b
— J. E. 2571b
— J. S. 1301a
— L. C. 922a
— R. 1642b
— R. G. A. 1318a
— R. N. 686a
— R. W. 1810b
— T. 1701a
— W. B. 1507b
Houston-Barnes, D. E. 465z
Houston-Grundy, F. 430a
Houstoun, A. B. 315a
Hovell, G. J. R. 737c
Hovell-Thurlow-Cumming-Bruce *Hon.* H. C. 1300c
Hovenden, A. L. 684e
— B. J. 1687f
Hovey, M. A. 1932c
How, F. W. 1127a
— K. A. 1132c
— W. 1975g
How-White, J. G. M. 602a, 2855
Howard, A. 2072p
— A. 712c
— Anson, B., *R.A.* 413f
— Andrew, B., *R.A.* 412f

Digitized by Google

Howard, A. E. 441p
— A. F. 604e
— A. J. C. 600d
— B. T. 466h
— C., R.E. 604q, 2938
— C., Gen. List 2483b
— C. E. 792d
— C. M. B. 1081
— C. R. C. 602x, 2827A
— C. S. 851b
— D. C. E. 602y
— E. A., Col. 208b, 2851, 2940
— E. A., E. Surrey R. 1020
— E. J. 2523h
— E. S. G. 216e
— F., R. Signals 465t
— F. L. 465n
— F. C. W. 1413b, 2812
— F. G. 2694c
— F. H. 315g
— F. J., W.O. Staff 167
— F. L. 465q
— G. 460g
— G. H. 921
— G. M. 2612
— G. T. H. 465z
— H. 1342
— H. R., R.A.C. 311b
— H. R. G. 1232a
— J., Essex R. 1150b
— J., R.A.S.C. 1413a
— J.A., R.A.(T.A).Comsd. 1/6/39 464x
— J. A. E. 2466c
— J. D. J. 639
— J. H. 817c
— J. L. 1401n
— J. N. S. 2129b
— J. P. 1427q, 2852
— J. P. E. 1943
— J. R. 466s
— J. R. L. 323c
— J. T. C. 1032a
— J. W., Gen. List Inf. 2476a
— J. W., R.A.P.C. 1975a
— K. E. 2406b
— K. T. 1318a
— L. 605c
— M. A. 2480a
— M. A. O. 2477c
— M. E. 1318a
— M. J., Oxf. & Bucks. L.I. 1131c, 2713
— M. J., H.L.I. 1229c
— N. H. 2309t
— N. W. 2141c
— P. 639
— P. G. G. 732b
— P. J., T.A. Res. (Spec. List) 2551
— P. J., R.A. 465n
— Rev. P. S. W. 2531c
— P. T. 1360a
— R. A. 1802f
— R. B. 2951
— R. F. 419i
— R. F. A. 14D, 812b
— R. H. 62, 1802i
— R. J., R.A.O.C. 1802m
— R. J., Wt. Offr. 2694e
— R. L. W. 1580a
— R. N. 2563b
— R. W. H. 1974b
— S. A. 1802s
— S. W. 2073f
— T. A. 2586b
— T. A. G. 604m
— T. F. K. 464d
— T. J. W. 348h
Howard, T. P. 2694e
— W. J. 681h
— W. M. L. 1802n
— W. W. W. 603i, 2942
Howard-Allen, D. 360c
Howard Appleton, W. H. 2262c
Howard-Dobson, P. J. 9, 318
Howard Gordon, R. G. 2533
Howard-Harwood. P. G. 14A, 418i
Howard-Jones, J., Lt.-Col. 400q
— J., 2nd Lt. 467c
— L. H. 62A, 1881
— S. I. 342b
— W. F. 602x
Howard Smith, G. E. 356e
Howard-Vyse, Lady 2837
— E. D. 216
— G. R. 419d
— Sir R. G. H. 262a, 300
Howard-Williams, G. C. 2485a
Howart, A. E. 2696f
Howarth, B. 2072d
— Rev. B. W. 1401i
— C. H. 62, 677c
— Prof. A. F. 2638
— F. N. 1222a
— G. C. 465e
— I. H. 2072e
— J. L. 465a
— J. M. E. 464e
— Rev. J. O. V. 1408a
— J. W. 1947c
— L. 2874
— M. O 2335q
— W. 2533
Howat, A. P. 2536c
— F. N. 921c, 2700
— G. M. M. M. 1352a
— J. McK. 1386e
— T. H. 678d, 2938, 2940
Howatt, J. H. 468c
— R. McD. 2472c, 2532
Howbrow, A. S. C. 748a
Howchin, E. 1975f
Howcroft, T. D. 627i
Howden, J. 2622c
— J. M. 464m
— M. L. 2338c
Howe, A. 423c
— C. E. 1895e
— C. J. M. 2586c
— C. K. 418q
— E. G. 2596f
— E. G., R.A.C. 348s
— E. V. 2955
— G. D. S. 948a
— G. L. 2061a
— G. N. 717b
— H. E. 2654t
— J. 2331c
— J. F. S. 466b
— J. H. 2681b
— J. M. W. 601q
— Rev. L. 1406b
— L. G. 1420a
— M. D. 686k
— M. W. 418e
— R. 2696e
— Sir R. G. 197
— R. St. J. 1027
— S. 1701a
— S. H. 2694e
— S. M. 2401b
— T. A. K. 675a
— T. G. 638
Howe Browne, J. M. 464y 1671b
Howel-Evans, A. W. 1703b
Howell, A.J. 1360f
— A. J., K.S.L.I. 1212
— C. I. 1958b
— C. K. 569a
— D. F. 628a
— E., R.E. 630
— E. 2557a
— F. R. 602t
— G. L. E. B. S. 1417
— G. R. W. 417p
— H. C. 679, 2876
— H. M. 2482b
— J. 21B, 1428e
— J., T.A. Res. (Spec. List) 2598b
— J. B. 2502b
— J. M. L. 466f
— J. R. 1087b
— L. 2026a, 2819B
— L. H., R.E. 604r
— L. H., R.A. 411d
— L. W. 2181d
— O. E. 2031a
— O. M. R. 440h
— R. L. 464v
— R. T. 464r
— S. 2655i
— S. A. 1701a
— T. R. 1701
— V. E. 1810c
— V. H. 1142d
— W. C. 1975a
— W. L. 723c
Howell-Everson, D. N. 465r
Howell Jones, R. D. 465a
Howells, B. 2306m
— B. R. 1499k
— D. J. 942c
— E. A. C. 630
— G. E. 1655b
— I. P. G. 1660c
— J. B. 1675c
— J. B. 2540b
— N. R. 2032a
— T. R. R. 942a
— V. J. 1282
— W. J. H. 605a
— W. P. 1117a
— W. R. 641
Howes, A. 465x
— A. J. 1802m
— E. 2660a
— F. E. 2072i
— H. G. 465y
— J. B. 2522
— J. R. C. 14B, 417p
— L. C. 1098m
— R. H. 466c
— S. 311
— S. E. 817v
Howes-Roberts, W. 407a
Howett, G. C. 584y
Howgego, G. C. 842a
Howhill, S. E. 686e
Howick, G. T. 2652c
— P. V. 1448
Howie, D. F. 2026f
— F. C. 2072e
— G. F. A. 1687e
— J. A. 602s
— T. J. C. 1687f
— T. S. W. 1127c
Howison, A. G. 1127a, 2714
— I. S. 2572e
Howitt, F. D. 2824A
Howkins, E. C. 465b
Howl, M. A. 685c
Howland. H. J. 1895a
— J. C. D. 411g
— N. M. 1002c, 2705
Howles, J. S. 1448a
Howlett, A. A. 1970b
— E. W., R.A.S.C. 1427a
— E. W., T.A. Res. (Spec. Lost) 2616b
— F. C. 423m
— G. H. W. 1192b
— J. G. 1802p
— J. W. E. 1037
— L. 2598e
— L. T. 423g
— P. A. C. 464i
Howley, L. 2663b
— P. G. 2072q
Howll, H. 1387i
Howorth, A. 2306a
— J. H. E. 436d
Hows, A. J. 56B, 1802m
Howse, K. 2031b
— R. D. 412e
— R. H. K. 2641
Howson, G., Wt. Offr. 2683k
— G., Hon. Col. 464d
— H. G. 464c
— J. 431a, 2872
— J. E. 1698
— J. M. 323c, 2816a
— W. 464a
— W. J. J. 2611a
Hoy, R. J. 348r
— W. T. 465r
Hoyer-Millar, G. C. 1202
Hoyland, F. 604b
— S. J. 22, 1801
Hoyle, D. E. D. 348b
— F. 1052c, 2705
— F. L. 2683k
— H. 605b
— P. F. 1369a
— R. 635b
— R. 464z
— S. 1415a
— W. C. 357a
Hoyles, M. W. 1803c
Hoysted, D. St. J. 2135
Hoyten, J. E. C. 2406a
Huater, R. H. S. 2327d
Huband, F. H. C. 797s
— J. 1347d
Hubball, J. W. 605b
Hubbard, A., Esq. 31, 54
— A. F. P. 772, 2705
— B. M. P. 1802z, 2719
— C. D., R.E.M.E. 1943
— C. E. 1507a
— E. C. P. 2592c
— F. E. 2696a
— G. H. 2132c
— H. E. 1895b
— J. L. 942a
— J. W. 1975b
— K. B. C. 315g
— L. F. 464i
— M. C. 1292c
— R. 605f
— W. B. 2031b
Hubbertsey, J. 2181d
Hubbert, D. R. 603p
Hubble, A. A. 312
— J. C. 441b
— J. R. 465b
Huber, A. E. 1332a
— J. M. 2696e
— N. E. 411e
Hubert, H. R. 2483a
— H. R., Esq. 28
— L. E. F. 1427a
— P. J. R. 467c
Huck, A. 2540b
Huckin, W. 464r
Huckle, B. 442a
— G. S. 1192a
— R. T. 2026f

Digitized by Google

Hucklebridge, J. F. G. 2583c
Huckson, F. N. 1198c
Huddart, D. H. A. 465a
Huddleston, A. 1802n
— H. J., *A.C.F.* 2558b
Huddlestone, D. J. 2403c
— *Sir* H. J. 197
Hudgell, A. E. 2687a
— W. J. 2585c
Hudleston, G. L. H. 408a
— L. J. 492d
Hudson, A. 2667a
— A., *R.E.* 631c
— A. E. M. 2421
— A. S. 2696a
— B. S. 492d
— C. H. 758x
— D. J. 466q
— D. L. 1072
— E. A. 419p
— E. R. 464x
— K. R. B. 602r
— E. V. H. 71B, 2025a
— F. E. 371q
— F. H. D. 1415a
— F. W. 608a
— F. W. D. 1414
— G., *R.A.M.C.* 1687b
— G., *R.A.* 423x
— G., *T.A. Res.* (*Spec. List*) 2616a
— G. B. 604m
— G. E., *R. Fus.* 792b
— G. E., *Wt. Offr.* 2683d
— H., *T.A. Res.* (*Spec. List*) 2570
— H., *R.A.* (*T.A.*) 465y
— H., *Esq.* 28
— H. B. 2540d
— H. C. 1701a
— H. G. 417d, 2810
— J. 464c
— J. A. 969i
— *Rev.* J. C. 2569
— J. R. C. 1082a, 1358c
— L. 2503
— L. G. 2029b
— M. H. A. 2331b
— M. M. L. 323
— M. W. 2408
— N. 2406b
— P. 420b
— P., *Rifle Bde.* 1362b
— P. I. 2401q
— P. W. 351
— R. D., *R.A.* 468b
— R. E. H. 212b
— R. G. W. 1445a
— R. H. E. 465a
— R. K. 2181c
— R. R. 262a
— S. 1946
— S. E. 1427q
— S. G. —
— T. W. B. 1162c
— V. G. 2691b
— V. S. 436e
— W. F. 1722a
— W. R. 2695a
Hudson-Davies, B. H. R. 703
— J. R. 703c
Hudspeth, H. J. 424p
Hudswell, J. R. D. 814
Hue-Williams, F. R. 686a
Huelin, L. W. 419e
Huenns, E. R. 1686
Huffam, I. J. 1048s
Huffington, W. R. 466s
Hufton, D. B. 684f
Huggan, J. L. 1642b
— T. E. H. 347b, 2805
Huggett, E. D. 601d
Huggett, W. A. 2082a
Huggins, A. E. G. 2421a
— B. 2662a
— C. A. S. 988n
— C. F. 1428i
— D. J. 1701a
— *Rt. Hon. Sir* G. M. 156
— F. E. 2662d
— F. J. 2696e
— H. W. 464b
— N. L. 595b
— R. A., *Esq.* 38
— W. W. 465w
Hugh-Jones, E. B. 642
— N. 219a, 220i
Hughes, A., *R. Sigs.* (*S.S.O.*) 681p
— A. 641
— A. A. J. 2663b
— A. B. 424f
— A. C. R. 601z
— A. E. 431e
— A. E. M. 424g
— A. G. 932c
— A. H., *R.A.O.C.* 1802s
— A. J. 2601
— A. J. 2952
— A. J. D. 603n
— A. M. 2402b
— A. R., *R.A.* (*T.A.*) 464m
— A. W. S. 684a
— B. P. 2, 207a
— B. W. 1641b
— C. 597a
— D. B., *Camerons* 1328a
— D. B., *T.A. Res.* (*Spec. List*) 2642
— D. C. B. 1419d
— D. E. 600d
— D. G. 1117a
— D. I. R. 2542
— D. J. O. 722
— D. M. 1947
— D. R. 1661a
— D. V. 2602c
— D. W. 604t
— E., *R.E.* 602s
— E., *Wt. Offr.*, *R.A.* 2655c
— E., *R.A.S.C.* 1428e
— E. A. 2632b
— E. E. 2026b
— E. J. 2610a
— *Rev.* E. J. 1401o
— E. L. 465n
— E. M. 466d
— E. P. 681n
— E. R. T. 2552c
— E. T., *R.A.M.C.* 1685
— E. W., *R.A.O.C.* 1802y
— F. D., *R.A.O.C.* 1802m
— F. G. 2669a
— F. K. 2025e
— F. L., *Rev.* 3
— G., *R.A.* 424b
— G. I., *R.E.* 646i
— G. O. 1691
— G. S. N. 219a
— *Rev.* H. 1401n
— H., *Wt. Offr.* 2655i
— H., *R.A.S.C.* 1507a
— H. C. 2629
— H. E., *Ind. Army* 2537a
— H. L., *R.E.M.E.* 1895h
— H. N. 2626c
— H. S. 631d
— I. T. P. 748a, 2933
— J., *R.A.* (*T.A.*) 461n
— J., *R.A.* 421a
— J., *R.A.D.C.* 2061a
— J., *N. Stafford R.* 1262a
— J. 2352
— J., *T.A. Res.* (*Spec. List*) 2644b
Hughes, J., *R.E.* 631c
— J. A. 1172a
— J. A. V. 21B, 1427c
— J. B.W. 2558e
— J. C. 1803f
— J. D., *R.A.M.C.* 1651b
— J. D. 2610b
— J. F. 1895b
— J. H., *R.E.* 604r
— J. H., *R.A.* 514w
— J. H., *T.A. Gen. List* 2555b
— J. H. A., *R. Signals* 681r
— J. L. 907a
— J. M., *R. Sigs.* (*T.A.*) 686f
— J. M., *R. Sigs.* (16/1/47) 686h
— J. W., *R.A.* 436a
— J. W., *R.E.M.E.* 1921a
— J. W., *Wt. Offr.* 2696
— J. W. P. 1691
— K., *Esq.* 71c
— K. G. 1102c
— K. R. 441c
— L., *R.A.O.C.* 1856h
— L. A. 2555c
— L. R. 1396a
— L. S. 2561c
— M., *R.A.* 468b
— M., *Q.A.R.A.N.C.* 2332c
— M. B. G. 271
— M. C. 1421a
— M. C., *R.A.C.* 324c
— M. D. de P. 419f
— M. E. 2405a
— M. G., *R.A.* 417e, 2807A
— M. G., *T.A. Gen. List* 2558b
— M. G., *R.E.M.E.* 1932c
— M. M. 2403b
— M. T. 440g
— M. W. 2696g
— N. 1806
— N. F. 636
— N. J. 2544
— N. W. 2686b
— O. H. D. 686g
— P. A. 2022b
— P. A. L. 440g
— P. F. 356b
— P. S. 1088z
— R., *R.A.* (*T.A.*) 465y
— R., *Wt. Offr.* 2665b
— R. A. 2561c
— R. C., *Cheshire R.* 927
— R. E., *Esq.* 2830
— R. E. M., *Esq.* 2820
— R. F., *R.A.* 465f
— R. F., *A.C.C.* 2181d
— R. F., *R.E.* 604v
— R. G., *R.E.* 601q
— R. I. A. 348i
— R. J., *Wt. Offr.* 2695d
— R. J., *R.A.M.C.* (*T.A.*) 1701b
— R. P. 681f
— R. R. 1122a
— R. T. 1681c
— R. V. A. 2545a
— R. W. 686g
— S., *Gen. List* 2481a
— S., *A. & S.H.* 1358n
— S. E. 2331c
— T., *R.A.M.C.* 1656b
— T., *Spec. List* (*Surrey*) 2630
— T., *T.A. Res.* (*Spec. List*) 2600c
— T. A. 605b, 2815B
— T. D. 1440a
— T. F. 13, 991
Hughes, T. G. 782b
— T. J. 631b
— T. J. A. 1895q
— T. M. 464q
— W. 2316a
— W., *R.E.* 604a
— W. B. 2645a
— W. D. 215b
— W. D. O. 1970
— W. M. 1980
— W. R. 802a
Hughes-Hartman, G. P. 359
Hughes-Jones, E. G. 1882e
Hughes-Lewis, W. 631b
Hughes-Morgan, D. J. 466b
— T. P. M. 942a
Hughes-Onslow, F. E. 1362a
— G. H. 2922
Hughes-Parry, T. G. 604m, 2719
Hughsdon, G. I. 643e
Hughson, S. 2569
Hugill, J. 466q
Hugo, H. R. 405c
Hugonin, D. C. 419f
— W. F. P. 357g
Hukins, A. W. J. 348h
Hulbert, H. S. 912b
— N. J. 464d
— N. J. 2929
— N. W. McL. 1352b
— R. C. 400s
Huleatt, H. 411g
Hulford, B. R. 1360d
Hulin, H. 1426
Hull, A. 685b
— A. C. 466e
— C. W. 53A, 2401a
— F. C. W. 2553a
— F. R. 1973f
— G. T. 411f
— R. A. 203, 327, 2801
— W. N. D. 436a
Hulland, A. R. 836
Hull-Brown, D. 792d, 1359b
Hullah, J. E. S. 862c
Hulley, K. 466w
Hullock, R. 1412b
Hullyer, A. C. 2691b
— H. J. 2638
Hulme, D. 1499g
— F. 2652a
— G. H. 678d
— J. F. 1832b
— J. P. 1360q
— T. G. 2662a
— W. G. 605a
Hulmes, S. 1891a
Hulse, W. E. 216a
Hulsen, F. 2690d
Hulton, A. I. 14B, 412b, 2938
— F. L. 2667b
— F. R. 405c, 2938
— J. F. 375c
Hulton-Harrop, W. H. 216
Human, R. A. 1419f
Humber, J. C. 1703b
— R. A. 1428b
Humberston, H. G. 2490, 2891, 2827A
Humberstone, F. J. 2630c
Humbert, O. F. 2182c
— R. A. 1394a
Humble, F. J. 1655a
— G. M. F. 465r
— R. 2619
— R. G. 604r
— S. M. 2407b

Digitized by Google

Hume, A. C. 1681a
— C. E. 2337c
— C. H. 2335q
— C. R. 1895q
— E. S. 2626b
— F. H. 28, 1973z
— J. L. 1801z
— P. M. 603v
— W. C. 631c
— W. E. 1662b
— W. W. 1322c
Hume-Humphries, W. J. 466s
Hume-Wright, G. F. 603s
Humfrey, A. C. 782a
— C. J. C. 782a
Humm, E. V., *Esq.* 34
— L. J., *Esq.* 34, 49
Hummel, F. C. 2476b
Humpage, T. E. 680d
Humpherson, E. 1418b, 2823A
— H. T. 1802m
Humpherus, E. H. 1192d
Humphery, D. M. M. 2401c
— J. P. 436e
Humphrey, A. G. 1895e
— B. J. 1895p
— E. 639w
— G. B. 2635b
— G. G. 1499g
— H. D. 378c
— H. J. E. 1895h
— H. M. 2589b
— H. T. 1803g
— J. S. 413b
— J. W. 605c
— L. A., *R.A.O.C.* 1857c
— M. E. 907a
— P. B., *Esq.* 35
— R. F. 2616
— T. 2638
— T. B. 639a
— T. J. W. 2577
— W. G. 1394a
Humphreys, A. 466d
— A. W. 2611b
— C. 792a
— C. A. 1232a
— C. H. 2523e
— D. C. 360b
— E. A. 2565
— E. F. 1896c
— E. G. M. 1803h
— G. 423d, 1802z
— G. C., *Col.* 190, 206b
— G. C., *Wt. Offr.* 2694e
— G. H. T. 465q
— G. L. 15c, 1640
— G. W. T. 464s
— H., *Wt. Offr.* 2697b
— H., *R.A.* 492f
— H. V. 604b, 2884
— J., *Wt. Offr.* 2661a
— J., *R.A.S.C.* 1513a
— J., *R.A.M.C.* 1675c
— J., *Int. Corps* 2161b
— J. E. 1419h
— J. H. 1501, 1500c
— J. K. 2626
— M. G. 1802d
— *Rev.* O. G. 1401i
— O. T. 316
— R. B. 1281, 1358c
— R. H. 2181d
— R. W. 702a
— R. W. 1895h
— T. E. 603s
— W. 2553a
— W. E. K. 465d
— W. J. L. 602s
Humphries, A. A. 1427q
— A. R. 2401n
— C. T., *R.A.* 597e
— D. M. 678b
— E. H. 631c
— F. C. 882c
— G. J. 638
— H. J. 1975b
— H. L. 2026b
— H. W. 722
— J. 1946
— J. B. H. 997y
— J. F. 2642c
— J. L. H. 603r
— J. R. O. 2476b
— P. 1895e
— R. 2683e
— R. H. 1101
— R. W. 1895i
— S. H. 1803f
— W. 2697b
— W. J., *R.A.* 464t
Humphryes, C. K. 1802h
— G. W. 630
Humphrys, D. S. 1882c
— L. G. T. 605b
Humpish, R. E. 2050b
Humpries, R. —
Hungerford, G. A. W. 1412a
Hunloke, T. H. 703
Hunnings, P. J. M. 440k
Hunnisett, T. A. 2632c
Hunnybun, C. 631b
Hunston, N. T. 867a
Hunt, A. C. B. 2181f
— A. G. 464p
— A. K. 62A, 1974a, 2911
— A. L. 436a
— A. M. 2586c
— A. M. F. 417m
— A. W. 604b
— B. B. 1932c 2826
— B. G. C. 2539c
— B. W. 419g
— C. 210b, 1801, 2837
— C. A., *Wt. Offr.* 2666a
— C. F. 465z
— C. G. A. 631f
— C. H., *R.E.M.E.* 1883d
— C. A., *Wt. Offr.* 2666a
— C. J. S. 1921c
— C. L., *R.A.M.C.* 1743e
— C. L., *R.E.M.E.* 1895h
— C. W. 1699a
— C. W. F. 1507c
— D., *Q.A.R.A.N.C.* 2333a
— D., *Wt. Offr.* 2668b
— D. A., *R.A.* 52, 400g
— D. O. 1499d
— D. R. 1360a
— E. 1895g
— E. A., *Q.A.R.A.N.C.* 2352
— E. A. 2585a
— E. A. C. 1415a, 2823
— E. C. 2560a
— E. E. 31, 323c
— E. F. 2632b
— E. L. 1821b
— E. O. 53, 1895b
— *Rev.* F. 1406a
— F. H., *Esq.* 31
— F. J. 2602c
— F. R. W. 464c, 2874
— G. A. 1891a
— G. D. 2550b
— G. V. 464c
— H. A. 2612b
— H. B. 2638
— H. C. 2177a
— H. C. J. 215b, 2936, 2940
Hunt, H. G. 2161
— H. N. 431i
— H. R., *R.A.* 436b
— H. R. 892c
— H. R. A. 413h
— J. A. 1651d
— J. C. 604p
— J. de V. 601g
— J. J. B., *Esq.* 2801
— J. M. 464t
— J. R. 2026e
— *Rev.* J. W. R. 1401d
— K., *R.A.* 412e
— K., *R.M.* 219a
— K. G. 1811a
— K. S. L. 603w
— L., *Midd'x. R.* 1222a
— L. W. 314
— N. A. 1386e
— N. J. 464s
— P. 1941c
— P. B. 465n
— P. G. 1499g
— P. J. 693v
— P. M. 1321, 2802A
— P. V. C. 466k
— P. W. 2142a
— R. B. 1367b
— R. D. 600d
— R. H., *R.A.* (*E.O.*) 587
— R. H., *R.A.M.C.* 1637
— *Rev.* R. R. 1406b
— R. S. 1640a
— R. W. 957a
— S. F. 2696r
— T. A. 14B, 412f
— T. E. 1975b
— T. F. 531z
— T. R. 1685
— V. C. 1975f
— W. 1802i
— W. G. 1192a
Hunter, A., *R.E.* 604v
— A. D., *Gloster R.* 981(2)
— A. E. 2134b
— A. J. 1272c
— A. J. 1933
— A. N. 1687h
— A. W. (*Gen. List*) 2480
— C., *R.A.* 578f
— C., *T.A. Res.* (*Spec. List*) 2623
— C. A. S. 2072h
— C. I. H. 464q
— C. J. W. 1687f
— C. K. 603v
— C. P. M. 1067e
— D. R. 1360a
— E. 2548a
— E. A. 2352a
— E. J. L. 311
— E. S. 1127c
— *Rev.*, F. 1406b
— F. A. R. 1416a
— F. H. 2083b
— G. E. 2642
— G. F. H. 2551a
— H. B. 2569b
— H. B. de M. 676b, 2938
— H. C. 604q
— H. M. A. 1241b
— I. K. 1428i
— I. R. 466g
— J., *T.A. Res.* (*Spec. List*) 2607c
— J. A., *R.A.M.C.* 1692b
— J. A., *K.R.R.C.* 1232a
— J. B., *R.A.S.C* 1499h
— J. B., *Can. Mil. Forces* 179
— J. C. A. 2604
— J. D. W. 1232e
— J. E., *R.E.M.E.* 1943
Hunter, J. H. G. 207a
— J. J. G. 418w
— J. L. 2141c
— *Rev.* J. McK. 1407a
— J. S. 2648c
— K. 2696c
— K. 2569c
— M. J. 1686
— P. *Esq.* 34
— P. J. L. 1687h
— R. 1352
— R. *R. Berks R.* 1182a
— R., *T.A. Res.* (*Spec. List*) 2600b
— R. C., *R.A.M.C.* 1655a
— R. D. 600d
— R. D. 2952
— R. D. M. 2560
— T. A. 997a
— T. F. 828p
— T. H., *T.A. Res.* (*Spec. List*) 2555a
— T. H. H. 1398b
— T. M. 817a
— T. R. 1128c
— T. R., *R.A.M.C.* 1686
— T. S. 1896e
— T. S., *A.C.F.* 2572a
— W., *R.A.* 424c
— W., *R.E.M.E.* 1947a
— W. I. W. 962a
Hunter-Brown, G. H. 23, 1882a
Hunter-Rodwell, E.J.C.H. 634b
Hunter-Watts, J. 1436a
Hunting, K. H. 465t
— K. M. 1192b
Huntingdon, C. 465w
Huntington, A. 1947b
— C. 2290e
— E. 2541c
— L. W. 314
Huntley, G. L., *R.E.* 641
— J. E. 423c
— M. J. 474a
— S. J. 2953
Hunwick, S. R. 424c
Hurburgh, *Miss* A. D. S. 2401a
Hurd, L. M. 2490
Hurdle, W. E. G. 1802i
Hurford, D. G. 1883d, 2825D
— D. J. 466r
— E. W. C. 2, 223b, 464e, 2926
— W. E. 1698a
Hurlvitz, J. 2587e
Hurlbatt, J. A. C. 2475b
Hurley, C. W. 464n
— F. C. 268a
— G. E. W. 162
— I. W. 464g
— J. J. 1802r
— R. 423a
— R. J. 1107a
— T. W. J. 2616c
— W. J. 2026c
Hurlock, J. H. 847a
Hurlstone, P. W. F., *Esq.* 38
Hurlstone-Hortin, R. P. 1147
Hurn, A. D. 464x
— K. G. 575s
— R. E. 419e
— S. J. 348h
Hurndall, D. F. 417w
— J. W. W. 325h
Hurne, A. J. 1448
Hurr, B. R. 1802g

Digitized by Google

Hurrell, A. B. 418*i*
— **A. J. T.** 464*s*
— **F. M.** 2480
— **F. V.** 2996*d*
— **F. W.** 2565
— **G. T.** 235
— **J. M. C.** 419*f*
— **T. J. G.** 466*k*
Hurry, G. E. 2872
— **S. W.** 757*a*, 2714
Hurst, D. W. S. 1262
— **E. G.** 722
— **G.,** *T.A. Res. (Spec. List)* 2570*b*
— **G.,** *R.A.M.C.* 1686
— **H.** 1975*d*
— **H. R.** 639
— **H. R.,** *R.T.R.* 348*b*
— **J. G.** 348*i*, 2696*f*
— **J. S.** 417*m*
— **P. F.** 2606*c*
— **P. J. K.** 1510*b*
— **R.** 2681*a*
— **T. A.** 782
— **T. W.** 466*r*
— **V. D'A.** 358
— **W. A. J.** 1655*b*
— **W. E.** 56, 2490
— **W. N.** 178
Hurt, H. K. 423*m*
— **W. H.** 2696*g*
Hurton, M. R. 1947*c*
Hurwood, H. A. 1685
Hurworth, E. 468*a*
Hus, C. T. 20, 605*b*
Husain, O. A. N. 1687
Husband, J. S. 1892*a*
Husbands, T. L. 686*c*
Huskinson, A. 2604*b*
Huskisson, G. F. 630
— **K. S.,** *R.A.S.C.* 1436*b*
— **P. A.** 604*q*
— **R. A. D.** 419*t*
Huson, E. C. W. 1942
Huss, W. H. 2335*c*
Hussey, *Rev.* **C. R.** 2568
— **H. J.** 2592*c*
— **I. W.** 797*a*
— **J. R.** 604*m*
— **M. W.** 2161
— **P. F.** 14B, 431*g*
— **W. F.** 466*r*
Hustings, A. 2602*b*
Hustler, D. A. 349
— **R. G.** 465*q*
Huston, J. 208*b*
— **T. W.** 640
Hustwick, C. 2083*a*
Hutcheson, J. 2483*a*
Hutcheson-Collins, K. 612*g*
Hutchings, C. H. 2492*a*
— **E. A.** 1102
— **E. B.** 419*g*
— **E. D.** 327
— *Rev.* **E. D.** 1401*i*
— **E. G. T.** 431*h*
— **F. M.** 2402*a*
— **J. A.** 466*k*
— **J. G.** 605*f*
— **P. W.** 603*w*
Hutchings, R. D. 1222*a*
— **R. S.** 1810
— **W. D.,** *Esq.* 2922
— **W. R. G.** 1895*i*
Hutchings-Lawrie, A. 2584*c*
Hutchins, G. 604*q*
— **G. E. P.** 891*b*
— **H. R. P.** 601*d*, 2884
— **L. W.** 604*g*
— **P. E.** 678*d*
— **S. N. S.** 11, 413*b*
— **W. H.** 2668*b*
Hutchinson, A. 465*z*
— **A. F. L.** 271*b*
— **A. R. W.** 2538*b*
— **C. F.** 871*b*
— **C. M. H.** 747*a*
— **C. R. G.** 1975*g*
— **D** 634*e*
— **D. V.** 602*r*
— **E. O.** 661*h*
— **F. A.** 1152*a*
— **F. W. E.** 1975*a*
— **G.,** *Wt. Offr.* 2668*a*
— *Sir* **Geoffrey** 917*a*
— **G. E.** 1427*c*
— **G. F.** 601*h*
— **G. W.** 605*h*
— **H.** 2604*b*
— **H. F.** 215*b*, 2863
— **H. M.** 2612*a*
— **J.,** *R.A.S.C.* 1427*z*
— **J.,** *R.A.P.C.* 1993*i*
— **J. F.** 465*y*
— **J. M. F.** 857*a*
— **J. O.** 757*a*
— **J. S.** 1802*f*
— **J. S.,** *Q.A.R.A.N.C.* 2335*q*
— **M.** 2652*c*
— **P. H.** 1312*a*, 1358*c*
— **R.** 1686
— **R. F.** 1827
— **R. M.** 1602*b*
— **R. R. L.** 604*n*
— **S. A.** 464*p*
— **S. J.** 2568
— **T. J.** 406*c*
— **W.** 1656*a*
— **W. D.** 2482*b*
— **W. H. O.** 347*z*
Hutchison, A. F. 1728*c*
— **A. F. L.** 262*a*
— **D. J.** 966*c*
— **G. G.** 356*d*
— **H. R.** 1152*c*
— **J.** 1343*a*
— **J.** 2591*c*
— **J. D.** 357*q*
— **J. R. H.** 5, 8, 357*h*
— **J. S.** 2606*a*
— **K. M.** 1360*m*
— **P.** 1127*a*
— **W.** 2050
— **W. R.** 1883*b*, 2855
Hute, I. C. 2487
Huth, P. H. 319*a*
Huthwaite, M. P. 1161*a*
Hutley, D. S. A. 681*d*
— **H. F.** 1332*a*
Hutson, A. E., *Wt. Offr.* 2696*e*
— **A. E.,** *R.A.O.C.* 1802*f*
— **F. W. C.** 1282*a*
— **G. C.** 2141*a*
— **H. N.** 440*g*
— **R. M.** 640
— **T. G.** 1318
Hutt, A. R. 604*r*
— **C. F.** 11, 401*a*
— **C. M.** 638*t*
— **D. R.** 2555*a*
— **R. C.** 13, 406*c*
— **R. J. A. C.** 418*h*
Huttlestone, H. C. 466*b*
Hutton, A. F. 2605
— **A. G.** 2622*c*
— **A. G. W.** 466*t*
— **A. L.** 2035*b*
— **A. N.** 2475*a*
— **B. E.** 465*a*
— **F. A.** 1895*a*
— **G. A. J.** 1242
— **G. W.** 419*a*
— **H.,** *R.E.M.E.* 1895*c*
— **J.** 493*a*
— **J. M.** 1202*a*, 2902
— **J. M. C.** 1202*a*, 1359
— **J. P. H.** 1337*a*
— **M. W.** 466*m*
— **R. A. S.** 1630
— **R. C.** 423*g*
— **R. D.** 14A, 602*w*
— **R. H. B.** 408*c*
— **R. M.** 23, 603*q*
— **R. M. J.** 2801
— **R. S.** 1943*c*
— **S. W. D.** 419*f*
— **T.** 681*n*
— **T. B.** 787*a*
— *Sir* **Thomas J** 400*p*, 600*a*
— **W. A. R.** 1272*c*
— **W. M.** 341, 2802, 2935
Huws-Davies, J. Y. 418*d*
Huxford, C. B. 1975*d*
— **C. P. H. E.** 407*a*
— **E. H.** 34
— **J. F.** 1061
Huxham D.E. 1450*n*
Huxley, A. F., *Esq.* 2874
— **C. W.** 1202*a*
— **G. L.** 632*b*
— **H. S.** 1975*a*
— **J. A. G.** 466*x*
— **S. J. E.** 464*s*
— **V. E.** 1882*c*
— **W.** 1428*f*
Huxley Duggan, T. H. 2641
Huxtable, A. J. 1657*a*
— **E. C.** 465*r*
— **E. K.** 640*a*
— **L. A.** 1241
Huzzard, J. V. 2641
Huyshe, P. V. 602*b*, 2819*b*
Hyam, C. S. 2696*e*
— **S.** 2600
Hyams, J. M. 2608*b*
Hyatt, A. H. J. 1803*f*
— **H.** 2638
— **J. W.** 207*b*
— **R. B. O.** 406*a*
Hyde, *Lord* **A. A.** 1895*e*
— **A. A.** 1895*s*
— **A. J. C.** 1681*c*
— **C. F.** 2607*c*
— **C. H. R.** 1251*a*, 2709
— **C. J.** 2537
— **D. L.** 675*a*
— **E.** 792*a*
— **E. F. D.** 1171*b*
— **E. S.** 356*d*
— **F.** 1426*b*
— **F.** 2335*q*
— **F.,** *R.A.S.C.* 2823
— **G.,** *T. Corps* 2535
— **I.** 1685*c*
— **I.,** *A.C.C.* 2181*f*
— **I. T.** 586*x*
— **J. A. W.** 348*b*
— **J. K.,** *T.A. Gen. List* 2555*a*
— **J. P.** 1177
— **J. R.** 1896*e*
— **J. W.,** *R. Signals* 686*b*
— **L. B.** 1427*z*
— **M. T.** 464*q*
— **R. G.** 357*n*
— **R. J. G.** 1637*b*
— **W.** 423*x*
— **W. G.** 1655*a*
— **W. H.,** *R. War. W.* 14, 781*c*
Hyde-Cooper, E. W. 1802*v*
Hyde-Sander, R. H. 8172*c*
Hyde-Smith, I. V. 418*t*
Hyett, H. I. 464*c*
Hygate, C. R. 526*e*
— **D. J.** 771
— **E.** 1803*c*
— **F. H.** 604*q*
— **H.** 652*f*
Hyland, A. H. 2651*a*
— **D. J.** 771, 2935
— **E.** 2338*c*
— **F. H.** 604*f*
— **J. V.** 465*x*
— **P. C.** 2605
— **T. S.,** *Esq.* 38
— **W. L.** 2585*a*
Hylden, R. C. 1427*x*
Hylton, *The Lord* 2932
Hyman, S. 2600*b*
Hymans, J. C. S. 443*b*
Hynd, J. F. M. 2540*d*
Hyndman, K. H. 2335*q*
Hynds, F. R. A. 2549*b*
Hyne, I. F. 2181*e*
— **L. C. W.** 1806
— **P. C.** 600*f*
Hynes, A. R. F. 1802*c*
— **F. V.** 2332*b*
— **P. J.** 1681
Hynett, E. E. 2635*b*
Hyslop, N. St. G. 686*f*
— **J. B.** 1242*a*
— *Rev.* **R. H.** 1417*a*
— **T.** 2638
Hyson, A. G 2591
— **J. C.** 982*a*
Hytner, B. A. 1449*g*

(52637) Digitized by Google 2 P 3

Iacopi, R. F. 868q
I'Anson, A. C. 4191
— G. J. 2641
Iavill, T. H. 2310g
Iball, J. 2330m
Ibatt, A. E. 661e
Ibberson, J. M. 326
— L. B. 2648
— W. A. 1360d
Ibbett, P. J. 2335r
Ibbotson, F. K. 357g
— K. 2696n
— P. J. 681m
— R. 1805a
Ibbott, E. A. 1806c
— H. J. 1802z
— J. T. 2683f
Icke, P. V 1501b
Iddins, L. W. 465w
Ide, L. E. 348h, 2805
Idle, D. B. 684e
— J. —
— R. 2642
Iggulden, R. D. 1499g
Ikin, C. W. 465m
Iles, A. R. 685h
— G. 3481
— H. V. D. A. 1637b
— L. A. 631c
— T. W., *Wt. Offr.* 2669f
Iley, J. H. 2569e
— R. F. 605c
— R. S. 635
— R. W. 2569c
Iliff, H. D. 2536c
— N. A. 631d
Iliffe, C. E. 1941a
— R. O., *Ind. Army* 2565a
— R. O., *The Buffs* 752a
Illing, H. C. 782a
— R. J. 23A, 1883e
Illingworth, A. 681n
— F. 2141a
— I. H. A. 678a
— J. H. 1499e
Illingworth-Parkes, R. C. *Rev.* —
Illman, L. 2684f
Illsley, W. 686c
Ilsley, A. C. 1446
— P. 2543a
Ilton, A. B. 2025a
— N. V. 1802g
Imber, W. 1653i
Imbert, S. A. 1821a
Imlah, A. B. 1312b
Imlay, D. A. 418m
Immins, G. 2582c
Imms, E. W. 348h, 2805
Impett, S. E. 2631
Impey, G. K. 888p
— J. 1102a
— J. E. 708a
Import, D. A. 685c
Imrie, A. J. 1072
— C. H. 1690
— W. 633x
Ince, A. G. 1374n
— E. 1507a
— R. E. P. 928a
— R. H. 1041
— T. L. 1802x
Inch, G. F. 1802y
Inchbald, E. 912a
Incledon-Webber, W. C. 1984a
Indrabahadur, Thapa 1360n
Inge, C. 466z
Ingham, B. C. 2540a
— D. E. B. 1821a
— F. J. 1641a
— G. 47
— G. B. 464g
— J. H. 2309a
— M. D. L. 1262
— R. 1806
Ingham-Clark, G. F. 1357a
— R. A. 226
Ingle, A. V. 424f
— F. D. 842a, 2703
Ingleby, A. 2575b
— H. 2482
Ingledaw, J. E. 1347i
Ingledew, A. 30A, 423g
— H. A. 235b
Ingledow, J. W. 680c
Inglefield, L. C. 1419a
Inglefield-Watson, J. F. 603p
Ingles, E. H. 1241h
— J. W. 465d
Inglesant, G. D. 466p
Inglis, A., *R.E.* 603s, 2815B
— A. D. 678d, 2821
— A. K. 2031a
— B. G. 2586b
— *Rev.* C. G. 1401i
— C. R. C. 325c
— D. W. 604g
— G. H. 209d
— J. 465g
— J. C. 325, 2805
— J. F. 2547
— J. M. 464d
— M. C. 466r
— M. J. 2335g
— P. M. 1687c
— R. J. 2332h
— R. T. S. 413b, 2807A
— W. M. 601u
Ingoe, W. R. 2690b
Ingoldby, H. C. 60s
Ingpen, R. L. L. 218, 1971b, 2912
Ingram, A. G. 1292a
— A. C. D. 2541e
— A. L. 2548a
— A. L., *A.C.F.* 2572c
— B. 2550
— B. S. 440k
— D. E. 20, 602b
— D. McG. 2182c
— E., *R. Fus.* 798r
— E. 2568b
— E., *R. Surrey R.* 1021a
— E. J. 1827a
— F. 2480c
— F. W. 604p
— G. R. W. K. 215g
— J. 1252b
— J. G. K. 440k
— J. L. 321
— J. R., *Manch. R.* 250, 1252a
— L. 1729a
— M. I. 240-a
— N. J. R. 604x
— P. J 466g
— R. N. M. 436d
— T. G. L. 1941c
— T. P. 1946
— W. A. 408b
— W. D. M. 603w
Ingram-Cotton, J. B. 1892c
Ingram-Johnson, P. R. 603w
Ingrey, E. E. 2597e
— S. 1021c
— W. L., *Esq.* 33
Inigo-Jones, C. M. 411e
— J. R. 419e
Inkson, E. J. 1081b
— J. G. 2615c
Inman, D. N. 831c
— J. W. 685a
— N. J. 2035c
— R. R. R. 466w
Innes, A. P. 958a
— A. T. W. 837a
— A. W. 821c, 2802
— B. C. 1282a
— C. A. 837c
— C. I. K. 952a
— D. A. 349
— D. J. 925
— D. J. L. 465t
— G. 1687f
— G. E. 584z
— J. 1437
— J. G. 2568b
— J. K. 1499h
— J. M. 2568a
— J. R. S. 1692
— P. G. 466r
— R. F. K. 952a
— V. M. 2331f
— W. A. D. 1311u
Innes-Hopkins, R. H. 184, 1801a
Inness, J. B. 1211c
Innias, A. R. de 2828
Inns, G. S. 1626i
Inshaw, G. H. W. 1895k
Inskip, H. F. 604h
— J. M. 466r
Insoll, R. H. 466e
Instone, C. R. 465y
— G. E. 2160a
— L. R. T. 465x
Inward, T. P. 1499f
Ions, E. 1056
Iredale, G. R. 1360d
Ireland, A. 419f
— A. C. 631b
— F. 1082a
— G. B. 2475c
— G. W. 628a
— J. R. 602n
— J. 2568a
— J. 2541a
— J. A. 1946
— J. A., *R.A.M.C.* 1681c
— J. C. 685h
— J. M. 1142c
— J. N. 2026e
— L. J. 1817a
— P. K. 467b
— R. G. 1970b
— R. S. J. 603n
— T. J. 465z
Ireland Blackburne, M. R. 1102a
Ireland-Smith, N. G. A. 1801a
Iremonger, J. L. 821c
Ireson, A. H., *Esq.* 33
Irish, E. C. 2031a
— L. 604p, 2815A
— V. J. A. 2695b
— W. H. 464m
Irwine, J. A. 634t
Irlam, T. J. 1895b
Iron, W. G. 1947c
Ironmonger, A. R. 2645
— F. L. 1895h
— R. A. 1327c
— R. H. 686e
Ironside, *The Lord* 201, 2936(3), 2938, 2940, 2942
— H. C. W. 342c
— J. E. 1102a, 2714
— P. McP. 2551
— R. 2550
Irven, D. N. W. D. 215a
Irvin, C. W. 636
— G. 2490, 2802A
— J. C. 1427z
— O. B. 762a
— S. 2663a
— T. W. 464r
Irvine, A. C. 712a
— C. D. 417m
— D. B. P. 2568
— F. C. Q. 1321
— F. J. 1946
— J., *R.A.M.C.* 1641, 2825A
— J. B. 464q
— L. G. 1637b
— M. C. 2405c
— M. J. 2403c
— R. H. 466r
— R. H. S. 951c
— T. A. 465n
— W. 2663b
— W. L. 1806
— W. T. 1670c
Irvine-Fortescue, H. 346c
Irvine-Robertson, A. 1357a
Irving, A. 2568a
— A. R. 466c
— B. T. 812a, 1360l
— C. 2696d
— D. J. 1802g, 2825B
— D. M. 2335i
— E., *Gen. List* 2477a
— *Rev.* G. 2576b
— G. D. 948a
— J., *Wt. Offr.* 2683c
— J., *T.A. Res.* (*Spec. List*) 2568
— J. S. 2572a
— J. W. 958a
— R. 1126
— R., *Gen. List* 2477c
— R. B. 1604g
— W. 465w
— W. C. 1122a
— W. E. 1427g
Irving-Bell, C. G. 44, 811c, 2042
Irwin, A. D. H. 1121
— A. F. R. 1051
— A. S. 1142a
— B. St. G. 10, 602b
— B. W. S. 1337a
— D. 2683d
— D. M. 174A
— D. R. L. 412d
— F. 1437c
— F. J. R. 2487
— H. C. 465b
— J. C. 163
— J. H. 1427e
— R. A. W. 359a
— R. F. 417m
— R. J. T. 971
— S., *T.A. Res.* (*Spec. List*) 2314
— S. P. 679d, 2719
— W. H. 638
— W. J. 1641a
— W. J. H. 1129p

Digitized by Google

Isaac, A. H., *R.E.* 604*d*
— A. J. H. 605*c*
— C. J. 1802*g*
— E. N. M. 1388*a*
— G. D. G. 942*a*
— J. 2306*z*
— J. F. 640
— J. M. B. 902*a*
— M. L. R. 1437
— R. G. 465*a*
— R. J. 2141*b*
— W. R. 1445
Isaacs, B. 1661
— B. A. 797*a*
— D. I. 605*h*
— J. L. 632*b*
— W. W. 1427*z*
Isaacson, H. P. 1687*f*
Isard, R. H. P. 1427*v*
Isherwood, E. 1362*c*, 2492*a*
— E. 1362*c*, 2492
— H. L. 1162*c*
— M. D. 1421*b*
— P. A. 1685*a*
Isidore, E. 2082*a*
Islam, K. S. 186
Isles, D. E. 1042*a*
— J. L. 1357*a*
— G. V. 1427*c*
Isles Buck, P. F. 417*d*
Isley, E. G. 601*g*
Ismay, *The Lord* 464*c*
Isom, R. C. 2683*f*
Ison, A. W. 1973*e*
Ispahgni, M. A. H. 2892
Issit, S. G. 304
Istead, A. V. 466*d*
— H. 1803*f*
Isted, A. E. 1500*c*
— G. H. J. 684*b*
Ivatt, S. C. 1428*c*
Ive, A. E. 2696*e*
— F. G. 2655*e*
— K. C. P. 327
Ives, D. C. 2694*e*
— D. H. 418*f*
— D. T. 603*w*
Ives, G. E. 2606
— T. H. 464*r*
— W. 2645
— *Rev.* W. 1401*n*
Ives-Routleff, C. G. 423*z*
Iveson, J. S. 1419*g*
— P. 466*m*
— R., *Esq.* 38
Ivory, J. 862*a*, 2836
Iyes, R. F. 600*r*
Izat, A. J. R. 684*e*
Izon, E. 2635*b*
Izzett, *Rev.* D. S. T. 1401*e*

Digitized by Google

Jabbitt, M. A. 2029b
Jaboor, H. 2696e
Jack, G., *T.A. Res.* (*Spec. List*) 2627e
— H. 2551a
— J. D. M. 1388d
— J. L., *R.A.* 418h, 2866
— J. M. 1328v
— L. T. 1427v
— P. F. 1703b
— R. L. 356d
— R.W. 2632
— T. G. 1970c
Jackes, R. E. 465
Jackett, E. J. 2696d
Jacklin, F. H. 1802f
Jackman, C. F. 681p
— C. W. 1597d
— E. J. 2696f
— R. 2538
Jacks, T. A. 465w
Jackson, A., *T.A. Res.* (*Spec. List*) 2644
— A., *A.C.F.* 2644
— A., *Wt. Offr. R.E.M.E.* 2696e
— A., *R.E.* 603w
— A. C. 183, 2805
— A. C. F. 183, 207
— A. D., *R.A.O.C.* 1821c
— A. D. 628a
— A. E., *The Buffs.* 757a
— A. E. S., *K.O.S.B.* 951
— A. E. S., *R. Signals* 681d
— A. F. 602x, 2815A
— A. F. J. G. 992c
— A. G. 1802y
— A. G., *R.A.M.C.* 1670a
— A. H., *R.A.* 431g
— A. H., *S.T.M.* 466r
— A. J., *R.A.* 417m
— A. J., *R. Signals* 680a
— A. P. 632b
— A. S. R. 1027
— B. B. 46A, 1801b
— B. G. 1685e
— B. H. 1802e
— B. M. 2406c
— C. 2626f
— C. A. M. 2081
— C. D. 1803b
— D. 632a
— D., *Wt. Offr.* 2696a
— D. A. 466s
— D. G. L. 413a
— D. H W. 417m
— D. S. 1946c
— D. S., *R.A.S.C.* 1499i
— D. W., *R.W.K.* 1191c
— E. D. 637, 2474a
— E. H. A. 400r
— E. K. 2403e
— *Hon.* E. L. 262b
— E. N. 423z
— E. R. H. 1510b
— F. A. 2681f
— F. H. W. 1896z
— F. J. G. 464b
— F. K. 1975e
— F. S. 1943c
— F. W. 928a
— G. 1802y
— G. A., *R.A.O.C.* 1802y
— G. A., *R.A.* (*T.A.*) 464m
— G. A., *R.A.* 423z
— G. A., *T.A. Res.* (*Spec. List*) 2624
— G. A. 2625
— G. J. 1802v
Jackson, G. M. 1416b
— G. N. 1042a
— G. S. 1182
— H., *King's Own R.* 762a
— H., *R.A.* 464m
— H. E. 2608b
— H. F. 600a
— H. F. 2501b
— H. G. 636
— H. H. 465v
— H. J. 605a
— H. P. 321
— I. A. 1651a
— I. D. 348i
— J., *R.A.* 431d
— J., *R.E.* 605c
— J. 2582
— *Rev.* J. 1401m
— J. A. R. 466r
— J. E., *R.A.O.C.* 1802a
— J. E. S. 1427p
— J. G. H. 680b
— J. H., *Wt. Offr.* 2696d
— J. H., *E.Surrey R.* 1021a
— J. J. 2665
— J. L. 417d
— J. M. 465t
— J. M., *R. Sigs.* 684e
— J. P. A. 601v, 2815A
— J. R. S. 465s
— J. S. 1172a
— J. S. 466b
— J. T. 1699a
— J. W., *Wt. Offr.* 2670a
— J. W. H. 2569b
— K. 2560c
— K. A. 686e
— K. C. 465y
— L., *T.A. Res.* (*Spec. List*) 2621
— L. F. W. 1191b
— L. W. K., *Esq.* 33
— M. F. 347
— M. O. 2338c
— N. 1042a
— N. H. 1892c
— N. J. 1072c
— N. V. 2408
— N. W. 2032a
— P. 466a
— P. C. 465m
— P. D. 1895q
— P. F. 2678b
— P. F. 1671
— P. G. 1416
— P. G., *R.A.M.C.* 1687f
— P. H. 603n
— P. H. 465x
— P. J. 1895h
— P. W., *R.A.* (*N.S.O.*) 440k
— P. R. L. 1394a
— P. W. H. 440k
— R., *Y. & L.R.* 1278i
— R., *T.A. Res.* (*Spec. List*) 2601a
— R. B. 2612b
— R. D. 48
— R. D., *Esq.* 37
— R. D., *T.A.F.A.* 2928
— R. D., *Gen. List* 2484a
— R. d'o. P. 638b
— R. E. 2333h
— R. G. 601h
— R. H. 464i
— R. L., *Essex R.* 1142a, 2417
— R. L., *Manch. R.* 1258a
— R. N. 1421e
— R. O. 747a
Jackson, R. S. 872a
— R. W., (*E.R.E. List*) 2490
— R. W., *Cameronians* 962a
— S. 2641
— S. L. 1856p
— S. W. 465v
— T. 1580a
— T. E. 2635
— T. F. McC. 1685c
— T. G. H., *Rifle Bde.* 47, 1362b
— T. G. H., *R. Signals* 679d
— T. J. 1110
— T. M. 1808f
— T. R. 1252b
— V. 638
— W., *R.A.O.C.* 1802h
— W., *Wt. Offr.* 2668f
— W. 2681
— W. E., *Esq.* 32
— W. E., *R.A.D.C.* 2061a
— W. E., *R.A.O.C.* 1802q
— W. F., *R.E.* 604q
— W. F., *R. Signals* 686a
— W. G. F. 602a, 2819A
— W. H. 781c
— W. J., *Gen. List* 2310c
— W. J. H. A. 1292a
— W. T. 1162b, 2492b
— W. T., *Wt. Offr.* 2683d
— W. W. 1162a
Jackson-Smyth, M. G. 46A, 1642b
Jacob, A. J. Le G. 601q
— *Comd.* C. M. 2841
— F. W. 1427v
— H. G. 637
— J. H. 1282b
— K. C. 1322a
— M. D. 1499d
— P. H. 641
Jacobs, C. 2476b
— E. S. 2401g
— G. 2655q
— H. 1641a
— I. H. 1852n
— L. H. 1422a
— N. 1499i
— P. 1691
— P. F. 2099e
— R. H. F. 2696b
— W. A., *R.A.* (*T.A.*) 465y
— W. A., *Wt. Offr.* 2696g
— W. J. 1427g
Jacobson, P. F. 2050e
Jacomb, B. L. B. 1802e
— R. P. 681m
Jacombs, E. H. 2655v
Jacono, R. F. 600a
Jacot de Boinod, C. W. B 707a
Jacques, C. B. 351
— I. E. 2492b, 1002q
— H. H. 603q
— J. 1895h
— J. E. 18, 1092
— L. 54
— L. I. 207
— O. W. 2691b
Jacquier, P. 2608
Jaeger, C. 717a
Jaekel, F. J. H. 2484
Jaffe, *Rev.* M. A. 1407x
— M. C. 468b
Jaffrey, A. W. 1701b
Jaganbir, R. A. I. 1360x
Jagatbahadur, Thapa 1360n
Jagatman, Thapa 1360x
Jagbir, Thapa 1360k
Jaggard, L. C. P. 679a
— R. W. 2612
— W. M. 604q
Jagger, C. F. 423g, 2827A
— D. B. 1641a
— D. H. 604i
— G V. 465z
— R. 1808a
— T. 1352a
Jago, C. J. 418b, 2807A
— F. 2694d
— G. C. 640
— G. W. 464i
— I. N. 1360d
— K. K. 367g
— T. A. 627d
— T. de F. 401, 2938
— W. A. 418y
Jagot, W. G. 1974b
Jahans, A. R. 2683f
Jaharman, Sunwar 1360s
Jaibahadur, Limbu (388461) 1360s
Jaibahadur, Limbu (388509), 1360s
Jaiparsad, Rai 1360x
Jakeman, B. B. 1687g
— D. J. 1946
— H. 2552
— T. E. 14, 761a
Jakob, A. V. 604i
Jalpin, W., *Wt. Offr.* 2696a
Jamal, Dar 186
James, A. C., *R.A.* 430a
— A. C., *R.E.* 603n
— A. E. 1895h, 2826B
— A. H., *R.E.* 603w
— A. H., *Wt. Offr.* (*R.A.C.*) 2651a
— A. H., *Worc. R.* 13, 991
— A. J. W. 2612a
— *Rev.* A. K. 1401e, 2829
— A. M. 668e
— A. O. 2696c
— A. S. 423c
— B. 2401m, 2826E
— B. H. 1117g
— B. K. 2586a
— C. 680d
— C. E. A. 1701b
— C. E. L. 2333a
— C. D. 1895n
— C. H. 2031a
— C. J. 441b
— C. M. 2626a
— C. P. 1362a
— C. T. 2534
— D., *R.A.* 419g
— D. 987
— D. A. 418m
— D. C. 1687a
— D. F. L. 681h
— D. J. 2694b
— D. L. 1097
— D. S. 604f
— D. T. R., *R.A.M.C.* 1670b
— D. W. 1685b
— D. W. 847a
— D. W., *R.Lincolns* 827
— E. 2050c
— E. A. 221, 2933
— E. D. 942a
— E. G. 2026e
— E. L. B. 464i
— E. W., *R.A.S.C.* 1427w, 2719
— E. W., *Wt. Offr.* 2696f
— F. 465w

Digitized by Google

James, F. E. 1262
— F. H. 1232c
— F. R. 604r
— F. W. 1087a
— G., *R.A., T.A.* 464q
— G. J. 1947
— G. P. R. 465z
— G. T. 465s
— G. T. W. 2615
— G. W. B. 2824
— H., *R.A.S.C.* 1593t
— H., *Lan. Fus.* 912a
— H., *R.A.* 466r
— H. D. J. 2598b
— H. G. 2655q
— H. H. 1943c
— H. H. H. 991c
— H. L. 1422b
— H. W., *R.A.M.C.* 1687g
— I. L. 627i
— J. 1975f
— J. A., *R.A.S.C.* 29, 1415a
— J. C. S. 1891a
— J. F. W. 1439
— J. G. 679b
— *Rev.* J. H. 1401a
— J. H. C. 1111b
— J. L. 2697b
— J. I. P. 1660c
— J. P. 684e
— J. S. S. 1941c
— J. T. 411g
— J. W. 2584
— K. M. 604e
— K. R. 2694d
— K. W. 1062
— L., *Wt. Offr.* 2691a
— L. E. 212b, 1971a, 2912
— L. F. W. —
— L. R. 685a
— *Sir* J. L. 2759b
— M. A., *R.A.C.* 324
— M. F. T. 1499i
— M. H. 1068a
— M. M. 2335a
— M. M., *R.A.* 466w
— N. 1802a
— P. 1248p
— P. D. 2352a
— P. E. 420a
— P. H. 603i
— P. M., *W.R.A.C., T.A.* 2405c
— P. M. 982a
— P. P. 2591
— P. S., *R.A.* (*T.A.*) *Lt.* 466g
— P. S., *Oxf. & Bucks L.I.* 1137y
— R. *Inniskilling Fus.* 971a, 2719
— R., *Wilts R.* 1242a
— R. 1342a
— R., *Int. Corps.* 2161b
— R. A. H. 465n
— R. E., *T.A. Res.* (*Spec. List*) 2616a
— R. E., *R.A.P.C.* 1975d
— R. E. A. 418a
— R. G. 465g
— R. H. 2586
— R. H. 2540a
— R. N. 442
— R. S. 632b
— S. A. 358
— S. M. 2565b
— T. A. 411d
— T. A. B. 465m
— T. E. B. 17A, 1182a
— T. H. 2580b
— *Rev.* T. L. L. E. 1401n
— T. M. 1359, 2023a
James, *Rev.* T. R.W. 1407a
— V. A. 1418a
— V. W. 466g
— W. A. 1499g
— W. C. 2554
— W. E., *R.A.O.C.* 1803e
— W. E., *R.E.M.E.* 1895i
— W. G. H. 31
— W. J., *R.A.M.C.* 1643
— W. J., *T.A. Res.* (*Spec. List*) 2601c
— W. R. 1360m
Jameson, A. B. 1499g
— D. D., *Esq.* 33
— F. C. 2550
— G. D. 2952
— G. O. M. 14A, 212
— J. E. 218i
— J. L. 2534a
— L. J. N. P. 465s
— P. F. 419c
— S. D. 1332c
— W. —
Jamie, J. P. W. 877a
Jamieson, A. O. 2035a
— D. C. 604n
— G. 1501b
— *Rev.* H. B. 29A
— I. A. 23A, 1883d
— J. 1942
— J. B. 2648
— J. McK. 2582
— M. A. 174A
— M. N. 2401g
— R. D. 1943
— R. S. 2623
— T. G. 636
— W. 922a
— *Rev.* W. 1401g
— W. F. M. 466a
— W. H. 1322c
— W. S. 2644t
Jampel, H. H. 1702a
Jane, A. S. 604d
Janes, C. G. 2487
— C. W. 631f
— E. 1490b
— F. G. 391h
— M. 418h
— M. J. 1499c
— V. A. —
— W. J. G. 2589a
Janeway, O. E. 2407a
Jangilal, Limbu 1360s
Janisch, D. B. B. 418c, 2863
Janitsch, W. A. 605e
Jankel, P. M. 882a
Jannaway, D. M., *Esq.* 38
— D. McD., *R.A.F.* 2801
Jansen, E. G. 157
Janson, J. O. S. 413c
Jansz, V. A. D. 2083a
Janvrin, C. R. 605a
— L. T. 2402a
Japner, B. J. 2586b
Japp, A. H. D. 1427c, 2492
Jaques, V. 932a
Jaquet, M. V. 641i
Jaquiss, A. G. 390b
Jardine, A. 631f
— C. J. 1943
— D. 1883b
— D. E. C. 685b
— I. L. 707a
— J., *R.A.S.C., Comsd.* 10/5/47 1428f
— J., *T. Corps* 2536
— J. B. 56B, 1971b, 2911
— J. C. M. 1499d
— J. M. 2552
— T. A. 2576b
— *Sir* W. E. 952a
— W. D. 684b
Jardine Paterson, A. J. 958a
Jardine-Petarson, R. N. 1121c
Jarman, A. R. 1802e
— B. R. 1801b
— D. B. 1932b
— H. C. 1802h, 2825c
— I. 2490, 2827a
— T. A. A. 1101a
— T. H. 2588c
Jarmyn, J. A. 2695b
Jarnabahadur, Rai 1360x
Jarrad, J. C. D. 792b, 2709
— L. S. 442a
Jarrams, A. G. 1698a
Jarratt, D. A. T. 627k
— H. 604d
— J. J. 2696c
— R. C. 604b, 2873, 2492, 2884
— T. F. 2583
— W. F. 2022a
— W. J. 2661b
Jarrett, C. D. 2681
— C. J. B. 417m
— C. R. 1428e
— D. E. 1272a, 2707
— F. Y. 1417
— G. D. R. 683i
— G. E. 639b
— G. F. 2534
— M. S. 680d
— N. B. 1821a
— T. 465s
— W. P. 2583b
Jarrett Kerr, C. E. 602b
— H. A. T. 601n, 2852
Jarvie, A. 638
— J. 2596f
— A. W. 347
— B. S. 602f
— C. B. 1427v
— C. E. 600d
— *Rev.* C. T. A. 48, 1401g
— D. B. W. 418y
— D. E. M. 465g
— D. W. 465s
— F. A. 2072c
— F. B. 2072e
— *Rev.* F. S. 55, 1401d
— G. P. 1943
— H. 1802e
— H. N. 464x
— H. O. 2655e
— H. R. 827b
— *Sir* John 1689
— J., *Esq.* 34
— J. 438b
— J. A. C. 787
— J. D. 2408e
— J. G. 411g
— J. G., *R.A.O.C.* 1803e
— P. J. 686k
— R. 1895c, 2835
— R. C. J. 1921b
— R. D. 2555b
— R. G. 792d
— R. H. E. 2681b
— S. A. 2651a
— S. G. 630
— W. C. 675b
— W. E. 1802x
Jasbahadur, Limbu 1360s (408510) 1360s
Jasper, G. S. 2666b
Jauncey, A. 603v
— W. H., *Esq.* 33
Jaunk, D. 2082b
Jay, A. R. 825c
— G. L. 2072i
— K. F. 2026e, 2940
Jay, P. W. H. 1419c
— R. H. 1499h
— R. W. 1415a
Jayen, G. R. 1586b
Jayne, R. F. G. 2638b
Jeacock, F. A. 2620
Jeaffreson, D. G. 468b
Jealous, J. L. 603v
Jeanes, E. W. 2681b
Jeans, A. S. P. 1242
— D. M. 1077
— J. 1422b
— J. G. 411g
— R. 1895g
Jearuth, M. I. 2082
Jebb, D. G. 961a
— P. C. 1419g
— P. N. M. 418x
— S. H. D. 681b
— S. H. D. 681k
Jebbs, R. G. 465g
Jebbutt, R. B. 2691a
Jebens, F. 2927
Jee, C. S. 627k
— E. H. 1883b
Jeeps F. H. 886
Jefcoate, L. S. F. 1811b
— M. A. G. 419f
Jeffcoat, E. A. H. 1222a
— L. F. E. 1651a
— M. K. 63
Jefferies, A. J. 466f
— A J. 466p
— F. W. 1446q
— G. C. R
— P. H. 857e
— P. H. M. 991
— R. C. P. 1341
— R. M. 2408a
— T. M. 216p
Jefferis, D. M. 603r
— G. A. 1803g
— G. M. 411e
— H. A. 636s
— J. 628b
— *Sir* Mills R. 2, 2206a, 2860
Jeffers, J. H. 1411
Jefferson, A. C. 464s
— B. G. 1427e
— F. J. 702a
— J. C. 62A, 1882c
Jeffery, A. A. 2655i
— A. F. 2624b
— B. A. S. 1419e
— C. F. 467e
— C. W. 2696g
— E. L. 2142a
— F. G. 604p
— G. E. 2553
— G. W. 2683d
— H. 2696d
— I. M. E. 441b
— J. 1386w
— P. E. 648a
— R. 1946e
— R. C. 466e
— R. J. 2655i
— R. L. 646a
— S. J. 604r
— W. C. 2584c
— W. J., *R.E.* (550) 605g
— W. J. 2694d
— W. M. S. 346c
Jefferys, J. B. 1331a, 2836
Jeffes, H. R. 1892a
Jefford, B. H. 1980b
Jeffrey, A. 1826c
— C. N. D. 464m
— D. G. V. 408c, 412
— E. 1883d
— H. C. 15c, 1640b

Digitized by Google

Jeffrey, J. 1162a
— J. S. 2648
— J. W. 466c
— R. L. 468c
— R. R. 418h
— W. 2610
— W. E. 2052a
Jeffreys, A. J. W. 1802m
— F. S. 1111b, 2713
— J. F. D. 144
— N. M. 466s
— P. J. 1281c
— P. P. 191, 716a
— S. 2569c
— T. E. 1687i
Jeffreys-Edwards, T. L. 2332b
Jeffries, A. A. D. 604p
— A. C. 1632f
— E. L. 1427c
— F. W. 1436
— P. H. 2954
— R. E. 1802z
— T. A. 1172
Jeffries-Harris, M. J. 632b
Jeffs, A. S. 2565a
— H. G., *R.A.M.C.* 1687c
— J. A. E. 2540a
Jehu, D. 1102
Jelbart, R. W. 465g
Jelf, A. G. 751e
— A. W. R. 857
— H. S. J. 1881, 1883b
— J. 2666b
— R. W. 211a
— W. E. 677c, 2938
Jelinck, E. H. 392a
Jellett, C. H. 792d
Jelley, A. G. 1092b
— D. L. 1946c
— G. A. 2652a
— G. M. 359
— R. F. 2952
— R. H. 2620b
Jellicoe, A. 465v
Jellicorse, E. M. K. 1704b
Jelly, J. S. O. 601g
Jelpke, W. H. 1499d
Jemmeson, E. H. 2696d
Jemmett, R. A. 17, 423q
Jenkin, F. H. B. 400q, 2812
— J. M. 466v
— M. W. F. 1322a
— W. L. 1827
Jenkin-Jones, C. O. 630
Jenkins, *Rev.* A. 1405a
— A. D. 465b
— A. E. G. 681h
— A. M. 1360q
— A. S. 2533
— A. W. R. 1695b
— B. 2335q
— C. M. 678z, 2821A
— C. P. de B. 602y, 2815
— D. 681f
— D. E. F. 604
— D. F. 1802z
— D. H. 1692
— D. L. 1499b
— D. R. 1932c
— E., *T.A. Res. (Spec. List)* 2561b
— E., *R.E.* 640
— E. C. W. 1427e
— E. E. 2026a
— E. H. 604r
— E. M. 1975a, 2913
— *Rev.* F. L. 1401y
— G. E. 2335b
— G. L. 1360d
— G. L., *R.A.O.C.* 1827
— H. 1941b
— H. D. 1500c
— H. E. 2335c
Jenkins, J. 1182a
— J. B. 418h
— J. C. 262a
— J. F. 1419e
— J. M. 684b
— J. P. J. 1689, 2615b
— J. R. 1507b
— J. W. H. 1975b
— K. S. 1072
— K. W. 1499d
— L. 10, 213
— L. B. 604d
— L. G. O. 14B, 213
— L. J. 424f, 2812
— M. B., *R. Hampshire R.* 1077a
— M. B., *N. Stafford R.* 1261b
— M. B., *R.E.* 604s
— M. F. 1933
— M. W. 603n
— O. P. 2407
— O. R. 413a
— R. E. 1802c
— R. E. L. 1421a
— R. H., *R.E.* 640
— R. J. 1021a
— R. W. 1427v
— S. A., *Wt. Offr.* 2683a
— S. R. M. 314b
— T. 1803d
— W. 2683i
— W., *R.A.S.C.* 1510a
— W. G., *Wt. Offr.* 2696c
— W. G., *Seaforth* 1301a
— W. G., *R.A.M.C.* 1661b
— W. H., *R.E.M.E.* 1896c, 2835
— W. H., *Wt. Offr.* 2690d
— W. J. 1695b
— W. M. 631c
Jenkinson, J. 605f
— J. C. L. 360
— J. M. 684d
— J. N. 1821c
— L. 1655a
— R. S. 1137
— R. W. 440g
— S. T. 2598b
— T. 2683f
— T. H. S. 424g
— T. P. 466g
— V. 2605c
Jenks, H. G. 1420
— H. J., *Esq.* 33
— J. D. F. 1092
— M. D. C. 349
— T. C. 465y
Jenkyns, R. S. A. 413m
Jennens, C. H. 628b
— D. G. 627i
Jenner, A. W. 2651a
— C. E. 2539
— J. R. 464t
— R. E. 424c
Jenner-Parson, H. St. J. B. 605g
Jennett, W. B. 1686b
Jenney, R. C. N. 10, 601h
Jennings, A. H. 2535b
— B., *RA.* 419f
— B. C. 1689b
— B. R. 2408c
— C. A. 465z
— D. L. 442
— E. 466r
— E. P. 2535b
— H. C. R. 1427c
— H. J. 1222d, 2714
— M. B. 2927
— M. T. N. 741
— P. A. 1421n
— P. J. 2655e
Jennings, R. G. 1946a
— T. O. H. F. 2487
— T. C. S. 1182a
— T. G. 1631b
— *Rev.* T. R. 1401m
— V. 2597c
— Z. W. 1212a
Jennings-Bramly, J. R. 401a
Jensen, C. D. 1975e
— H. M. J. 1413a
— R. A. 631e
Jent, D. M. 467c
Jenvey, E. P. 2408a
Jepson, E. M. 1686
— J. 2655g
— O. B. 1501a
— R. P. 1157g
— W. F. 1687h
Jeremy, C. H. T. 1117a
— E. J. T. 418q
Jerman, J. A. 2540b
— J. E. R. 423f
Jermain, J. H. 1232d
Jermyn, A. R. 631f
Jerome, B. S. 16, 1271b, 2943
— J. E. 1802w
— K. E. 418m
Jerram, E. J. 781
— F. R. 681g
— J. F. O'N. 62A, 2026c, 2938
— J. M. 390
— R. M. 347
Jerrard, C. E. 1427w
— C. I. 2501c
Jerrard-Tull, R. E. 423a
Jerrett, R. S. 465r
Jerrom, T. C., *Esq.* 29
Jerrum, T. A. 1895e, 2826B
Jervis, A. J. 1388b
— A. S. 405c
— M. F. 628b
— S. C. 604m
Jervis-Read, J. V. B. 601q
Jessamine, A. G. 1702b
— W. 2683n
Jesse, W. 2485c
Jessett, D. A. —
— L. E. 1436
— W. 1428d
Jessiman, I. McD. 467b
Jessler, J. V. 1660c
Jesson, B. H. 887
— P. W. 419f
Jessop, A. V. 1177a
— H. 1895i, 2827
— I. G. 892a, 2711
— J. A. 2604
— K. C. 419n
— P. B. 1428c
— R. 2542
— W. A. 2598
Jessup, D. V. 2408b
— E. 822a
— H. J. 2574b
Jevons, J. H. W. 2540
Jewell, D. H. 1222d
— M. 357p
Jewell-Harrison, R. E. 639
Jewell-Tait, E. C. 419a
Jewhurst, F. G. 1942
Jewitt, B. R. R. 1507a
Jewkes, D. 2538
— F. 465t
— G. W. 1808h
Jewson, J. A. 1419c
— J. H. 817a
— P. 439a
Jezzard, E. A. 2591
Jiggens, L. C. 1802l
Jillard, C. A. 168
Jillings, J. M. 2332b
Jinks, H. J. 431a
— S. 1661c
Jinman, W. T. 2611a
Jitbahadur, Gurung (1/4/43) 1360i
— Rana 1360m
Joanes, A. 684b
Joanny, A. 812a, 2703
Job, D. L. 2402a
Jobbins, T. F. 604s
Jobey, G. 2698b
Jobling, J. K. 2540c
— T. R. 401b
Jobmon, F. 181
Jobson, E. 2335c
— E. R. 2606
— P. 1802h
— T. H. 1032a
Jobson-Scott, R. M. 1802b
Joel, G. E. 34
— H. 2668a
— R. H. 419f
Joels, B. 1703b
Joffe, D. 2485a
John, A. 465b
— A. H. 1678f
— D. E. 1947
— D. M. 419d
— G. 1360
— G. R. 467c
— *Rev.* H. 1407a
— H. 2671d
— H. 2332g
— I. 2484b
— I., *Esq.* 28
— L. 605d
— N. L. 918n
— P. E. 2502c
— P. G. 782a
— R. E. 464x
— S. S. 2483
— T. G. 2668a
— T. R. 1499g
— V. L. 318a
— W. C. 2698b
— W. H. 1975g
— W. P. 2612
Johncock, W. C. 1172b, 2826c
Johncox, P. G. 351
Johnn, C. C. W. 2476a
Johns, C. B. 1802r
— D. 1428l
— D. W. J. 1132a
— F. 2661
— J. H. 686g
— J. J. 1895e
— M. C. B. 640
— N. M. 600a
— R. H. D. 28, 196
— R. J. W. M. 934
— S. B. 604s
— W. H. 601z
Johnsen, P. B. 1232f
— W. H. G. 600d
Johnson, A., *R.A.S.C.* 1421n
— A., *Wt. Offr., R. War. R.* 2666a
— A. 2571
— A., *Wt. Offr. (R.E.M.E.)* 2696e
— A., *R.E.* 627i
— A. A. 464e
— A. C., *Wt. Offr.* 2696c
— A. C. 1202
— *Rev.* A. D 1401n
— A. E., *Esq.* 27
— A. E., *ret.* 54
— *Rev.* A. E. M. 1401n
— A. G. 921b

Digitized by Google

Johnson, A. H. 2035a
— A. J. 1262a
— A. J. C. 2584c
— A. J. R. 2616
— A. K., R.E. 637
— A. L. 419p
— A. M. 882a
— A. P. 678c, 2860
— A. R. 2697c
— A. S. 1806b
— A. W. 1895c
— B. 1895i
— B., R.A.O.C. 2032b
— B. A. 466d
— B. C., A.C.F. 2566a
— B. C., R.A.O.C. 1821c
— B. J. 2608s
— B. K. 2634c
— B. L. 1950x
— B. McD. 1660
— B. R. M., Esq. 2824
— B. W. 2694e
— C. 2619
— C. A. P. 821g
— C. A. R. 2851
— C. D. G. 419f
— C. H., R.A.M.C. 1690
— C. H., R.A.O.C. 1802h
— C. L. McI. 466w
— C. M. 2331a
— C. S. W. 32
— C. V. 1257g
— C. W. 465d
— D. A., R.A. 413g
— D. A., Q.A.R.A.N.C. 2331b
— D. B. 466x
— D. B. 1811a
— D. E., Esq. 2814
— D. F. 637
— D. H. 1102a
— E. 2026a
— E. B. W., R. Ir. Fus. 1342a, 2707
— E. F. 1101c, 2715
— E. G., T.A. Res. (Spec. List) 2552
— E. H. 399c
— E. J. M. 2612b
— E. M., W.R.A.C. 2403c
— E. M., Q.A.R.A.N.C. 2337b
— E. R. 2142a
— E. R. W. 423t
— E. S. 2696d
— E. V. 2541
— E. W., Ind. Army 2514
— E. W., R.A., E.O. 523e
— F. H. 466k
— F. K. 1328
— F. P. 677b
— F. S. M. 1421e
— G., A.C.C. 2181e
— G. A. 2571c
— G. E., R. Signals 678a
— G. E., Foresters 1157g
— G. E., Wt. Offr. 2666a
— G. F., Esq. 30B
— G. F., R.A.O.C. 1802n
— G. F. 56
— G. H., R.A.O.C. 1802m
— G. H., T.A. Res. (Spec. List) 2648
— G. M. 2335r
— G. P. B. 637
— G. S. 2555c
— G. W. B. 2597c
— H., Wt. Offr., The Queen's R. 2666b
— H., T.A. Res. (Spec. List) 2644b
— H., R. Hampshire R. 1077x

Johnson, H., Wt. Offr., North'd Fus. 2669a
— H., R.A. (T.A.) 464g
— H., R.A.S.C. 1417
— H., S. Stafford R. 1086
— H., R.E. 602d
— H., T.A. Res. (Spec. List) 2625c
— H. A., R.A. (E.O.) 436a
— H. C. 2605c
— H. H. 464d
— H. J. 2466b
— H. S. 2696d
— H. W. 746
— I. D. 1757a, 2714
— I. D. R. Hamps. 1077a
— J., Wt. Offr., R.A.S.C. 2689b
— J., Wt. Offr., R.A.O.C. 2695c
— J. A., K.O.S.B. 952a
— J. A., R.Sigs. 686e
— J. A. 1062d
— J. A. R. 1695
— J. B. 465f
— J. B., R.A.M.C. 1670a
— J. C., Loyal R. 1161, 2938
— J. C., R.A. 424a
— J. C., R.A.O.C. 1826c
— J. D. 1212
— J. E. Gen. List 2482
— J. E., T.A. Res. (Spec. List) 2552a
— J. F. H. P. 852a
— J. G. 1844d
— J. H., R.A.C. 350g
— J. H., R.A. (T.A.) 494e
— J. H., E. Surrey R. 1027a
— J. H., Wt. Offr. 2695b
— J. K. 603i
— J. L. 1942
— J. M., I.C. 2160b
— J. M., E. Surrey R. 1027a
— J. P. 423a
— J. P., D.C.L.I. 1037
— J. R., R.W. Fus. 933c
— J. R., R.E. 603r
— J. R., R.A. 467a
— J. R., Suffolk 847b
— J. R. S. 681k
— J. T. A. 2648c
— J. T. E. 604p
— J. W., I.C. 2166s
— J. W., Wt. Offr. 2652b
— J. W., Wt. Offr., R.A.S.C. 2683k
— J. W., R.A. Comsd. 18/7/45 431e
— K. I. E. 1052a
— K. P. 1892a
— K. W. 468b
— L. F. 2660b
— L. J. 631a
— L. W. C. 2612a
— M. 2408b
— M. A. 1231c
— M. B. 494c
— M. H. F. 1687f
— M. J. 2352b
— M. S. 1687g
— M. W. 1642c
— M. Y. 1002a
— N. 2166e
— Sir N. K. 2874
— P. A. 684c
— P. B. 466y
— P. B. H. 2142b
— P. C. P. 419f
— P. D. 1062
— P. E. F. 431a

Johnson, P. H. 1157g
— P. J. D. 411g
— P. K. 2406b
— P. K. W. 2160c
— P. M. S. 2585c
— P. N. 1811c
— P. S. 412a
— R., R.A.O.C. 1803c
— R. B., T.A. Res. (Spec. List) 2558b
— R. B., Queens 742
— R. C. 2696e
— R. D. 685c
— R. E. 636
— R. E. W. 777a
— R. F. 2160c
— R. I. 603w
— R. L. 465n
— R. M., E. Yorks. R. 871
— R. M., Q.A.R.A.N.C. 2335b
— R. O. 1358a, 1142b
— R. P., R.A.S.C. 51A, 1427n
— R. P., R.E. 632a
— R. R. 464r
— R. T. 686k
— R. W., R.E. 631a
— R. W., R.A. 419
— R. W., R.A.O.C. 1811b
— S. A. M. 1197a
— S. C. 1941a
— S. E. 2032b
— S. G. P. 912b
— S. H. 2308w
— Mrs. S. M. 1778n
— S. R. H. 632b
— S. P. 2616
— S. R. 683g
— S. R. H. 627k
— T. E. 1678a
— T. G. 2652b
— T. H. 842c
— T. H. 2588a
— T. J. 419j
— T. R. 847b
— T. T. 2570
— V. de P. C. 1332a
— V. S. 1439
— W., R.A. (T.A.) 464v
— W., R.A. 423f
— W., R.A.M.C. 1687e
— W., Gen. List 2487
— W. 2597a
— W. A. 466m
— W. C. 1428f
— W. E. 2670a
— W. F. 2135t
— W. H., T.A. Res. (Spec. List) 2625c
— W. H., R.E.M.E. 20/7/46 1952i
— W. H. L. 465s
— W. L. 23B, 601
— W. L., R.A.E.C. 2026b
Johnson-Ferguson, R. P. 464e
Johnson-Harold, B. 1903c
Johnston A., R.A.C. 357q
— A., T.A. Res. (Spec. List) 2622
— A., R.A.S.C. 1439
— A. C. 1137c
— A. C. R. 1060
— A. F. E. 717
— A. J. 722
— A. Y. 2661b
— B. 2618
— B. L. 1052
— B. R. 346c
— C. L'E 2952
— C. P. R. 56, 2066b
— D. D. 465n

Johnston, D. G. 1942
— D. P. 466t
— D. R., A.A.C. 2466c
— E. 2403b
— F. A. S. W. 1087a
— F. J. 707a
— F. L. 2925
— G. 465s
— Rev. G. 1401a
— G., Wt. Offr. 2683h
— G. S., R.A. (T.A.) 465s
— G. W. 1802y
— Herbert, R. A. 464q
— H., Wt. Offr., The Queens R. 2670a
— H. J. 1337a, 2474b
— H. R. 1171c
— I. B. M. 707c
— J., R.A.O.C. 1802g
— Rev J., Comsd. 20/7/43 1406a
— J., R.A.O.C. 1802g
— J. A. D. 1637b
— J. B. H. 467
— J. C. McQ. 952a
— J. F. D. 702e
— J. H. 2952
— J. J. 606p
— J. MacR. 2402b
— J. R. 1801z
— M. 2335h
— M., T.A. Res. (Spec. List) 2634
— M. R. 419f
— N. L. 1386x
— N. J. R. 685a
— P. E. 407b
— P. B. 2027b
— P. J. 1300a
— R. 1637a
— R. J. 440k
— R. N. 2549b
— S. 992c, 2641
— S. H. 1322a
— S. H. F. 2474a, 2532
— S. McK. 2604
— T. A. 465g
— T. H. 1802t
— T. N. 1973e
— V. C. 635
— W., R. Sigs. 685a
— W., D.L.I. 1287
— W., R.A.E.C. 2026d
— Rev. W. B. 1407a
— W. D. 464e
— W. E., R.E.M.E. 1892c, 2904
— W. F. R. 2553
— W. G., R. Fus. 798q
— W. G., Wt. Offr. 2697b
— W. H., Gen. List 2483b
— W. H., T.A. Res. (Spec. List) 2610
Johnston-Stewart. S, 2476b
Johnstone, A. J. F. 23, 1802a
— C. W. 703
— D. P. 757
— G., R.A.D.C. 2031b
— G., R.E 2662a
— G., QARANC 2337b
— H. I. N. H. 326
— I. A. 423c
— I. B. M. 707
— I. M. 1685a
— J. L., R.A. 419f
— J. P. C. 346a
— K. W. 2619
— N. V. 313b
— P. 2663a
— R. D. 1687k
— Hon. R. E. L. 1232f
— R. F. 10, 208

Digitized by Google

Johnstone, R. M. 1641a
— R. S. V. 342b
— S. 1975e
— W. 2582b
— W., R.A., T.A. 465w
— W. F. 2072f
— W. H. 30B, 423q
— W. S. 737f
Joiner, J. H. 603q
Joint, K. R. 1802h
Jolmie, Miss E. M. 1778e
Jole, D. B. 942
Joll, J. H. 316
Jolley, B. C. 2543
— E. R. 324
— D. R. 1802h
— L. A. 2683e
Jolliffe, D. 1428i
— J. H. 1413
— Miss M. 32
— M. H. M. 2332h
— The Hon. R. H. 708a
— S. A. 1686a
— V. M. 767d
Jolly, A. 216a
— A. F. 423d
— D. C. 639t
— E. F. 2694e
— E. F. W. M. 2331c
— H. B. 464d
— H. W. 431i
— J. L. 2569
— S. A. 2161a
— T. H. R. H. 17A, 423a
— W. J. 1643a
Joly, C. B. 14B, 342c
— J. B. 346b, 2901
Jonas, E. G. 1670b
— E. R. 2616a
— H. W. C. 2026d
— J. B. 2182b
Jones, A., Q.A.R.A.N.C. 2332c
— A., R.A.E.C. 2025a
— A., T.A. Res. Spec. List) 2555a
— A., R.W. Fus. 937a
— A., Wt. Offr. 2667b
— A. B. 2401n
— A. C. 465x
— A. E. 2181f
— A. G., S. Wales Bord. 942a, 2943
— A. G., R. Sussex 47, 1062
— A. G., The Queen's R. 742
— A. G. C. 602x, 2819B
— A. G. F. 2275b
— A. H., Col. R.A. (T.A.) 221
— A. H., R.A.P.C. 1973a, 2944
— A. H., R.A.S.C. 1631m
— A. J., R.A.C. 348s
— A. J. L. 1500c
— A. L., Esq. 2814
— A. M. 466d
— A. M. 2698a
— A. M. Q.A.R.A.N.C. 2337b
— A. McN. 1895b
— A. R. G. 464s
— A. S., R.A. 423t, 2812
— A. S. N. 605a
— A. T., T.A. Res. (Spec. List) 2611
— A. T. B. 466d
— A. T. G. 431a
— A. V. 604a
— A. W. 17A, 1802p
— B., Q.A.R.A.N.C. 2335c
— B. (Spec. List) 2601c
Jones, B. A. 1440
— B. A. G. 405b
— B. D., R.A.O.C. 53, 214b, 1801
— B. D., T.A., Res. (Spec. List) 2553
— B. F. 683r
— B. G. 631c
— B. H. 464p
— B. J. 822d
— B. J. L. 1891b, 2852
— Rev. B. L. 1404a
— B. L. 2352b
— B. M. 440k
— B. N. C. 185, 782a
— B. P. 1687c
— C., E. Lan. R. 1001b
— C., R.W. Fus. 934a
— C., R.A. (T.A.) 465t
— C. A. 2352b
— C. C. 441c
— C. D. 2584
— C. E., T.A. (Res. Spec. List) 2634
— C. E., R.A.P.C. 1975b
— C. E. L. 2337c
— C. F., R.E. (T.A.) 640
— C. F. 646r
— C. F. 2563a
— C. G. 465z
— C. H., R.A.M.C. 1686b
— C. H. 1895f
— C. H., R.A.O.C. 1802i
— C. H. G. 1895r
— C. I. V. 2, 56A, 206a
— C. J. 440k
— C. J. A. 2181f
— C. M. 2353a
— C. N. 317
— C. N., R.A.O.C. (S.R.) 1810c
— C. P. 204c
— C. R. 2083
— C. T. J. 2652d
— C. S. 987a
— D., Wt. Offr. 2694e
— D., R.A. (T.A.) 466c
— D., Gren. G'ds. 703c
— D., B.A.S.C. 1435a
— D. A. 419g
— D. A., Gen. List 2484
— D. A. P. G. 2035b
— D. A. R. 2683i
— D. C. (E.O.) 602v
— D. C. S. 2072f
— D. E., R.A.O.C. 1803b
— D. E., T.A. Res. (Spec. List) 2578a
— D. E. F. 1252a
— D. F., Gloster R. 982a
— D. G., R. Signals 14C, 677d
— D. G., R.W. Fus. 934a
— D. G. E. 2543
— D. H. 465x
— D. H. R. 1499d
— D. J., T. Corps 2534
— D. J. A. 1499g
— D. K., R.E. 602r
— D. K. E. 2586
— D. L., Wt. Offr., 2694f
— D. L., R.A.S.C. 1499h
— D. L., R.E., Comsd. 22/4/45 603n
— D. M. 639b, 2471a
— D. M., W.R.A.C. 2408a
— D. M. P. 638
— D. P., R.A.O.C. 1826b
— D. R., Wt. Offr. 2655i
— D. St. J. 2462c
— D. T. 1687c
Jones, D. T. E. 411e
— Rev. D. V. 2548
— D. W., R.A.S.C. 1438b
— D. W. G., R.A.M.C. 1717a
— E., Esq. 38
— E., Gloster R. 15A, 981 (2)
— E., Q.A.R.A.N.C. 2338c
— E., T.A. Res. 2561b
— E., R.A. 465x
— E. 2562
— E., T.A. Res. (Spec. List) 2534
— E., W.R.A.C. 2406b
— E., R.A.S.C. 1437, 2589
— E., R.A.M.C. 1695
— E., R.P. Corps 2072e
— E. A., Wt. Offr. (R.E.M.E.) 2696d
— E. A., Gen. List Inf. 1386z
— E. A. B., R.A.P.C. 1975a
— E. A. D. 1895h, 2855
— Miss E. B. 71c
— E. B. D. 349a
— E. C., Manch. 1252
— E. C., W.R.A.C. 2401n, 2827
— E. C., R.E.M.E. 1946
— E. C. H. 2833
— E. E., R.E. 602x, 2827A
— E. E., W.R.A.C. 2407a
— E. E., Wt. Offr. 2696g
— E. E., Wt. Offr. (R.A.P.C.) 2697c
— E. E. H. 2584c
— E. F. 1687g
— E. G., R. Signals 686e
— Rev. E. G. 1401g
— E. G., A.P.O. 2911
— E. H. 2589
— E. H. 2584
— E. L., Gen. List., Comsd. 2/2/44 2307y
— E. L., Wt. Offr. 2660b
— E. L., R.A.M.C. 1685c
— E. M. 2352b
— E. M. 1826c
— E. P. 1422b
— E. R., T.A. Res. (Spec. List) 2557
— E. S., T.A. Res. (Spec. List) 2634
— E. S., Wt. Offr. 2696b
— E. T., R. Signals 686d
— E. T., Wt. Offr. 2695
— E. T., R.A. 465x
— E. T. J. 1687g
— E. W., R.A. 431a
— E. W., R.A.P.C. 1975a, 2912
— E. W., R.A.M.C. 1660
— E. W. P. 1681c
— F., R.A. (T.A.) 464t
— F., R.A. Comsd. 16/5/43 423x
— F., R.A.S.C. 1427g
— F. C. 2181d
— F. D., R. Berks R. 1182a
— F. D., R.A.S.C. 1510
— F. D. 466k
— F. E. B. 221
— F. G., R.A. 423t
— F. G. Y. 495a
— F. H. 1117b
— F. J., R.W.K. 16, 1192c
— F. J., T.A. Res. (Spec. List) 2551
— F. M. 465t
— F. N. T. 1510
— F. P. 684b
— F. R. 465n
— G. (E.R.E. List) 9, 2490
Jones, G., R.A.S.C. 1427z
— G., King's Own R. 767s
— G., R.A.M.C. 1686a
— G. A. 1177a
— G. B. 787a
— G. B. 792d
— G. C., W.R.A.C. 2405c
— G. C., A.A.C. 1398t
— G. C., S. Stafford R. 1082a
— G. D., R.A. 466w
— G. D., R.A. (T.A.) 465b
— G. E. Q.A.I.M.N.S. 2331e
— G. E., R.E.M.E. 1896e
— G. E. V. 411f
— G. F. 2587
— G. G. H. 465w
— G. G. L. 348, 2806
— G. H. S. 1941c
— G. I. 465w
— G. L. (T.A.) 466k
— G. M. 1252b
— G. P., R.E. 636
— G. R., Wt. Offr. 2696c
— G. R., T.A. Res. (Spec. List) 2615
— G. R., T.A. Res. (Spec. List) York 2642
— G. S. 631a
— Rev. G. T. 1401g
— G. T., Wt. Offr. 2683i
— G. W., S. Stafford R. 1082a, 2305a
— G. W. 640a
— H., R.E., Comsd. 4/11/43 645p
— H., R.A.O.C. 1802z
— H., R.A.O.C., (T.A.) 1810a
— H., Esq. 2814
— H. A. 2638
— H. A. G. 424a
— H. A. W. 1507b
— H. B. 2626
— H. B. 466y
— H. B. C. 636
— H. D. 2696e
— H. E. H. 465v
— H. G., R.A. 418e
— H. G., R.A. (N.S.O.) 443
— H. G., R.A.O.C. 1803d
— H. H., Wt. Offr. 2696e
— H. I. L. 1117c
— H. J., The Buffs 758m
— H. J., R.A. 464d
— H. J., R.A.C. 348s, 2826D
— H. K. 2561b
— H. L. 1413b
— H. L., R.A. 423c
— H. L. 2408c
— H. Leslie, 1443c
— H. L. K. 14D, 1092
— Rev. H. O. 1407b
— H. R., Wt. Offr. (R.E.M.E.) 2696d
— H. R., Wt. Offr. (R.A.C.) 2651b
— H. R. M. 418
— H. S. 2624
— H. T., R.A.M.C. 1651b
— H. T. L. 1941c
— H. W., Gen. List, Comsd. 9/6/40 2482
— H. W., Wt. Offr. 2663b
— I. 465c
— I., R.A. (T.A.) 466c
— I., T.A. Res. (Spec. List) 2563a
— I., R.E. 631c
— I. A. 2580b

Digitized by Google

Jones, I. A. C. 423g
— I. E., *Rev.* 1401w
— I. G. 466b
— I. L., *R.E.* 604a
— I. L., *The Queen's R.* 748a
— I. M. 1687i
— I. M. A. 681c, 2884
— J., *T.A. Res.* (*Spec. List*) 2638
— J., *R.A.* 423g
— J., *Wt. Offr.* 2665b
— J. A., *R.A.O.C.* 1802i
— J. A., *Devon R.* 837b
— J. A. *R.W. Fus.* 934a
— J. A., *R.P.C.* 2072b
— J. A. C. 1081
— J. B. 465x
— J. C., *Gen. List Inf.* 1385x
— J. C. M. 441c
— J. E., *R.A.* (*S.S.O.*) 424g
— J. E., *R.A.* (*T.A.*) 465v
— J. E., *R.A.M.C.* 1657a
— J. E., *R.A.M.C.* 1701a
— J. E., *King's Own R.* 762
— J. F., *R.A.* (*E.O.*) 600d
— J. F., *T.A. Res.* (*Spec. List*) 2550
— J. F., *The King's R.* 792a
— J. F. D. 420c
— J. F. D. V. 440g
— J. G., *R.A.P.C.* 1975g
— J. G., *R.A.* (*T.A.*) 465s
— J. G. *R.A.S.C.* (*E.O.*) 1437
— J. G., *R.A.S.C., S.S.O.* 1428f
— J. G., *The Queen's R.* 56B, 742a
— J. G., *The King's R.* 807a
— J. G., *R. Norfolk R.* 817a
— J. G. P. 1766q
— J. H. 1687c
— J. H. L. 1698
— J. H. P. 413g
— J. H. T. 2621
— J. L., *R.A.S.C.* 1427w
— J. L., *R.A.M.C., Capt.* 700
— J. L., *R.A.M.C., Lt.* 1686c
— J. L., *R.E.* 631b
— J. L., *T.A. Res.* (*Spec. List*) 2566a (2)
— J. N. 464x
— J. O. 1973e
— J. O., *Wt. Offr.* 2668b
— J. O. P. 2583b
— J. R., *R.A.* (*T.A.*) 464t
— J. R., *T.A. Res.* (*Spec. List*) 2564b
— J. R., *Gen. List* 17, 2477a
— J. R. A., *R.E.M.E.* 1895r, 2826
— J. R. B. 180
— J. S., *North'n R.* 1171h, 2707
— J. S., *R.W. Fus.* 934a, 2707
— J. S. A. 1428d
— J. T., *R.A.*, (*S.S.O.*) 423g
— J. T., *R.A.* (*Lt. Qr.-Mr.*) 431a
— J. W., *Welch R.* 1117r
— J. W., *D.L.I.* 1282c
— J. W., *Estab.* 2874
— J. W., *R.A.M.C.* 1699a
Jones, K. 1687f
— K. A. 742a, 1359a
— K. D. 466b
— K. De L., *Esq.* 34, 49
— K. E. 686g
— K. J. 2696e
— K. J., *T.A. Res.* (*Spec. List*) 2538a
— K. L. 1698a
— *Rev.* K. W. 1406a
— L., *R.A.C.* 348h, 2806
— L., *R.A.O.C.* 1802f
— L. 2615(2)
— L. A., *R.A.* 411g
— L. E. 456i
— L. F. 1632e
— L. G., *R.A.* (*T.A.*) 466c
— L. G. McL. 1896a, 2855
— L. H. 2629
— *Rev.* L. L. 1401e
— L. L., *T.A. Res.* (*Spec. List*) 2583a
— L. L., *R.E.M.E.* 1941d
— L. L., *Ind. Army* 2501c
— L. N. 1436
— L. S. 1811b
— L. T. A. 1427e
— M., *Q.A.R.A.N.C.* 2335b
— M., *R.A.* 464n
— M. C. 393h
— M. C., *R. Sigs.* 680d
— M. C. G. 2408a
— M. E. M. 2026e
— M. G. 1687i
— M. G. B. 1421e
— M. H., *T.A. Res.* (*Spec. List*) 2586b
— M. H. 782a
— M. H. 627i
— M. M. 684e
— M. P. F. 1369g
— M. R. 1360d
— M. R. 2338b
— M. S. 2035c
— M. T. 1420b
— M. W., *W.R.A.C.* 2407c
— M. Y. 1499c
— N., *R.A.M.C.* 1687i
— N., *R.E.* 637v
— N., *A.C.F.* 2637
— N. A. 348i
— N. E. 1975g
— N. E., *W.R.A.C.* 2402b
— N. F. 1687h
— *Rev.* N. F. 1401e
— N. G. S. 440h
— N. H. 1895c
— N. J. G. 2501c, 2891B
— N. L. 2545
— N. W. 1507a
— O. C. 1941d
— O. D. 1436
— O. G. 2548
— O. H., *T.A. Res.* (*Spec. List*) 2548b
— O. L., *Col.* 2066b
— O. L., *R.A.S.C.* 1499d
— O. L., *R.A.M.C.* 1670c
— O. M. 465t
— O. R. 2534
— *Rev.* O. R. I. 1401h
— O. T. 2482
— P. 640
— P. A. 2331d
— P. A., *R.A.C.* 390
— P. A. E. 934a
— P. A. R. 1102
— P. B., *R.A.S.C.* 1427w
— P. C. 442
— P. D. 466h
— P. de C. 1211a
— P. E. 2607c
— P. G. 466g
Jones, P. K. S. 419f
— P. L. 1499f
— P. P. 1162c
— P. W. 2561b
— P. W. P. 1052c
— *Rev.* R. 1407n
— R. 2580b, 2581
— R., *T.A. Res.* (*Spec. List*) 2586b
— R., *R. Signals* 685c
— R., *R.A.S.C.* 1427n
— R., *Wt. Offr.* 2696g
— R., *Border* 1052
— R. A., *T.A. Res.* (*Spec. List*) 2576c
— R. A., *R.A.S.C.* 1439
— R. B., *R.A.* 424f
— R. B., *R.A.C.* 418g
— R. C. 992a
— R. C., *T.A. Res.* (*Spec. List*) 2561c
— R. E., *R.A.* 440k
— R. E., *R.A.O.C.* 1856y
— R. E., *Wt. Offr.* 2697b
— R. E. F. R. 801a
— R. E. S. 2637
— R. F., *R.A.* 419g
— R. F. G. 1347f
— R. G., *R.E.M.E.* 1882c, 2826
— R. G. 1082a
— R. G., (*Spec. List*) 2601b
— R. G., *R. Signals* 680d
— R. H. 1687e
— R. H. J. 1513
— R. H. L. 1903c
— R. H. W. 1142b
— R. I. 348i
— R. J., *R.A.S.C.* 21B, 1427c
— R. K., *R.A.S.C.* 1422
— R. L. 1802g
— R. L. J. 1801
— R. L. T. 1117a
— R. M., *R.A.* 419
— R. M., *R.E.* 601g
— R. M., *R.A.S.C.* 1428a
— R. M. T. 687b
— R. N. M. 6, 2086
— R. O. 2563a
— *Rev.* R. O. A. 1401m
— R. P. 604a
— R. T., *R.A.* (*T.A.*) 465q
— R. T., *R.E.* 631e
— R. V. 1111a
— R. V. N., *R.A.O.C.* 1803b
— R. W. 2555c
— R. W. L. 419p, 2808
— S., *R.E., Comsd.* 10/4/41 604m
— S., *R.A.* 423x
— S., *R.A.* (*E.O.*) 419a
— S., *R.A.O.C.* 1802y
— S. C. R. 20, 605b
— *Mrs.* S. M. 1778h
— S. N., *R.E.* 631c
— S. P., *Wt. Offr.* 2694f
— S. R. 2540a
— T., *R.A.* (*Qr.-Mr.*) 431g
— T., *R.E.M.E.* 1896a
— T. A., *Wt. Offr.* 2694f
— T. A. A. 2533
— T. B. 1357a
— T. D. 1703b
— T. E. 1817a
— T. F. 1367
— T. G., *Wt. Offr.* 2684d
— T. G., *Esq.* 39
— *Rev.* T. G. 1407a
— *Rev.* T. H. 1401h
Jones, T. J., *R.A.* 424a
— T. J., *Gen. List* 2273a
— T. J., *R.A.S.C.* 1428b
— T. M., *R. Scots Fus.* 922a
— T. R. 465n
— T. R., *R.A.* 419i
— T. V. 1932
— V. E., *Esq.* 33
— V. F. 466m
— V. J. M. 2580b
— V. K. 2331f
— V. M. 2335g
— W., *Wt. Offr.* (*R.A.O.C.*) 2694f
— W., *Wt. Offr.* (*R.A.M.C.*) 2690d
— W. A., *Can. Mil. Forces* 180
— W. A., *Rev.* 2618
— W. A., *T.A. Res.* (*Spec. List*) 2625c
— W. A. E. 1811c
— W. B., *R.E.* 646e
— W. B., *R.A.* 436a
— W. C., *R.W. Fus.* 934a
— W. C., *R. Signals* 681i
— W. C., *R.E.* 627b
— W. C., *Devon R.* 837a
— W. C. E. 2600c
— W. D., *R.A.O.C.* 1802u
— W. E., *R.A.C.* 388f
— W. E., *R.A.* 423f
— W. E., *R.E.M.E.* 1941c
— *Rev.* W. E. B. 1401l
— *Rev.* W. E. L. 1407a
— W. F., *R.A.D.C* (*S.R.*) 2035c
— *Rev.* W. G. 1405a
— W. G. M. 464p
— W. H., *R.A.O.C.* 1802x
— W. H. 466q
— W. H., *R.E.* (*E. & M.O.*) 604c
— W. H., *R.E.*, (*E.O.*) 605m
— W. H. J. 2560a
— W. H. V. 207b
— W. I., *A.C.F.* 2615
— W. I., *Esq.* 33
— W. J., *R.A.C.* 348i
— W. J., *R.A.* 424d
— W. J., *T.A. Res.* (*Spec. List*) 2610c
— W. J., *T.A. Res.* (*Spec. List*) 2548
— W. J., *A.C.F.* 2632
— W. J., *T.A. Res.* (*Spec. List*) 2578c
— W. J., *D.C.L.I.* 1037a
— W. J. C. 2691b
— W. L., *R.A.O.C.* 1802e
— W. M. 1810a
— W. N. E. 464s
— W. O. 1921b
— W. R. 2543
— W. R., *R.A.S.C., Comsd.* 19/7/46 1428f
— W. S., *R.A.O.C.* 1803f
— W. S., *T. Corps* 2513
— W. V. 2924
Jones-Davies, H. M. O. 407c
Jones-Evans, *Rev.* T. D. T. 1404a
Jones-Lee, W. W. 2026a
Jones-Mortimer, H. M. C. 71B, 721a
Jones-Stamp, D. S. D. 1041
Jones-Thomas, G. D. 465b
Jones-Williams, D. W. 464n
Jonklass, C. F. A. 2082b

Digitized by Google

Jope, A. M. 640
Joplin, H. J. 1426*a*
— **N.** 418*h*
Jopp, E. H. 2514
Jordan, A., *T.A.A.* 2929
— A. A. 1379
— **A. N.** 1222*b*
— **A. N. J.** 1427*s*
— **A. T.** 1895*g*
— C. 2655*i*
— **C. E.** 20, 431*g*
— **D.** 1212*c*
— D. L. E. 603*w*
— **E.** 1399*g*
— **E.**, *R. Sigs.* 681*p*
— E. F. 2696*d*
— **F. W. G.** 1440
— **H. J.** 2697*a*
— H. R. 677*c*
— **J.** 1092*b*, 71
— **J.**, *R. Sigs.* 681*m*
— **J. E.** 418*d*
— J. F. R., *Esq.* 34, 63
— J. H. 1422*b*
— J. L. 941*b*
— **J. W.** 2614
— J. W. 2611
— **J. W. J.** 1547*a*
— K. D. 1499*g*
— K. W. 681*d*
— L. A. 1147*g*
— P. A. 466*h*
— P. E. 390
— *Mrs.* R. A. 2371*b*
— **S. T. W.** 604*a*
— T., *R.A.E.C.* 2026*a*, 2830
— **W.** 2572*c*
Jorgenson, W. M. 746
Jory, G. A. 466*g*
— H. I. 1685*c*
— W. M. 888*w*
Jose, F. J., *Esq.* 28, 158
Joseph, E. K. 2035*b*
— F. 2696*b*
— M., *R.A.S.C.* 1421*b*
— M., *R.W.K.* 1192*d*
— N. C. 2932
— W. 2050*a*
Josland, C. H. 2629
Joslin, A. F. 2026*d*, 2938
— A. G. 812*a*
— J. S. S. 465*y*
— S. W. 23, 204*c* 1881, 2874
Joss, A. R. W. 962
— C. A., *M.C.* 360
— W. H. 466*k*
Joubert, S. J. 157
Joughin, T. S. 605*b*
Jouning, T. F. 1655*a*
Jourdan, H. G. 605*d*
Jourdier, J. A. 408*a*
— J. M. 1020
Journet, F. C. 423*a*
Jowen, W. R. 1810*c*
Jowett, D. C. P. R. 466*s*
— E. 2560
— H. 436*e*
— J. 413*g*
Joy, A. E. P. 1891*a*, 2826A
— C. L. 603*z*
— F. B. 1895*a*
— *Sir* G. A. 197
— H. F. C. 71, 418*b*
— M. M. 2338*a*
Joyce, A. F. 466*q*
— A. W. J. 62, 603*x*
— C. S. W. 431*a*
— D. J. 1418*b*
— F. V. 1360*q*
— G. J., *T.A. Res.* (*Spec. List*) 2552
— G. W. C. 418*y*
— H. C. 604*d*
— J. B. 1693*b*
Joyce, J. P. 191
— J. S. B. 1942*c*
— M. R. 1943*c*
— R. F., *Esq.* 38
— R. G. 2661*b*
— R. H. 1941*b*
— S. 604*q*
— W. A., *R.A.* (*T.A.*) 466*r*
Joyes, F. G. 1896*e*
Joyner, F. H. 1232*e*
— J. W. 681*e*
Joynes, B. S. 1359
— C. P. A. 418*c*
— D. W. 687*a*
Joynson, C. H. J. R. 1162*a*
Joynt, E. G. 2402*a*
— H. W. 466*r*
Jubb, A. 1701*a*
— E. 2645
— J. R. 2475*c*
— L. W. 1883*b*, 2866
Juby, H. B. 1681*b*
Juckes, C. A. Q. 420*a*
— W. G. 1077*b*
Judd, A. H. 2616*b*
— C. G. 466*i*
— C. H. J. 934*a*
— D. 2661*a*
— F. J. 1803*f*
— J. 681*c*
— J. G. 2624*b*
— L. C. R. W. 466*d*
— O. C. 431*a*
— R. D. 464*d*
Jude, M. W. 465*s*
Judge, A. D. 423*t*
— A. G. 2683*i*
— E. B. 464*e*
— F. H. 1994*g*
— *Rev.* J. A. 1407
Judge, J. G. 1499, 1631
— P. F. H. 2683*e*
— R. M. 15A
Judson, E. C. 2072*e*
— J. C. 1943
Jugessur, I. 2082
Juggins, G. V. 2696*e*
Jukes, A. L. 1427*h*
— C. F. 1507*c*
— C. W. 1427*f*
— F. L. 2560*a*
— H. A. 2545*c*
— N. P. 1436
— T. C. M. 423*g*
Julian, F. A., *Esq.* 2814A
— F. W. 465*t*
— H. 2563
— R. E. 431*g*, 2904
Julien, P. S. 2082*a*
Julier, D. L. 685*c*
Julius, A. A. 603*s*
Jullens, A. R. 1436
Jump, D. W. 464*s*
— J. G. A. 1087*a*
Jumparsad Gurung 1360*n*
Junby, W. F. 1388*b*
Juniper, A. 681*c*
— W. A. 2894
— W. H. 419*p*, 2808
Jupp, B. C. 2608*c*
— C. W. R. 1342*a*, 2836
— E. G. 2611*c*
— L. E. 240?*c*
— V. A. 1895*c*, 2826
Jurgens, M. J. L. 359*b*
Juriens, A. A. 418*e*, 2807A, 2938
Jury, H. J. 2579
Justice, E. J. H. 466*c*
— J. T. 2663*b*
Jyotiman, Pradhan 1360*x*

Digitized by Google

Kaalsen, F. M. 1499*f*
Kabiraj, Rama 1360*i*
Kackson, K. W. 1208*i*
Kader, L. 1670*c*
Kaestlin, J. P. 412*c*, 2938
Kahn, D. J. 468*c*
— E. J. 2534
Kain, J. R. 418*t*
Kajiman, Gurung 1360*n*
Kalbian, V. V. 1686*a*
Kalbraier, S. R. 418*m*
Kalibahadur, Limbu 1360*x*
Kallaway, F. 417*m*, 2811
Kalmar, M. V. 600*d*
Kaludas, Pradham 1360*z*
Kampe, A. G. 348*b*
Kampfner, F. B. E. 1687*e*
Kamre-Pun 1360*l*
Kanchokpa. Limbu 1360*x*
Kane, A. 322*c*
— D. 603*s*
— F. H. 2696*e*
— *Rev.* R. A. 1401*m*
— T. P. 1117
Kauffman, E. C. 548*v*
Kanitz, F. 2142*a*
Kann, D. N. 1427*h*
Karat, B. 1651*c*
Karbir, Lama 1360*z*
Karu, L. W. 742*a*
Karnabahadur, Rai 1360*x*
Karslake, C. M. H. 464*t*
Kasiram. Pun. 1360*i*
Katon, B. C. 1896*e*
Kaufmann, L. 1687*f*
— P. M. J. 2027*b*
Kaulfuss, F. E. 2697*d*
Kavanagh, A. B. M. 1012*a*
— A. G. 1598*w*
— A. H. L. 2588*a*
— D. H. 2026*a*
— G. L. 465*z*
— J. 681*r*
— J. P. M. 1507*a*
— P. J. 1337
— T. J. 2121*a*
Kay, A. G. B. 441*b*
— B. 2599*a*
— B., *R.A.M.C.* 1685*a*
— B., *A.C.F.* 2598*b*
— E. D. 175
— G. A. 1597*v*
— H. 1970*b*
— H. F. 2622
— H. R. M. 1318*b*
— J. 2601*c*
— J. C. 686*k*
— J. F. 1670*a*
— J. H. 52, 1051*c*
— J. K. 1673
— J. McK. G. 1427*d*
— N. 1501
— P. A. 2035*a*
— P. C. 1222
— S. 2619
— S. A. 2628
— W. 681*i*
— W. E. B. 1802*s*
Kay-Smith, W. H. S. 464*t*
Kaye, A. McG. 1821*a*
— C. A. 1942*b*
— D. R. B. 326
— E. W. 2335*h*
— G., *R.A.C.* 348*s*
— G., *Wt. Offr.* 2684*h*
— J. C. 359
— J. C., *R.E.M.E.* 1932*c*
— L. 2698*a*
— M. 2050
— M. A. C. P. 2645
— M. G. —
— M. J. 1687*k*
— M. W. 2606*a*
Kaye, N. L. 418*m*
— *Rev.* P. 2830
— W. 2564
Kaye-Parry, E., *Esq.* 38
Kayll, D. A. 406*a*, 2807A
— D. P. 346*b*
Kayll, J. R. 2925
Keable, E. S. 419*a*
Keal, K. 1802*e*
Kealey, G. H. 1427*v*
Keall, T. G. M. 468*c*
Kealy, J. B. H. 741, 2933
— N. H. H. 411*f*
— P. R. H. 741
Kean, J. S. P. 423*g*
— T. F. 1687*g*
Keane, C. G. G. 1637*a*
— D. M. 11, 346*c*
— E. F. 602*a*
— J. P. F. 1499*i*
— L. 1802*n*
— L. L. 46A, 1802*p*
— M. L. 1068
— M. L., *Q.A.R.A.N.C.* 2337*b*
Kearne, C. G. G. 215*h*
— L. H. 605*e*
Kearney, M. N. 772*a*
— *Rev.* W. J. 1405*a*
Kearns, P. J. 2667*a*
— S. H. L. 928
— W. C. 180
Kearon, J. A. 2580*c*
Kearsey, S. 2611*c*
Kearsley, E. S. 2564*g*
— N. S. 721
— R. 1428*a*
Kearton, I. R. W. 359*a*
Keary, A. 1802*v*
Keast, A. G. 1810
— G. F. 2540*l*
Keates, C. L. 1374*g*
— H. A. G. 21B, 1427*z*
— S. M. 2335*a*
Keating, F. H. 2555*c*
— G. W. 1685*b*
— J., *I. G'ds.* 717*b*
— J., *Wt. Offr.* 2663*a*
— J. D. 992*b*
— R. 2554*c*
— S. J. 1261*b*
— W. T. J. 431*f*
Keatinge, A. E. 2475*b*
— A. F. H. 1640*a*
— L. R. H. 1215*b*
— R. H. 1387*a*
Keatley, R. B. 466*t*
— T. 2083*a*
Keay, H. H. 747*a*
— N. 2402*a*
— W. A. 2538
Keayes, R. W. 600*t*
Keays, H. de J. 1881*b*
Keble, J. A. 2182*b*
Keble-White, A. J. 686*g*
Keddie, A. J. 674*b*, 2821B, 2944
— J. 2550
— P. F. M. 465*x*
Keddie, C. 1427*h*
Kedward, *Rev.* N. F. 1401*m*
Kee, D. 1513
Keeble, H. A. 1446*e*
— G. W. 1427*s*
— J. H. 2072*i*
— M. J., *T. Corps* 2534
— M. J., *Wt. Offr.* 2665*b*
— W. R. 1891*a*, 2880
Keech, A. L. 1802*a*
— J. N. 474*a*
Keef, O. P. 603*w*
Keefe, L. A. 2607*c*
— M. D. 466*t*
— S. A. 2406*a*
Keegan, E. 635
— F. 2652*a*
— P. L. 2337*b*
— W. 2161*a*
Keelan, E. 2335*a*
— I. S. 602*b*
— P. V. 602*g*
— R. E. T. 407*a*
Keelan-Shaw, M. E. 358*c*
Keele, M. H. 2696*p*
Keeler, C. J. 2684*h*
— L. H. 2501*b*
Keeley, T. 2027*b*
Keeling, A. 2683*k*
— A. M. 686*b*
— C. A. G. 702
— H. G. 1447
— J. G. 1802*a*
— M. Y. 2335*q*
— R. F. N. 424*g*
— R. H. 1232*b*
— S. C. S. 461*s*
— W. W. W. 605*d*
Keely, W. 1381*v*
Keen, A. C. 1437
— A. J. 2183*b*
— F. R. 1657*a*
— G. 1670*c*, 2719
— H. 1687*i*
— J. F. R. 2602*c*
— M. W. 465*d*
— N. A. 1510*a*
— T. 2141*c*
— T. H. 817*a*
Keenan, J. 2667*b*
— J. B. 418*y*
— J. M. 424*g*
— M. 2335*q*
— W. J. 2026*f*
Keene, A. C. 1895*b*, 2835
— E. F. 602*e*
— G. E. 2631
— T. H. N. 13, 1071*c*
— T. P. 400*s*
Keenen, L. 2571*c*
Keenliside, W. P. 464*m*
Keenlyside, C. H. 1191(2)
— R. H. 401*c*
Keens, K. 2026*c*
— K., *R.A.S.C.* 1501*a*
Keep, F. C. 1386*b*
— J. F. 685*d*
— M. 442
— W. H. S. 465*n*
Keeping, F. J. 604*g*
Keer, J. A. 602*c*
— J. L. LaM. 1388*a*
— M. C. 602*w*
Keers, R. Y., *Esq.* 2825
Keery, T. 2670*a*
Keeton, G. E. 2623
Keevil, F. 464*s*
— L. D. C. 466*a*
Keey, J. J. 1129*n*
Kefford, S. C. 1811*c*
Keharman, Limbu 1360*s*
Kehoe, H. 2602*a*
Keighley, J. T. 1438*p*
Keightley, *Sir* Charles F. 184, 201, 311, 314*a*
— F. 1507*c*
Keil, J. N 1301*a*
— J. M. M. 1499*h*
Keillar, T. M. 629*q*
Keiller, A. B. 2035*a*
— L. E. 464*d*
Keilly, *Rev.* B. 1410*r*
— P. F. 1172*a*, 2816A
Keir, A. 2158*f*
— J. G. 2683*k*
Keirby, D. P. 1687*h*
Keilthy, J. R. 465*w*
Keith, A. J. 1436
— A. M. 1127*a*
Keith, D. B. 7A, 231
— E. D. 2335*b*
— G. S. 957*a*
— G. W. 1802*c*
— I. H. 907*a*
— J. L. 2474*a*
— J. P. B. 630*b*
— M. 2547
— N. A. 867*a*
— R. A. 261*c*
Keith-Jones, R. 408*b*
Keith-Thomas, C. 1975*a*
Kelf, F. H. 2629*b*
Kell, J. G. 464*m*
— S. 2601*c*
Kellan, I. S. 602*g*
Kelleher, A. P. 1686*c*
— *Rev.* D. 1401*m*
— J. S. 1637*b*
— M. F. 1640*a*
Keller, F. W. T. 1426*a*
— J. 1974*b*
— R. K. 937*a*
Kellet, J. A. 2307*a*
Kellett, G. 216, 2887
— H. 1661*c*
— J. A. 1428*f*
— J. R. 1640*a*
— J. R. 2586*a*
— S. 1655*b*
Kelleway, C. T. 191A
Kelley, A. F. 627*b*
— J. T. 1058*m*
— J. W. 1282*b*
Kellit, M. J. 972
Kellow, F. F. 1438*d*
Kelly, A. 2681
— A. A. 465*w*
— A. B. 2600*w*
— A. P. 2335*r*
— B. L. 1802*h*
— B. W., *Wt. Offr.* 2669*b*
— *Rev.* C. A. 1406*b*
— C. H. 1896*c*
— C. M. 1761*c*
— D. 2160*e*
— D. A. C. 2546
— D. F. H. 464*r*
— D. G. 2335*h*
— D. H. 1151*b*
— D. R. 411*g*
— E. 1413*b*
— E., *R.A.* 419*n*
— F. 2668*b*
— G. A. 2022*a*
— G. A. M. 1419*h*
— G. A. M., *R.A.P.C.* 1975*f*
— G. C. 2542
— G. D. S. 1077
— G. G. 2683*i*
— H., *R. Sigs.* 675*b*
— H. 2927
— I. L. 2563
— J. *R. Signals* 694*w*
— *Rev.* J. 1408*h*
— J. B., *R.E.* 604*q*
— J. D., *R.E.M.E* 1891*a*
— J. D., *D.C.L.I.* 1037*e*
— J. E. 466*i*
— *Rev.* J. G. M. 1401*i*
— J. H. 71, 4182
— J. J. 1262*a*
— J. M. 912
— J. N. 842*a*
— J. R. 1427*z*
— J. T., *T.A. Res.* (*Spec. List*) 2619
— J. V. W. 1081*c*
— L., *R.A.M.C.* 1657*a*
— L. C. 261*d*, 2943
— L. E. M. 2352*a*
— L. J. 1803*a*
— L. S. 2694*d*

Digitized by Google

Kelly, L. S. 2540c
— M. 466x
— M. B. 2569e
— M. J. 687a
— M. P. 412e, 2811
— *Mrs.* O. A. 2370b
— O. C. 634
— P. E. C. 1980b
— R. 2696e
— R. C. 1288c
— R. C. M. 933c
— R. J. 605c
— S. J. L. 911, 2820
— T. 2669a
— *Rev.* T. A. 1401i
— T. A. J. 2597c
— T. B. 423w
— T. E. D. 207
— T. G. 419f
— T. J. 2690a
— T. L. 1975a
— T. S. 2132h
— T. W. 464f
— W., *R.E.* 604s
— W., *R.A.M.C.* 1690
— W., *Wt. Offr.* 2954
— W. D. C. 2951
— W. H. 21B, 1419c
— W. J., *R.A.O.C.* 1801a
— W. J., *Wt. Offr.* (*R.A.O.C.*) 2694d
— W. J., *Wt. Offr.* (*R.A.*) 2655q
— *Rev.* W. P. 1407a
— W. R. 2061a
— W. S. 420a
Kelly-Wiseham, R. 1651d
Kelsall, A. C. 1921
— J. L. J. A. M. 1421a
— J. M. 348b
Kelsey, C. L. 2953
— E. 2501b
— H. E. B. 466r
— J. 602s
Kelso, J. 1973e
— W. 1687c
Kelson, W. H. 465a
Keltie, R. 1407b
Kelway, G. T. 464c, 2931
— J. W. 401a
Kelway-Bamber, C. G. 56, 1352b
Kemaya, R. 889a
Kemball, H. G. 1101c, 2943
Kembery, D. A. W. N. 1895h
— F. B. W. 465z
Kemble, A. E., *Esq.* 27
Kemeys-Jenkin, E. M. 1802a
Kemish, A. L. S. 1428i
— E. W. 2694d
Kemmis-Betty, P. 1360g
Kemp, A. L. W. 466r
— B. A. 440h
— C. E. 1980c
— C. I. T. 604t
— C. J. 2026c
— C. K. 1895c, 2826A
— D. G., *Esq.* 39
— F. G. 1181b
— G. A. 1895v
— G. C. 400m, 464d
— H. J. 2141b
— J. A. 2625f
— J. W. 2668b
— L. R. 1416b
— M. C. 2694e
— M. G. 604w
— N. S. 2563
— P. 1808c
— P. B. 1062, 2714
— P. H. 1510c
— P. H. R. 2476b
— R. D., *Esq.* 32, 710
— R. L. 48A, 2401n
Kemp, R. P. 1689
— S. H. 886
— S. L. 680c
— T. H. 442a
— W. C. 1942c
— W. J. 2480c
— W. P. A. M. J. 1501c
— W. W. 1062, 2713
Kemp-Turner, K. E., *Esq.* 39
Kempe, D. R. S. 424i
— G. M. 348h
Kemper, J. 2403c
Kemplay, R. 1895i
Kemple, J. H. 2952
Kempton, D. C. 1428c
Kempsell, J. McL. 466g
Kempson, P. M. 1111a
Kempster, H. E. 2585b
— J. H. 1499d
— R. L. 2696b
— W. F. H. 206b
Kempston, B. G. 2533
Kemsley, J. M. 2657d
Kenber, E. M. 2540h
Kench, F. N. F. 1895i, 2904
— F. W. 53A, 1062
Kenchington, B. E. 628a
Kendal, I. N. 418h
Kendall, A. J. 2071a
— A. J. V. 603w
— B. C. 2615
— C. 638
— D. G. 466s
— E. R. 2570a
— G. F. 1596b
— G. R. 419f
— H. J. 2332a
— J. 464s
— J. H. 684b
— J. K. 2952
— K. M. 2403c
— P. H., *R.A.M.C.* 1687F
— P. H. 1946
— P. S. 2029b
— R. 168
— R., *Int. Corps* 2161a
— R. E. 882a
— S. 686f
— S. 1122a
Kendall-Sadler, E. C. K. 1222f, 2711
Kendell, A. M. 902e
— F. F. 686e
— G. 605e
— H. 2690a
Kendra, *Rev.* E. 1401g
Kendrew, D. A. 55, 215b
— J. 2642
Kendrick, A. E. 466a
— L. G. 602t
— R. E. 1421a
— R. E. 1421c
— T. W. 2181d
Kenefeck, L. E. 2402b
Kenilworth, J. B. 1932
Kenion, H. G. H. 408a, 2808
Keniston, L. G. 601z
Kennan, J. M. 424i
Kennard, A. C. H. 2952
— D. A. 706
— D. A. B. 323c
— D. G. 1396f
— E. J. 464m
— G. A. F. 317b
— J. 1895b, 2826A
— R. M. 323b
Kennedy, A. C. 604c, 2884
— A. D. 1428d
— A. G. 216y
— A. H. 1162b
— A. L. 1657a
— B. B. 357a
Kennedy, C. D. S. 408c
— *Rev.* C. O. 1407a
— C. O. 465w
— D. A., *R.E.* 604q, 2827A
— *Rev.* E. J. 1406b
— G. L. J. 1883c
— G. R. D. 424h
— I. W. 891
— J. A., *Recce. Corps* 347b
— J. A., *R.A.S.C.* 1427n
— J. A., *R.A.C.* 346c
— J. B., *R.A.S.C.* (*E.O.*) 1419c
— J. D. 53, 1882c
— J. F. 636
— J. G. 1703a
— J. H. B. 348r
— *Sir* John N. 156, 400m
— J. R. M. L. 603s
— J. W. 420a
— K. A. 2634
— L. J. 1413a, 2823A
— M., *R.A.M.C.* (*S.S.O.*) 1656a
— M., *Green Howards* 907a
— M. C. S. 1692
— M. D. 1357a
— M. H. W. 2517d
— N., *R.A.M.C.* 1687h
— R., *T.A. Res.* (*Spec. List*) 2590
— R. J., *Wt. Offr.* 2691a
— R. St. J. 2072h
— S. C. 684a
— T. 2547c
— W. H. B. R. 464c
Kennedy-Cooke, B. 2485c
Kennedy-McGregor, D. V 418a
Kennedy-Moffat, T. W. 953a
Kennedy-Sloane, B. W. 417d
Kennerley, H. W. 1941b
Kenneth, R. S. 1895i
Kennett, A. B. 679a
— B. B. 62, 206a, 2935
— P. A. 1367a
— P. J. 1513b
— S. E. 231, 2490, 2855
— W. 1657a
Kenney, A. R. 627i
— A. W., *Esq.* 34
— F. B. 465y
— H. A. 2681b
— J. R. 1418b
— N. G. 1802e
— R. B. 1360q
— V. H. 605a
— W. A. 1802b
— W. J. S. 419c
Kenney-Herbert, E. M. M. 1232a
— P. J. 465x
Kenning, F. 464n
— H. 465f
— M. H. L. 680d
— N. S. 1895v
Kennington, E. E. 348i
Kenny, E. S. 2081b
— J. 1810b
— J. A. M. 1803d
— J. N. 1802m
— J. V. S. 1072
— J. W. 15, 207
— M. 1821b
— M. D. 792a, 2817
— N. G. 1802d
— P. L. B. 2485b
— R. E. 2938
Kenrick, G. W. M 1081c
— N. C. E. 726b, 1241a
Kenshole, H. H. 1647a
Kensole, H. H. 1690
Kent, A. R. 1826c
— A. R. R. 1660
— A. V. 465n
— C. C. 1427
— C. W. 348i
— D. S. 1415a
— E. 431d
— E. H., *R.A.C.* 348s
— G. 1222b
— G. B. W. 627d
— G. E., *Esq.* 34
— G. T. 686e
— H. 14B, 992a
— H. A. 1691
— H. C. 466g
— J. A. 1171b, 2944
— J. C. 1418b
— J. H. C. 468
— J. S. 443
— J. V. 1766f
— K. 2421a
— L. 636
— M. A. 2694e
— M. H. 762a
— N. H. 418d
— P. J. 601z
— *Rev.* R. 1406a
— S. H. 1201b, 2802
— S. P. M. 1360g
— V. J. 1895k
— W. F. 681k
— W. H., *R.A.* 413h
— W. H., *R.A.O.C.* 1803b
— W. N. 465s
Kent-Lemon, P. J. R. 603p
Kentfield, E. L. H. 2533
Kentish, C. H. H., *Esq.* 39
— J. F. 1436
Kenton, C. 1660
Kenward, D. G. 683g
Kenworthy, C. R. D'I. 1311
— E. W., *R.E.* 601w
Kenworthy-Browne, B. P. F. 720
Kenwrick, F. N. 2072i
Kenwrick-Cox, D. 602g, 2815
Kenyaian, E. P. St. C. 1595t
Kenyon, *The Lord* 2561b
— A. 2601a
— F. 762a
— G. V. 2588
— H. S. 2539
— J. du M. 413a
— J. F. 418m
— J. R. 1047a
— K. B. 1702b
— L. F. R. 2928
— N. 1252c
— W. D. 464d
Kenyon-Fuller, L. M. 401a
Kenyon-Slaney, W. S. R. 703b
Keohane, T. T. 1437
Keown-Boyd, W D. 1231
Ker, J. T. 605e
— J. W. 1687h
— W. W. 603i
Ker-Gibson, R. 601v
Kerby, B. H. 1208g
Kerfoot, J. G. 1072d
Kerghan, V. 2670e
Kerins, J. P. 1651c
Kerley, E. F. 1092c
Kermonde, T. L. 2540a
Kern, L. S., *Esq.* 33
Kernan, D. M. 2405a
— F. R. McE. 418h
— G. P. 872a
Kerner, J. E. 635m
Kernick, F. C. 604r
Kernot, M. J. N. 46, 423i

Digitized by Google

Kerr, A. 681r
— A. E. G. 683a
— A. M. 2683d
— A. W. S. 1702
— C. L. 2161a
— D. 1427w
— D. F 1802e
— D. K. 468b
— D. L. 221b, 1689
— D. S. 1685a
— E. Mc. 2332f
— F. B. 2542a
— F. J. B. 1413b
— F. R. N. 737b
— F. S. 1137
— G. 2663a
— G. B. 2626
— G. M. 1704
— *Rev.* H. J. 1406b
— *Sir* H. Reginald, 1411, 1500
— H. R. G. 465n
— I. C. 377a
— I. H. 828n
— I. M., *T.A.* 465p
— J., *R.A.M.C.* 1674a
— J., *T.A. Res.* (*Spec. List*) 2596
— J., *R.A.S.C.* 1428c
— J., *Wt. Offr.* 2666
— J., *C.C.F.* 2537
— J. A., 1681a
— J. F., *R.E.M.E.* 1949b
— J. F., *R.A.* 465r
— J. J. 1077a
— J. L. 882
— J. M. 2076
— J S. 2608g
— K. 2335g
— L. 1122c
— L. F. 465v
— L. J. 982
— N., *T.A. Res.* (*Spec. List*) 2586b
— R. H. M. 2696d
— R. R. 464s
— S. S. 2623
— S. W. 418q
— T., *R.A.* 423g
— T., *R.P.C.* 2083b
— T. G. 604q
— T. H., *Esq.* 2030
— V. H. 828a
— W., *T.A. Res.* (*Spec. List*) 2619
— W. 1322c
— W. D. 1670c
— W. H., *R.A.M.C.* 1689
— W. M. 1312
— W. M. 2035a
— W. R. 465c
— W. W. 922b
— W. W., *R.E.* 603k
Kerr-Muir, R. J. 631d
Kerr-Smith, M. W. 418m
Kerrich, M. W. W. D'O. 1272c
Kerrick, R. B. 1108d
Kerridge, E. H. 2629
— F. W. 2072f
— H. 1821c
— J. R. 2072h
Kerrigan, L. W. 2602
— M. A. 419f
Kerry, P. J. 685b
— P. J. H. 419a
— R. 2697b
— R. O. 677a
Kershaw, D. S. 464r
— F. 1102a
— J., *R.A.* 465y
— J., *R.A.O.C.* 1802f
— J. A. 357n
Kershaw, J. M. 466t
— K. L. 220v, 2530
— L. C. W. 1687i
— L. F 1041
— P. S. 1651
— R. 1102a, 2721
— R. E. 1427g
— R. M. 772a
— T. 2535
Kerslake, M. J. 841b
— R. T. 2483c
— W. C. 1946a
Kersley, G. D. 1689
Kerstein, M. 1687c
Kerswell, G. J. P. 1883d
Kertell, J. H. 1428i
Kerwick, P. J. 603z, 2492
Kerwood, P. J. 2584c
Kesarsing Limbu 1360x
Kessall, J. M. 347e
Kessell, W. I. N. 1703
Kessler, W. J. 418t
Kester, J. W. 1975d
Kesterton, R. N. 2542c
Kestin, E. A. 2688e
— J. D. D. 685b
Keswick, W. J. 2306t
Ketley, A. 443
— A. J. 423a
— R. J. 2602b
— W. M. 2585c
Kett, E. A. 2574c
— E. P. 2575b
Ketteringham, G. B. 465x
Kettle, A. F. 2563c
— K. B. 2546a
— R. B. 314b
— W. R. A. 831a
— W. T. 2338b
Kettler, R. K. 2141a
Kettles, A. R 962a
Kettlewell, F. C. —
— H. N. W. 2686b
— J. R. 605g
Kettley, C. V. 33, 2301m
Kettley-Jackson, P. R. 419f
Keveratt, E. W. 997q
Kew, W. 2072f
Kewish, J. D. 932a, 2924
Kewley, G. R. 465y
Key, A. 2831
— A. M. 1597e
— C. D. 1802d
— C. E., *Esq.* 27, 2838
— E. F. H. 401a
— R. A. R. 1775p
— R. F. H. 407a
— S. R. S. 2655k
Keymer, P. N. 1271c
— W. H. D. 1946
Keynes, S. J. 466z
Keys, C. B. 2106a
— D. W. 358
— E. 2691a
— J. G. I. 2566c
VC Keysor, L. 2953
Keyvyn, G. B. 2327b
Keywood, W. G. 1062
Keyworth, E. A. C. 1973d
Khanduri, B. D. 2891A
Kharakbahadur, Garung 1360l
— Ghale 1360k
— Limbu (*Comsd.* 16/5/44) 1360x
— Thapa 1360i
— Thapa (*Coms'd* 1/11/49) 1360l
Kharkabahadur, Rai 1360x
Kharkabahadur, Rana 1360n
Kharkadhoj Limbu 1360t
Khushiman, Gurung 1360n
Khyalman Rai 1360s
Kiaer, A. S. 467c
Kibbey, W. A. R. 1427w
Kibble, F. L. 1510c
— W. H., *Wt. Offr.* 2683i
Kibblewhite, A. N. 2696g
Kidd, C. S. 678a
— D. W. 1687g
— F. C. 683
— F. V. H. 180
— G. H. 420a
— G. J. 2534b
— H. A. 464p
— H. B. 1687h
— I. H. 1686a
— I. L. 464p
— J. 2477b
— J., *R.E.* 56A
— J. A. C. 1637b
— K. A. 346c
— K. A. P. 1803d
— R. W. F. 1071
— T. P. 406a
Kidd-May, D. J. O. 441a
Kiddeal, C. B. 2536
Kidder, M. E. 2337a
Kiddle, A. D. 1499b
— P. J. 1947c
— P. R. 314b
— R. A. J. 1946c
— R. E. 1419e
— *Rev.* W. E. 178A
— W. T. 1437
Kiddy, A. 2644
Kidgell, G. J. 464r
Kidman, H. F. 1975a
— J. G. 1541a
— T. W. 1687h
Kidner, L. W. A. 38
— P. W. E. 602c
Kidson, J. V. 466t
Kidston, A. M. G. 357d
— A. N. W. 1351a
Kieran, M. T. 2337b
Kiernan, C. A. 1802f
— E. G. 1360a
Kievill, G. R. 177A
Kiggell, A. W. 601c
Kiggins, A. R. 1500b
— J., *Esq.* 33
Kilb, G. J. 1973d
Kilbourne, S. J. 349
Kilburn, A. 15A, 1895w
— J. E. D. 2624
— P. 1675c
Kilby, K. P. 1895g, 2826B
— R. F. 1946b
Kilcoursie, *The Visct.* 356z
Kilduff, E. 2335s
— P. J. 2026e
Kilford, L. T. 700e
Kilgore, D. A. 2610
Kilgour, A., *Wt. Offr.* 2595c
— I. J. 2832
— J. L. 1651b
— J. S. 175
Kille, W. E. 752d
Killen, J. G. 654s
Killelea, J. J. 602g
Killery, P. St. J. 271
Killeyay, S. 2338c
Killick, F. J. 1802r
Killin, H. 1803d
— J. G. 640
— R. 2582
Killinger, G. W. 2071a
Killingworth, M. J. 1688
Killip, G. L. 2483
Killrirn, J. E. D. 2625
Kilmartin, R. D. 1413
Kilminster, A. C. 1645b, 2905
— C. E. 681s
Kilmister, C. A. A. 1499b
Kilmorey, *Rt. Hon. The Earl of* 2925
Kilner, B. M. 1042a
— E. S. 600d
— J. 686b
— J. G. 1651b
— R. 348h
— T. A. A. 466g
— T. J. B. 1449g
— T. P. 2824
Kilpatrick, G. S. 1687g
— J. 2597b
Kilshaw, J. 1701b
Kilty, M. 1943
Kilvert, C. C. S. 1701a
— O. D. V. 1427z
Kilvington, E. W., *Esq.* 35
— N. 2696e
Kimball, M. R. 357e
Kimber, A. J. 1895i
— D. G. 2632b
— J. E. 466p
— T. 71A, 601c
— W. H. 604x
Kimberley, A. W. 1232f
— C. H. 1580a
— L. G. 348, 2876
— R. R. 2181c
Kime, E. 466b
— P. 827a
Kimmins, B. C. H. 14B, 203a
Kimmons, R. E. 2538c
Kimpton, A. A. W. 717c
— R. C., *Esq.* 33
Kinahan, O. J. 1975g
Kinally, A. W. 341c
Kincaid, J. A. 436g
— W. J. 2697b
Kincaid-Lennox, A. C. P. 2485c
Kinch, G. H. 464x
— J. A. H. 1388e
Kinchin, K. F. 1882d
Kind, R. A. B., *Esq.* 35
Kinden, R. F. 1802v
Kinder, K. J. 2563b
Kindersley, C. R. H. 1291c
— H. K. M., *Hon.* 1360a
Kindey, B. P. C. 2605w
King, A., *Wt. Offr.* 2684h
— A., *R.E.M.E.* 1895q
— A. D. 1808c
— A. E. 2540c
— A. G. 1446t
— A. G. B. 627k, 2815B
— A. H. B. 1252a
— A. J., *R.E.* 602t
— A. J., *Esq.* 2824
— A. M. C. 2105f
— A. S. 2480b
— A. W. 424d
— B. J. 2337c
— B. T. 465m
— C. 1640b
— C. E. 2616a
— C. H. C., *Wt. Offr.* 2696b
— C. H. H. 708
— *Sir* C. J. S. 601b, 634
— *Rev.* C. J. W. 1401i
— C. M. 1580j
— C. R. F. 635
— C. T. P. 1826b
— C. V. 831a
— C. W. 1428d
— D. E. 441b
— D. G. 465t
— D. J. 2538

Digitized by Google

King, D. N. 638
— D. S. 389r
— D. T. 2575b
— D. W., *Esq.* 29
— E. A., *R.A.P.C.* 1973d
— E. A., *T.A. Res* (*Spec. List*) 2612c
— E. B. 1510c
— E. F., *R.E.* 681s
— E. F., *Wt. Offr.* 2665b
— E. G., *R.A.S.C.* 1446f
— E. I. 350a
— E. J., *Esq.* 2824
— E. R. M. 465w
— F., *T. Corps* 2544a
— F., *R.A.M.C.* 1637b
— F. A. 423x
— F. D. 14D, 1241
— F. G. 2630
— F. L. 1896d
— F. M. 466c
— F. P. 1802c
— F. R. B. 1500
— F. T. 2699a
— G. 2569b
— *Prof.* G. 2825
— G. B. 911b
— G. B., *R.A.P.C.* 1975g
— G. F. 1803e
— G. H., *R.A.* 417d
— G. H., *R.E.* 604p
— G. R., *R.A.* 388s
— G. T. 348i
— H., *R.P. Corps*, 2082a
— H., *R.A.* 422g
— H., *Wt. Offr.* 2496c
— H. F. S. 23, 204c, 1801
— H. G. 348t
— H. J. 1152a
— H. P. 1027
— H. W., *R.A.O.C.* 1803h
— *Miss* I. 1778d
— I. D. 2642
— I. F. 1318a
— *Rev.* I. H. A. 55A
— I. S. L. 418p
— J. 1821a
— J. A., *R. Signals* 680c
— J. A. G. 1428d
— J. C., *T.A. Res.* (*Spec. List*) 2548a(3), 2594, 2551
— J. C., *T.A. Res.* (*Spec. List*) 2593c
— J. D., *R.A.M.C.* 1695
— J. D., *R.A.O.C.* 1802h
— J. E., *Wt. Offr.* 2697b
— J. E., *ret.* 49
— J. F. 2634
— J. F. L. 1077a
— J. H., *Foresters* 1157f
— J. H., *R.A.S.C.* 1513
— J. H. W. 2543
— J. M. 423f
— J. N. 605m
— J. T. 686e
— J. W. 2629a
— K. A. 2476a
— K. C. N. G. 1821c
— K. S. 474a
— L. C. E. 2482
— L. G., 1520a
— L. I. 423f
— L. J., *R.E.* 604d
— L. J., *T.A. Res.* (*Spec. List*) 2630c
— M. 2337c
— M. D. 603n
— M. E. 2338c
— M. H., *Wt. Offr.* 2696b
— M. M. 2335c
— M. P., *R. Sigs.* 678c, 2831A
— M. P., *R.A.S.C.* 1513c
King, N. 777a
— N. C. 1418a
— N. L. 2569
— P., *R.A.S.C.* 1445
— P. B. 351
— P. D. 466e
— P. G. 465e
— P. M. 348r
— P. G. 465z
— P. M. 361d
— P. R. 685b
— P. W. B. 466m
— R., *Gen. List* 168
— R., *R.A.* 418i, 2807A
— R., *A.C.F.* 2589c
— R. A. 680c
— R. C., *Gren. G'ds* 703s
— R. C., *R.A.M.C.* 1703
— R. C. M. 218
— R. de L. 1061
— R. D. 3
— R. D., *R.A.* 438
— R. E. S. 1947b
— R. F. 2072e
— R. J. L. 1132a
— R. P. 2576b
— R. R. 2628
— R. S. 677d, 2821
— S., *R.A.* 464q
— S. A. G. L. 1811b
— S. C. S. 603i
— S. H. M. 466r
— S. R. 687a
— S. W. 604q
— T., *Esq.* 33
— T. E. 202a
— T. M. 1421a, 2596
— T. R., *R.U.Rif.* 1332a
— T. R., *R.P. Corps* 2081
— T. R., *A.C.C.* 2089a
— T. W. 2540c
— V. A. P. 2306f
— V. J. 681b
— W. 2662a
— W. A. 781
— W. C. F. 465m
— W. E. 604x
— W. G., *R.A.S.C.* 1427q
— W. G., *Wt. Offr.* 2668b
— W. H., *A.C.F.* 2632
— W. J. 2953
— W. S. 215b, 2852
— W. T., *T.A. Res.* (*Spec. List*) 2628
— W. T., *R.E.* 605d
King-Clark, R. 1251, 1358a
King-Farlow, P. A. V. 1251, 2717
King-Harman, A.L. 413b
King Lewis, H. 2927
King-Magee, A. F. 2485c
King-Martin, J. D. 411e
King-Smith, W. J. A. 987a
King-Wilkinson, L. C. 1007a
Kingdom, W. J. 418t
Kingdon, P. 257a
— P. S. T. 464r
— R. H. 1932c
— R. T. 632b
— R. W. R. 1047a
— W. J. L. 1499k
Kingett, A. D. E. 424e
Kingham, A. S. 2807B
— F. E. 2584c
— H. A. 928a
— K. 787a
Kinghorn, A. P. W. 787a
— J. P. 1357a
— R. H. 411h
— S. 1427a
Kingley, J. 1802v
— R. F. 2484a
Kingon-Rouse, P. R. 1802g
Kingscote, J. A. 2638
— P. B. L. F. 1212
Kingscott, S. 1426b
Kingsford, A. F. 346c
— L. T. 1445
— N. G. 348
Kingsford-Lethbridge, H. C. L. 214
Kingshott, H. F. 2696f
Kingslake, D. 1932
Kingsland, H. W. 430a
Kingsley, E. J. 2161
— J. 2483
— J. 1802s
— M. 1642p
Kingsmill, A. J. 1435
— A. J. F. 1411b, 2840
— R. G. J. 1412b
Kingston, A. T. 2477a
— *Rev.* A. V. 1401d
— C. G. 1975a
— E. J. 852a
— H. 2181d
— J. B. 349
— J. D. 2607b
— J. H. S. 684d
— *Rev.* R. E. 1401e
— S. H. 693z
— W. 2607b
— *Rev.* W. Y. 1401m
— J. J. 312, 2638b
— J. W. 418s
Kingwell, M. S. 2406c
Kingwill, R. G. 440k
Kingzett, B. 405a
Kinkaid, R. G. 2026b
Kinmont, G. M. 2924
Kinna, C. J. 1801z
— M. J. 465n
Kinnaird, *The Lord* 2931
— J. A. L. 466s
Kinnear, H. 464d
— J. 221, 1C89b
— R. A. G. 700e
— R. J. 605b
Kinnersly, W. R. 398h
Kinsella, N. M. 2335a
— W. F. 2072c
Kinsey, E. F. 2026d
— G. F. 631c
Kinshott, H. F. 2696r
Kinsley, B. C. 680d
— M. D. 1421e
— N. 54
Kinsman, A. H. I. 2466b
— P. J. 23A, 1895g
Kinton, J. M. 440k
Kinvig, E. J. 634
Kipling, T. H. 605e
Kippen, J. 2623a
Kippax, P. W. 1642a
Kipps, A. G. 466t
Kirby, A. C. 2626b
— A. O. 2027a
— B. 2575a
— B. G. 417f
— C. 1282a
— C. F., *R. Signals* 686a
— C. R. 637
— C. S. 214b, 2872
— C. W. 464i
— E. 2615
— E. A. 466a
— E. W. 1802t
— J. A., *Buffs.* 752
— J. A., *Wt. Offr.* 2661b
— J. L. S. 2165r
— J. W. 1485a
— M. J. 1287a
— M. S. 464m
— N. G. 1687
— P. P. 1048p
— R. A., *R.E.M.E.* 1895m
Kirby, R. A. 357m
— R. F. 1942
— R. H. 2582c
— R. V. G. 1892r
— S. A. 347
— T. W., *R.A.* 466w
— W. B. 346e
— W. W. 604f
Kircher-Smith, A.V. 1428e
Kirjan, C. A. 1202a
Kirk, A. 1811c
— A. J. 1420a
— A. V. 2652e
— C. 23c, 212, 603z
— F. R. 1943
— G. A. 2181f
— G. L. 2620
— G. M. 1802r
— J. 967
— J. H. 419n
— J. O. P. 327
— M. F. R. 1157a
— S. 2549
— T. 2665b
— W. 2666a
— W. K. 2142b
— W. L. 925
— W. R. 464n
Kirk-Smith, C. T. 424f
Kirkaldy, J. N. 411d
— T. 2696d
— T. G. 348c
Kirkbride, T. 2696g
— T. G. 357f
Kirkby, E. 1092
— J. F. 1975e
— K. 680a
— *Rev.* R. W. 2610f
Kirkdale, A. P. 2605
Kirke, R. M. St. G. 413g
— S. C. 2697c
Kirker, D. S. 413a
Kirkham, G. F. 640
— M. F. P. 2335g
— R. F. S. 1692
Kirkland, D. G. 1802r
— J. 465p
Kirkland-Laman, E. G. 45, 942a, 2938
Kirkman, J. M. 203b
— N. 1142b
— *Sir* Sidney C. 406m
Kirkness, J. C. 464q
Kirkpatrick, A. W. E. 630
— F. 465n
— G. C. 6297d
— I. P. 1342c
— J., *R.E.M.E.* 1942c
— J., *R.A.S.C.* 1427r
— N. I. 466r
— R. 1801z
— W. A. 1698
— Y. K. S. 2535
Kirkup, A. M. 2408c
— P. 1287a
Kirkus, E. 464r
— H. D. 633h
— H. H. 465t
Kirkwood, B. C. 1513b
— G. R. 465s
— H. J. 2331e
— H. R. 2533
— J. C. 1440
— J. F. 1142
— J. H. T. 466j
— J. P. 464r
— W. G. 2557a
— W. H. M. 1489
Kirsop, A. M. B. 1297
— D. 464l
Kirton, D. C. 1436
— K. S. 605e
— P. Y. C. 406c

Digitized by Google

Kirton, R. J. 211
— W. J. 8 635
Kirwan, A. 2332c
— B. E. R. 2476b
— C. A. 1202c
— E. P. 2026b
— F. 2700d
— P. J. V. 972a
Kirwan-Taylor, H. T. 262a
Kisch, M. S. 627i
Kishenbahadur, Thapa 1360k
Kislingbury, C. P. 681p
Kienorbo, P. A. 2083
Kissack, A. H. 2589
— H. J. 603s
Kissock, N. A. 417m
— T. C. 2652a
Kitcat, T. 401
Kitcatt, P. J. 1437
Kitcehn, A. H. 788a
Kitchen, A. B. 431e
— H. H. 681d. 2906
— J. 2337b
— J. H. 2620b
— J. S. 2604b
— R. B. 2630
Kitchener, *The Earl* 686c
— B. G. 1507a
— C., *Wt. Offr.* 2690a
— F. G. 2657a
— G. 1222b
— H. D. 758w
— P. L. D. 1048p
— R. L. 466s
Kitcher, F. S. A., *Wt. Offr.* 2655i
Kitchin, C. F. 2580b
— E. W., *North'n R.* 1711b
— F. R. 1660c
— M. E. 1362a
— W. 1661b
Kitching, D. 2642
— D. D. 467b
— G. 2891
— G. H 2657a
Kite, C. H. 2696d
— O. W. A. 1001
— R. C. D. 1972a
— S. H. P. 2658a
Kitney, H. 1182a
— R. D. 1975e
Kitson, A. F. 1513
— B. 2337c
— F. 2533b
— F. E. 1362a
— H. W. 601g
— J. D. 71
— V. G. A. 465z
— W. A. 2539
Kitt, A. V. 2549
— L. W. 1501c
Kitteridge, P. J. 1192a
Kittermaster, P. F. S. 737
Kittinger, J. 1436
Kitto, B. O. 1248i
— J. B. 881c
Kitton, A. O. 685f
Kitwood, L. 1272
Kivern, J. P. 600p
Kivlichan, W. F. 465m
Kiy, W. 605
Klaces, D. 2696d
Klar, A. 1764r
Klean, P. H. 757
Klee, *Rev.* J. P. 1406a
Klein, P. F. 2801B
Klen-Hargreaves, E. R. 371f
Klerek, G. W., *Esq.* 156
Klerek, G. J. J., *Esq.* 156
Klienman, J. A. 758a
Kline, H. 631
Klinghardt, A. 2141c
Klopper, H. B. 157
Klosser, G. 679d, 2821
Klown, W. C. 2604w
Klynman, S. 2050b
Knagg, A. 2634
Knaggs, C. F. 1445
Knapp, D. M. 2405c
— M. H. 311
— T. H. 1091c
Knapper, A. D. 578h
Kneale, R. G. 1042a, 1359
— W. 2072f
Knechtili, D. C. 466w
Knee, H. M. 2618
Kneebone, M. B. 2331c
Kneen, A. G. 686c
— J. M. 1891a
Kneller, E. J., *Wt. Offr.* 2695c
— F. 1687h
Knibb, L. G. 466q
Knibbs, F. 2025a
— R. B. 576e
Knifton, C. A. 1192d
Knight, A. H. 981a
— A. J. 1027a
— A. V. L. 1242a
— B. P 377z
— C. E. 1001c
— C. L. N. 1895h
— C. P. 1699a
— C. P. B. 2490
— C. R. 1895d
— D. 2331e
— D. A. 1499d
— D. I. 603t
— D. J. 2484
— D. J., *R.E.* 684e
— D. L. G. 2608
— D. S. 1883c
— D. S. D. 2335h
— *Rev.* E. C. W. 1401c
— E. G. 20, 882a
— E. J. 2308s
— F. H. 752
— F. L. 1232e
— G. A. 1598f
— G. E. 603q
— G. E., *R.A* 466k
— G. W., *R.A.* 1427y
— H., *R.A.O.C.* 1802m
— H. C. 1428e
— H. E. 2668a
— H. G. 1895c
— H. G. B. 356a
— H. H. 412a
— H. M. A. 1802e
— J., *R.P. Corps* 2072g
— J., *R.E.* 652d
— J., *Q.A.R.A.N.C.* 2335g
— J. B. 1498
— J. B. H. 636
— J. D. 466f
— J. E. 787a
— J. E. G. 1092a
— J. N. J. 2632
— J. O. 632a
— J. P., *T. Corps* 2544
— J. W. 2072e
— K.O. 2663b
— K. R. 2605a
— L. G. F., *Esq.* 39
— L. H. 423t
— M. A. 2332b
— N. J. 1811c
— P. 2638
— P. A. 2655r
— P. F. 1701b, 2473a
— P. J. B. 1081a
— R. A. 423x
— R. B. 424g
— R. B. M. 2531b
— R. C. 1242a
— R. F. 685a
— R. G. 1501a
— R. J. 2035b
— R. S. G., *Esq.* 2882
Knight, R. T. 1651d
— R. V. 431f
— R. W., *Gen. List Inf.* 164
— R. W., *Wt. Offr.* 2697b
— S. F. 605g
— S. W. J. 29, 1975h
— V. E. 1021c, 2705
— V. H. G. 604q
— W., *R.A.* 431i
— W. A. Y. 216
— W. G., *Wt. Offr.* 2696b
— W. K. 1501c
— W. R. 2029a
Knight-Hall, I. C. 1802q
Knighton, E. A., *Esq.* 32
— K. C. 2683d
Knights, A. E. 2628
— D. R. 602g
— J. 1821b
— J. J. W. 418g, 2855
— M. A. 2683e
— T. H. 2611c
— W. T. 634x
Knights-Whittome, M. G. 1821a
Knill, H. 1037a
Knipe, L. F. 1436
Knivett, A. V. 2607f
Knock, H. S. 751a
Knocker, N. B. 1068a
Knott, E. A. 678a
— F. W. 52A, 605b
— H. E. 215b, 2825A
— J. A. C. 685d
— J. V. 2597b
— P. 440k
— P. E. J. 418y
— P. J. 680c
— R. S. 464s
— R. T. 1970c
— T. F. 1072a
— T. W. 464
Knowland, R. W. S. 1415a
Knowler, G. I. 2407c
— J. A. 441b
— S. 1803h
Knowles, A. E. 2604b
— B. W. 631e
— C. 206h
— D. H. 348b
— E. 2540a
— E. A., *R.A.M.C.* 1689m
— F. W. C. 1427e
— G. N. 466r
— J., *R. Signals, Comsd.* 1/1/43 678a
— J., *R.A.M.C.* 1687g
— J. B. 465a
— J. C. 180
— J. M. 1419f
— J. M. W. 827
— K. M. 2332c
— P. D. 346a
— P. R. 603t
— R., *R.E.M.E.* 1891a, 2887
— R., *R.A.* 424a
— R. S. 1878
— T. 2644
— T. C. T. 2554
— T. J. 1419c
— T. V. 1507c
— W. G. 1803e
Knowlson, P. G. 442
— P. McK. 441a
— W. J. 637b
Knox, B. A. 1373g
— B. M. 357a
— D. 419h
— D. A. 1651c
— F. Y. C. 2922
— G. S. 674b
— J., *Can. Mil. Force* 179
— J. A. 604p
Knox, J. C. 1292a
— J. G. 467c
— J. L. 1946
— J. R. B. 861
— *Rev. Canon* J. R. H. 1401i, 2822A
— J. S. 748
— R. H. A 971b
— W. R. M. 465r
Knubley, J. S. 1895p
Knudsen, A. 1685b
Knutton, H. 418m
Knyvett, J. L. 417d
Koch, G. E. G. 436e
Koch de Gooreynd, A. L. W. 717
Koe, M. B. 1882a, 2880
— R. M. 603w
Kohane, M. J. 53, 1637a
Kohler, H. C. W. G. F. 1428b
Koln-Speyer, J. 67
Komlosky, G. F. 1941
Konstam, M. G. K. 748a
Koppen, L. C. 1437
Korn, R. 1687
Koster, H. G. 1687b
Kothery, L. 895a
Kougoulsky-Forter, A. 2611e
Krabbe, C. B. 2922
Kraft, H. P. 2663b
Kramer, L. D. 2035c
— L. M. J. 2535
Krause, E. S. 465z
Krauss, G. L. 2485b
Kreeger, L. C. 1685a
Krefting, R. W. 315g
Kreig, K. 1695
Kreiser, C. J. W. 407a
Krell, P. R. G. 801c
Kreiger, J. E., *R.E.* 636
Kriegler, J. B. 157
Krishna, Menon, V. K., *Esq.* 2892
Krishnabahadur, Gurung (*Comsd.* 1/3/47) 1360k
— Limbu 1360x
— Rai (*Comsd* 1/1/48) 1360x
Krohn, V. R. 221
Kroyer, M. 465v
Kubale, J. C. 630
Kubirsing, Gurung 1360n
— Rai 1360x
Kugler, M. 1681a
Kuhn, A. E. J. 1947a
Kuhn-Regnier, P. F. 10, 1161
Kuhner, P. E. 467c
Kulbahadur, — Gurung (*Comsd.* 1/8/44) 1360x
— Gurung (*Comsd.* 26/3/47) 1360q
— Limbu Sardar 1360x
Kulbir, Gurung 1360x
Kulecki, O. P. 2406c
Kunjalal, Moktan 1360x
Kup, G. F. 411i
Kyeroft, P. W. 1999w
Kydd, W. F. R. 256*b
— W. G. 1427v
Kyle, A. 1687k
— F. 2696e
— H. D. 466s
— I. J. 686k
— W. M., *R.A.P.C.* 2020b
Kyle-Milward, W. I. 792d
Kyles, J. 1507c
Kynaston, E. A. 1419g
— E. F. R. 1594a
— E. G. A. 358
— J. R. 356z
Kynoch, J. D. 441a
Kyte, E. F. 601v

Digitized by Google

Labanti, V W. 17A, 2477
Labbett, E. 832, 2492, 2816A
— P. 466s
Labey, T. C. 602v
Labouchere, P. H. 212a, 2901
— E. R. 605e
Labrum, E. A. 631a
— F. R., *Esq.* 33
Lace, A. F. 2540d
— J. 1282a
— R. J. W. 1973
Laceby, J. A. 464p
Lacey, A. L. 1895e
— D. R. 602a
— E. T. 2684g
— F. E. 466s
— F. L. S. 465y
— F. W. 419e
— J. B. 2476
— J. H. S. 140, 601g, 2944
— J. L. 418g
— L. C. 1821
— M. B. 2050
— M. W. 417m
— P. V. 1975f
— R. C. C. 496c
— R. M. 2541
— S. A. 431g
— T. K. 981
— T. N. W. 418h
— W. C. 420a
Lacey-Johnson, L. L. 1072
Lachhiman, Gurung (*Comsd.* 1/10/40) 1360k
— Gurung (*Comsd.* 1/7/46) 1360k
Lachlan, E. G. S. 419n
Lack, H. C. 643c
— R. C. 1162c
— R. P 2181e
— R. R. 357i
— S. 15A, 423g
Lacock, B. R. 419a
Lacy, D. G. 1427c
— H. 411i, 2851
— H. E. 862
— H. L. 1975g
Lade, L. C. 1690
Ladly, F. E. 631e
Lafferty, P. D. S. 174
Laflin, H. E. 1942
La Fontaine, J. D. C. 2483
Lagden, F. G. 1811
Lagrue, M. L. 174
Lahaise, J. E. H. 1702
Lai, S. 2628e
Laidlaw, A. 2072f
— D. 348r
— D. S. 2025
— G. L. 2568
— J. A. M. 464n
— T. K. 357a
Laidler, D. 2050
— T. G. 29, 1427c
Laine, J. O. 405a
Laing, A. F. 1941c
— A. G. 1703
— A. G. A. T. 708
— A. H. 342c
— A. R. 1641
— A. R., *R.A.* 466r
— A. W. 1686c
— G. 1041
— G. F. 1427s
— J. 1248p
— J. D. 1980
— J. F. B 312
— J. H. W. 1292b
— J. M., *R.E.* 602c, 2943
— J. M., *R.Sigs.* 23, 681a, 2492
Laing, J. R. 348s
— L. 464a
— R. D. 1687a
— T. H. 1435d
Laird, A. G. 636
— A. R. 2572
— D. 412d
— G. S. 635
— J. R. M. 418z
— R. A. 419a
— R R. 465z
— R S. MacG. 871
— T. B. 464e
Laister, T. L. 30, 1331
Lait, F. 686e
— J., *Esq.* 2814A
Lake, A. E. C. 1946
— A. G 2698
— B. E. 837
— *Rev.* D. E. 1405a
— F. W. 1500c
— H. T. 604d
— J. F. 1001c
— N. L. 2107c
— R. H. N. 1661
— W. G. 630
— W. P. 2545
Laker, J. S. 2591
Lakes, G. H. 419f
Lakey, E. O. 1695
Lakin, D. H. 419d
— F. H., *Esq.* 2831a
Lakin Smith, C. G. 342a
Lalbahadur, Gurung (*Comsd* 28/4/45) 1360i
— Gurung (*Comsd.* 1/6/49) 1360n
— Limbu (*Comsd.* 23/1/50) 1360t
— Limbu (*Comsd.* 9/6/51) 1360t
— Limbu 1360x
— Thapa (*Comsd.* 15/5/45) 1360n
— Thapa (*Comsd.* 9/4/46) 1360k
Lalitbahadur, Rai 1360s
Lall, R. H. C. 1061
Lalley, A. R. 465d
Lally, C. G. B. 1970
— J., *R.A.M.C.* 1661
— John, *R.A.S.C.* 1419e
— *Rev.* R. A. 1407
Lalonde, R. A. 641
Lalsing, Limbu 1360x
— Thapa (*Comsd.* 26/6/48) 1360n
—Thapa (*Comsd.* 1/11/48) 1360k
Lam, M. P. 1644c
Lamaison, A. L. 2161
Lamb, A., *R.Sigs.* 679a
— A., *T.A., Gen. List* 2592
— A. A. 2588
— A. B. 2599b
— A. C., *Wt. Offr.* 2696g
— A. F. 862
— A. V. G., *Wt. Offr.* 2694b
— C. M. 1020, 2700
— D. M. 2141
— D. W. A. 2585
— F. 465p
— G. W. 702
— H. 692z
— H. D., *R.A.M.C.* 1657
— H. D., *Wt. Offr.* 2690
— J., *R.E.* 635
— J. C., *W.R.A.C.* 2403
— J. C. G. M. 411a
— J. J., *R.Sigs.* 677a
— J. J., *R.A.O.C.* 1826
— J. McK. 679a
Lamb, J. T. 1687h
— J. W. C. 1896f, 2835
— K. P. 466g
— M. C. 1292, 2703
— M. F. R. 712
— R. 1692
— R. E. 1802b
— R. H. 2569
— T. B. M. 1322b
— T. N. 1895g
— V A. 1896c
— W. 1802c
— W. E. 1690
— W. H. 686b
— W. R. 1641
Lambden, A. E. C. 2586
Lambe, C. G. *Esq.* 2814
— D. H. 1941c
Lambert, A H. 2072f
— A. L. W., *Wt. Offr.* 2696a
— B. A. P. 1801
— B. E. 631c
— B. J. 1082
— C. E. 807c
— C. J. 1132a, 2700
— C. W., *A.A.C.* 1396a
— D. A. 716
— D. C. 2644
— E. D. 2575
— E. J. 1802x
— E. J. 2660
— E. W. O. 1415
— F. A. 436c
— F. C. 2696g
— F. G. 2692b
— F. R. 1681, 2707
— G. E. 2539
— G. J. 466b
— G. R. 401a
— H., *R. Lincolns* 828p
— H., *Mx.* 1222a
— H. C. 1972
— H. G. 464c
— H. L. 1810
— H. P. 1971
— H. P., *R.A.M.C.* 1685, 2866
— H. V. 1382d
— J., *R.S.* 737
— J. B., *R.A.* 419f
— J. B. 1802e
— J. D., *T.P.* 631e
— J. D. 641
— J. D., *R.A.O.C.* 1808
— J. M. 601c, 2815A
— L. 2177, 2820
— *Rev.* M. 1407a
— M. D., *R.A.* (*T.A.*) 466t
— M. E. R. 466q
— M. M. 2182
— O. F 346
— P. 393g
— R. G 604a
— R. G., *R.A.* 466a
— S. A. 431g
— *Rev.* S. T. 1401m
— T. B. 314a
— T. R. 466w
— W. 1428a
— W. H. 212a
Lamberton, J. R. 1297a
Lambeth, R. A. 33
Lambie, D. L. 391y
— I. C. 418y
— J. L. 2608f
— J. W. P. 1417
Lambkin, J. C. 1640
Lamble, B. R. 603s
— E. P. 167
Lambley, N. 2620
Lambon, H. H. 2696h
Lambooy, A. P. 203b, 2851
Lambourne, L. A. 1418
Lambton, C. W. 707
Lammin, A. W. 2575
Lamming, H. 2584
Lamond, A. D. 2622
— E. A. 389g
— H. D. 31
— J. 2596
— J. E. G. 1360g
— R. G. 418y
Lamont, A. M. 417d, 2863
— D. A. 1703
— D. MacP. 466x
— I. R. L. 465s
— J. 1501
— J. A. K. 464d
— J. D. A. 400s
— J. N. 464d
— J. P. 419f
— W. 465t
— W. M. 1318b
Lampard, B. 2536
Lampier, J. F. R. 464x
Lampiere, A. S. 2696g
Lampkin, H. W 1895b
Lamplough, B. A. 603s
Lamplugh, J. H. 822
— S. 196, 206a
— S. J. 408b, 2851
Lamport, J. D. 604n
Lamputt, P. 2586
Lanaway, W. T. 2083
Lanbie, W. A. C. 1297n
Lancaster, A. 2648
— A. J. 464n
— A. J. T. 1699
— B. T. 418w
— C. A. R. 1419g
— E. J. 1212
— G. 1691
— J. 2648
— J. M. 1686c
— J. S. 1692
— P. A. 686g
— T. W. M. 1975h
— W. V. 1507
Lancaster-Gaye, D. R. H. 1701
Lance, D. B. D. 2401g
— L. J. 1394
— N. D. 1641b
Lancefield-Staples, W. H. 1801s
Lancley, F., *R.A.M.C.* 1641
Land, J. F. P. 438
— J. K. W. 2641
Landale, C. A. 603i
— S. W. B. 349w
Landau, J. T. 1643
— S. W. 2466
Landells, C. 1415
Lander, A. W. 2626
— H. N. H. 2490
— P. J. 1427q
— W. E. 1447
Landers, G. J. B. 1499k
Landes, R. 2303k
Landon, A. L. 2072i
— C. R. P. 417m
— E. S. 2134a
— L. H. 400s, 2936
— R. N. D. 422r
Landor, J. W. N. 601n
Landregan, *Rev.* J. F. 1401m
Landreth, *Rev.* D. 1407
— J. C. 638
Landrey, F. W. C. 604d
Landrock, B. J. 1001
— N. A. 1162a
Landsberger, J. C. A. 2607
Landsman, E. R. 2540d

Digitized by Google

Landy, G. D. M. 1802g
Lane, A. E. J. 2138c
— A. J. 603s
— A. P. 1161b, 2816
— A. S. 465w
— Sir Charlton A. G. 2482
— C. E. A. 1802b
— C. H. G. 1802i
— C. M. 465w
— C. S. 2604
— D. R.A.C. 348i
— D. G. T. 465x
— E. 2408
— E. E. A. 401c
— E. H. 604e
— F. C. 1657
— F. M. 2564
— F. N. 411d
— F. P. T. 1097
— G. 2589(2)
— G. A. 9, 1975b
— G. A., R.E. 631a
— G. B. 348h
— G. B., R.F. 792d, 2709
— G. C. P. 851b
— G. J. 2583
— G. L. 1447e
— H. 2666
— I. R. 468
— J. 1811
— Rev. J. A. 1405
— J. B. 1332
— J. B. D. 679a
— J. C. 2475
— J. F. 631a
— J. H., Y. & L. 1278e
— J. H. 681k
— J. M. 419g
— J. M. D. 1318i
— J. M. S. 1262
— J. P. 683c
— K. C. 2645
— L. I. 2335q
— L. J. 1427e
— N. A. 2072h
— N. A., R.A. 438
— P. J. T. 1222d
— P. M. 2620
— P. S. 418g
— R. C. F. 2584
— R. F. F. 438
— R. H. 1946
— R. J. 464s
— R. J. P. 604g
— R. L. 1427s
— R. P. J. 646t
— S. A. 1643
— V. 2332b
— W. L. S. 419n
— W. O. 1390d
— W. P. 1428i
Lane-Joynt, P. R. 225
Lanfear, J. C. H. 641
Lang, A. 2477c
— A. F. 2696c
— A. J. B. 1970
— B. K. 2625
— C. S. 2545
— D. 2475
— D. B. 9, 1321
— D. D'A. H. 29, 418g
— D. H. P. 603i
— Rev. D. P. 1401i
— Rev. E. T. 1404a
— E. V. 225
— F. J. L. 1690
— F. S. P. H. 677b
— H. E. 686f
— H. M. 412e
— Miss H. M. 2370
— J. H. 349
— K. A. 2335a
— P. T. 1499h
Lang, P. W. 1661
— R. F. 442
— R. L. 627b
— R. M. 1695
— T., T.A., Gen. List 2560
— T., R.A. 465p
— T. M., R.E.M.E. 1892a
— W., R.E. 603n
— W. 1687a
— W. C. 1328w
— W. N. 685a
Langan, J. J. 1182c
Langdale, G. R. 2319c
— J. K. 1895n
Langdon, C. B. 211b
— J. 1421a
— J. F. 346c
— K. B. 408b
— M. G. 1695
— R. H. 686e
— W. J. 1655i
Langdon-Thomas, G. T. 641x
Lange, F. C. P. 436d
Langer, J. L. 1382h
Langevin, R. F. 2400w
Langfield, A. G. L. 496d
Langford, A. E. 1232c
— A. J. 2696d
— E. 466i
— G. E. 2540a
— G. W. 418x
— J. A. 418g
— M. J. 468a
— L. 1332a
— P. E. 60, 411h
— P. J. 2604c
— R. C. 1637
Langham, A. C. F. 2696e
— A. F. 2035
— C. W. 1974
— F. 1892c
— R. J. 1242a
— S. T. 1686c
Langhorne, J. P. 1192b, 2936
Langlands, A. M. 1360g
— G. D. 2502
Langley, A. O. 465a
— A. W. 1643
— B. 48, 2483
— C. A. 681n
— C. P. 1419c
— F. H. 2683c
— F. W. W., T.A., Gen. List 2606
— G. E. 1681
— G. L. 777
— H. D. A. 261b
— H. M. F. 1221c, 2827a
— J. 424d
— J. M., R.A.S.C. 1419d
— J. S. 636
— R. L. 441b
Langmaid, F. R. 221b
Langman, B. A. G. 468
Langman-Dominy, D. T. 1657
Langmead, A. D. G. 748
— G. N. 1620c
— H. D. 2607r
Langmuir, E. D. G. 440k
— R. G. 967
Langran, M. R. W. 862
Langrick, M. H. 639
Langridge, G. J. 1068
Langridge-Smith, H. 1803f
Langrish, G. C. 628b
Langrishe, H. R. H. 348r
— R. C. G. 1071
— R. P. H. 601d
Langstaff, H. S. 417d
— J. W. 2403b
Langston, F. S. 1855e
— J. 848n
— S. H. 1895c
Langstone, C., Esq. 39
Langstroth, R. S. 180
Langton, M. 717
— R. S. 51A, 716
Langtree, F. H., Esq. 31
Languish, R. L., Esq. 29
Langwith, W. J. 683
Langworthy, G.L.N. 680c
Lanham, A. C. 1701
Lanigan, E. 2032
Lankester, J. R. 1027, 2714
— L. W. A. 1661
Lankester-Owen, J. 1802n
Lankey, Rev. H. R. 2601
Lankshear, H. J. W. 464r
Lannigan, Rev. H. C. C. 1405a
— J. J. 1428f
Lansdale, C. A. 603k
Lansdell, J. A. D. 2630
L'Anson, C. J. 2641
Lant, G. W. 359
— J. G. 892
Lanyon, J. W. H. 1212
— M. A. H. 932
— M. C. 417m
— O. P. 417d
Lanzon, A. J. 1272a
Lapage, N. F. 646q
Lapham, J. H. W. 1357
Lapidus, S. H. A. 465n
Lapira, H. 2462
Laplain, E. S. 2694p
Lapoint, J. L. 2891
Lapper, J. 1651c
— W. D. 2307h
Lappin, A. V. 2401n
Lapping, A. L. 640a
Lapraik, J. N. 2466
Lapworth, W. 2598
Larcombe, A. J. 2696f
— W. S., Esq. 31
Lardge, D. 1440
Lardner, N. W. 2635
Lardner Clarke, A. J. 400q, 2866
Larg, A. 3553, 2568
— P. M. 1292a
Large, D. R. 802a
— F. W. 2652c
— J. L. 1192f
— J. M. 1692
— S. 423f
— S. E. 1642
— T. 54
— T. D. C. 2572
— W. A. 411e
Largey, J. F. 2072r
L'Argent Bell, H. A. 2570
Larkin, H. B. 1895e
— J. P. 55, 971
— M. J. 2666
— M. J. M. 468
— P. D. S. 1418
— R. B. 605d
— S. J. 2160
— W. L. 162
Larkin-Sharpe, A. E. J. 1802s
Larking, E. H. 1764i
Larkins, A. S. 2551
Larman, K. M. 1975b
Larminie, J. C. 312
Larmour, R. 466s
Larner, E. J. 1975b
— H. J. 1413
— J. R. 636a
Larsen, P. W. 602, 2876a
Larthwell, S. 431g
Las, J. A. 2352
Lascelles, H. A. 341
— H. G. F. 797
Lash, C. J. A. 466t, 2952
— J. N. de W. 1081
— T. 911
Lashmar, A. S. 678a, 2876
— C. W. 1418
— L. W. 604f
Lashmore, A. B. 2669
Laslett, R. O. C. 2161
Lassen, E. H. P. 1637
— P. H. 1501
Lasseter, F. J. 313
— M. H. 772
Last, H. V. 710
— J. 2660
— K. 1687a
— K. H. W. 2589
— M. 2403
— N. 2181d
— N. R. —
— R. H. 30A, 1222a
— R. J. 1766t
— S. G. 602g
Latchford, E. M. 2332g
— J. H. 1687
Latchman, C. 2082
Lates, S. A. 1821
Lathaen, Rev. W. A. 1404a
Latham, The Lord 2929
— A. B. 418y
— A. E. V. 1802h
— D. A. 357a
— D. J. 686
— G. A. 2608q
— H. 2073f
— I. R. A. 1157g
— J. P. M. 1360c
— M. B. 15A, 2401g
— M. I. 2338
— P. A. 1082
— R. H. 1802q
— R. L. 1941c
— R. R. 1770a
— W. 2141
Lathan, R. R. 1655
Lathbury, G. W. 204c, 2802, 2938
— J. F. F. 601n
Latimer, F. F. 423x
— F. L. 1142b,1 360g
— H. C. 1810
— H. S. 1802y, 2940
— J. H. 922
— J. C. 213f
— J. H. 922r
Lattey, D. B. T. 466x
— H. J. C. 2934
Lauchlan, M. 1670
Lauder, A. J. 1357
— F. J. 1041
— F. P. 2952
— I. B. 957
— I. C. A. 2501
— J. G. 603v
— P. D. S. 322b
— R. 496e
— R. N. 1412
— S. M. 2540d
Laudman, T. J. 1198p
Laudy, D. G. 466r
Laugham, J. 828c
Laugharne, A. C. 48A 1802q
Laugher, F. F. 1091
Laughlan, M. 1674
Laughland, A. W. 1686c
Laughton, P. I. 1322b
— R. C. 15, 408c
Laughton-Scott, E. H. 360

Digitized by Google

Launders, E. 681p
Laupet, L. 1769h
Laurence, F. A. 2583
— H. F. 466d
— H. J. 1947
— J. E. 1438g
— J. G. T. 385a
— P. B. 1222e
Laurence-Smith, J. 346c
Laurens, G. H. 1892c
— J. M. 441a
Laurenson, A. B. 2335a
Laurie, A. M. 1352c
— A. W., *R.A.* 413c, 2807b
— A. W., *T. Corps* 2544
— D. A. St. G. 320
— D. MacD. 1803a
— I. L. W. D. 21A, 208b
— J. G. 464r
— *Sir* John E. 1300
— J.E. C. 401a, 2866
— J. S. 2642
— R. B. 1895g
— R. B. E. 1307a
— W. W. 2589l
Lauste, L. W. 1690
Lavarack, *Sir* J. D. 162
Lavender, B. 2697b
— C. W. M. 2071
— J. P. 1687a
— R. E. 902, 2707
— U. N. 1447
— V. J. 2584
Laver, H. F. 1413
— I. J. C. 347
— J. G. 2570
— L. J. A. 1975a
Laverick, G. 1802c
— J. 2482
— J. F. 2477
— R. 928
— R. W. 1436
Lavers, J. M. 1513
Laversma, M. 2658a
Laversuch, V. 1975f
Laverty, H. J. 18, 1141a
— S. G. E. 1681
Lavery, J. 419p
— W. W. G. 1895c
Lavien, M. S. 747r
Lavies, A. P. 13, 601n
Laviolette, H. L. 2072r
Lavis, R. G. 2580
Lavison, D. J. De 349
Law, A. A. 1895g
— A. J. 466x
— B. A. 360b
— *Hon.* C. T. H. 311
— D. D., *R.A.* 411i
— D. D., *T.A., Gen. List* 2548
— D. G. D. 1895e
— D. S. 684b
— F., *Esq.* 2825
— H. F. D'A. S. 2572(2)
— *Rev.* H. I. 2610
— I. 1895v
— J. D. 1892c
— J. F. 1342b
— J. H. 961
— J. M. B. 1037
— J. T. 464z
— *Rev.* K. 2642
— K. K. 641
— M. 712
— P. G. 2160
— R. 1687a
— R. E. S. 440g
— R. J. 2589
— T. F. B. 1415
— T. J. 442
— T. S., *A. & S.H.* 2623
— T. S., *R.A.M.C.* 1637b
Lawdale, S. W. B. 351a
Lawder, R. E. 1892c
— R. J. F. A. 2510a
Lawe, J. E. 683i
Lawes, G. G. 347
— J. O. 1072
Lawford, H. G. 2953
— J. P. 411h
Lawledge, R. E. 782
Lawler, E. 2027
— P. B. M. 2337
Lawless, G. J. B. 1142a, 2719
— H. J. 2695c
Lawley, K. J. G. 1360d
Lawlor, A. B. W. 2695b
— A. J. 1655
— J. M. C. 972
Lawman, D. K. 466z
— J. L. 2618
— R. T. 687a
Lawn, E. J. M. 418q
Lawrance, F. G. 2522a
— J. M. 1311e
— P. P. 1097
Lawrence, A. 424a
— A. E. 348s
— A. F., *Esq.* 32
— A. J. 464r
— B. H. 1703
— C. 1802v
— C. L. 1222b
— D., *R.W.F.* 938d
— D. B. 2475
— D. R. 2540a
— D. R. W. 707
— D. W. O. 1970
— E. A. 1802v
— F. A. 2582
— F. G. 32
— F. R. 2696e
— G. A. 2538
— G. J. 1686c
— *Rev.* G. L. 1406a
— G. S. 2586
— H. E. 2643g
— J. A., *R.A.C.* 358
— J. A 686f
— J. E. 1510
— J. H., *R.Sigs.* 686c
— J. H., *R.A.M.C.* 1695
— K. J. 2575
— L. A. 1942
— L. H. 1895v
— M. 1381m
— M. C. 1290t
— M. G. 2332a
— M. J. N. 926a
— P. A. 1687g
— P. C. 872
— P. F. M. 419p
— P. M. 1802f
— R. C. 465n
— R. G. 21A, 314b
— R. L. 1827
— *Rev.* S. J. 1406b
— S. T. 605f
— T. R. 2589
— T. R., *Wt. Offr.* 2696f
— W. 2605
— W. E. 242
— W. P. 1222a
Lawrence-Archer, J. H., *Ind. Army* 2501
— J. H., *R.A.O.C.* 1802g
Lawrenson, J. 1802f
— J. R. 1499g
— W. 424c, 2812
Lawrie, A. P. 685a
— C. A. 2626
— H. W. 464p
— J. G. 465q
— *Rev.* J. S. 1404a
Lawrie, R. 2572
— R. J. F. 1998f
— W. G. A. 601g
— W. H. 1318
— W. I. 464g
— W. P. 1802x
Laws, A. R. 679a, 2884
— F. M. 1975h
— H. G. 2616
— K. S. 418s
— A. R. 1973e
— R. S. 418p
Lawson, *Rt. Hon. The Lord* 2925
— A. 686f
— A. C. V. 1946
— A. S. 1394b
— B. B. 1428i
— B. G. 2406
— B. W. P. 1421b
— *Rev.* C. E. 1401m
— C. G. 2952
— C. M. 1212c
— D. A. 1510
— D. K. R. 636
— E. E. 531g
— E. H. 2691
— E. V. 801
— F. 2561
— F. G. 686f
— F. T. R. 2528b
— G. F. 1301a, 2707
— G. F., *R.E.M.E.* 1895h
— *Hon.* H. J. F. 712
— I. C. 1420
— J., *R.E.M.E.* 1895h, 2826
— J., *Wt. Offr.* 2697c
— J. A., *R.Sigs.* 686h
— J. E. M. 627k
— J. F. 1946
— J. H., *R.A.* (*T.A.*) 465t
— J. H. 1947h
— J. M. G. 357h
— J. R. 1028d
— K. A. 326
— K. G. 1499d
— K. H. 2641
— M. P. 2352
— M. S. 2181e
— N. G. P. 1422
— P. M. 1062
— P. R. M. 1421e
— R., *R.A.M.C.* 1701
— R., *Wt. Offr.* 2669
— R. G. 347
— R. H. 892
— R. J., *R.A.* 428v
— T., *R.A.* 465g
— *Hon.* W. E. H. 711
— W. J. 173
— W. P. L. 46, 406a
— W. R. 851
Lawson-Barnes, E. M. S. 465a
Lawther, J. 827a
Lawton, A. 2690
— E. A. E. 2558
— E. G. 842
— E. K. 2032
— E. O. 1660
— F. H. 465p
— G. W. 2684h
— J. A. 441c
— K. S. 419e
— R., *T.A. Res.* (*Spec. List*) 2598
— S., *R.P. Corps* 2071
— S., *Dorset* 1092
— W. R. 49
Lax, A. 2641
— E. 2536
— H. B. 807
Laxen, R. H. F. 1882a
Lay, A. W. 2611
— B. W. 1895v
— D. D. 464m
— D. F. H. 1062
— E. G. 2655i
Laybourn, W. T. 20, 604d
Laycock, C. 1631
— F. 1360f
— G. 603s
— J. A. 2083
— R. T. 1895g
— R. T., *R.A.* 466v
Layden, M. 2160
Laymath, A. J. M. 988a
Layne, A. G. C. 1428c
Layton, A. H. 1895n
Layzell, A. T 33, 2683
— E. 2335q
— V. H. 424e
Lazarus, A.L. 11
— K. B. 1651a
— L. W., *R.A.D.C.* 2035
Lazell, J. W. 1386n
Lazenby, R. 687t
Lazonby, *Rev.* A. F. 1406a
Lazzari, D. C. S. 2563
— J. H. 2570
Lea, A. E. 2636
— A. W. 2694d
— E. N. 1895h
— G. H. 911
— G. S. 2150b
— J. H. 681a
— J. T. 466k
— M. A. S. 1685
— R. P. 1895g
Lea-Blum, R. R. 1188w
Lea-Cox, M. 204d, 1801, 2837
Leach, A. E. 1427b
— A. P. 465b
— A. R. 2480
— B. A. 419i
— C. 54
— C. E. 2484
— C. F. H. 604a
— C. W. D. 464p
— D. G. 440g
— D. J. 2026b
— D. W. 418g
— E. J. B. 468
— F. 1510
— F. B. 2626
— G. A. 1932
— H., *Wt. Offr.* 2691a
— J., *R.A.* 431g
— J., *R.E.* 604p 2815n
— J., *Wt. Offr.* 2655i
— J. G. 1437
— J. K. 1436
— L. 2655q
— M. 1895g
— N. J. 2691a
— N. L. 3335g
— O. K. 841, 2812
— P. A. 442
— P. J. 468
— R. C. 2630
— R. F. 316
— R. H. F. 822
— R. N. B. 2696a
Lead, J. 2630
Leadbeater, *Rev.* D. 1406b
— L. 2072a
— W. 1162c
— *Rev.* W. R. 1401e
— *Rev.* V. 1408a
— V. H. 683f
Leadbetter, K. H. 1892a, 2825d

Digitized by Google

Leadeham, J. R. G. 1427a
Leader, G. W. 1591c
— H. 2697a
Leadley, J. H. 349t
Leadsom, N. H. 912
Leaf, A. N. G. 325
— J. R. 2696c
— R. H. 627k
Leafe, J. B. 180
Leaff, E. W. 1252
Leahy, A. G. P. 601g
— A. J. 677b, 2860
— E. P. 1001
— F. J. 1827
— H. G. 2952
— M. 2338
— M. R. 417c
— P. J. 1222c
— T. 761, 2827A
Leak, B. W. 2483
— D. G. 1932
— J. C. 992
Leake, E. E. 1152a
— J. G. 465r
— R. P. 1651a
Leaker, W. J. 2683b
Leakey, A. R. 342b, 2802
— R. D. G. 603v
Leamonth, R. 2605g
Lean, B. 1427c
— D. MacL. 464n
— J. H. 1292a
Lean-Vercoe, J. 1802g
Leaphard, C. E. J. 312a, 2938
Lear, D. J. 952
— R. S. 1597b
Le Armer, R. R. W. J. 838p
Learmonth, H. L. 424d
— J. M. 2181f
— R. 1342b
Learmouth, A G. 2403
— A. S. 686f
Learoyd, M. P. 627k
Leary, B. D. J. 1642
— W. W. 2142
Leask, D. J. MacK. 320
— H. L. E. C. 921, 1358c
— J. B. 423d
— R. M. 1127a
— T. 603i
Leates, M. 752
Leath, G. V. 681a
— I. 1895v
Leatham, C. A. La T. 72
— P. M. 2952
Leather, C. 1417
— C. I. 55, 1152a
— J. E. 2565
— K. M. W. 1281c
— W. A. W. 2612
Leatherbarrow, D. W. 2050
Leatherland, F. W. 680a
Leathers, S. G. 2655g
Leathes, T. R. 464x
Leathwhite, R. 2548(2)
Leathy, F. J. 1826
Leaver, H. V. 1152b
— J. L. 2601
Leaves, H. V. 1152b
— P. J. 1420
Leavett, D. E. 418z
— J. A. 722
Leavey, E. W. L. —
Leavold, G. W. 1510
Le Ball, N. S. 465s
Lebrasse, A. 2082
— L. P. 2082
Lebus, J. E. L. 440k
Leak, J. E. 697
Leckie, A., *Camerons* 1322a
— T. H. W. 465g
Lecky, S. K. 1892b, 2474a
Le Clair, C. D. M. 440k
Leclercq, J. G. 21B, 1427v
Le Coq, J. A. G. 1232a
Le Cornu, C. T. S. 2586
Le Couteur, H. H. 1975b
Lecoustre, R. H. 1810
Ledbetter, A. B. 604t
Ledbury, D. J. 2637
Ledder, R. A. 686k
Ledgard, H. A. 262b
— W. 2620
Ledger, A. E. 1437
— G. W. 464m
— H. H. 686e
— J. W. C. 21B, 605d
— L. K. 2627a
Ledingham, J. 1317, 2921
— R. B. 631f
Ledlie, F. B. 2501
Ledsham, J. 418h
Ledwidge, G. 1802m
Lee, A., *Esq.* 2814A
— A., *R.E.* 631c
— A. G. 692e
— A. H. 466p
— A. J. 1698
— A. J. A. 466i
— A. W. 1975a
— B. 1802n
— B., *W.R.A.C.* (*T.A.*) 2421
— B. S. 821
— B. W. E. 2891
— C. E. 681m
— C. M. 23, 2401n
— C. G. 2635
— D. 1435
— D. J. M. 1208a
— *Rev.* D. R. 1406b
— E. A., *R.A.S.C.* 1426, 2492
— E. D. L. 474c
— E. M. 686k
— E. P. 1212
— F. B. 466a
— F. C. 2638
— F. D. 1895g
— F. H. 431f
— F. I. 466x
— G., *R.E.* 647p
— G., *T.A. Gen. List* 2591
— G., *T.A. Gen. List* 2638
— G., *T.A. Gen. List* 2644
— *Rev.* G. A. B. 1401d
— G. B. 2137h
— G. C. 1883c, 2826A
— G. E., *Kings' Own* 802, 2705
— G. E., *R. Signals* 681k
— G. N. P. 1232d
— G. R. 867
— G. R. W. 424g
— G. S. 631a
— G. T. 1028a
— G. W. 611a
— H. 2607
— H. B. 1690
— H. H., *R.A.O.C.* 1802q
— H. H., *R.A.* (*T.A.*) 464s
— H. J. 919b
— H. K. 912, 2705
— H. M., *R. Berks.* 2667
— H. M. C. 1802c
— H. N. (*Gen. List*) 2482
— H. N., *Wt. Offr.* 2696b
Lee, J. 1895v
— J. A. 2050
— J. A. H. 1703
— J. G. 1499d
— J. H. 2537
— J. K. V. 677c
— J. R. C. 360
— J. S. 464p
— J. V. 1062
— J. W. 605d
— K. A. G. 1810
— K. C. 634
— L. D. 1973
— L. H. 315d
— L. R. W. 2632
— M. A. 919a
— M. G. 419e
— M. L. H. 1687g
— M. P. 312
— N. A. 2620
— N. B. 1811
— N. F. 1972
— N. P. 1232e
— P. H. 1892c
— P. J. 2611
— P. M. 604t
— R. 1802q
— R. C. 466t
— R. E. M. 466s
— R. G. 436c
— R. H. C. D. 2612
— R. T. 2642
— R. W., *Wt. Offr.* 2667
— S. W. B. 681c
— T. A. 2644
— T. H. C. 782
— T. J. 912
— V. B. 2182
— W. 2652a
— W. A. 686a
— W. B. E. 2891
— W. C. 2665
— W. T., *T.A. Gen. List* 2551
— W. T., *R.E.M.E.* 1895g
— W. T., *R.A.* 2952
Lee-Eldrid, F. H. C. 1427g, 2823
Lee-Emery, K. A. 417m
Leece, H. A. 678c
— W. A. G. 1939a
— W. B. S. 424h
Leech, A. 436f
— A. P. 2035
— B. J. 17, 771
— C. J. F. 2952
— G. A. 2645
— H. L. 2032
— J. B. 2072b
— J. M. 636
— J. M. 1821
— P. 419g
— P. J. 1435, 2903
— R. A. 347b
— T. E. 1975e
Leeds, G. G. M. 702
— J. E. 2480
Leefe, C. T. R. 902
— R. 1420
Leegood, C. R. 686g
— D. M. 440h
Leek, *Mrs.* D. J. 2342c
— M. J. 787
Leeke, R. N. 703n
Leekie, J. L. 926a
— P. B. 1318g
Leeks, T. O. 423x, 2807b
Leeman, G. E. 2072i
Leeming, C. S. 2131h
— J. H., *R.A.S.C.* 1510
— J. H., *R. Sigs.* 681p
— J. W. 1895q
Leeming, M. 2401n
— P. W. L. 1212, 2828
— R. G. 2160
— W. F. 466d
Leeper, P. S. 831
Lees, A. 1895e
— A. 1810
— A., *Green Howards* 907
— A. P. 1941c
— A. S. 2548
— C. F. 2407
— C. R. L. 464l
— D. D. 2536
— D E. 1895q
— E., *Q.A.R.A.N.C.* 2352
— E. P. 604m
— F., *R.A.* 424a, 2811
— F. I. 632a
— G. 2636
— G. R. 311
— G. W. 2534
— H. C. R. 605e
— H. D. 752
— J. 932
— J., *R.E.* (*T.A.*) 636
— J. M. 1690
— M. G. 1061
— P. B. 1685
— R. D. 1802e
— T. B. 868n
— T. M. 2596
— W., *T.A. Gen. List* 2563
— W., *R.A.M.C.* 1699
— W. 1695
— W., *R.A.P.C.* 1975c
— W. J. 2566
Leese, A. 686f
— C. H. 2401g
— J. 2560
— J. F. M. 208b
— K. H. R. 1415
— *Sir* O. W. H. 356z
— V. K. 15B, 2490
Leeson, E. A. 465g
— F. L. 792d, 2715
— J. E. 2335g
Leete, G. B. 466g
— H. D. 2563
— N. A. 423f
Leetham, A. I. 348b
— H. 464h
— M. 2402a
Leeves, G. G. 627k, 2815B
— H. E. 1975h, 2826E
Leewarden, C. 1808
— R. H. 1427w
— R. H. 1427z
Le Fanu, G. V. S. 707
Le Ferla, J. 437a
Le Feuvre, H. M. 21B, 1418
— O. D. A. 601w
Lefevre, J. E. 2630
Lefkovitch, A. 627i
Le Flemming, M. J. 441b
Lefranc, F. L. 2606
Leftwich, E. A. 2630
— J. M. 313
Legard, R. F. 465p
Le Gassick, C. N. 680c, 2821a
— D. N. 602s
Legat, G. R. 1252c
Legg, A. A. 2584
— A. E. W. 15G, 2026f
— A. J., *Esq.* 34
— F. 837
— J. P. 1510
— M. P. E. 418h
— S. F. 164
Leggat, J. 191
— P. E. M. 465d

Digitized by Google

Leggatt, A. P. 1367b
Legge, D. A. K. 791
— J. B. 2531
— N. F. 1222a
— P. B. 2072i
— P. D. 681g
— R. N. 604g
— S. H. J. 2471, 2532
— W. 2081
Leggett, A. T. 1661
— C. E. M. 971, 2836
— F. D. 2574
— G. D. 176a
— L. A. 1975a, 2913
— L. S. 465w
— M. H. M. 41w
— P. F. R. 346b
— R. D. 1811
— W. Y. 464
Legh, R. F. D. 406a
— *Hon. Sir* P. W. 2
Legh-Winter, K. G. 213, 1881
Leghorn, D. S. 604d
Legy, M. G. 2327b
Le Hardy, W. H. C. 2588(2)
Lehman, A. H. 1951s
Lehmann, M. S. A. 424h
Le Huquet, R. 423a
Leibe, S. F. E. 1973, 2912
Leicester, B. W. 2, 219b
Leicester-Warren, J. L. B. 357a
Leid, A. 2582
Leigh, A. 1802y
— A. D. 1946
— C. G. 991
— D. B. 436d
— H. A. 2035
— H. C. 2502
— I. A. P. G. 602s
— *Rev.* J. L. 1405a
— P. S. 1192a
— R. 401a
Leigh-Hunt, R. 878m
Leigh-Wood, *Rev.* K. J. 1405b
Leighton, A. 2050
— A. B. 1510
— A. D. 1946b
— B. E. P. 2952
— C. B. 466w
— D. R. 2142
— G. C. 685a
— G. S. 604n
— H. 465w
— J. 465n
— J. H. 907
— J. M. 1360d
— J. W. 178
— L. 642
— L. H. 636n
— M. J. 1318b
— M. W. 1052
— P. D. 1161c
— R. J. 1222d
Leinster, A. E. 2332
— A. W. 777
Leiper, E. W. 2335q
— H. 1690
Leir, P. A. A. 1802a
Leishman, G. P. 604f
— R. 2648
— T. 2582
Leitch, A. 2551
— G. B. 1699
— J. G. 1704
— J. M. 2050
— *Miss* M. C. 1778p
— R. B. 1802z
Leith, F. D. 2592
— R. F. 464r
Leith-Macgregor, R. 771
Leithead, J. 686
Leitke, E. I. 2554
Leivers, S. A. 464l
— W. G. 1427e
Le Lacheur, J. D. 1427s
Le Lievre, P. M. 1657g
Leljevahl, H. F. E. 1507
Lemaire, E. O. C. 21A, 412f, 2938
Le Maistre, A. J. V. 390
le Maistre, R. G. 13, 341
— V. H., *Esq.* 2830
Leman, R. G. A. 992
Le Marchant, G. St. J. 5A, 348h
— S. 1157q
— V. E. De S. 406c
Le Masonry, L. A. J. 2591
Le Masurier, J. P. 605d
Le Messurier, G. E. 2540a
— H. S. 172, 1042
Le Mesurier, E. K., *R.N.* 2841
Lemla, J. M. 758r
Lemmon, T. 423q
Lemoine, A. 261t
Lemon, A. A. 603n 2815A
— C. W. 134B
— J. O. 2475
— M. W. 1242a
— R. F. 346
— W. G. 347
— W. J. 464t
Lempriere, E. P. 2651
Lenane, J. 2338
Lenanton, H. R. 464a
— J. H. 358
Lendrum, H. C. —
— H. L. 23B, 214
— P. A. 270
Leneham, J. F. 2570
Leney, P. H. 679a
Leng, A. I. 2543
— L. 1921
— M. 2401n, 2312
— P. J. H. 712
— R. W. 1948w
Lenham, *Miss* J. 2361
— R. C. 1975b
Lenly, J. L. 1188a
Lenman, F. J. 413h
Lennan, D. E. 1102, 2826b
— F. 1811
— N. T. 741
Lennard, A. D. 982
— J. H. W. 1895g
— L. S. 2691e
Lennie, D. 1687d
— G. W. 604s
Lennon, A. A. 2142
— A. L. 2683a
— D. C. 2142
— J. 465a
Lennox, A. J. 2576
— D. R. 2578
— N. 1122
— R. F. 2550
Lennox-Browne, O. 2476
Lenox-Conyngham, A. D. 2841
— W. L. 2929
Lent, H. 1895i, 2827A
Lentaigne, W. D. A. 2891A
Lenton, A. V. S. 1802i
Lenygon, F. N. 30A, 423f
Leonard, C. A. W. 1941a
— F. H. 2645
— G. J. F. 2081
— G. T. L. 464s
— J., *Wt. Offr.* 2663
— J., *R.A.M.C.* 1670
— J. A. 1651c
— J. J. 1975e, 2826e
Leonard, J. N. 1687r
— M. P. 1222b
— N. E. 2337
— P. 2568
— R. 937f
— R. G. I. 466z
— T. S. 2035
— W. H. 2651
Leonard Morgan, W. J. 782
Leopold III, *His Majesty* 314a
Leopold, A. V., *Esq.* 28, 49
Leotand, P. A. 1388b
Le Page, L. 1802q
— R. A. 1360e
Lepage, R. C. 1072a
Le Patourel, H. W. 1071c, 1358c
Lepine, E. 1062
Le Pine-Williams, B. H. 474
Lepkowski, M. A. 2072d
Le Poer-Trench, J. F. F. 1272
Leppard, A. 2502
Leppington, L. W. 631a
Le Quesne, E. F. 464e
Lerner, M. A. 1687a
Lermontan, G. 1951d
Le Roi, W. 2638
Le Rougetel, R. J. 1427s
Le Roux, M. T. 157
Lerwill, G. 1221
— J. A. W. 1411f
Le Sage Day, R. E. G. 1428a
Leschallas, E. H. 1161a
Lescher, *Rev.* S. G. 1401f
Le Scelleur, A. J. 601q
Leslie, A. F. 602d
— A. W. 185, 1121
— C. L. C. 349
— D. 46A, 902
— D. W. L. 1695
— E. 908p
— E. T. 180
— H. K. A. 1300c
— I. B. 1122
— J., *W.R.A.C.* 2401n
— J., *R.A.S.C.* 1436
— J. B. 23, 1802x
— K. I. S. MacN. 465s
— M. R. M. 1352
— N. D. 60, 1321c
— P. 602s
— P. A. 2083
— P. E. 1357
— R. A. R. 1827
— R. F. M. 1582e
— W. 1318a
— W. C. 1860a
— W. G. H. 1687g
Leslie-Jones, P. M. 602s
— R. H. 992
Leslie-Melville, A. D. 1362a
— M. I. 465r
Leslie-Smith, B. R. 1802n
Lespard, G. C. 640h
Lessels, J. 2662
Lester, D. 466g
— D. H. J. 467
— D. N. R. 2575
— G. 2607
— G. G. 1802i
— I. M. 1808
— J. P. 1685
— J. T. 1808
— M. J. 2332g
— S. 2542
— T. 424a
L'Estrange, F. O. 1802e
— R. A. 418q
Le Sueur, A. F. 605b
Le Tall, J. W. 2606
L'Etang, H. J. C. J. 1692
Letch, H. J. 882
— N. 2337
Letcher, M. J. F. 1895v
— R. P. 465t
Letchford, G. F. 952
— J. F. 2696b
Letchworth, E. P. T. 1802s
Letford, A. H. 604s
Lethbridge, A. 2484
— B. 628a
— C. K. 406a
— G. T. 600d
— J. G. B. 323e
— M. D., *Esq.* 34
Le Tocq, L. C. 2543
Letori, N. 2694e
Letson, H. F. G. 173
Lett, A. 2685e
— M. A. 2332g
Lettin, F. 681a
— F. C. 680d
Leuchars, P. R. 721
Leutton, F. 2597
Leuty, *Rev.* H. 1413c
Levack, D. P. 221a
Levell, G. A. 1687
Levelle, F. 431d
Leven and Melville, *The Earl of* 707
Lewn, E. H. A. 2401v
Levene, J. L. 2696f
— L. J. 1681
Levenson, M. McC. 2407
Lever, E. H. A. 2405
— G. C. 918a
— R. J. A. 684b
— T. D. 1946
— T. R. 1092
— W. E. 1657
Leverett, A. 2627
Leverhulme, *The Visct.* 2924
Leveroni, F. A. 48, 2477
Le Verrier, R. D'A. 832
Leversha, H. J. 2655g
Leverson, B. J. 1980
Leverton, D. W. 464m
Levesley, A. 2564
— A. V. 466s
— J. M. T. 1439
Leveson, J. M. 1385a
Levet, K. 2642
Levett, G. W. 2408
— M. G. I. 19, 1261c
— R. G. 1975a
Le-Vey, R. S. 2582
Levi, S. 2582
Levick, J. B. 932
Levien, R. H. 348h
Le Vine, H. G. C. B. 1802h. 1359
Levingston, J. G. 1810
Levinsohn, H. 2142
Levinson, J. H. 1640
Levis, D. G. 2050
Levison, H. 1687d
Levy, A. H. 1641, 2823B
— B. 1637
— C. A. 631a
— D. 1422
— G. J. 2597
— H. W. 29a, 1404a
— *Rev.* I. 465p
Lewellen, R. F. J. 418q
Lewendon, R. 1883c
Lewenz, N. P. 215, 2871
Lewer, L. B. 837
Lewers, B. H. 1448
— D. H. 461c
Lewes, *The Earl of* 357d
— J. R. 349
— R. H.

Digitized by Google

Lewey, D. H. A. 707
Lewidge, G. 2694a
Lewin, D. C. 1152a, 1360v
— G. C. P. 2696g
— H. C. 431i
— H. F. C. 15A, 971
— I. C. 2337a
— L. H. 406a
— R. F. 686f
Lewin-Harris, C. R. L. 2932
Lewing, B. 431a
Lewington, A. E. 2553
— A. V. 1417
Lewins, F. H. 423d
Lewis, A. 2655f
— A. C. 601g
— A. D. 1091
— A. D. (N.S.O.) 686k
— A. E. H. 1436
— A. F. 465b, 2815A
— A. G. 325, 2806
— A. J., R.E. 636
— A. J., R.A.M.C. 1651c
— A. J. W. 466r
— A. K. 465n
— A. R., 635
— A. W. 2602a
— A. W. D. 315a
— B. D. 1802h
— B. J. F. 600d
— C., R.A. 464t
— C. B. 2503
— C. F. 2690
— C. F., R. Sigs. 680d
— C. G. A. 686e
— C. H. 420a
— C. H. (N.S.O.) 440k
— C. H. A. 389h
— C. J. 21a, 1312
— C. J., Kings 802
— C. K. 1883c
— C. M. 934
— C. P. 2657
— C. V. J. 1416
— C. W., R.A.C. 399b
— C. W., T.A. Gen. List 2578
— C. W., R.N. 2874
— C. W. H. 431c
— C. W. J. 315a
— D. 424f
— D. B. 2072e
— D. E. S., Esq. 2820
— D. G. 2624
— D. H. 464e
— D. J. B. 1499g
— D. J. R. 937
— D. L. 1895q
— D. M.
— Rev. D. T. P. 1404a
— Rev. D. W. 1401h
— E., R.E.M.E. 1883a
— E., Wt. Offr., Comsd. 5/3/44 2697b
— E., Wt. Offr., Comsd. 11/5/44 2697b
— E. C. C. 1412
— E. G. W. 2031
— E. H. 2552
— E. J. H. 2181d
— E. J. McC. 604d
— E. M., T.A., Gen. List 2597
— E. M., R.A.S.C. 1428e
— E. M., R.A.D.C. 2035
— E. R. 411i
— E. T. 2655q
— E. W. 678a
— E. W. 1681, 2713
— Rev. F. C. 1401h
— F. L. 2690
— F. M. 1806a
— F. R. J. 686f
Lewis, G., T.A. Gen. List 2623
— G., T.A. Gen. List 2645
— G. A. E. 464n
— G. D. C. M. 321
— G. E., R.A.S.C. 465v
— G. E., R.E. 21B, 605d
— G. E., R. Sussex 1068
— G. E., R.A. 465v
— G. J. 1946
— G. M. 2406
— G. O. 1723a
— G. S., Esq. 33
— G. S. 1947
— G. T. 2576
— G. T. (R.A.C.) 349
— G. W. 1111
— H., R.A.S.C. 1600r
— H., R.A.C., Comsd. 12/3/44 348i
— H., R.A.C., Comsd. 29/9/45 348c
— H., T.A. Gen. List 2558
— H. A., R.A.S.C. 1427g
— H. A., R.E.M.E. 1942
— H. A. J. 604e
— H. E. 605a
— H. F., R.A.D.C. 2032
— H. F., Gen. List 2477
— H. J. 1687g
— H. L. 215
— H. M., R.A. 406a
— H. P. M. 2610
— H. R. 465n
— I. 442
— I. H. 1670
— I. J. 635f
— I. R. 466k
— J. 2644
— J. A., R.A. 412b
— J. A., R.A., T.A. 466c
— J. C., R.A. 464d
— J. C., R.A.C. 328
— J. C. A. 466s
— J. D., R.A., T.A. 466g
— J. D. 1428i
— J. E. 638
— J. F. 1896e
— J. H. (R.A.) 419n
— J. H., R.A.O.C. 1806
— J. H., Wt. Offr. 2696e
— J. K. 1188s
— J. M. 2557
— J. M. H. 602a
— J. P. G. 411i, 2851
— J. R. M. 1062
— J. T., R.E. 604a
— J. T., R.A. 464p
— J. T., Devon 837
— J. T., R.E., T.A. 639
— J. T., R.A.S.C. 1448
— J. W., R.E., (Hon. Col.) 630
— J. W., R.E. 627i
— J. W., R. Sigs. 628e
— J. W., R.A. 467
— J. W. T. 2624
— K. F. MacK. 14B, 204c, 2841, 2874
— L. 53, 1802s
— L. N. 1803b
— L. R. 1419d
— L. T., R.A.M.C. 1698
— L. T., R.A.E.C. 2026c, 2826d
— L. V. 2644
— L. W. M. 1774
— M. 2335g
— M., R.A.M.C. 1686c
— M. A. 2405
— M. E. Q.A.I.M.N.S.R. 2331d
Lewis, M. E. 465d
— M. G. 411c
— M. H. 1360f
— M. L. M. 349w
— M. M. 1641, 2823B
— M. P. 2332a
— M. W., R.E.M.E. 1947
— M. W. 2332a
— N. 1297a
— N. G. 2598
— N. M. 497b
— N. M. R. 418d
— O. J. 315a
— P., C.C.F. 2542
— P. A. J. 423t
— P. D. 418g, 2880
— P. E. 1685
— P. F. A. 419e
— P. H. W. 1895h
— P. J., Buffs 751
— P. M. 2476
— P. S. 640
— P. V. 2026c
— R., R.A. 465r
— R., R.A.C. 323
— R., Wt. Offr. 2661b
— R. A. 1810
— R. B. 465y
— R. E., R.A.O.C. 1821
— R. E., T.A. Gen. List 2576
— R. E. 2539
— R. H., R.B. 1360d
— R. H., R.A.M.C. 1703
— R. H. M. 1420
— R. J., R.A. 464m
— R. L. J. 2482
— R. P. 631c
— R. R. 356z
— R. S. 2931
— R. S. E. 1001
— S., R.E.M.E. 1896a
— S. D. 603q
— S. D. B. 347
— S. G. 1895a
— S. J., R.A.O.C. 1802f
— S. J., D.C.L.I. 1038h
— Mrs. S. L. 57
— S. L., Esq. 29
— S. S. 2541
— T. A. 1975g
— T. E., Wt. Offr. 2683e
— Rev. T. G. 1407
— Rev. T. H. 1401e
— T. H. 2574
— T. H. C. 1670
— T. H. G. 1943
— T. P. J. 1419d
— T. S. 315d
— T. W. L. 1418
— V. F. 2407
— V. S. G. 1891a
— W. 466b
— W. D. 2268c
— W. D. N. 1499g
— W. E. 2482
— W. E. S. 466d
— W. F. 2615
— W. G., S.W.B. 942
— W. G., R.A.S.C. 183, 1415
— W. G. G. 757
— W. H., Wt. Offr. 2663a
— W. H., R.E.M.E. 1895q
— W. H., R.E. 640
— W. J., Wt. Offr. 2683d
— W. J., 2578
— W. L. 2690
— W. P. 604a
— W. R. 2691
— W. W. M. 2610
Lewis-Barclay, C. L. 680c, 2821
Lewis-Bowen, E. H. 2022
— E. H. P. 1499k
Lewis-Preece, S. G. 1811
Lewis Smith, B. R. 411d
Leworthy, G. T. 418m
Lewtas, E. 605g
Lewthwaite, C. O. 1360a
— P. D. 2480
— R. G. 711
— W. 787a
Ley, H. M. H. 313b
— W. H. 2161
Leybourne, E. L. C. 1102
— J. A. 1287a
Leyden, L. A., R.E.M.E. 1896e
— P. C. 1802q
Leyland, Rev. F. E. 1401g
— G. D. 1237f
— J. J. D. 1510
— J. L. 2641
— L. 1699
— R. 1020
Leys, C. T. 748
Leyser, K. J. 1127b
Leyson, W. M. S. 678d
Leythem, J. M. 635
Lezard, C. H. 351
Liardet, Sir C. F. 464a
— G. A. 2579
— H. M. 16, 214b
— J. B. 358
Lias, A. S. 837
Libby, L. C. 1891a
— T. W. 1415
Librowicz, R. O. 2035
Liddel, Rev. R. 1401n
Liddell, A. 466f
— A. S. 1670
— C. H. 1361c
— G. A. 1367c
— J. E., R. Sigs. (E.O.) 683
— J. K. 627i
— K. C. 822
— L. A. 423a
— L. E. 737, 2472
— M. R. 1661
— P. 632c
— P. S. 1222d
— T. L. 1367a
Liddicoat, G. 2660
— L. O. 2131q
Liddington, R. 2542
Liddle, A. H. 465a
— C. L. C. 2642
— D. McG. 2161
— E. A. D. 55, 1331c
— J. R. 465x
— M. W. 438
Liddy, K. A. P. 1507
Lidell, Y. P. 2535
Lidgett, W. L. 1802m
Lidgey, C. R. 465w
— R. D. 1117
Lidington, H. W. 2560
Lidsey, J. H. 311
Lidstone, M. J. 1499d
Liebert, H. C. 2072g
Liesching, J. C. 1031
Lieven, L. 11, 2141
Lievens, J. B. 604q
Liffe, C. E. 1941a
Liggat, R. A. 465r
Liggins, T. 2595b
Light, C. F., Esq. 38
— J., Wt. Offr. 2694c
— J., R.A. 465y
— O. C. S. 1352a
— R. 1510
— T. R. 2648
Lightbody, G. A. 2582
Lightbourne, J. C. 629

Digitized by Google

Lightfoot, E. E. 639
— F. A. 2632
— K. J. 1418
— T. 2652c
— T. U. 1975g
Lightman, L. 2029
Lightoller, R. J. 686a
Liles, V. T. G. 19, 1072
Lill, J. A. 466s
— T. H. 466b
Lilley, A. C. G. 1802h
— D. 383s
— D. M. 317
— F. 2663
— J. E. McN. 360
— J. P. 2697b
— L. G. 465w
— N. 1895e
Lilleyman, D. 1832b, 2710
— D., *R.A.* 424f
Lillicrap, *Sir* Charles S. 2872
— J. S. 1692
— L. 2697b
Lillie, A. P. 2490
— W. M. S. 601c
Lillistone, A. J. 1895e, 2826
Lilly, D. P. 346, 2806
— *Rev.* H. G. 1407e
— H. H. 1157g
— P. D. J. 2611
— S. H. 2660
Lillycrop, F. G. 23A, 1883a
Lillywhite, N. G. 1421e
Limb, C. H. M. —
Limbrey, R. F. 2612
Limebear, P. D. 466r
Limbert R. C. L. 882
Limer, H. 14A, 346b
Limerick, *The Earl of* 358, 2921
— *The Countess of* 2840, 2841
Linaker, D. D. A. 347
Lincey, J. F. 672f
Lincoln, A. G. P. 600d
— C. H 761
— D. C. 1331c
— E. A. 2655i
— F. H. 1427a
— G. P. 1232e
Lind, C. F. 21A, 413b
Lindars, M. E. 2352
Lindfield, L. S. 2335a
Lindle, O. 2406
Lindley, A. E. 1428c
— C. 605c
— D. C. 1651c
— F. W. 902, 2707
— J. E. 932
— P. A. N. 1417
— W., *R.A.* 419c
— W., *Wt. Offr.* 2660
Lindner, G. W. 1082
— J. F. 407a
Lindon, B. W. M. 1417
— R. L. 1687g
— W J. 465d
Lindop, D. H. 1947
— E., *Esq.* 33
— J. B. 440k
— J. C. 1087
Lindquist, J. W. 1292c
— W. H. H. 2548(2), 2568
Lindrea, P. L. 907d
Lindsay, A. D. O. 1975
— A. S. 1670
— C. P. 1122
— C. T. D. 405a, 2872
— D., *R.E.* 631a
— D. G. 1921
Lindsay, E. C. 2644
— E. E. T. G. 1082
— E. L. 2475
— E. S. 212
— E. W. 1385z
— F. J. M. 1499d
— F. R. 342b
— F. W. 1398i
— G. 2502
— G. J. B. 2621
— G. M. T. 13, 413q
— J. 1428c
— J. B., *R.A.* 413c
— J. C. 1685
— J. D. B. 412f
— J. F. 424e
— J. G. 1436
— J. G., *R.E.M.E.* 1932
— J. M. 348i
— J. McG. 1316
— *Rev.* J. R. 1404b
— J. S., *R.A.* 466m
— J. S., *Manch.* 1252
— J. W. 1805a
— L. F. T. 1883c, 2806
— M. J. 311b
— M. J. 1689
— R. L. 2542
— R. R. 46, 411f
— R. T. M. 1092c
— T. R. L. 683
— V. E. 348h 2805
— W. R. 2696d
Lindsay-Hogg, W. L. 348k
Lindsay,-Watson, M. 358
Lindsaye, J. 2332a
Lindsell, D. R. 418m
— E. E. 1802g
— R. A. 601q
— R. F. J. 2475
— R. I. 466r
— R. K. 2192b
Lindsey, A. 2697b
— C. J. 464x
— M. 1077a, 1359
— M. J. 1690
Line, C. E. 604s
— J. A. 1421e
— L. D. 679a
— L. J. 1604g
Lineham, J. T. 446p
— J. T., *Herts.* 1394a
Linersedge, N. B. 634q
— R. E. 2503
— R. W. T. 1437
Lines, O. A. 603s
— R. W. T. 1446c
Lineton, F. 2072i
Linford, A. E. 2683c
— C. W. 1342a
— S. J., *Esq.* 32
Ling, F. A. H. 741, 2802
— H. 423z
— H. P. L. 2541
— H. R. 1896a, 2825d
— N. J. 2083
— R. G. 324
Lingard, B. 2564
— C. H. H. 686c
— F. 2698a
— P. 466m
— P. R. 1802x
Lingham-Lees, E. C. 672b
Lingwood, A. S. 2141
— B. P. 466r
— *Miss* J. I. 2831a
— K. E. 425d
Linington, J. S. 757
Link, F. W. J. 631b
Linklater, J. P. T. 2141, 2938
— R. H. 1091
Linley, T. A. 603w
Linlithgow, *The Marq. of* 2472
Linn, J. D. A. 962
Linnell, E. H. G. 465v
— F. J. C. 630
— J. 2563
— N. W. 464s
— T. E. 627i
Linnett, F. B. W. 2135h
Linney, K. G. 1803a
— L. 1896c
Linnitt, C. F. 2566
Linscott, A. H. M. 627k
Linsell-Stewart, G. 1318m
Lintell, J. V. 1802n
Linter, N. 1895q
Linton, E. E. 1032
— F. 2131e
— G. D. H. 2160
— J. A. 442
— *Rev.* J. E. 1407a
— J. E. F. 401c
— M. E. H. 413b
— R., *R. Sigs.* 677g
— R. A. 601w
— R. D. F. 2536
— R. G. 1427z
— R. T. 1427e
— S. 174
— T. McC. 2484
— W. 925
Linyott, A. E. 2591
— D. M. 465n
— J. O. 2634
Linzee, R. A. C. 1312b
Lipert, J. 2575
Lipman, L. M. 2050
Lipp, C. 1681
Lippett, M. 1499h
— N. F. 2161
Lippiatt, E. C. 2695c
Lippner, M. P. 467
Lippold, O C. J. 1687h
Lipscomb, C. G. 851
— D. T. 2306e
— E. A. W. 2522f
— F. M. 2838
— V. W. 357a
Lipscombe, B. A. 603s
— P. M. 2401a
Lipson, L. 808m
— L. D. 2490
Lipton, J. N. 1999e
Liquorish, I. H. 1950s
Lisburne, *The Earl of* 2923
Lisgo, J. 2571
List, R. 686c
Lister, A. C. 497d
— A. W. 412d
— C. 762
— C. P. 604g
— C. W. 417f
— D. 2331a
— D. D. 1892a
— D. W. 911
— E. 872
— F. S. 680c
— G. E. 2648
— *Rev.* G. M. 1401d
— H. L. 464e
— J. 872
— J. W. S. 604r
— R. W. M. 603i, 2815
— W. S. 2604
Liston, F. C. 2533
— J. F. 466m
— M. T. 2337
— R. H. A. 417d, 2863
Listor, N. 2480
Litchfield, D. A. 464z
— E. J. H. 465a
Litchford, E. R. 225, 2876
Litherland, E. 1827
— E. H. 2332a
— G. T. 423m, 2817
Lithgow A O. L. 1122
— *Sir* James 464a
— O. 2642
— V. 2335a
— W. S. P. 418g, 2819B
Lithiby, J. G. 261d
Li Ting Ying F. R. 2475, 2713
— G. L. 2082
Litster, D. A. P. 465s
Litt, J. 629a
— J. D. 1686c
— K. 418w, 2807
Little A. C. 637
— A. H. M. 1656
— A. J. 466s
— D. W. 871
— E. 2641
— F. W. 777
— G., *R.A.O.C.* 1802i
— G., *A.C.F.* 2572
— G. H. L. 466m
— H. G. 348h, 2855
— I. M. 637
— I. W., *Gordons* 1312a
— I. W., *R.A.C.* 350g
— J. E. 46, 418q
— J. R. 684b
— J. W. 2477
— M. G. H. 603i
— N. W. 417m
— R. F. 684b
— R. J. 603v
— R. S. 1445
— R. W. 1395a
— R. W M 686a
— T., *K.O.S.B.* 951
— T. A. L. 465p
— W. J. N. 2482
— W. O. 927
— W. R. 1687g
Little-Jones, J. E. 17A, 1072
Littleboy, A. W. 1111
— C. N. 907
— P. E. E. 466r
Littledale, A. M. J. 1141b
— G. 1921
Littledyke, K. H. 2589
Littlefair, M. L. 439a, 466r, 2812
Littlefield, H. D. 2606
— N. P. 2570
Littlehales, M. G. 1428i
— R. W. 47, 225a
Littlejohn, A. 2403
— E. S. N. 2406
— J. M. 732, 1359
— L. H. 348s
— M. P. 1318a
— S. H. 1975e
— W. M. 474
— W. M. 464a
Littlejohns, J. L. G. 412b
— W. N. 4646a, 2546
— W. T. V. 2565
Littler, A. E. 1974, 2912
— R. P. L. 464m
Littlewood, G. K. 2476
— J. P. 1802k
— J. V. 1895e
— T. R 982
Littleworth, C. D. 46A, 1895e
Litton, M. C. 314
— P. G. M. 1151c
Liveing, J. R. 1802k
Livemore, P. J. 1222d
Livermore, L. A. 10, 1271c
— P. J. 1222a
— W. L. 465e

Digitized by Google

Liversedge, J. 2337
Liversidge, W. 423t
Livesey, D. L. 2541
— S. W. 1806
— W. 2598
Livesley, E. N. 2598
Livick, J. J. 604, 2884
Livie, A. 1896e
Livings, W. A. 601g
Livingston, A. 2622
— F. E. E. 1439
— H. L. G. 417m, 2851
— J. 1297a
— J. F. 2635
Livingstone, A. 604x
— D. 2032
— D. A. 922
— J., *Camerons* 1322c
— J., *R.A.P.C.* 1975g
— J. W. 261d
— R. H. 420a
Livingstone-Bussell, N. 921
Livingstone-Learmonth, S. T. A. 464t
Livsey, J. A. 1499d
Lixfield, J. H. G. 636a
Llewellen Palmer, A. W. A. 311b
— C. T. 318a
Llewellin, A. F. 627k
— J. L. B. 2485
— M.C. 466v
— T. C. T. 2553(2), 2923
Llewellyn, A. D. G. 712
— A. E. 636
— A. H. D. 14c, 677c
— B. W. J. 2578
— D. J. 1117
— E. R. 431g
— H. 2657
— I. H. 315a
— J. D. 348i, 2803
— J. O. R. 1052
— J. W. P. 1101
— M. R. G. 2580
— O. G. 420a, 2866
— P. M. 1947
— R. 638
— R. 2694e
— R. G. 2926
— R. G., *Hon. Col.* (*T.A.*) 1360a
— T. A. W. 967
— T. D 226a
— W. H. R. 721
Llewelyn, H. W. J. 464m
— N. E. 1584b
— W. E. 1360e
— W. E. T. 2035
Lloyd, A. R. 686i
— A. T. 1077z
— B. J. M. 466s
— C., *Major Gen.* 206
— C. D. S. 356a
— C. E. 1597i
— C. H. 419p
— C. H., *T.A.* 468
— C. H. C. 602s
— C. J. 436c
— C. R. 1232d
— C. T. H. 605d
— D. A. 419e
— D. F. 1883a
— D. G. 1695
— D. G. H. B. 681i
— D. H. 464n
— D. L. 771
— D. S. 2610
— D. W. E. 1689
— E. 2561
— E., *R.A.O.C.* 1802z
— E. A. 2477
— E. C. 71B, 1802n
Lloyd. E. D., *Esq.* 28
— E. M. 1942
— E. R. 638
— E. R. F. 1436
— E. R. R. 407a
— E. T. T. 321
— E. W. 34
— F. W. 797
— F. D. 418m
— G. R. 1272a
— H. 2598
— *Rev.* H. A. 2610
— H. L. 601p, 2891B
— H. M. 882
— H. N. 1117
— H. T. 2475
— I. D. 464t
— I. T. 2924, 2929
— J., *T.A., Gen. List* 2638
— J., *R.A.O.C.* 1803f
— J. A. 1892a
— J. B. 1645a
— J. E., *R.A.C.* 356a
— J. E. S. 1766e
— J. H. 466g
— J. P. 411g
— J. S. 640
— J. S. B. 464c, 303
— J. T. 678d
— J. W. 1282
— K. F. 680a
— K. M. 1657
— L. V. 605b
— L. W. 2592
— M. A. 675b
— M. C. 323c
— M. E. 2401g
— N. 2571
— P. 407a
— P. E. B. 465n
— P. J. C. 680a
— P. W. 707
— *Rev.* R. 1401d
— R. A., *K.R.R.C.* 1232e
— R. A., *T.A. Gen. List* 2626
— R. B. 2644
— R. C. 817a
— R. E. 216
— R. H., *S.W.B.* 942
— R. H., *W. Yorks.* 867
— *Rev.* R. J. C. 1406
— *Rev.* R. O. 2954
— R. P. 1426
— R. R. 2552
— R. S. 938p
— R. S., *R.A.S.C.* 1499e
— R. W. 1082
— S. W., *Esq.* 38
— T., *Wt. Offr.* 2666
— T., *R.A.M.C.* (*T.A.*) 1701
— T. A. 2576
— T. D. 465z
— T. F. 1895b
— T. I. 214, 2815
— T. M. 1427n
— T. P., *R.A.* 464d
— T. P., *R.A.O.C.* 1802z
— V. A. 1687h
— W. A. 2681
— W. H. 1111, 2836
— *Rev.* W. S. 1407
Lloyd-Davies, J. P. 1802x
Lloyd-Davis, G. St. G. 1895c
Lloyd-George, W. 937
Lloyd Jones, F. E. 802
Lloyd-Jones, G. 424c
— I. W. 934
— J. 605c
Lloyd-King, K. H. 342b
Lloyd Owen, D. L. 741
— M. W. 1690
Lloyd-Philipps, J. A. B. 721
Lloyd-Smith, F. W 423g, 2866
Lloyd-Thomas, D. W. 46A, 1419e
— W. W 1456a
Lloyd-Williams, J. A. 1360g
Loach, J. R. 2660
Loader, J. F. 431d
— W. T. 465z
Loadsman, H. G. 685a
Loakes, J. R. 1440
Loakman, P. D. K. 464s
Lobanon-Rostovsky, J. 1042
Lobban, W. D. 1513
Lobley, E. N. 1826
— F. 1810
Loch, A. J. 603n
— D. G. 741
— I. G. 17, 214
Lochhead, D. A. W. 1301a, 2906
— M. 419d
Lochrane, F. H. A. J. 1301
Locitle, *Miss* R. 1778d
Lock, A. F. 423m
— A. H., *R.E.* 601p
— A. H., *R.A.S.C.* 1427n
— A. J. 604t
— C. H. E. 1802y
— C. R. 466k
— D. G. 2566
— D. V. 631c
— E. G. H 605b
— E. L. J. 1896c
— E. M. 418p
— F. W. E. 2484
— J. B. 418m
— J. M. B., *Esq.* 35
— K. A. C. 1975b
— M. 442
— P. W. 468
— T. C. 852
Locke, A. A. 2401b, 2827
— B. J. B. 466g
— D. N. 1418
— E. C. 2574
— G. N. W. 419c
— P. F. C. R. 681s
— P. H. R. 603n
— T. W. 1501b
— W. R. 646c
Lockerbie, G. 23c, 604g
Lockerby, C. K. 777
— W. R. 1826
Locket, N. A. 466x
Lockett, E. B. 631e
— F. J. 842
— F. W. H. 464s
— L. L. W. 466x
Lockey, B. 2026b
— J. H. 418d, 2935
Lockhart, A. J. 1318a
— A. P. 2596
— J. K. 2629
— J. M. B. 1307d
— L. K. 204b, 2935
— M. H. 1803b
— N. N. C. 1301b, 2715
Lockhurst, K. W. 2028c
Locking, P. M. 1127
Lockington, M. E. J. 2401g
Lockley, M. L. 2406
— S. B. 2626
— T. W. 2655e
— W. G. 2626
Lockney, E. V. 1932
Locksley, A. G. 1282b
Lockton, J. P. 412e
— H. R. 466d
Lockwood, A. E. 1576b
— A. H. B., *Esq.* 2831A
— A. P. M. 468
— F. C. 680d
— F. H. 1687d
— F. T. 33, 57
— G. A. 2696e
— G. F. 465s
— J. 2335g
— J. F. 418a
— W. G. 2665
— W. J. 348s
— W. S. 1970c
Lockyer, C. E. W. 2923
— C. W. 348h
— E. A. W. 741, 2717
— J. K. 2035
Loder, *Sir* G. R. 474
— R. E 1061
Lodge, A. W. R. 2561
— D. 430c, 2813
— E. 2081
— F., *R.* 782
— P., *Wt. Offr.* 2695a
— P. F. P. 357c
— P. N. 412f
— R. H. G. 1896c
— R. M. 438
— T. P. 972
Loe, J. W. 1242b
— S. G. 1810
Loeb, J. A. 1685
— S. G. 1810
Loewen, *Sir* Charles F. 46, 201
Loft, E. A. 1643
— J. 2401n, 2825d
Lofthouse, H. 2335h
— H., *R.A.* 466m
— N. 466s
Lotting, J. D. 1332a
— P. S. 1802y
Lofts, H. E. 2638b
— J. D., *R.A.* (*T.A.*) 464z
— J. D., *R.A.S.C.* 1420
— S. A. 2578
Loftus, B. A. 2335a
— J. 464m
— J. D. 465k
— J. T. 1947
— M. 1670
Logan, *Rev.* A. 1405a
— A., *R.A.M.C.* 1670
— D. G. 1802g
— D. S. 2551
— E. F. 1501
— E. I. 2610
— G. 464g
— G. E. 464t
— G. Le E. 389t
— H. O'H. 466c
— J., *T. Corps* 2533
— J., *R.A.* 423x, 2869
— J. A. 466m
— J. D. 2576
— J. F. 1322a
— J. G. 418a, 2807A
— J. M. 2627
— J. S. 2072d
— N. H. 1687a
— N. J. 2589
— O. 1802h
— P. Q. 1081
— R. 603p
— R. B. 2569
— V. J. —
— W. J. 1427q
Logan-Home, P. G. 418z
Logelain, W. J. A. 627i
Logie, F. A. —
— I. T. H. 466r
Logsdail, A. 2401n
Logsdon, C. J. 440b
— G. E 464e

Digitized by Google

Lohabir, Pun 1360*i*
Lohan, L. G. 19, 1222*a*
Lokbahadur, Thapa 1360*n*
Loker, A. E. 1895*s*
Lolliot, J. N. 2081*b*
Lomas, G. J. E. 411*d*
— H. 465*r*
— J. L. V. 2566
— K. 465*v*
— M. J. 2335*q*
— P. R. 424*f*
— R. M. V. 632*a*
Lomax, A. S. 988*g*
— C. E. N. 1110
— G. M. 1142*c*, 2705
— H. 1896*c*
— J. A. 412*a*
— J. K. 1419*f*
— P. 2690*f*
Lomer, J. F. 2612
— R. G. 15B, 2490
— R. H. 701
Londesborough, L. M. 2542
London, *The Lord Mayor of* 464*a*, 2928
— D. J. 605*d*
— W. F. 465*v*
Loney, D. 22, 1802*c*
Long, A. 681*c*
— A. K. 2405
— A. L. 2696*c*
— B. S. 1802*z*
— C. R. 1447*a*
— C. W. 605*e*
— C. W. H. 812
— D. A. 419*q*
— D. B. 762
— D. F. 822, 2700
— E. A. 1895*a*
— E. C. 2331*d*
— E. G. 631*a*
— E. H. 681*i*
— F. 2564
— F. L. 2629
— *Rev.* G. 1401*n*
— G. F. D. 418*a*
— G. H. 2575
— G. M. 2025
— H. 207*b*
— H. A. R. 817
— H. S. 314*a*
— I. G. 1448
— J., *Wt. Offr.* 2696*q*
— J., *R.A.* 423*i*
— J., *R.E.M.E.* 1895*e*
— J. C. 1211*b*
— J. G. 605*d*
— J. R. 686*e*
— L. H. 1222
— L. J. 15D, 1656, 1773*a*
— M. 1357*c*
— M., *R.A.M.C.* 1687*a*
— P. J. 972
— R. A. 1416*a*
— R. C. 359*c*
— R. D. 605*a*
— R. E. B. 156
— R. E. S. 2652*c*
— R. F. 637
— R. P. J. 2611
— S. F. B. 605*d*
— T. E. 1895*i*
— T. G. 636
— T. M. 1422
— V. R. 2585
— *Rev.* W. 1401*n*
— W. 1427*s*
— W. J. 2683*a*
— W. L. 2683*e*
Long-Price, D. E. 1141
Longbottom, A. F. 605*e*
— D. F. 1448
— I. 2697*d*
— J., *W. Yorks* 861
Longbottom J. C. 1580*b*
— S. W. 2667
Longcroft *Sir* Charles A.H. 2830
Longden, B. M. 497*f*
— D. R. 419*a*
— G. W. 2598
— J. 400*r*, 2807*a*
— J. S. 1132
— M. M. 2357
— P. B. 1641
Longdon, B. M. 931*e*
— N. 466*c*
Longfield, D. R. H. 438*c*
— J. F. 214*a*, 674
— R. C. 400*r*, 2807B
Longhorn, P. 2570
Longland, A. J. 2613*i*
Longley, P. J. 1499*g*
Longman, A. H. V 681*e*
— R. V. 465*b*
— T. A. H. 1382*n*
Longmire, P. 792*d*
Longmore, *Sir* A. M. 2892
— H. J. A. 221
— J. A. 221, 2927
— J. G. 464*n*
— P. M. 418*m*
Longrigg, R. E. 1232*d*
Longstaff, A. L. 348*h*
— E. 245
— E. J. 1802*c*
— H. G. 418*d*
— J. 842
— J. M. 1061
— J. W. 2403
— P. 2571
— R. T. 2572
— S. 1882*a*
Longston, R. H. 2553
Longworth, E. 2331*d*
— W. R. 2600
Lonie. J. M. 1360*d*
Lonnon, McA. P. 602*c*, 2700
— P. W. 677*a*
Lonsbrough, S. 2667
Lonsdale A. 466*k*
— C. P. 686*i*
— E. H. G. 19, 1413
— J. P. 868*p*
— M. R. 1261*b*
— P. E. E. G. 71*c*
— R. W. A. 1892*a*
— V. O. 62A, 211*a*, 1801
Lonsdale-Cooper, L. M. 1272*c*
Lonton, E. C. 681*p*
Looker, G. A. 2612
— G. W. 1803*d*
Looram, A. 2332*a*
Loos, F. C. 17, 1415
Loosemore, R. J. 1281*e*
Loosmore, W. K. 424*e*
Loraine, P. C. A. 418*g*, 2876
Loraine-Smith, B. L. 318
— G. N. L. 324
Lord, A. J. 937
— C. R. 1803*d*
— D. A. 467
— E. 1802*d*
— F. N. 2072*i*
— G. 1152*c*
— G. G. 2620
— G. V. 1435
— G. W., *Wt. Offr.* 2697*c*
— G. W., *R.E.M.E.* 1946
— H. J. 1052
— J. C. 2666
— J. G. 2533
— L. 2407
— L. D. 852
— M. D. 1703
— W. A. 190, 204*c*, 1881
Lordon, G. F. 2642
Lore, C. 2655*b*
Lorena, A. W. 601*n*
Lorenzen, F. B. 1586*a*
— J. L. 423*x*
Lorimer, G. 1360*m*
Loring, G. M. 1826
Lorkin, J. 1427*b*
Lorpe, A. 387*s*
Lorraine, P. C. A. 14F, 418*w*
Lort, W. R. N. 357*c*
Lorit-Phillips. G. S. 722
Lossock, W. H. 1202
Lothian, A. 737
— A. N. C. 313
— J. 686*b*
— J. L. 46, 418*y*
Lott, E. J. 17A, 424*a*
— L. A. J. 56B, 1802*n*
— P. J. 1132*a*
— R. S. 680*c*
Louden, G. 686*g*
— S. J. B. 1576*a*
Loudon, *Rev.* R. S. 1404*a*
— W. F., *S. Staffords* 1081*a*
— W. F., *K.O.S.B.* 952
Loudoun-Shand, K. N. 1232*f*
Lough, E. S. 1081
— *Rev.* J. 1407
— J. J. 1342
— R. A. 438
— R. D. H. 202*a*
— W., *Esq.* 2820
Loughead, A. H. 180
Lougheed, J. J. 604*f*
Loughlin, M. 685*c*
Loughnan, *Miss* M. 2370
Loughridge, R. 2072*g*
Loughton, W. 902
Lougrigg, J. H. 214*h*
Louis, G. R. 902
Lountain, J. M. 952
Loup, L. A. —
Lousley, E. H. 443
Louth, P. J. 1980
Loutit, *Dr.* J. F. 2824
Louw, C. J. 157
Lovatt, E. 2665
— J. W. A. 464*f*
— R. 419*d*
Love, B. T. 686
— B. T. 686*c*
— D. 686*c*
— F. 1428*i*
— H. 1802*x*
— J. F. 466, 467
— J. H. C. 2623
— J. M. W. 419*g*
— J. S. 1319*d*
— J. W. 2645
— M. R. 2352
— P. C. 465*p*
— R. W. T. 852
— S. 438*b*
— W. A. H. 1943
Loveband, A. W. 2540*a*
Loveday, A. H. 440*k*
— A. T. F. 1427*q*
— E. M. 2600*c*
— G. A. 464*m*
— H. A. 136A
Lovegrove, A. H. 465*p*
— F. W. 992
— L. W. 685*a*
— S. J. 685*a*
— *Rev.* T. H. 1401*g*
— *Miss* V. E. 2370
— W. R. 466*k*
Loveibond, J. L. 1690
Lovejoy, A. C. 1808
— D. P. 832
Lovelace, G. V. 1147*g*
Lovelady, L. 466*g*
Loveless, C. A. 1594*b*
— C. T. M. 1802*z*
— *Rev.* L. C. 2606
— W. C. 686*e*
Lovell, A. H. L. 604*i*
— F. 2667
— F. W. 1192*e*
— J. S. 384*y*
— K. G. 413*g*
— L. D. 604*a*, 2815
— P. R. 466*f*
— M. 2408
— M. H. D. 14, 417*a*
— S. M. 631*e*
— W. E. 1446*f*
— W. S. 440*k*
Lovell-Butt, H. F. 1975*g*
Lovelock, D. D. 1896*a*, 2646*c*
— D. K. 1328
— G. F. 1775*d*
— P. C. W. 631*e*
Loveluck, J. B. 406*a*
Lovely, K. J. 1439
Loveridge, H. C. 2181*a*
— M. J. 982
— R. S. 1281
Lovering, A. W. 46, 424*a*
Lovesey, J. R. 1172*a*
Lovett, H. B. 423*m*
— H. J. 981
— N. 46A, 225
— R. N. 2501
— T. G. 2589
— W. H. D. 466*c*
Low, A., *R.E.* 602*s*
— A., *Col.* 213*c*
— A., *R.E.M.E.* 1895*i*
— A., *T.A., Gen. List* 2547
— A. B. 1157*s*
— A. R. W. 464*c*
— A. S. 2595
— C. R. 23A, 1895*c*
— D. A., *R.A.* 418*d*
— E. A. 464*p*
— G. A. 681*c*
— G. M. 2475
— G. S. 1766*a*
— G. W. 1445
— H. P. 1970
— H. R. 1436
— J., *R.A.O.C.* 1805*b*
— J., *T.A., Gen. List* 2557
— J. E. S. 2568*c*
— J. G. C. 1412, 2852
— J. H. G. 1072
— *Rev.* J. P. 1405*b*
— N. C. 15C, 1670
— P. W. 2476
— R. C. 419
— S. 1970
Lowans, J. 1892*c*
Lowden, E. H. 2549
Lowder, C. E., *R.A.O.C.* 1802*i*
— C. E., *R.A.O.C. (E.O.) (S.S.O.)* 1803*f*
Lowdes, R. 828*a*
Lowe, A. S., *Col.* 221
— C. A. 882
— C. F. N. 326
— C. J. N. 636
— C. M. 1980
— C. T. G. 70A, 1212*a*, 2876
— D. E. 411*f*
— E. A. S. 423*a*

Digitized by Google

Lowe, E. C. 2574
— E. E. 2025, 2829
— F. S. 2690
— G. 2572
— G. C. D. S. 1222c, 2826d
— G. F. 679a
— G. S. 465y
— H. H. 2620
— H. M. 2401a
— *Rev.* J. 1401m
— J. A. 2608b
— J. F. 2576
— J. H. C. 1802z
— J. J. 1856s
— J. P. N 1438c
— J. R. 384v
— J. S. 465n
— K. A. 1802e
— L. H. 2584
— M. G. I. 1802f
— O. M. 2332g
— P. A. 417d
— P. J. H. 628a
— S. R. M. 466q
— T. 465n
— T. M. O'H. 1801s
— W. A. 1273
Lowe-Holmes, P. W. 2872
Lowen, L. J. 2072, 2826A
Lowenthal, L. F. 632c
Lower, R. E. J. 603v
Lowery, F. J. 1975c
— H. H. 872
— J. G. 48, 1419c
Lowes, A. J. G., *Esq.* 38
— G. H. R. 1802i
— M. D. 1499g
— R. L. R 1507
— T. R. 604d
— W. T. 465n
Lowings, W. P. 604t
Lowis, P. R 311b
— S. 1157g
Lowles, H. 1806
Lowless, R. D. 464d
Lowman, F. H. 601p
Lowrie, G. A. 1802y
— T. C. 1882a
Lowry, A. W. 1632b
— J. A. B. 1811
— J. M. M. H. 2408
— M. A. 742
— M. A., *Q.A.R.A.N.C.* 2335a
— W. G. 466b
Lowry-Corry, A. D. 466m
— H. C. 464c, 2932
Lowth, G. S. 633
Lowther, *Hon.* A. G. 348i
— A. W. 2509a
— C. 2642
— G. H. 1681
— H. D. 407a, 411d
— J. G. 2927
— L. 2644
— *Sir* William G. 319b
— W. J. J. 962
Lowthian, K. 2571
Lowton, H. L., *Esq.* 27
Loxley, H. C. 2035
Loxon, T. R. 699s
Loxton, G. A. M. 2627
Loyd, A. E. 631a
— C. L. 356a
— F. A. 2485
— *Sir* H. C. 706, 2930
— H. W. 110
— P. W. 707b
Loyn, W. G. G. 1675
Loynes, A. 2683c
— E. D. 423m
— J. R. 2666
Loyns, C. A. 1428f
Luard, B. E. 706
— J. A. H. 707
Lubbock, E. R. 722
— J. M. 748
Lubienski-Wentworth,
— F. R. F. 2142
Lucas, A. F. E. 1802f
— A. G. 2683a
— A. O. 627k
— A. R. S. 601d
— A. W. C. 1802s
— A. W. T. 602c
— C. G. 882
— C. J. 1681
— D. M. 1943
— D. S. 413b
— E. E. G. 1413
— E. R. 2644
— F. J. 1808
— F. R. 411d, 2803
— F. W. 1507
— F. W., *R.E.* 627r
— G. 17, 207
— G. A., *T. Corps* 2534
— G. A., *Bedfs. Herts, R.* 881
— G. B. 1810
— G. D. 1821
— G. F. 2638
— G. H. 464q
— G. H., *R.A.M.C.* 1670
— H. 2307q
— H. 636
— H. C. 465t
— H. F. 2924
— H. N. 702
— J., *R.A.* (*T.A.*) 466i
— J., *Wt. Offr.* 2696e
— J., *R.E.* 605a
— J. C., *R.Sigs.* 680a, 2821
— J. C., *R.E.* 604d
— J. F. G. 2480
— J. G. A. 1137a
— J. H. 2589
— J. M. 1701
— J. P. 751
— J. W. 1802n
— P. A. 1427s
— P. J. A. 781
— P. M. 603v
— P. N. 2563
— R., *R.A.* 423g
— R., *Wt. Offr.* 2696g
— R. B. 1074c
— R. F. 848a
— R. G. 2669
— R. P. 2137q
— T. 2035
— T. S. 1357a
— V. R. 1810
Lucas-Clements, R. H. 1342b
Lucas-Lucas, R. W. 2477
Luce, E. L. 1242
— G. R 1427z
Luck, A. J. 1802h, 1807
— C. A. 2606
— C. A. V. 1427q
— F. H. 2655q
— G. C. 208b
— R. F. 311a
— R. V. 2605y
— W. G. 681p
Luckas, S. J. A. 1687g
Lucken, E. T. W. 53, 1801a
Luckett, L. P. 2160a
— R. de B. 1499d
Luckham, F. A. 1895n
— T. de C. 1072
Luckham-Warren, W. 1774b
Lucking, A. J. 797
— M. H. 2557
Luckman, R. S. B. 419d
Luckock, T. P. 851
Luckraft, A. W. 1421b
Luckwell, R. 1657
Lucocq, E. B. 1631l
Lucraft, G. R. 1500
— H. G. 466f
— W. D. 466k
Lucy, D. P. 1332a
— R. J. 2580
Ludgate, R. J. 466k
Ludlow, C. G. 1802v
— G. E. 1895g
— J. A. C. 2583
— M. J. 2403b
— R. M. P. 1499d
Ludlow-Hewitt, *Sir* Edgar R. 2934
Luen, G. W. 634
Luff, C. M. C. 214e, 1411
— W. S. E. 31
Luffman, A. G. J. 2025b
— B. B. 2072g
Lugard, J. W. 214c
Lugsdin, D. B. 1422
Lugton, J. 1703
Luke, *The Lord* 887
— A. J. 1802b
— F. H. 2597
— K. E. W. 686h
— N. T. 1946
— T. 2572
— T. C., *Esq.* 39
Luker, H. E. 680c
Lukes, H. O. 1417
Lukis, W. B. F. 219a
Lukyn-Williams, H. J. 1439
Lumb, B. R. B. 1670
— F. H. 1670
— J. S. 2161
— L. 605c
— T. 2624
— T. G. 465a
Lumby, J. 1360e
Lumb-Street, D. E. 2490
Lumley, C. H. 2618
— J. F. 1821
— J. N. 323b
— J. R. 1360m
— R. 2572
— R. A. 351
— R. F. 1802h
Lummis, C. J. 468
— E. T. 841
— *Rev.* W. M. 2627
Lumsden, D. M. 712
— H. A. 1426
— H. S. J. 1802q
— J. D. 1651a
— J. M. A. 2545
— J. M. G. 323
— R. B. 2825
— T. 2596
— W. J. 2610
Lumsdon, A. 2655q
Lund, B. G. 685a
— C. G. 2655m
— C. M. 358
— J. 461m
— J. E. 604h
— *Sir* O. M. 400m, 464c, 2840
— R. 631e
— R. J. 2539
Lundie, A. R. T. 1641
— D. 1252
Lundsay, J. 2696f
Lungley, R. G. 1802s
Lungmuss, D. R. 466t
Lunn, A. E. 681p
— A. G. 1803d
— C. A. 1111
— E. I. 1670
— J. 2563
— J. J. S. 1822a
— J. K. 1360a
— J. M. 1915
— L. A. 1428i
— M. 603w
— R. N. 684e
— S. J., *Esq.* 34
— T. E. 2549
Lunn-Rockliffe W. P. 413b
Lunsden, J. D. 1768y
Lunt, H. D. 801, 2942
— J. D. 326
— W. T. 62A, 212
Lupton, D. G. 2585
— *Rev.* J. F. 1401m
— J. R. 400r
— J. W. 1802i
— N. 2401g
Lus, W. 2132h
Luscombe, C. A. 1895g
— E. T. 603s
— P. A. 1418
— R. H. 2565
— S. S. 1427s
— T. H. 681g
— V. E. 2502
Lush, I. E. 686k
— N., *Esq.* 37
— J. L. 2538
Lusher, C. J. 18, 348s
Lushington, G. F. 401a
— S. 2545
Lusted, L. 348g
Lusty, D. L. 466c
— D. M. 982
Lusty, F. J. 411d, 407c
Lutchoomanen, A. 2082
Lute, D. C. 14A
Lutley, J. W. 1242
Lutman, E. R. 1895h
— G. H. 419p
— R. H. 604r
Lutner, G. R. 1943
Lutter, M. Ff. 1222d
Luttman-Johnson, P. M. 686c
Lutton, W. C. 1975h
Luty, A. I. 1421a
Lutyens, E. F. 708e
— L. A. 322c
Lutyens-Humfrey, G. D. E 982
Luxford, *Esq.*, H. O. 33
Luxmoore, C. P. 1421b
Luxon, A. M. 623b
Luxton, G. M. 2331a
— J. E. E. 1042, 2705
Luya, J. H. 440k
Lyal, M. J. M. 952
Lyall, C. A. 602v
— D. C. 47, 677a
— J. F., *Rev.* 1401m
— J. S. 2618
— R. 677b
Lyall-Grant, C. H. 216
— D. H. 400r
— I. H. 601q
Lyatt, C. V. L. 10A
Lyburn, R. St. J. 1637
Lycett, F. R. 177A
— R. 2696a
Lydall, H. H. W. 1448m
— J. C. 778d

Digitized by Google

Lyddon, A. J. 642
— C. H. 140, 674
— H. M 2624
— K. G. 2161
— J. A. 1821
— J. C. 464m
Lydekker, R. N. W. 418h
Lyden, J. M. 1882c
Lydon, P. 1802z
— P. J. 1802q
— P. J. (*S.S.O.*) (190178) 1802s
Lydon-Haynes, T. S. 1857e
Lyell, J. H. 1947
Lygo, J. R. 1192b
Lygon, *Hon.* R. 2952
Lyle, A. M. 360
— D. A. E. 326
— N. Y. 436c
— R. L. 1020
— R. L., *R.A.S.C.* 1499g
— R. V. 2533
— T. C. A. 2585
— W. H. 1687a
Lyle Wyatt, R. D. 1525a
Lyman, A. R. B. 2566
Lymbery, J. G. 1157p
Lymer, G. E. 878i
— R. W. 1500
Lynam, G. 681q
— J. 1802y
— W., *R.A.E.C.* 2026
Lynas, H. 2642
Lynch, A. M. 681p, 2821A
— A. S. 1803j
— C., *R.P. Corps* 2072g
— *Rev.* C. 2580
— C. J. 832
— C. K. 1803f
Lynch, C. W. R. 635
— D. A. 464g
— E. F. 39
— E. M. 2666
— F. O. 1803f
— G. T. 2484
— I. W. 1362a
— J. 1427v
— J. F. 2094b
— J. F. 1702
— K. W. 465y
— M. N. 2335a
— P. L. 1802e, 2825C
— S. 1306
— S. G. M. 1637
— S. M. 2408
— W. H. 681p
Lynch-Staunton, A. C. 742, 2711
Lynde, P. S. 602c
Lyndon, D. W. 782
Lyndon-Moore, W. E. 1097
Lyne, B. M. 1162
— J. 431g
— L. D. 464g
— L. O. 464c
Lyne-Pirkis, R. H. G. 474
Lynes, C. H. 235a
— F. N. 465r
— K. J. 1943
Lynex, R. A. 474
Lynex-Hopkins, A. 424c
Lynford, H. C. 2694m
Lynn, B. M. 2406
— C. F. C. 605b
— C. R. 1686
— E. 2571
Lynn, K. M. 1360f
— J. A. G. 14[illegible]
— K. T.
Lyon, A. 2551
— A. S. H. 812
— C. S. 1127a
— D. G. 1394
— D. W. 1703
— E. 1768v
— G. K. 2598
— G. R. K. 313, 2700
— G. W. 1895i
— H. B. 2576
— H. C. 767
— J. R. 2598
— J. W. 972e
— J. S. 464s
— M. E. 2466
— N. H. B. 2952
— R. 418q
— R. L. 1767s
— S. R. 2694e
— T. R. S. 1318a
— T. S. 498b
— W. 2694e
— W. G. 406a
— W. G. G. 1687r
Lyon-Maris, J. D. C. 2142
Lyons, A. F. 1427c
— A. J. 1062, 2713
— A. M. 2483
— C. A. 1428e
— C. F. 1651a
— C. R. 430b, 2866
— C. W. A. 60, 418a
— D. M. J. 2050
— F. J. 772
— G. E. 2655q
Lyons, G. G. O. 400q
— G. H. 2181d
— G. J. 778j
— H. 348h, 2876
— H. H. 2485
— H. J. 1443d
— H. S. 1895e
— J. F. L. 1642
— J. H. 6, 851
— J. M. 2338
— J. M. N. 680c
— L. B. 348s
— L. D. 466i
— *Rev.* P. 1406a
— R. A. 2553
— R. N. 400q
— T. G. 1261b
— T. W. 348h
Lys, J. A. 1360m
— J. F. 424i
Lysaght, N. H. L. 474
Lysaght-Finigan, A. 2421
— M. 2405
Lyske, W. E. 678c
Lysons, F. 1420
Lyster, H. 2401n
— R. L. H. 349
Lyster-Todd, G. K. C. 1281s
Lyte, B. E. N. 419a
— E. C. 423m
Lytle, J. H. 2535
— W. D. F. 1689
Lytollis, K. 2571
Lyttelton, J. A. 703
Lywood, K. C. G. 812, 2707

Digitized by Google

Mabb, V. L. 2482
Mabbott, W.H. 2490, 2826B, 323b
Mabbutt, A. E., *Esq.* 31
Maberly, A. 1660
Mabey, A. R. B. 2585
— B. G. 1418b
— P. H. 1975b
Mabin, P. I. 1921b
Mableson, J. W. 2696a
Mabon, T. 1975c
Mabson, L. R. 627i
Maby, A. G. 718e
— D. W. H. 2535
McAdam, D. 235
Macadam, G. A. 1152
— F. J. 2544
McAdam, I. R. 1499f
— L. J. 1802r
— P. B. S. 2181b
McAdoo, H. D. 2421
— H. McC. 1687a
McAfee, F. J. 2610a
Macafee, J. L. A. 2802
MacAleese, G. F. C. 1895q, 2826
— H. A. G. 1895i, 2826
MacAlevey, G. E. 71B, 206b
McAlinden, C. 2652c
McAlister, D. —
— D. N. 419f
— E. 2548
— G. M. S. 71c
— J. 2954
— M. I. 2142c
— P. J. 1042c
— R. J. F. 56
— R. W. L. 1360v
MacAllan, R. A. K. 322, 2805
McAllen, G. F. C. 2585a
MacAllister, G. 2549
McAllister, G. T. 1881b, 2835
— H. W. 1002
— J. 2622c
— K. W. 2352
Macallister, S. R. 417m
McAllister, W. 2684h
McAlpin, D. F. 1764z
McAlpine, I. 1651b
— R. 642
— R. G. 605b
— R. S. 2161a
— S. G. 1681
McAlpine, W. H. 2550
Macandrew, A. D. 643f
MacAndrew, *Sir* C. G. 357a
McAndrew, H. J 1418b
— W. 2031a
MacAndrews, J. M. 1422b
McAnsh. I. 678b
McAnulty, R. J. 2550
McAra, A. G. 464f
Macara, J. D. 637
McArdle, J. J. 465n
— R. H. 1427, 2833
McAree, B. 1975g
McArthur, A. J. 2652c
— A. P. 811c, 2707
— A. R. V. 1427s
Macarthur, D. 2582
— D. W. 1428a
— *Rev.* G. W. 1404b
— H. 723a
— H. L. 418d
— J. D. D. H. 1802h
MacArthur, J. H. 2656a
McArthur, L. G. 662a
— M. V. 881, 2717
Macarthur, N. 2631c
— P. C. 744a
McArthur, R. W. 441b
— S. 1499k, 2472a
— T. 1975e
— T. H. 2629
MacArthur, W. S. 1252a
McArthur, W. S. 1854b
Macartney, D. 1692b
— R. J. 465m
— W. G. 466i
Macaskill, J., *R.A.M.C.* 1676a
— J. L. C. 602f
McAslan, A. D. R. 1532c
Macassey, G. H. L. 1427z
McAteer, *Rev.* J. 1401m
McAthy, P. L. 2550
Macaulay, A. J. 2547
— C. A. 2563
— C. M. 1702
— G. B. 1734a
— H., *R.E.* 633m
— J. H. 2072c
— W. G. 2181d
— W. M. 2600
Macauley, D. I. 1328w
— J. 2623b
McAuley, G. 1975f
— J. 1052a, 1360h
Macauley, P. 1946
McAuley, P. P. 2408b
— T. E. 1436
— W. 697t
McAulliffe, S. A. 1895g
McAvoy, R. 465y
McBain, A. H. F. 1360a
— D. 262a
— J. 14A, 1292a
— M. D. C. 1282b
— W. J. 792a
McBarnet, D. T. 2894
Macbean, I. A. 30A, 1292a
— N. C. 631c
McBeath, H. J. 2335q
Macbeth, D. J. 686b
McBeth, N. 2610
Macbeth, R. 605c
McBirney, E. W. 1651e
McBlain, P. S. 603h
McBoyle, J. R. 1691
MacBrayne, L. D. 1321c, 2940
McBride, A. J. 802c
— A. K. J. 932
— J. 2569
— L. J. 2606c
— M. 2571
— M. L. 2403
— P. C. 2072c
— S. G. 812a
MacBride, T. G. 1332c
McBride, W. 2833
— *Rev.* W. A. 1401h
— W. P. 1882a
McCabe, A. 2352
— A. J. 2571
— *Rev.* C. 2625c
— D. A. 2072g
— M. 767d
— *Rev.* M. J. 1404a
— R. 1419c
— T. H. T. 1202c
MacCabee, G. G. 438c
McCafferty, H. R. 972a, 2719
— W. 1428c
McCaffery, H. J. A. 423g
McCaffrey, J. B. 1651c
MacCaig, A. S. 1947
McCaig, J. 1805a
— R. 408a
McCall, A. F. St. J. 2161b
— A. L. 1322a
— B., *T.A.F.A.* 2923
— B. E. W. 1110c, 2703
— D. 604e
— J., *R.A.S.C.* 1435
— J., *T.A., Gen. List* 2619a
— T. D. 2138f
— W. T. 697q
McCallan, A. J. 1332a
MacCallan, D. F. 15A, 312
McCallan, J. 2177a
McCallion, F. E. 1946a
McCallum, A. R. 604p
— D. I. 1691
— H. 1764b
— N. M. R. 1882b
MacCallum, *Rev.* I. D. 2627c
— J., *R.A.M.C.* —
— J., *R.A.O.C.* 1803f
— J., *T.A., Gen. List* 2549
— J. O. 1419f
— L. R. 1352a
— M. I. 1358c
MacCallum, R. A. 2338
McCullam, R. J. 732b, 2936
— T. 1681a
— W. C. 2161
MacCallum Scott, J. H. 231b
MacCalman, *Rev.* I. B. 1401h
McCammond, R. P. 423r
McCan, E. M. J. 2338
McCance, A. J. 315d
— J. A. 732b
— N. A. D. 732b
— R. F. 1337
McCann, A. M. 681i
— E. P. 1427v
— F., *R.A.S.C.* 2492b, 1427c
— F. J. 423t
— G. J. 1703
— J. 2652c
— J. H. H. 2550
— J. J. 1661c
McCardle, A. F. 1513c
McCarraher, A. J. 214h
— T. 1692
McCarroll, T. 1692
McCarron, W. 1802q
McCartan-Mooney, E. N. 1416e
— P. 2072i
McCarter, J. O. 1690
— P. 2072i
McCarthy, A. C. 2161b
— A. W. 2953
— B. P. 842
MacCarthy, C. D. 1698b
McCarthy, D. W. C. 601v
MacCarthy, E. B. 601n
— F. C. 2683f
— F. J. 2031a
— H. J. 2072i
— J. D. 1427s, 2823
— J. H., *R.A.* 405e
McCarthy, J. J. 1660
— J. S. 882a
— L. E. 2690a
— L. S. 679a
— M. 604b
— M. J. 1301a
— P. 2522c
— P. T. 638
— R. 605g
— T. G. 1660
MacCarthy-Morrogh, J. C. F. 601s
Macartney, A. C. 1687d
McCartney, F. C. 603z
— J., *Wt. Offr.* 2695b
— W. G. 792c
— W. G., *R.A.* 465w
McCase, G. 1774n
McCash, J. A. 2335s
McCaskill, J. L. C. 602g
McCathie, T. A. 1201, 2816A
McCaughey, E. 2648e
— R. 1895k
— W. P. 638
McCauley, K. B. 696r
— R. S. 1352c
McCausland, D. R. C. 2480
— J. M. G. 411e, 2811
— I. 2474a
— P. E. C. 467
— R. C. 32
— V. M. 2403c
McCaw, N. W. 1362
McCaw, S. E. 442b
McCawley, J. A. R. 757a
— J. D. 419f
McCay, F. J. 466s
— R. C. 2501
Mace, W. J. 466c
Macey, C. G. 972a, 1359
— L. F. 1973c
— R. 2575
— *Rev.* R. A. 1407a
McClabe, J. 698q
MacLaine, L. F. Q. 1642b
MacClancy, K. M. 2335g
McClaren, D. G. 2696f
McClarence, J. 877a
McClarron, J. 413g
McClay, A. O. 1642a
— I. F. 2160c
— R. 2548
McClean, A. 1358q
— B. J. S. 465v
— C. G. 2548
— C. G. O. W. 466i
— G. A. 1802s
— I. M. —
— I. S. 2534
— *Rev.* J. F 1011e
— J. R. 1675
McClellan, C. W. 2953
— H. G. 464p
— H. S. 792b, 2705
McClelland, A., *R.A.* 424a
— A. A., *Esq.* 37
— J. K 604z
— *Rev.* W. H. H. 1401n
McClement, I. M. 934a
McClemont, J. E. 1692
McCleod, R. 2619e
McClintock, E. 1241e
— J. G. 1407
McCloghry, S. 603r
McClory, G. A. 2623e
McClosky, F. L. St. J. 1161
McCloughin, D'A. K. 601z
McCloy, A. C. 418g
McClumpha, W. J. 1428b, 2719
McClune, R. A. 631a
McClure, D. C. 464c
— E. D. 464q
— G. 2592
— G. C. 2035a
— I. 1854g
— J., *R.A.S.C.* 1500c
— J., *Gen. List* 2283b
— J. A. K. 466q
— J. D. 1421a
— O. 2582a
— R. A. 324
— R. W. R. 604m
— W. M. 413a

Digitized by Google

McClure Williams, M. 13, 411f
McClurg, S. K. B. 357g
McCluskie, W. B. 2081
McClusky, G. H. 2697a
Maccoby, V. H. 2083b
Maccoll, D. 407b
MacColl, E. P. 358
McColl, J. H. V. 928c
— J. R. 411e, 2812
— R. W. A. 2476
McCollum, W. K. 1690
McColm, J. 2637
McComas, M. G. 411h
McComb, I. M. A. 2407
McCombe, W. G., *Wt.Offr.* 2695d
McComish, J. R. 2615
MacConachie, J. W. 2632
McConaghey, M. J. L. 921c
— M. S. 1693b
McConaghy, C. W. 1122b, 2941
McConkey, B. 1651r
MacConnachie, T. F. 922
McConnel, D. W. 951c(2)
— H. R. 400r
— J. F. W. 419d
— J. W. 438b
McConnell, A. G. 604t
— A. H. 2512d
— D. F. 464a
— J. 464p
— J. E. 2923, 2927, 2929, 2930, 2931, 2933
— J. W. 466x
— M. W. 2335a
— P. P. T. 927, 2803
— R. 2652c
— R. B. 1698b
— R. S. 2598
— R. V. 1695b
— T. 1891a, 2825b
— W. E. 1027a
McConnell-Wood, F. D. 677c
McConniff, A. G. 2642
McConomy, G. R. 1826c
McConvell, D. J. R. 1641b
McCorkel, G. 1332, 2492b
— M. N. S. 1332
— W. J. 1701
McCorkell, M. W. 359a
McCorkindale, A. McD. K. 2622
— D., *R.A.* 419b
McCormac, S. 1427n
McCormack, D. C. 225, 2880
McCormack, E. V. 71A, 2066
— H. T. 418h
— J. 1687h
— J. D. 1192d
— J. O. 681k
— M. V. 2335q
— P. M. 2335g
— [illegible] 691a
— S. B. 2029b
— W. V. 633
McCormick, A. M. 2335a
McCormick, C. J. 1088r
— F. J. M. 1421e
— J. R. 2549
— J. C. 2408b
— [illegible] S. 1686
— P. C. 346c
— [illegible] 1802e
— R. A. 680e
— T. 2596
— [illegible] A. 681m
— T. 2595c
McCorra, E. M. C. 2335q
McCosh, A. R. 474a
— A. W. 1415a
— F. W. 431i
— S. H. 420a
McCoughey, W. P. 643p
McCourtney, J. P. 1428h
MacCowan, J. S. 2622c
McCoy, A. J. W. 603i, 2816
— C. M. L. 423a
— F. J. 2549
— J. 2480
— P. C. 429
McCracken, J. 2550
— W. D. 2331d
McCrae, A. 356d
McCraig, *Miss* E. J. 2366t
McCraith, P. J. D. 356a
— P. P. P. 2141b
McCrea, A. 2352a
— R. A. 2655
McCreadie, A. R. 680a
— J. 642
McCready, D. D. M. 47, 1360v
— G. 2655a
— W., *R. Signals* 677d
— W., *Wt. Offr.* 2667a
McCreary, P. L. 2611
— R. 1499
McCree, H. G. 2575
McCreery, *Sir* R. L. 323, 324, 358
McCreeth, P. W. 683a
McCrindle, G. A. H. 2604a
McCririck, J. D. 1806
McCron, T. McC. 2567
McCrow, T. T. 1357a
McCrum, H., *A.C.C.* 2181f
— H., *R.A.* 423m
McCubbin, A. E. 423g
— A. T., *Esq.* 32
— A. T. 2261a
McCullagh, F. M. 1883b
— H. L. 2540d
— J. 424d
— J. H. 1172
— N. A. 359a
— P. S. 23, 1802e
— W. McK. H. 1689
McCullion, F. E. 1946b
McCulloch, D. P. 423g
— D. St. D. 417d
— G. K. 2490
— I. 2605a
— J., *Esq.* 30
— J., *R.A.M.C.* 1661
— J. H. 1802c
— J. R. 2050
— *Rev.* N. J. H. 1401h
— R. S. 466h
MacCullock, W. 681b
McCullough, I. C. R. 440h
— J. 2335g
— M. H. 2651a
McCullum, F. 220c
McCully, J. J. 212b
McCumiskey, J. A. 465z
McCunn, R. C. 1322a
McCunnin, P. J. 681p
McCurdy, W. A. 2610
McCurry, F. E. 1895b
McCusker, J. A., *R.A.M.C.* 1651b
— M. 604x
MacCutchan, K. W. 412e
McCutcheon, D. S. 413m
— G. H., *R.E.* 604i
— H. 2621b
— H. (3/1/51) 2621b
— J. 23, 1802y
— W. M. 1640
McDaniel, J. 2549
MacDermid, A. C. 1422b
McDermid, C. 1358q
— J. 462b
McDermont, P. J. 1398t
McDermott, A. B. 465i
— A. J. 2655i
— C. B. T. 882a
— M. 1428i
MacDermott, *The Lord* 464d
— D. C. N. 441b
McDermott, F. J. 832b
— H. E. 53, 1896d
— J. D. C. 604p
— L. 2611
— L. H. 2072d
— M. 1435
MacDermott, W. E. 215
McDevitt, C. 678d
MacDiarmid, A. 2623a
— D. 684a
— G. H. 356a
— K. 466c
— P. T. I. 321
Macdonald, *The Lord* 2927
Macdonald, A., *T.A., Gen. List* 2323c
— A., *R.A.S.C.* 1412b
MacDonald, A., *Camerons* 1322a
— A., *R.E.M.E.* 1895q
— A., *Gen. List, Comsd.* 13/3/43 2313q
— A., *Gen. List, Comsd.* 15/5/40 2485a
— A., *T. Corps* 2535
— A., *C.C.F.* 2544
McDonald, A., *T.A., Gen. List* 2549
— A., *T.A., Gen. List* 2627c
Macdonald, A. C. 221
— *Rev.* A. C. 1401g
— A. C. 468
McDonald, A. E., *Esq.* 41
— A. F., *R.S.F.* 922a
MacDonald, A. G., *Esq.* 28
— A. J. 1802q
McDonald, A. J. D. 1332a, 1360m
— A. K., *R.A.* (*T.A.*) 466r
Macdonald, A. L. 1088c
McDonald, A. M. F. 732a
Macdonald, A. T. 636
— A. W. 1318a
McDonald, B. 2663
Macdonald, C. B., *R.A.* 465b
— C. J. 2623
— C. M., *Esq.* 34
MacDonald, C. MacP. 2480
— C. M. C. 2352b
— C. P. R. 1328
McDonald, C. S. 423e, 2866
— D., *R.A.* 429g
— D., *T.A., Gen. List* (*Aberdeen*) 2548
Macdonald, D., *T.A., Gen. List* (*Inverness*) 2589
— D., *T.A. Gen. List* 2594c
— D. A., *T.A., Gen. List* 2591
MacDonald, D. C., *Seaforth* 1301c
— D. E. 1670b
McDonald, D. C. H. 466d
— D. E. 1702
Macdonald, D. G. G. 208b
— D. H. R. 1420
MacDonald, D. McP. 1301
Macdonald, D. N. 315b
McDonald, D. R. 1975c
MacDonald, D. S. 1122a
McDonald, E., *R.E.* 601f
— E. A. 2408
— E. G. E. 605d
— E. W. 752b
Macdonald, F. *Q.A.R.A.N.C.* 2332a
— F. C. 1427e
— F. C., *E.O.* 1436
— F. C., *Esq.* 28
McDonald, G., *R.A.* 418q
— G., *R.E.M.E.* 1896e
Macdonald, G., *R.A.M.C.* 1660
— G., *T.A., Gen. List* 2623c
MacDonald, G., *R.A.O.C.* 1826
— G., *Estab.* 2824
Macdonald, *Sir* G. 190
MacDonald, G. G. 1328a
Macdonald, G. H. 631c
— G. M. 604x
— G. McK. 1360h
McDonald, G. P. D. 466q
— *Rev.* H. 1401n
— H. 1975f
Macdonald, H. A. C. 1802v
— H. G. 2634
McDonald, H. J. 603z
— H. R., *R.E.* 603z
— H. R., *R.A.E.C.* 2026c
MacDonald, I., *R. Signals* 680e
— I., *Lothian Yeo.* 357q
McDonald, I. A. 465z
Macdonald, I. D., *R.A.* 491
— I. H. 1322a
McDonald, *Rev.* I. N. 1401i
MacDonald, I. P. 2072e
Macdonald, I. S. 1686c
— J., *R.A.P.C.* 1980
— J., *K.O.S.B.* 951
— J., *A. & S.H.* 1352a
— J., *R.A.* 436d
MacDonald, *Rev.* J. 1406b
Macdonald, J., *T.A., Gen. List.* 2623b
MacDonald, J., *Q.A.R.A.N.C.* 2331d
— J. A., 418q
Macdonald, J. A., *R.A.D.C.* 2035a
McDonald, J. A. M. 1802z
— J. A. McL. 2026f
— J. D. G. 1427w
Macdonald, J. D. R. *Cameronians* 962a, 2717
MacDonald, *Rev.* J. F. 1401m
Macdonald, J. F. M. 951b
MacDonald, J. F. S. 53A
McDonald, J. G. 384a
Macdonald, J. I. 1802w
— J. L. 360
— J. L. H. 1322b
— J. M. 2589
— J. P. 1821b
— J. P., *Suffolk* 842a
MacDonald, J. R., *Col.* 221
— J. R. 466s
Macdonald, J. S. 1687d
McDonald, J. W. 2540v
Macdonald, K. 1549b
McDonald, K. A. 1416b
MacDonald, K. R. 640
McDonald, L. 1974c
MacDonald, *Rt. Hon.* M. 158
McDonald, M. 466a
Macdonald, M. I. 1499
— M. I. 2338
McDonald, M. McK. 2338

Digitized by Google

Macdonald, M. S. 732b
— N., *Ind. Army* 219a, 2501
MacDonald, N. F. 1943
McDonald, N. G. 801b
Macdonald, N. L. 2618
— N. P. 52, 342a
MacDonald, P. 1051c
McDonald, P. A., *Esq.* 32
Macdonald, P. C. 681e
MacDonald, P. G. 424i
McDonald, P. M. 679a
— R., *R.A.* 464n
Macdonald, R., *Wt. Offr.* 2652c
— *Rev.* R. 1404b
McDonald, R. A., *R.A.S.C.* 1414
— R. B. S. 1142b
MacDonald, R. C. 158, 781
McDonald, R. H., *K.O.S.B.* (*Capt.*) 958d
— R. H., *K.O.S.B.* (*Lt.*) 958d
— R. I. St. J. 424h
Macdonald, R. J. 2952
— R. P. 1252a
Macdonald, R. W., *Gordons* 1312b
— S. 466p
MacDonald, S. J. A. 1301
McDonald, S. R. 423i
— T. 2667a
— T. G. 1810a
Macdonald, *Hon.* T. L. 191
— T. T. 1802x
— T. W. R. 466e
— W., *T.A., Gen. List* (*Sutherland*) 2632
McDonald, W., *T.A., Gen. List* (*Renfrew*) 2622c
— W., *R. Signals* 679b
MacDonald, W. E. 1802x
— W. G. 603s
McDonald, W. H. 465i
— W. I. 2483c
— W. I., *R.A., T.A.* 466i
MacDonald, W. M. C. 1421b
Macdonald-Buchanan, A. J. 712a
— J. 712
MacDonald-Gaunt, C. A. 1122
Macdonald-Smith, H. 48a, 1892a
MacDonand, M. I.
McDonell, P 2401n
McDonnell, P. W. 1685
MacDonnell, A. E. 1892b
Macdonnell, D. A. 681c
MacDonnell, J. 1322
— J. M., *R.A.* 466i
— J. M., *Q.A.R.A.N.C.* 2335a
McDonough, J. A. P. 1052a
McDouall, J. C. S. 2952
Macdougall, A. F. 2595
MacDougall, A. I. 2922
McDougall, C. D. 812a
— D. 1421b
— I. F. 2540d
Macdougall, J. A., *Capt.* 1670
— M. C. 2538
— W. G. 419c
McDowall, G. V. 681r
— I. D. 1141c, 2715
Macdowall, J. B. 2401g, 2826B
McDowall, K. 2161
— R. A. 2161
— R. C. 465t
McDowell, D. J. 2606
— H. McL. 2476
— J. 602s
— P. B. 1192c
— T. B. 15a, 1332a
McDuell, R. C. 315g
Macduff-Duncan, C.E. 732a, 2711
MacDwyer, P. H. 418g
Mace, A. S. 1062, 2721
— C. A. 640
— C. T. 348h
— H. W., *Esq.* 28, 34
— R. 467
— R. C. 417d
— W. J. 466l
MacEacharn, M. W. B. 440k
McEachran, P. 1252a
MacEchern, C. G. 436f
McElderry, T. L. 2549
McElligott, H. F. 1651a
McElrea, M. 2335q
McElroy, W. J. 2595
McEltoy, W. R. 2549
McElwaine, J. 2952
McEllwee, A. 1358c
McEnaney, J. 2619b
McEnroy, B. P. 418t, 2819B
McErvel, T. 1640b
McEvan, J. B. 1657a
McEvoy, J. 2601
— J., *L.F.* 916c
— M. A. W. 221
MacEwan, A. 2580
— A. D. 686e
— A. M. 717a
— A. P. 2610
— C. 2637
McEwan, D. 1802i
MacEwan, D. A. 346
McEwan, G. M. 1642
— J., *Esq.* 28, 34
MacEwan, M. 221
McEwan, J. 1687c
— P. W. C. 696z
— R. B. 1883b, 2826
— S. C. 1651d
— T. E. 440k
— T. M. 631c
McEwen, E. G. 1942
MacEwen, F. W. I. 1399a
McEwen, J. A. D. 417f, 2876
— R. 1322c
Macey, C. G. 972a
— D. 602s
— E. F. L. 1802q
— K. J. 1422a
— L. F. 1973e
— P. J., *R.A.P.C.* 1973e
— P. J., *R.A.S.C.* 1436
— R. 2574
— *Rev.* R. A. 1410
MacFadden, B. A. G. 464m
McFadden, J. H. R. 1142, 1358c
MacFadyen, A., *A. & S.H.* 1358m
— A. S. 700a
McFadyen, F. R. 312
MacFadyen, J. D. 424c
MacFadzean, A. J. S. 2825
— G. 634
McFadzen, R. B. 1699a
MacFarlan, A. M. L. 2580
McFarland, *Sir* B. A. T., *Bt.* 2, 464a, 2929
— C. D. 2696g
— D. 2549
— H. 2655q
MacFarland, J. M. 2401n
McFarland, M. P. 1896e
— W. W. 1656
MacFarlane, A. 982c
— A. A. 1896a, 2826
Macfarlane, A. I. H. 1328f
— A. M. 419i
Macfarlane, C. A. 630
McFarlane, D., *Wt. Offr.* 2694e
McFarlane, G. 807a
— G. B. 2568
MacFarlane, H., *Wt. Offr.* 2655i
— *Miss* I. R. 2347b
— J., *Seaforths* 1300g
McFarlane, J., *R.A.S.C.* 1416b
— J., *R. Scots.* 737a
— J., *R.A.* 424d
— J. 2930
— J. B. 1637
— J. F. 1127
— J. P. R. 1687g
MacFarlane, J. S. P. 466b
MacFarlane, L. R. S. 62, 215b
McFarlane, M. C. C. 2403
Macfarlane, M. R. 474a
McFarlane, N. 23A, 1883b
MacFarlane, R. A. 2683i
— R. G. 1642a
— *Dr* R. M 2830
McFarlane, T. 1687c
Macfarlane, T. I. M. A. 1352a
Macfarlane, W. T. 680c, 2827A
Macfarline, A. R. 645m
Macfarquhar, R. L. 590c
McFeat, R. J. F. 2035a
McFerran, I. R. 2475
— J. R. A. 2933
MacFetridge, C. H. T. 408a
— H. F. T. 1690
Macfie, D. 10, 1321b, 2938, 2940, 2943
Macfie, E. S. 62A, 2401a
— J. M. 1636
— W. G. 1640b
McGahan, A. 464v
McGahey, P. M. 1262a
McGarrell, F. 1802t
McGarrick, J. C. 1895q
McGarrigle, E. M. W. 2632
McGarry J. 23A, 1895c
McGaughey, R. 1895i
McGavin, A. M. 2631d
McGaw, D. J. 634d
McGeachin, J. S. G. 2582
MacGeagh, *Sir* H. D. F. 41
McGearey, A. 2331d
— A. R. 1297a
— E. L. 1675
— H. W. 932r
— J. 2573a
— J. R. 1803e
— J. N. 635d
— P. J. H. 1428h
— R. B. 2131r
McGechie, R. L. 1507c
McGee, A. R. 1297
— J. 2572
— J. E. 1803b
— P. J. H. 1428i
— P. T. C. 686c
— T. A. F. 1499k
McGee Russell, M. 1643b
McGeever, P. *Wt. Offr.* 2669b
McGenn, J. M. 2352b
McGeoch, J. A. 2637
McGeorge, A. K. 732a, 2816A
— R. T. 1808b
— S. D., *Cameronians* 967a
McGerr, J. A. 1416a
— M. J. 1896e, 2826B
McGhee, D. W. 418g
— F. 1802s
— J. 1288m
— J. B. 465b
— T. 2622b
McGhie, G. C. 605b
— *Rev.* J. 1407b
— J. 1640
— *Mrs.* N. L. 2432b
McGibbon, A. G. 2582a
— J. J. 1127
— M. 962c
McGiffin, W. H. 2921
McGill, A. 1883c
— A. FitzG. 677b
Macgill, D. J. 318
McGill, F. R. 1427s
— J. 1421a
— J. G. 1774x
MacGill, J. I. 641s
McGill, J. K. 348h
— N. 1357a
— W. J., *Wt. Offr.* 2696b
— W. M. 1947
McGilliard, A. 2596b
McGillicuddy, W. E. 2576
McGillivray, D. R. 1312a
MacGillivray, G. S. 2566b
— J. L. C. 1152a
MacGillivray, J. W. 2475c
Macgillivray, P. A. 683
MacGillivray, P. A. M. 680d
McGillycuddy, *Miss* P. A. 2450h
McGilp, H. 2660b
McGilvray, D. R. 440k
McGinn, A. 378a
— J. 604q
MacGinty, K. J. 1739c
McGivern, H. 1942
McGlanghlin, F. T. 2652d
McGlashan, M. T. 2335a
McGlashen, R. 1941c
McGlasson, H. J. 2477
McGlinchey, M. C. 2335a
McGlone, G. C. 1687c
McGlynn, C. A. 1427n
McGoffen, F. 1332c
McGoldrick, H. J. 1513c
McGonigal, F. 2032a
McGookin, J. S. 1941c
McGough, G. 2027
— W. 348s
McGougham, J. M. 349
McGoun, D. A. 349
— D. D. McD. 2485a
McGovern, B. 1701
McGoverne, C. 2694a
McGowan, B. 1499k
— E. M. V. 2421
MacGowan, E. W. 2836a
McGowan, G. P. 429
— G. T. 1202a
— J. 604x
— J. M. 2648b
— J. R. 466q
— K. 1895g, 2827A
— L. 2826D
— *Rev.* M. 1401s
— P. 1999b
McGrady, A. H. 464w
MacGranthin, A. A. 465n
McGrath, B. 751c, 2471a
— B. P. 1811c
— D. J. 465n
— D. W. 605m
— G. A. 752a
— H. A. 2181d
— H. G. 2182b
— J. C. 1644a

Digitized by Google

McGrath, J. J. 1641a
— J. W. 792c
— J. W. T. 1342a
— N. F. 1207a
— S. J. 1896a
— W. P. 423b
— W. R. 635
McGratten, T. I. 1821b
McGravie, J. 2083a
McGreeghan, J. 2550
Macgregor, A. 1685
— A. D., *R.A.* 423e
— A. T., *R.A.O.C.* 1802h
— A. I. M. G. 603w
MacGregor, A. R. 2035a
McGregor, A. S. R. 2403c
— A. W. 2335h
MacGregor, A. W. 1827a
Macgregor, C. 732b
MacGregor, C. G. 442
McGregor, D. B. 1232c
— D. McC. 1687g
MacGregor, D. T. 315d
McGregor, G. A. 62A, 1802p
MacGregor, H. G. *R.E.M.E.* (*S.S.O.*) 1895f
McGregor, H. J. D. L. 21A, 207
MacGregor, *Rev.* I. MacD. 1408b
— I. P. 865y
McGregor, I. S. 314
— J. 2618
— J. A., *R. Scots* 731c
— J. A., *R.A.M.C.* (409328) 1670
— J. A., *R.A.M.C.* (410614) 1670
— J. A., *R.E.* 638
Macgregor, J. D., *T.A. Gen. List* 2550
MacGregor, J. D. 318
MacGregor, *Mrs.* J. C. 1510b
— *Mrs.* J. E. 1778i
Macgregor, J. F. 1738a
McGregor, J. R., *Esq.* 27, 2831
— J. R. 2160c
— J. R., *R.A.* 465v
— J. S. 1660
— J. W. 2408c
MacGregor, K. G., *R.A.* (*T.A.*) **465g**
McGregor, K G., *Welch R.* 1117c
— K. I., *R.A.* 419f
— K. S. 56A, 891a
MacGregor, K. S. H. 1698
— N. A. 2536
Macgregor, N. S. R. 2595b
MacGregor, P. A. 1980b
McGregor, P. L. 1803a
MacGregor, J. C. 1513
— R. A. 1322a
— R. A. (*R.A.C.*) 349
— R. B. 604q, 2902
McGregor, V. C. 2338
— W. 1328a
— W. D., *R. Signals* 674
MacGregor, W., *T.A., Gen. List* 2637
— W., *D.W.R.* 1042b
McGregor, W. G. 2551
— W. R. 1328a
MacGregor-Cheers, J. 413c, 1360q
MacGregor-Greer, S. W. MacG. 405a, 2869
McGregor-Robertson, G. S. 1703b
MacGregor-Smith, S. J. 2549
MacGregor of MacGregor G. 712a
McGrigor, *Sir* Charles E. 1362b, 2819A
McGuigan, J. 922c
— W. 1352a
McGuiness, D. M. 2695c
McGuinn, A. 1597s
McGuinness, B. F. 466x
— B. P. 467
— E. 2557
— I. T. 2335g
McGuire, A. T., *Esq.* 35
Macguire, C. A. 726b
McGuire, G. T. 440r
MacGuire, I. 2596a
McGuire, J. F. 431f
MacGuire, J. W. 2582
McGurgan, J. J. 1655a
McGurk, J. C. 466q
— R. N. B. 1360v
McHaffie, J. J. 1343a
— M. G. J. 221, 642
McHale, G. A. 604x
— L. J. M. 605b
McHardie, G. 2595c
McHardy, E. D. A. 2331a
— I. 2484a
— J. E. 2582
— W. D. 348i
— W. G. 1301a
McHarg, W. G. 1946
— W. W. 465g
Machin, A. C. 922a
— B. 466t
— J. 1803b
MacHorton, I. D. 962a
McHoul, K. D. J. 499a
McHugh, E. 2694d
— E. B. 1686
— L. 2569
McHutch, M. E. G. **684d**
McHutchon, C. W. M. 1322a
McIlvean, W. N. B. 465b
McIlveen, J. A. T. 1677b
— T. E. 1419e
— W. K. 418d, 2808
McIlvenna, J. A. 15B, 2490
McIlvride, J. L. 679a
Macilwaine, P. S. 2536
MacIlwaine, P. S. W. 2475d
McIlwraith, A. M. 2401a 2401a, 2827
— W. 1702
McInnes, A. R. 1501c
MacInnes, D. J., *R.A.S.C.* 1427z
McInnes, D. J., *R.A.E.C.* 2026e, 2830
Mcinnes, D. R. 441b
McInnes, I. M. 351c
— I. W. 366m
Macinnes, J., *A. & S.H.* 1358
MacInnes, J. C. 2697c
McInnes, P. F. 1802g
MacInnes, T. C. 1691
Macintosh, A. D. 2401n
McIntosh, A. F. 1507a
— A. H. 2926
Macintosh, A. J. 1301
— *Miss* A. M 2364r
McIntosh, A. W. 1687d
— A. W. P. 1594y
Macintosh, C. D. 712a
— D., *H.L.I.* 1297z
McIntosh, D. 2558
Macintosh, D. S. 1308e
McIntosh, G. 2595
— G. A. 432x
— I. D. 441b
— I. F. 1312c
— I. R. 400s
— J., *Esq.* 28
Macintosh, *Miss* J. **2371a**
MacIntosh, J. D. 1352a
McIntosh, K. A. 601h
— K. S. 2408
— M. 2408
— M. R. 2421
— R. B. 2595c
— S. A. 1127, 2472a
— T. B. 424a
Macintosh, W. G. 2623
McIntosh-Reid, W. S. 357q
MacIntyre, A., *R.A.C.* 367g
McIntyre, A., *Wt. Offr.* 2668b
MacIntyre, A. D. 1332a
— C. A. 466e
McIntyre, D., *R.A.D.C.* 2032a
Macintyre, D., *R.A.* 464m
Macintyre, D. I., *R.A.* 464q
— D. J., *R.Sigs.* 681n
McIntyre, D. J. 1102a
— H. N. 602g, 2815A
— *Rev.* J. 1403a
— J. W. R.
MacIntyre, J. A. C. 357n
McIntyre, J. N. 3271c
McIntyre, J. S. 604e
— J. W. R. 1687h
— K. J. 413g
MacIntyre, M. 1692
McIntyre, N. 679a
Macintyre, R., *T.A.* 2924, 2927, 2932
— R., *Wt. Offr.* 2697b
— S. J. 466x
McIntyre, W. A. 423z
— W. D. 684e
Macintyre, W. McD. 465x
McIsaac, P. 466g
Maciver, A. 466d
— A. J. 221b
Maciver, D. M. 2623b
McIver, E. M. 418v, 2831
— G. 2683b
— J. W. A. 53, 1637b
MacIver, P. R. 1883c
McIver, P. 1427z
— P., *R. Sigs.* 685c
McJimpsey, J. P. 2623c
Mack, F. N. 2575b
— J. A. 436x
— J. D. 2584
— J. L. —
— J. W., *Wt. Offr.* 2694b
— L. A. 1421f
— M. A. 2402a
— M. B. 2352b
— T., *Esq.* 28, 184
McKaig, *Sir* John R. 464c
McKail, D. J. D. 681m
Mackaness, E. 2331a
— R. J. 311
Mackarness, P. J. C. 465x
McKay, A. 466p
Mackay, A. 465z
MacKay, A. C. 430b
Mackay, A. D. 2823
MacKay, A. E. 2625
— A. F. 627k
Mackay, A. G. 2610
— A. L. 1821b
McKay, A. M., *R.E.M.E.* 56B, 1891a
— A. McN. 466i
Mackay, A T. R. 686e
— C. 2071a
MacKay, C. S. 1051c
Mackay, D. 1301
— D. D. F. 1318s
— D. N. 2539
Mackay, E. D. R. 1292c
— E. MacL. 602v
— E. N. 2535
— F. 1122
— G. A. 603s
— G. L. 2547
MacKay, G. S. 465n
Mackay, H. 962a
Mackay, H. D. R. 1292a
McKay, I. C. 2630
McKay, I. I. B. 2406b
— I. K. 419f
McKay, J. 1687d
— J. B. 1690
Mackay, J. C., *Seaforth* 1301
— J. C., *Q.A.R.A.N.C.* 2335a
— J. D. 2717
— J. D. E. 357h
— J. E. 686f
McKay, J. E. 2652c
Mackay, J. G. 465d
— J. MacL. 465s
McKay, *Rev.* J. R. 1404b
Mackay, J. S. B. 1691
McKay, J. W., *R.E.* 602g
Mackay, K., *Col.* 208
— K. 2889
— K. J. 603p
— L. H. 499a
MacKay, N. 1308c
— R. F. 2816A
Mackay, R. MacD. 2611
McKay, R. H. G. 1685
— S. H. 14C, 678c
Mackay, W. A. L. 1802h
MacKay, W. M., *R.A.* 412e
McKay, W. S. 2655k
Mackay-Dick, J. 1640b
McKay-Forbes, J. A. 603p
Mackay-Thomson, J., *Esq.* 2830
McKean, *Rev.* D. 1401e
Mackean, G. D. B. 675b
McKean, J. D. 2326b
— J. M. 441c
McKeand, N. G. A. 757
McKearney, P. 314
McKechney, W. E. 1896e
McKechnie, A. D., *R.A.* 600d
MacKechnie, D. I. A. 417f
— H. H., *Wt. Offr.* 2696m
— H. H., *R.E.M.E.* 1895i
McKechnie, J., *Black Watch* 1128a
— J., *T.A. Gen. List* 2549
— K. C. 2696c
Mackechnie, N. 2549
MacKechnie, W. D. 1427w
McKee, B. D. 1641
— J., *Black Watch* 1127a
— J. A., *R. Scots* 731, 2943
— J. A., *R.E.* 604z, 2827A
— J. C. 2539
— J. M. 973b
— J. S. 1701
— W. R. H. 464m
McKeer, J. 2663b
McKeever, J. C. T. 1440
McKellar, J. L. 2132s
McKeline, J. B. 1228i
McKell, H. 388g
— *Hon.* W. J. 162
— W. S. 1802s
Mackellaig, *Rev.* A. 1407b
McKellar, G. S. 1895c

Digitized by Google

Mackellar, J. G. 2926
McKellar, J. L. 681*g*
— N. J. 2165*x*
Mackellar, P. M. K. 1352*a*
— W. I. K. 1357
McKelvey, R. S. 1703*b*
— T. P. H. 1641*a*
McKelvie, A. I., *Esq.* 2819c
— G. W. 315*a*
— R. W. D. 358
MacKelvie, K. C. 1691
Macken, G. E. A. 2621*c*
McKendrick, C. S. 1689
— *Mrs.* H. 1651*a*
— I. 419*b*
— T. 1704
McKenna, A., *R.A.S.C.* 1428*e*
— C. 2026*d*
— *Rev.* C. R. 1401*f*
— D. 2655*e*
— D., *R.E.* —
— D., *T.A.*, *Gen. List* 2642
— D. J. 681*e*
— G. 465*z*
— H. P., *Esq.* 38
— H. W. 1661*b*
— J., *R.A.* 431*e*
— J. F. 603*x*
— J. J. 2035*a*
— J. W. L. 1946*a*
— L. B. 686*h*
— *Miss* M. T. 1651*b*
— R. A. 1360*d*
Mackenna, R. M. B. 2824
McKenny, *Rev.* J. 1408*c*
Mackenzie, A., *R.E.*(*T.A.*) 635*a*
— A., *R.A.* 418*a*
— D. G., *R.A.* (*T.A.*) 465*z*
McKenzie, A., *R.P. Corps* 2133*x*
Mackenzie, A. D., *R.S.* 731*c*
— A. D. 467
Mackenzie, A. F. 2482
— *Rev.* A. G. M. 1408*e*
— A. J. 1002*a*, 2719
— A McL. 423*x*
McKenzie, A. R. 466*q*
Mackenzie, A. S. 2050*a*
McKenzie, A. U. 1801*a*
— B. D. 602*c*
— C. 952*a*
Mackenzie, C. 2553
— C. B. 1321*a*
McKenzie, C. C. 604*p*
Mackenzie, C. D., *A.C.F.* 2623*c*
— C. D. 1301
— C. R. F. 2530*a*
— C. S., *R Scots.* 731*c*
MacKenzie, C. S., *T.A.*, *Gen. List* 2623*b*
McKenzie, D., *R. Sigs.*. 683*a*
Mackenzie, D. A. 440*h*
Mackenzie, D. A. L. 2629, 2632
— D. C. 467
McKenzie, D. G. 465*z*
MacKenzie, D. G. 465*t*
Mackenzie, D. H. A. 1883*b*
— D. I. 1292*b*
McKenzie, D. J. 2547
Mackenzie, *Rev.* D. M. 1407*b*
— D. S. M. 407*e*
— E. A. J. 1803*f*
— E. R. 603*r*
McKenzie, F. F. 1595*g*
Mackenzie, F. G. 2568*e*
— F. S. R. 341, 2876
McKenzie, G. 1312*a*, 2820
Mackenzie, G. B. 2951
— *Rev.* G. 1404*b*
— G. M. 2615
— H. 466*d*
Mackenzie, H. A. C. 1301
— *Sir* H. D. 2931
— H. F. 1801*a*
McKenzie, H. J. 1896*e*
Mackenzie, H. J., *R.E.M.E.* 1895*k*
Mackenzie, I. 2335*g*
— *Rev.* I. A. 1408*n*
— I. C. C. 602*e*
— I. E. 605*c*
McKenzie, J., *Gen. List Inf.* 1386*n*
— J., *Wt. Offr.* 2652*c*
Mackenzie, John, *R.A.* 408*c*
— James, *R.A.* 412*a*
— J., *R.A.* (*T.A.*) 465
— J., *R.E.* 604*n*
McKenzie, J., *R.A.O.C.* 1806
— J., *R.A.M.C.* 1680*a*
Mackenzie, J. A. 71, 981*c*
— J. B. 2630
McKenzie, J. D. 465*z*
— J. L. 2626*a*
McKenzie, *Mrs.* J. M. 2352*a*
Mackenzie, J. M. 1687*c*
Mackenzie, J. M. 2554*c*
— J. N. 464*s*
— J. O. 631*x*
MacKenzie, J. R., *R.E.M.E.* 1895*c*
Mackenzie, J. S. 1122*a*
— J. V. 1681
— K. F. S. 1328
— K. J., *The King's R.* 808*a*
— K. J., *R.A.O.C.* 1802*m*
— K. J., *R.A.* 419*a*
— K. L. M. 1972, 2942
— K.M. 2889
— K. P. 212*a*
— K. S. 1686*c*
— K. T. C. 1702*a*
— K. W. 638
— L. H. M. 216, 1971, 2938
— L. S. 2352
— M. A. 2335*g*
— M. H. 2401*g*
— M. R. 400*s*
MacKenzie, P. G. 797*t*
— R. 2551
McKenzie, R., *The Queen's R* 747*q*
McKenzie, R. D. 1895*e*, 2826B
Mackenzie, R. D. 2623
MacKenzie, R. I. 1300, 2816A
Mackenzie, R. J., *R.A.C.* 348*h*
— R. J., *R.A.O.C.* 1826
— R. S. 418*g*, 2819B
— S., *R.A.M.C.* 1641*b*, 2938, 2942
McKenzie, S. B. 2619
— T. 737*z*
Mackenzie, T. I. 1802*h*
— W. 642
— W., *Gen. List* 2480
McKenzie, W. A., *Wt. Offr.* 2655*m*
MacKenzie, W. A., *R.A.S.C.* 1426*b*
Mackenzie, W. A., *R. Signals* 681*p*
— W. A., *S.A.S.* 2466*a*
— W. A., *T.A.* (*Gen. List*) 2615
— W. D. A. 360
McKenzie, W. E. 464*k*
Mackenzie, W. H. 2925
McKenzie, W. T. D. 1703
McKenzie-Edwards, P. V. 1895*g*, 2826B
Mackenzie-Kennedy, A. G. 212*b*
— C. V. J., *Esq.* 38
Mackenzie-Smith, A. 357*d*
McKeon, B. M. M. 2401*q*
— K. T 1802*g*, 2825B
— T. 2181*b*
McKeone, J. P. 2072*b*
McKeown, E. 1182*a*
— J. 2555
— P. A. 632*b*
McKerchar, J. K. 2600
McKernan, J. 2582*a*
McKerracher, A. J. 638
McKerrell, N. L. 982*a*
— W. 1661
McKerron, C. B. 2335*a*
McKerrow, A. H. 1699
McKeshnie, R. C. 1298*d*
Mackestad, H. P. 1198*r*
Mackesy, A. C. 357*g*
— P. G. 360*c*, 2774*a*
Mackey, A. R. 2651*c*
— G. T. 2405*a*
— L. J. 1242*c*, 2705
McKey, W. A. 56B, 1702, 2825
— W. R. H. 1711*b*
McKibbin, A. J. 2550
MacKichan, B. B. 1151*b*
McKiddie, J. S. 1291
Mackie, D. G. H. 408*b*
— D. S. K. 2637
McKie, E. W. 1599*a*
— E. W. R. 792*e*
Mackie, G. T. 464*s*
Mackie, I. F. 2337
— I. H. 1110*a*
— J., *R.A.S.C.* 1507
Mackie, J. D. E. 1086
— J. H. F. 852*a*
— J. I. 1187*e*
— L. 1656*a*
— M. T. 639
MacKie, P. 2551
Mackie, R. G. 837
— R. N. 852*c*, 2705
— T. 2696*e*
McKie, W. 1092*c*
Mackie, W. S. Y. 2031*b*
— W. T., *R.A.S.C.* —
Mackie Adamson, H. 2406*c*
Mackie-Campbell, P. L. 1362*a*, 2713*b*
McKillop, A. H. 2622
— A. L. 464*g*
— D. 2554*c*
— D. J. 466*b*
— G. L. 686*b*
— I. 1352*b*
— W. 2551
Mackillop, I. L. H. 14A, 207*b*
Mackinder, C. A. 2696*c*
McKindy, J. 603*g*
— D. 1675
Macking, R. S. 2602*d*
McKinlay, C. J. 1691
— J. 466*a*
MacKinlay, J. 466*a*
McKinlay, J., *Camerons* 1322
Mackinlay, J. P. C. 190, 214
McKinlay, P. L. 1660*c*
MacKinlay Black, J. 1686*b*
McKinley, C. E. 1427*a*
McKinnan, A. 605*b*
Mackinney, D. W. 2595*a*
McKinney, E. D. 419*b*
— I. M. 466*s*
— J. 2071*b*
— J. F. 465*v*
— J. J. 57
MacKinnon, A. C. A. 961*c*
— A. G. 1703
McKinnon, *Rev.* C. 1401*m*
— C. 832*a*, 2721
MacKinnon, C. J. 2623*b*
— D. McD. 1352*a*
Mackinnon, G. D. G. 686*c*
MacKinnon, G. M. 1415*a*
Mackinnon, H. L. E. 1826
— H. R. 2623*b*
— I. K. 1322*a*
MacKinnon, I. R. 313
Mackinnon, J. 1328*a*
McKinnon, J., J. A. 1687*c*
Mackinnon, J. F. 1328*a*
MacKinnon, L. 2535
Mackinnon, N. R. F. 680*a*
Mackinnon-Little, J. 23C, 604*f*
Mackins, J. W. 2695*b*
Mackintosh, A. A. 442
— A. D. R. 2072*g*
— A. J. 2696*f*
— C. 1322*a*, 1359
— D. I. 2666*b*
— G. 2593
MacKintosh, G. J. K. 680*d*
Mackintosh, G. W., *Esq.* 2864A
— H. W. B. 603*t*
— J. M. 1322*a*
— L. C. 2408*b*
Mackintosh, R. A. 185, 681*a*
Mackintosh R,. E. 832*a*
— R. I. 474*q*
MacKintosh R. M. 1419*a*
Mackintosh-Walker, J. R. 1300*a*
McKirdy, C. J. 1177*a*
— D. 1670
McKissock, W. 2595*c*
McKitterick, G. 2570*e*
Mackins, J. W., *Wt. Offr.* 2695*c*
Macklam, C. H. 822*a*
— J. 2663*a*
Mackley, H. P. 225
— R. G. 684*a*
Macklin, P. H. 49
— W. H. S. 173
Macklins, T. H. 647*i*
Mackmin, J. 2668*a*
Macknelly, R. G. 1808*a*
McKnight, A. 1501*a*
— E. 2596*c*
— G. 2550
— P. 2683*k*
— R. F. 1686*c*
— W. G. A. 62, 603*z*
MacKowie, T. 2402*b*
Mackrell, H. J. F. 418*i*
Mackreath, R. W. 1975*h*
Mackriel, A. C. 2645
— G. A. 1427*a*
Mackrill, I. R. 358*m*
— M. J. R. 1687*d*

Digitized by Google

Mackay, K. J. 346
McKue, D. 922*b*
Mackay, G. J. D. 422*d*
Mackworth, E. D. 2632*a*
— **J. D.** 1892*e*
Mackworth-Praed, C. W. 715*b*
— **C. M.** 601*f*, 2815
— D., *Wt. Offr.* 2690*b*
McLachan, D., *Wt. Offr.* 2690*d*
— D. 2596
Maclachlan, I. A. 732*a*
— **I. B H.** 1297*a*
McLachlan, J. 1970
— **J., *R. Sigs.*** 684*e*
— **J. *R.A.P.C.*** 1975*h*
— **J. M. T.** 2549
— **R. B.** 962*a*
— **T. S.** 1598*p*
Maclachlan of Maclachlan, G. S. R. 737*b*
MacLachland, D. K. 1137*a*
Maclagan, D. N. 2071
— **D. W.** 1448
— I. A. 1300
— **M. D.** 601*h*
— M. E. 2402*a*
— **R. D.** 1300*c*
— W. P. 732*a*
Maclagan-Wedderburn, T. 464*s*
Maclaine, L. F. Q. 1642
MacLanachan, W. 2482
McLanaghan, T. 2550
McLardy, J. F. P. 639*a*
McLaren, A. D., *R. Signals (E.O.)* 861*e*
— C. A. 411*e*, 2808
MacLaren C. J. 1041
McLaren, A. 632*a*
— D. T. 842*c*
Maclaren, F. B. S. 71, 411*f*
McLaren, F. W. 1895*b*, 2823
— G. E. 1415*a*
— I. 2022*a*
— I., *S.G.* 712*b*
MacLaren, I. F. 1685
— J. 715*m*
McLaren, J. 465*b*
MacLaren, J. C. 2337
Mclaren, J. S. 1032*b*
McLaren, R. A. 464*z*
— **R. C.** 1754*c*
— R. H. 357*z*
MacLaren, R. S., *Black Watch* 1122*a*, 2836
McLaren, S. J. 2338*a*
MacLaren, T. 1507*c*
McLaren, T. R. H. 1298*e*
McLaren-Reid, A. H. 419*g*
McLarence, J. 877*a*
McLarney, H. 2584
MacLauchlan, F. J. L. 1407*a*
McLaughlan, A. E. 1681*c*, 2820
— C. 1975*c*
— **J.** 1999*y*
— J. 2584
— O. W. 2542
McLaughlin, J. 2022*b*
— **J. H.** 1641*b*
— P. 627*i*
— P. C. 952*b*
— **P. H.** 777*a*
— P. V. 2872
Maclaurin, R. H. 627*b*
Maclay, I. F. 2160
— J. N. 1192*e*
— J. S. 492*c*
McLay, T. D. 1301*b*, 2174
Maclay, W. P. 1651*c*
McLean, A., *Cameronians* 962*a*, 1359
MacLean, A., *R.A.* 408*c*, 2811
McLean, A. E. 982
MacLean, A. G. C. 2921
Maclean, A. G. L. 56, 1321*a*
McLean, A. R. 2929
MacLean C. H. 439*b*
— C. H. (*T.A.*) 466*r*
McLean, D. 1202*a*, 1359
— D. M. 23A, 1883*d*
— D. S. 465*t*
— E. D. 1292*a*
— **E. M.** 2408*c*
— F. 2335*c*
— **G. B.** 1895*c*
— G. D. 2623
— H. 852*a*
— **H. F.** 921*b*
Maclean, L. S. 2535
McLean, J., *Wt. Offr.* 2652*c*
MacLean, J., *R. Signals* 680*a*
McLean, J. A., *R.A.* 405*b*
— **J. A., *R. Hampshire R.*** 1077*i*
Maclean, J. D. W. 937*a*
McLean, *Rev.* J. F. 1406*a*
— **J. F.** 1406*a*
Maclean, **J. K.** 346*a*
— J. L. 686*g*
McLean, **J. M.** 2669*a*
Maclean, J. M. McN. 2489
— J. R. 1687*h*
McLean, J. S., *N. Staffs.* 1262
— J. S. 2602
— J. T. 418*q*
— J. W. 1428*e*
— *Sir* K. G. 201
Maclean, I., *R.A.O.C.* 1827*c*
— L. I. G. G. M. 1311, 2802*a*
McLean, L. S. 1427*e*
Maclean, M. 56, 736
MacLean, M. 2589
McLean, M., *R.E.* 631*c*
— M. A. 1328*c*
MacLean, M. F. 1801*b*
— M. M. 1803*b*
— *Rev.* N. 158, 1401*c*
McLean, R., *R. Signals* 969*b*
Maclean, R., *R. Scots* 732*b*
McLean, R. Y. 465*x*
— T. J. 2161*b*
— W. M. 2568
McLeay, A. E. 2026*b*
— W. A. 2623
Macleish, S. L. M. 464*r*
McLeish, I. S. 1687*c*
MacLellan, A. P. W. 707*a*
— D. A. S. 1932*b*
McLellan, D. H. 603*n*
— J. M. 2050*a*
— J. P., *R.A.S.C.* 1427*z*
— J. P. 1802*x*
MacLellan, *Miss* M.L. 2841
— A. J. 1701
McLellan, D. M. 1687*d*
— M. A. 1803*d*
— R. D. 848*s*
Maclellan, M. A. 2338
McLellan, T. A. 1943
McLelland, D. J. 465*a*
— R. C. R. 958
— W. A. 464*n*
MacLennan, A., *R.A.M.C.* 1637*b*
Maclennan, A., *T. Corps* 2589
MacLennan, A. D. 466*x*
— D. 7691*a*
— D. R., *Seaforth* 1302*a*
Maclennan, F. H. 207, 2852
— **I. A. M.** 1127*a*
— I. S. 2022*a*, 2826E
McLennan, J. A. 1803
— **J C.** 464*m*
— J. M. 2035*a*
Maclennan, J. S. 357*q*
— J. S., *R.E.M.E.* 1895*n*
McLennan, K. F. 1685
— K. F. 1941*a*
— K. F. MacR. 1685
— K. H. 2572
— M. J. 678*c*, 2821
— **M. McK.** 1302*n*
McLeod, A. 348*t*
Macleod, A. M. 1328*a*
— A. M., *R.A.M.C.* 1651*c*
MacLeod, A. R. F. 10, 1301*b*
Macleod, A. T., *R.A.* 418*m*
— C. M. 2401*g*
— C. S. 464*d*
MacLeod, D., *R.E.* (*T.A.*) 640
— D. 2634
McLeod, D., *Cameronians* 967*a*
MacLeod, D. C., *R. North'd Fus.* 772*b*
— D. G. 1803*f*
— D. J. G. 686*c*
Macleod, D. N. 1328*a*
Macleod, G. 197, 1412*a*
McLeod, G. F. 1811
McLeod, I. A., *R.A.* 424*g*
Macleod, I. A. M. 1691
— I. N. F. 1422*a*
— I. T. 2589
MacLeod, J. A. 601*w*
Macleod J. E. H. 46, 961*c*
— **J. H., *R.E*** 635
McLeod, J. K. 1301*a*
— J. Mack 2634
Macleod, J. W. 1670
— K. 2623
MacLeod, K. N. 1435
— L. 1687*g*
— ***Rev.* M.** 1401*e*
McLeod, M. McD. 2406*c*
— M. N. 2926
MacLeod, N. 2623*b*
McLeod, N. P. 412*b*
MacLeod, R. M. 1448
McLeod, R. W. 9, 204*c*
McLeod, T. F. 2661
— *Rev.* W. 29A
— W. K. 1803*e*
— **W. M.** 1687
Macleod-Carey, G. C. 423*g*, 2810
McLernon, H. G. 2554
Mackley, H. P. 108
McLillard, W. A. 465*e*
McLinden, T. F. 1292*a*
McLintock, I. S. 2546
— W. T. 1499*k*
McLoughlan, J. P. 2696*c*
McLoughlin, E. 681*e*
— **F. R. J.** 431*g*
— J. 2332*a*
— **M.** —
— **P. J. K.** 430*c*
— **T.** 2181*e*
MacLucas, N. L. 604*h*
McLuckie, J. C. 2489
Maclure, D. S. 1297*a*
— **F. A. M.** 1559*c*
— ***Sir* J. W. S.** 1231*a*
Macluskie, H. 2482
McLuskie, T. McA. 638
McHaffey, S. J. 2668*a*
McMahon, A. W. 1439*g*
MacMahon, D. M. 2335*g*
McMahon, E. 1655
— **J., *Wt. Offr.*** 2667*a*
— **J., *Wt. Offr., R.S.F.*** 2660*a*
— M. J. 2331*d*
McMain, T. B. S. 686*e*
Macmanaway, J. P. A. 1419*c*
MacManaway, R. B. R. 1419*c*, 2894
McManners, J. 1703
McManus, P. J. 1347*e*
McManus, A. P. 2580
— F. A., *Esq.* 33
— **J. V.** 1439
— *Rev.* M. 2625*c*
— **M.** 2642
— P. J. C. 2672*e*
— **T. A.** 2660
— V. M. 2338
McMartin, H. 2335*q*
McMath, R. W. 417*m*, 2807*b*
— W. 2602
McMeekan, G. R. 211
McMeekin, T. D. H. 413*g*
McMenamin, J. 1111*b*
McMichael, R. K. 1177*a*
McMichen, J., *Esq.* 2819*c*
McMicking, N. 1127A, 2621*c*, 2622*c*, 2830, 2931
McMillan, A., *Col.* 214*a*
— A. J. McC. 2580
— A. S. 1513*b*
MacMillan, A. K. C. 466*x*
McMillan, A. K. G. 417*c*
— **B.** 2335*a*
— **C. S.** 2698*a*
— D. 686*f*
MacMillan, D. H. 962*b*
McMillan, D. N. 1401N
MacMillan, D. McP. 1357*a*
McMillan, F. N. 685*a*
— **G.** 636
MacMillan of MacMillan, *Sir* Gordon H. A. 201, 464*c*, 1351
Macmillan, H. A. 1192*a*
McMillan, H. R. 2072*h*
Macmillan, I. A 1192*a*
McMillan, J. 1082*a*
— J., *H.L.I.* 2670*b*
MacMillan, J. C. 1337*a*
McMillan, J. F. 360
Mcmillan, J. G. 2809*i*
— **J. M.** 2623*b*
McMillan, J. M., *R.A.*, (*T.A.*) 465*s*
MacMillan, J. McF. B. 418*d*
Macmillan, N. 2403*c*
— N., *B.W.* 1122*b*
— **N I.** 2031*a*
MacMillan, N. J. 1500
— N. J., *R.A.* 442
Macmillan, P. H. 408*a*
— R. A. St. C. 1122*c*
— R. G. 603*w*
— W., *R.A.* (*S.S.O.*) 424*d*
McMillan, T. F. 250
— W., *R.A.* (*S.S.O.*) 424*g*
— **W. R., *H.L.I.*** 1297
MacMillan-Douglas, I. L. E. 2531*a*
McMillan-Scott, A. H. F. 952*a*
McMillen, C. J. S. 1141, 2707
— T. D. B. 881, 2717

Digitized by Google

McMinn, C. M. 2331d
— J. 2337
McMorland, D. B. 1101
MacMorland, J. D. 1360d
McMorris, J. N. 465g
McMorran, D. R. 466d
Macmorrow, D. H. 2026e
McMullan, T. 2548
— T. W. H. 603i, 2852
McMullen, *Sir* Donald J. 642, 2002
— E. 2820
— F. A. 445
MacMullen, F. G. 407b
McMullen, G. N. 62, 601d
— M. A. S. 2405b
Macmullen, M. N. E. 321
— T. B. 628b
— T. W. H. 602w
McMurdo, I. M. 1932
— N. S. 2160
McMurray, A. 2696b
— D. F. 2550
— W. J. 2550
— W. R. 1892c
McMurrich, T. D. 1436
McMurtrie, D. H. 852a
— G. 13, 1292a
— W. P. 1802e
McNab, A., *Wt. Offr.* 2694d
— D. M. 2568
Macnab, G. 436f
— G. A. 639b
— G. A. C. 45, 214b, 2936, 2942
McNab, J. 2181b
Macnab, J. F. 212
— J. M. 2612
McNab, W. W. 2568
McNabb, C. G. 1808a
— D. J. 1802h
Macnabb, J. 1599i
McNabb, M. B. 10, 732b
MacNair, A. 681i
McNair, A. J. G. 674b
— D. 2050s
— J. H. 423d
— R. D. 465z
Macnair, R. H. D. 417c
McNair-Wilson, P. M. E. D. 707c
McNally, D. J. 604x
— F. 2661a
— H. V. 184, 225
— J. E. 802a
— R. L. 2666b
Macnamara, B. R. 2802
— C. V. 208b
— D. D. 419
McNamara, F. J. 1895b 2823A
— H. 2688a
— J. L. 1895g, 2825D
— K. M. 2338
Macnamara, O. P. G. 436e
— S. J. R. 911a, 2906
McNamara, S. M. J. 1802s
McNamee, T. 2596
McNaught, C. 418d
— J. 2668b
— R. S. 214
McNaught-Davis, L. V. 14A, 678a
McNaughton, J. 56, 962a
— W. D. 1360m
McNaughton, F. W. 2596b
— I. K. A. 602c
Macnaughton, I. S. 2568
McNaughton, L. W. 29, 1972
McNaughton, M. A. 2696d
— M. B. 1297
Macnaughton, W. A. 1038d
Macneal, A. R. 1232f
MacNeal, H. L. R. 1357a
McNeal, *Rev.* J. R. 1405a
McNee, W. B. 2582
McNeil, C. 1640
— D. 2637
— D. P. 1932c, 2826B
— J. 677a
— J. A. 1802q
— J. D. 2607c
— K. G., *Esq.* 30A
— L. A. 465t
— P. M. 1435a
— R. D. 1932
— W. J. B. 2549
McNeil-Smith, B. M. 14A, 417c
MacNeilage, A. 2081a
McNeill, A. A. C. 3
— A. T. F. 261d
— D. 962c
— D. B. 686c
— D. H. 2026a, 2936
— D. J. 436f
— *Rev.* G. E. 1401d
— H. 1921
— H. J. 2610
— J. 1687c
MacNeill, J. C. 2032b
McNeill, J. E. 1645b
— J. M. 401
— K. 215
Macneill, M. T. 1360c
McNeill, P. M. 631c
— R. F. 466k
— R. J. 1427v
— W. J. 748a
MacNeillage, R. 466f
McNeilly, A. L. 468
McNeish, I. R. 1691
McNelis, D. P. 1686
Macnicoll, C. A. 474b
MacNicol, H. M. 1068a
McNicol, H. N., *Esq.* 31
— J. C. 1802q
McNicholl, D. 1980
McNie, D. G. 424i
— N. T. 2031a
— T. McG. 1637b
McNiell, C. H. 788g
McNinch, J. J. 465v
— W. 417f
McNish, R. R. 1062a
McNulty, A. B. 358
— A. D. 808x
— J. 2578
McNunn, R. G. 392e
Maconchy, J. P. 418d, 2811
Maconochie, A. B. D. 1443f
— D. 601n
McOnie, P. 1435
Macowan, D. N. 465y
McPhail, D. A. 605c
MacPhail, I. 1641b
— J. 2141a, 2719
Macphail, J. A. 958m
Macphee, I. T. 466t
Macpherson, A. G. 1367
— A. McL. 440k
— A. I. S. 1752c
— D. C. 1127a
— E. A. F. 214b
McPherson, F. 423g, 2810
— G. R. 967d
— H. 921c, 2705
— I. 1418b
— I., *R.A.M.C.* 1685
— I. G 357p
Macpherson, I. S. 1510
— *Rev.* J. 1407m
— J. 2582
— J., *Wt. Offr.* 2655h
— J. A. 718a
— J. B. 2035a
Macpherson, J. D. P. 1637b
— J. G. C. 1061
MacPherson, *Sir* John S. 158
McPherson, M. H 2331d
Macpherson, M. R. C. 1318
— *Rev.* N. F. W. 1407a
— R. G. J. 431d
— R. G. N. 627k
Macpherson, R. L. 1640b
— R. T. 1687d
MacPherson, I. 1687c
— S. 314a
McPherson, V. A. 2407c
Macpherson, W. 55A, 2026c
Macphie, A. M., *Esq.* 2925
— N. 466d
McPhillips, J. C. 2642c
McQuade, A. M. 2408c
— E. M. 2338
— W. J. 2697b
MacQuaker, M. W. 357a
— W. 1681
Macquarrie, *Rev.* J. 1406b
McQueen, A. W. 1895q
— C. 2691b
— C. E. 464x
— D. 731
— G. 1352a
— H. McD. 1941b
MacQueen, J., *R.A.S.C.* 1417
McQueen, J., *T.A., Gen. List* 2626
MacQueen, J. M. N. 636
McQueen, K. J. 418q
— R. W. 1413a
MacQueen, R. L. 1687h
— W. A. R. 1417
McQuillan, B. L. 1689
— F. 604m
— J. 53, 1641b
McQuillen, W. T. 2819C
McQuire, J. H. 1943
MacQuisten, P. 466r
McQuiston, A. 1689
— H. P. 2582a
Macrae, A. C. 1687h
McRae, A. M. 2338
— C. D. 1662d
Macrae D. A. 605c, 633a
— D. L. 1127a
— *Rev.* D. W. 2547
— F. A., *R.A.S.C.* 1595e
— F. G. 2537
— H. G. P. 1301
— I. D. K. 1300b
— I. M. 2513
— J. 1689
MacRae, J. A. 400q
— J. I. 465m
Macrae, M. 1980
— M. M. 2542
— R. A. A. S. 1300c
— R. B. 2131e
— R. S. 1942
— W.D. 1297a
Macrae-Brown, D. 413h
Macrea, D. A. 2592
Macready, *Sir* G. N. 601b
Mackrell, H. J. F. 418h
McRitchie, H. M. 802h
McRobb, *Rev.* K. M 1407b
McRobbie, G. L. 2547
MacRobert, B. H. 405b
McRobert, L. H. 2925
— V. M. 2403a
McRoberts, D. 446s
— W. 1687h
— W. D. 2160a
McRoyall, J. W. 1021
McShane, E. J. 2586
— J. 1975e
McSheehy, H. O. P 1641
McShine, A. D. 1660c
McSporran, C. D. 1499d
McStoaker, W. A. 1896a
McStocker, W. A. 1895b
MacSween, J. 2623b
McSweeney, D. F. J. 2819B
— J. 2232b
— J. B. 1428a
McSweeny, J. M. 643a
McSwein, D. 2622b
MacSwiney, H. F. 603t
— J. F. 677a, 2852
— J. G. 603p
— M. J. 1692
McSwinney, J. M. 235c
McTaff, A. 1287
MacTaggart, J. 1360e
— M. A. 1357
— R. V. 687a
McTavish, A. B. 2696b
— F. A. 2891
MacTavish, A. G. 677d
— D. 1803c
McTear, *Rev.* J. M. 1404a
McTighe, D. 1655
McTigue, J. D. 1942
McTurk, D. J. 2540
McVay, H. R. 2601b
McVeagh, N. J. 1507b
McVean, C. H. 407a
MacVean, C. M. 1941c
— J. S. M. 2406a
McVeigh, H. J. 2550
— *Rev.* J. 1401m
— T. T. 1895v
McVey, J. D. 1358n
— P. J. W. 680a
— T. A. 2050c
MacVicar, J. 1686c
— K. 2621
McVicker, T. B. 678a
McVittie, A. B. 675a
— C. H. 184, 1801
— D. B. 1691
McWade, J. R. 423m
McWalter, A. R. 466i
— D. I. 762c
MacWatt, R. E. 2466c
MacWatters, D. N. C. 357m
McWhinnie, C. O. 681n
McWhinney, I. R. 1685
MacWhirter, P. J. K. 1549d
— R. J. 441c
— T. W. 1687d
McWhor, W. J. F. 2602b
McWilliam, A. C. 1428i
— D. S. D. 1317i
— I. 634, 2931
— J. A. 627b
— M. E. MacG. 742a
— W. J. 802a
McWilliams, H. T. 2629a
— J. H. 837
McWillie, G. 2595
Madams, W. J. E. 2688a
Madan, W. B. 832b
Madden, B. K. 1685
— C. E. 418m
— C. S. 47, 1232a
— D. G. 1132, 2714
— E. J. 2540d
— J. D. 1499h
— J. W. 412a
— *Rev.* L. 1401i
— M. 419q
— S. H. 1694

Digitized by Google

Madden-Gaskell J. C. P. 47, 2477
— R. J. S. 2502c
Maddex, A. E. 1941c
Maddison, C. 1360v
— *Rev.* N. 2569a
— W. H. 464p
Maddock, A. 423x
— E. D. 465q
— M. G. 2662a
— R. J. L. 604g
— W. C. 1896d
— W. F. 1558c
Maddocks, B. C. 441c
— G. M. 2403c
Maddox, R. H. 2482
Madeley, C. L. A. 464p
Madelin, J. P. H., *Esq.* 32
Madge, R. B. 466c
— R. L. 464n
— W. F. 2630
Madigan, C. A. C. 1686
Madocks, R. G. 1337a
Madrell, L. E. 2181b
Madsen, E. B. 419b, 2936
Maffett, A. 417m, 2869
— E. N. 2608
Maffey, J. S. 1428c
Mafiin, D. A. 2061a
Magee, D. 2025b, 2826D
— E. L. 1704
— F. A. H. 1020b
— F. K. 1332b
— H. W. 928a
— L. J. P. 1802g
— R. 424h
— T. 2598a
— W. H. 2666a
Maggs, A. B. 442
— C. M. 423c
— K. G. 2539e
Magill, J. H. 708a
— W. I. 1802y
— W. M. 1947
Magill-Cuerden, V. C. 6, 1141c
Magnay, H. H. 684b
Maginess, E 1342a
Magnus, G. V. 423z
— R. 1941c
Magor, A. E. T. 2160b
Magoris, M. H. F. 1360q
Magowan, J. 2548
Magrath, A. C. C. 412b
— D. J. 464r
— M. J. 413e
— R. A. 464s
Maguire, C. A. 2482
— C. L. 1802p
— G. A. 1802y
— H. P. 2160a
— J 604q
— J. D. 55A, 972a
— J. F. 1686c
— L. J. 606i, 634
— M. C. 2332a
— M. J. 2335s
— O. D. 637, 2473c
— R. C. 348h
— T., 2606s
— T. H. 1896a
— W. 1774r
— W. V. D. 686k
Maharaj Shri Rajendra Sinhji 186
Maher, E. 2335a
— E. J. 2612b
— J. 2683c
— J. D. 465z
— *Rev.* R. T. J. 1401n
Mahlstedt, A., *Esq.* 162
Mahne, R. H. 466w
Mahon, D. H. 639
Mahoney, E. V. Y. 2696d
— E. W. S. 1895g
— J., *Cameronians* 961b
— J., *R.E.M.E.* 1896c
— *Rev.* J. P. 1401f
— P. J. 857a
— T. A. B. 857a
Mahony, A. M. H. 1418b
— E. W. 2696f
— F. V. 2502c
— *Rev.* J. P. 1401e, 2819c
— W. A. H. 315d
Mahood, H. A. 2574
Maiden, C. J. D. 2502c
Maidman, R. S. 1421e
Maidment, R. J. 1802x
— W. B. 466i
— W. R. 2585a
Maidwell, N. W. J. 438
— W. J. F. 2553
Maile, A. W. 2482
Mailer, D. 423x
Main, A. A. 2352b
— A. P. 972a
— A. R. M. 327
— D. M. 464f
— G. 464q
— H. D. 1802x
— J. 604n
— J., *R.A.O.C.* 1803d
— P. S. 2335q
— P. T. 1687h
— R. 2596
— S. G. A. 605c
— T. R. N. 1970
— W. E. 1312b
— W. J. 681e
— Maine, R. A. H. 2604
Maine-Tucker, N. 932
Mainer, O. E., *Esq.* 2814A
Mainprice, A. P. 464q
Mains. A. A. 2501b
Mainwaring, H. 2026a
— H. S. K. 464a, 2924
Mainwaring-Burton, A. B. 716b, 2816A
— *Sir* R. K. 501a
Mair, C. J. R. 2536
— D. J. 465d
— G. T. 1681
— H. C. 1895n
— J. H. 1499d
— J. T. 1692b
— P. H. 848r
— W. F. 1691
— W. H. 2025b
Mairs, R. D. 1703a
Mais, A. R. 219a
Maisey, C. W. 1638
— D. J. 442
— H. M. 419a
Maitadhoj, Limbu 1360x
Maitland, A., *R.A.* 464m
— A., *R.P.C.* 2072c
— A. C. McL. 1132
— D. D. 1640b
— E. W. 1802f, 2825b
— E. W MacL. 326
— F. A. F. H. 1980a
— J. C. 346a
— J. 1292a
— J. G. P. 1946
— J. M. 1803e
— J. R. B. 324
— J. T. 1692
— R. I. 1687g
Maitland-Makgill-Critchton
— D. E. K. 2403
— E. 1321
Maitland-Jones, J. H. C. 937
Maizey, A. C. 1428i
Majendie, A. E. 751c, 2707
Major, A. J. H. 2694f
— C. H., *Wt. Offr.* 2696d
— C. J. 1342a
— D. M. 185
— G. A. 2602
— O. T. W. 418f
— P. H. J. 2698a
Majury, J. H. S. 1332a
Makeef, B. J. 2502c
Makepeace, A. G. G. R. 882a
— D. S. 1645a
— E. M. 2335d
— S. 1262a
Maker, D. E. L. 2576
— J. E. 1008p
— T. 2674q
Makgill Crichton Maitland,
— J. D. 702a
— M. M. 1312a
Makin, A. I. S. 466q
— *Miss* D. 2458z
— M. 2338
— S. B. 1852w
Makins, D. J. C. 792d
— G. E. 315e
— H. F. 2538
Makinson, A. B. 465p
— J. B. 466r
Makower, P. 628a
Malcolm, A. D. 1357a
— A. W. A. 45, 721a
— G. 465y
— G. 2160b
— G. I. 2549
— I. 1328m
— J. W. T. A 722
— K. 1810b
— R. L. 1297
— W. N. 501a
Malcolmson, E. 1802x
Malden, R. D. 603p
— W. F. 2525a
Male, A., *Wt. Offr.* 2695d
— D. S. 464t
— S. J. 604n, 2827A
— W. A., *Wt. Offr.* 2661b
Malekin, E. 1803g
Malet, *Sir* E. W. St. L. 319b
— M. E. G. 418t
Maley, G. W. 1941a
— G. B. 2570
— J. 466m
— W. 2540l
Malin, D. V. W. 1501b
— W. 2540d
Maling, J. D. 411f
Malinowski, L. 2502c
Malins, D. F. J. 1670
— E. G. 2535
— *Rev.* P. 1401g
— P. W. 681e
— R. E. 465w
Malkin, D. J. 466h
Mallalieu, B. S. 390
Mallandaine, J. St. Q. 2596b
Mallard, J. H. 346a
Mallen, R. H. 2537
Mallet, J. V. G. 2142c
— M. H. 882
Mallett H. J. 2482
— K. A. 2560
— M. E. 442
— M. F. 2331c
Malley, E. 530a
Mallin, P. 681m
Mallinson, A., *R.F.* 792d
— A. 1041
— B. C. 405a
— C. B. 2644
— J. W. 468
— S. S. 464a
— T. G. 2538
Mallison, R. A. L. 375f
Mallock, A. M. R. 677d, 2860
— C. C. 411e
Mallon, E. J. 1895b
— H. D., *Esq.* 2814
Mallory, B. W. 1802b
— I. W. 442a
— J. 627i
Mallows, B. A. 442
— J. M. 604q
Malloy, E. T. 2583
— G. C. 1895i
Malone, E. G. 1427e
— E. J. 1657a
— F. 681i
— G. 15B
— G. D. A. 1802v
— H. C. 417m
— *Rev.* M. V. 1401n
— P. 2632
— T. A. 2628c
— W., *R.A.* 436c
Maloney, B. J. 1102a
— G. M. 2597i
— J. 2667b
— L. P. 2683b
— R., *R.E.* 641s
— R., *Wt. Offr.* 2652a
— T. 732a, 2713b
Malpas, E. D. 821
Malpass, H. H. 215, 1971, 2826D 2905
— J. E. S. 2477
Maltby, E. L. 2566
— H. E. 466e
— H. K. 465a
— H. P. 206a
— H. R. C. 1892e
— M. C. G. 312
— R. F. H. 1337a
— W. 2072h
Malthouse, H. W. 1802a
— R. H. 467
Malyn, R. A. 2476
Malyon, C. E. 1657a, 2825a
— R. 604w
Mamoojee, A. I. 2082
Man, A. M. 216
— C. M. M. 1358c, 1221b
— P. H. 1071b
Manbahadur, Gurung (*Comsd.* 10/11/46) —
— Gurung (398046) 1360n
— Gurung (398058) 1360n
— Gurung (402739) 1360p
— Pun 1360i
— Rai (408508) 1360s
— Rai (407560) 1360x
— Sunwar 1360t
— Thapa 1360t
Manbir, Tamang 1360x
Manbre, S. T 464y
Manchip, L. M. 1975a
Mandahar, J. S. 2891A
Mancy, F. V. 14B, 681r
Mander, D'A. J. D. 901b, 2940
— M. G. 356d
— P. S. 1802e
— R. N. 1032a, 1359
Mander-Jones, G. 1271b
Manders, R. 424e
— R. C. 2630
— R. J. D. 1500e
— W. H. 2683k
Manderson, H. D. 1660c
— T. R. 360
Mandhoj, Gurung 1360n
Mandleberg, C. J. 2553
Manes, L. J. F. 436a
Manfield, G. W. 1810

Digitized by Google

Mangall, A. D. S. 371*m*
Mangan, M. K. 1687*h*
Manger, A. D. 862*a*
— H. R. 892*c*
— W. A. B. 312*b*
Mangham, O. 1802*z*
— W. D. 418*w*
— W. P. 34
Mangin, P. E. 1072*d*
Mangion, J. A. 424*a*
Mangles, D. R. 1890
— J. S. 323
— R. P. 741*c*
— R. M. 603*w*
Mangnall, A. D. S. 356*a*
— J. R. 604*t*
— T. B. 1252*a*
Mangus, H. A. 1661*a*
Manifold, R. H. C. 1651*b*
Manisty, J. C. 2546
Manjang, Guring 1360*p*
Manjit. Pun 1360*k*
Manley, B. V. 1802*a*
— C. P. 1102*a*
— E. N. C. 464*m*
— F. T. J. 1895*e*
— K. A. 1685
— P. A. J. 1932*c*
— P. H. 680*b*
— R. E. 466*r*
— R. V. 419*p*
— W. R. O. 423*t*
Manly, H. F. W. 2657*b*
Mann, *Lady* 2837
— A. A. 1946
— A. H. 2565
— A. J. 952*a*, 1360*m*
— A. J. J. 2616
— B. K. 1127
— B. N. 1422*a*
— C. B. 748*a*
— C. J. H. 1681*c*
— C. R. 441*c*, 2812
— E. J. 1681*c*
— D. B. 466*q*
— D. F., *Gordons* 1318*a*
— D. F., *R.A.O.C.* 1808*b*
— E. C. 1896*a*
— F. G. 714*e*
— G. H. 659*d*
— H. C. 2082*a*
— H. C. W. 604*d*
— H. L. 2585*b*
— J. 465*q*
— J. R. K. 1499*k*
— K. R. 2332*a*
— K. W. M. 1147*r*
— M. W. 2537
— P. J. 604*w*
— R. W. 2554
— S. F. 602*x*
— V. K. 2563
— W. G., *Esq.* 34
— W. G., *R.E.* 605*g*
Mann-Thomson, J. W. 423*m*
Mannering, L. A. 1192*a*, 2703
— P. 2402*c*
Manners, D. C. J. 1191, 2816A
— E. M. 2407*b*
— E. W. 348*s*
— H. G. 2607
— J. 346*b*
— T. 1661
Manning, B. A. 467
— C. J. 1500*c*
— D. E. 418*a*, 2880
— F. A., *R.A.* 419*a*
— F. A., *R.A.O.C.* 1802*y*
— F. J. 1689
Manning, F. W. 2538
— G. 685*a*
— H. W. H. 2487
— I. 2050
— I. G. 314*a*
— I. R. 632*b*
— J. H., *R.A.* 417*m*
— J. H., *R.E.* 604*p*
— L. A. 2401*a*
— L. J. 1802*t*, 2825*c*
— P. H. 686*f*
— R. E. 2641
— R. F. H. 631*c*
— R. M. 601*z*
— S. A. 604*f*
— T. R. T. 466*k*
Manning-Press, C. B. 438*b*
Manohar Lal 2891A
Manprasad, Rai 1360*y*
Mans, D. G. F. 1002*c*
— R. S. N. 742*a*
Mansbridge, M. A. N. 418*z*
— W. H. 2655*q*
Mansel, E. C. 411*d*
— J. C. 1361, 2938
— R. R. D 2557
Mansell, H. V. 2626
— I. G. 1217*a*
— J. D. 1027*a*
— R. J. 215*g*
Mansergh, *Sir* E. C.
— Robert 201, 400*m*
— P. E. S. 677*d*
Mansfield, A. D. 423*m*
— A. P. 1192*c*
— C. E. 627*i*
— E. 465*y*
— E. M. 2338
— F. T. N. 424*a*
— G. C. 466*c*, 2472*a*
— H. D. 1427*e*
— J. H. 686*c*
— R. C. 2652*c*
— R. D. 1895*e*
— S. A. 1510
Mansi, J. A., 2177*a*
Mansley, P. E. 2563
Manson, *Rev.* A. R. 2549
— D. T. 419*a*
— G. 2623*c*
— H. 2541
— J. H. 1943
— J. M. 464*t*
— J. P. 406*b*
— N. MacL. 2580
— P. B. 411*i*
— R. M. 1360*b*
— S. 1322*b*
— W. A. 1357
Mantell, D. R. 326
— E. K. 603*v*
— G. W. 2535
Mantey L. W. 18B
Manthorpe, S. H. 348*h*
Mantle, A. F. J. 1896*c*
— B. C. 1896*z*
— D. J. 1703*a*
— P. 1389
— W. 423*g*
Manton, C. W. 2475*c*
— E. L. 2031*a*
— W. R. 1801*z*
Mantz, R. A. 685*b*
Manu, Gurung 1360*n*
Manwaring, L. P. 465*p*
Mapey, E. L. V. 2555
Maple. C. S. 1802*f*
— J. F. 440*k*
Maples, J. S. 2540*d*
Mapleson, L. W. 424*f*
Mapp, E. W. 604, 2827A
Mapstone, F. W. J. T. 1947
Mar & Kellie, *The Earl of* 2924
Marc, G. O. B. 1802*c*
Marcel, J. P. H., (*R.Mar.*) 185
Marcello, J. B. S. A. 2082
— M. A. 2082*a*
March, *The Earl of* 1232*f*
— A. J. 2565
— C. A. M. 349
— E. B. 1810*a*
— F. M. 2332*g*
— H. 1655
— H. J. 21B, 1427*b*
— L. E. 465*s*
— S. G. 2660*b*
March-Phillips de Lisle, E. T. R. 262*a*
Marcham, E. 681*g*, 2822
Marchand, R. M. V. 600*d*
— Y. G. 2335*q*
Marchant, A. 2632
— D. S. 2952
— E. 419*p*
— E. A. T. 681*r*
— E. F. A. 2557
— E. J. 2629
— H. 2696*b*
— H. H. J. 712
— J. A. 417*c*, 2941
— J. N. 2606*s*
— J. O. M. 2335*a*
— K. J. 603*w*
— L. B. G. 2337
— P. N. 1192*f*
— P. V. L. 2591
Marchbank, H. G. 2551
— M. H. 440*k*
Marchbanks, S. H. 1318
Marciandi, B. H. 1222*a*
Marcon, R. D. 441*a*
Marcus, M. 2683*i*
— M. D. 2621
Mardell, R.S. 982*a*
Marden, H. W. T. 1971, 2912
— R. H. 1343*a*
Marder, C. 1427*v*
Mardon, E. G. 1312
— F. G. 1427*f*
— J. G. 631*b*
Mare Pousson, J. 2116*a*
Mare, W. A. 2662*a*
Marett, R. R. F. 1041
Marfleet, A. R. C. 2592
Margan, R. L. 1117*z*
Margarson, J. P. 1507*b*
Margerison, W. D. 1162*c*
Margerrison, C. I. 465*y*
Margesson, J. E. 941(2)
Margetson, A. 2563
— J. 1132
— J. P. T. 271
Margetts, D. W., *R.A.* (*T.A.*) 466*n*
Margrave, B. N. 1499*g*
Margretts, K. R. A. 2615*b*
Marich. A. F. 600*a*
Marigold, A. J. 2621
Marjoram, M. W. 440*k*
— R. H. 465*z*
Marjoribanks, W. B. 1318*a*
— P. M. 1341*b*, 2942
Mark, R. S 2606*c*
Markarian, R. H. M. 1821*c*
Markeo, W. 1896*b*
Markes, D. M. 424*e*
Markey, P. 466*i*
— T. L. 1975*b*
— W. 1896*a*
Markham, D. B. S. 424*h*
— G. W. 1407*a*
— P. M. 438
— T. S. 2477
Markie, A. T. 2634
Markland, P., *Wt. Offr.* 2694*c*
— P. K. 1272*b*
Marks, A. J. 2290*a*
— D. 2645
— E. T. 604*r*
— F. 1803*f*, 2825*c*
— F. M. 2181*d*
— H. C. 604*f*
— I. R. 628*b*
— J. G. 640
— J. H. 1687*g*
— J. M. 1360*e*
— K. G. 1428*i*
— R. J. 1702*a*
— R. L. 1641*a*
— S. 1686
Markwick, J. G. 1802*h*
Marland, W. 2597
Marles, A. C. 603*k*, 2815B
Marley, C. D. 464*a*
— R. J. 1702*a*
— W. R. S. 1337*b*
Marley-Clarke, K. W. G. 1427*g*
Marling, E. M. 917*a*
— *Sir* J. S. V. 328*b*
Marlow, E. A. 1413*b*
— G. J. 431*i*
— H. R. W. D. 2181*f*
— H. V. 1801*b*
— J. 1117*c*
— T. K. R. 602*e*
Marlowe-Dauncey, G. P. 1802*e*
Marmara, A. G. 2592
Marmion, D. E. 1642
Marner, J. 2683*c*
Marney, B. 1202*a*
Marnham, A. E. 464*a*
— G. 400*s*
— J. 2540*b*
— J. E. 464*n*
— P. H. 324
— R. H. 2552
Marno, E., *Wt. Offr.* 2690*d*
Marot, P. E. 2082*a*
Marquis, J. E. 15D, 1655*a*
— T. 604*r*
Marr, D. L. 632*b*
— G. A. 967*a*
— I. 2642*c*
— J. H. W. 323*c*
— J. K. W. 347
— R. P. 1387*e*
— T. B. 1513*a*
— T. C. K. 1681
— W. H. T. 2623*a*
Marrable, A. T. 1640*a*
Marrack, H. G. 317*b*, 2806
Marrett, R. J. J. 420*a*
Marriage, J. E. 1388*d*
Marrinan, M. B. 2332*a*
Marriner, A. E. 466*b*
— G. 926*a*
— R. B. 348*h*
Marriott, A. 1970, 2826D
— A. L. C. 1415*a*
— A. W. 1975*a*
— H. L. 2824
— I. A. 630
— J. A. 2554
— J. B. 2535
— J. D. 423*g*
— J. H. 891*e*
— J. V. 2635
— K. E. 2604*b*
— M. C. 1811*b*
— N. L. 465*a*
— R. B. 792*a*
— T. W. 2480

Digitized by Google

Marron, *Rev* E. V. 1406*b*
Marrow, H. B. 684*a*
Marrison, M. A. 2338
— P. F. 1428*c*
Marrs, T. J. D. 1924*i*
Mars, J. A. 407*c*
Marsden, A. G. 602*g*
— A. J. 2537
— B. 2475
— C. M. 1637*a*, 2823B
— F. G. 1960*a*
— G. 686*d*
— G., *R.A.S.C.* 1448
— G. J. 1946*b*
— H. 604*p*
— I. E. 2421
— M. B. 631*b*
— N. A. H. 741
— N. V. B. 1686*c*, 2866
— R. E. 1288*c*
— S. L. V. 465*x*
— V. C. 1892*c*
— W. 348*h*, 2827
— W. E. 2624
— W. S. 1417
Marsden-Smedley, C. 640
Marsh, B. G. 419*q*
— C. G. M. 1415*a*
— C. M. 642
— D. 918*v*
— D. G. 707*a*, 2816A
— D. S. 346*b*
— E. 2081*a*
— E. C. 1188*r*
— *Miss* E. C. 2841
— E. C. de B. 418*h*
— E. F. 681*i*
— E. O. 216*z*
— F. 1661*c*
— F. L. 423*t*
— F. M. 2332*a*
— G. A., *Wt. Offr.* 2696*f*
— G. A., *R.E.M.E.* 1882*c*
— G. H. 2072*h*
— H., *Midd'x R.* 1221*a*, 2827
— H. C. 2607*b*
— H. D. 16, 412*e*
— H. J. 2570
— H. R. 356*a*
— H. W. 1192*b*
— H. W. D. 1435*i*
— J., *Wt. Offr.* 2652*c*
— J. 468
— J. A. 1032*b*
— J. C. S. 418*s*
— J. D. 1686*c*
— J. E., *R.E.* 214
— J. F. 468
— J. H. 748*l*
— J. S. 436*d*
— J. T. 1975*e*
— L. 604*c*
— L. J. 686*k*
— L. P. 1499*h*
— L. R. 1507*c*
— M. D. 2683*f*
— M. J. W. 357*d*
— M. M. 419*n*
— M. M. K. 2401*a*
— N. 1803*g*
— N. S. 1427*v*
— P. M. 1975*e*
— R. 2537
— R. F. 1415*a*
— R. H. 418*g*
— R. J., *Esq.* 2819C
— R. M., *R.A.* 2072*h*
— R. M., *Suffolk R.* 841*b*, 2703
— S. 424*h*
— S. F. 2566
— T. B. V. 602*x*, 2815A
— W. R. F. 49, 423*a*
Marsh-Kellett, E. L. 214, 2816
Marshal, *Sir* Edgar R. 2934
— L. A. 632
— R. 2050*q*
Marshall, A., *R.A.* 423*h*
— A. E. 681*p*, 2821B
— A. F. J. 466*d*
— A. M. 952*a*
— A. M. E. 2401*p*
— A. N. 466*h*
— A. N. (20/5/50) 466*s*
— A. R. 677*a*, 2803
— B. D. J. 2405
— C. A. B. 2144*a*
— C. J. 467
— D., *R.A.O.C.* 1802*r*
— D., *T.A Gen. List* 2588
— D A. 777*a*
— D. C. 1975*e*
— D. I. 408*a*
— E., *R.A.S.C.* 1415*a*
— E. A. 1436
— E F. 681*i*
— E. G. 1892*c*
— E. J., *R.A.* 424*f*
— E. J., *R.W.K.* 1192*c*
— E. J. K. 2619
— F. 752*a*, 2941
— F. D., *Black Watch* 1127*a*
— F. E. 681*e*
— F. H. 1427*v*
— G. 1802*n*
— G. A. W. 1360*d*
— G. C. 501*e*
— G. E. 348*a*
— G. E., *R.E.* 632*a*
— G. E., *R.A.S.C.* 1507*b*
— G. F., *Esq.* 38
— G. F. 466*e*
— G. F. G. 1687*g*
— G. J. 1821*c*
— G. R. 1641*a*
— *Rev.* G. S. 1401*e*
— H. 30
— H., *R. Signals* 703*r*
— H., *Wt. Offr.* 2651*c*
— H. A. 1598*n*
— H. D. 827*a*
— H. I. 465*s*
— H. K. V. 1241*c*
— H. R. 1806
— H. W. 1655
— J., *R.A.C.* 347
— J., *R.A.* 412*c*
— J., *R.A.M.C.* 1687*h*
— J., *Wt. Offr.* 2655*e*
— J., *R.A.C.* 347*f*
— J., *North'd Fus.* 777*c*
— J. A., *R.E.M.E.* 1881*b*
— J. A. H. 366*g*
— J. B., *K.O.S.B.* 952*a*
— *Rev.* J. D. 1401*h*
— J. D., *W.R.A.C.* 2407*e*
— J. D. C. 2626*a*
— J. E. 2542
— J. E., *R.A.S.C.* 1499*d*
— *Rev.* J. F. 29A
— J. F. 1892*f*
— J. G. J. 2670*a*
— J. H., *R.S.* 737
— J. H., *R.E.M.E.* 1883*a*
— J. H., *C.C.F.* 2545
— J. I. 2026*d*
— J. I. 683*a*
— J. J. 423*t*
— J. M. 464*m*
— J. N. 2588*a*
— J. T. 1581*a*
— J. V. 752
— J. W. 442, 2812
— J. W. B. 891*c*
Marshall, K. M. 2638
— K. N. 2541
— L. A. 632*b*
— L. C. 2640*c*
— L. G. W. 1510
— L. J. 684*a*
— L. J., *Cheshire R.* 928*a*
— L. P. K. 2332*g*
— M. D., *R.A.O.C.* 1802*y*
— P. 638
— P. A. 418*g*
— P. D. H. 1221
— P. F. 1415*a*, 2823
— P. L. 1895*p*
— P. L. 1278*a*
— P. T. 685*c*
— R., *Devon R.* 832*a*
— R., *Esq.* 2840
— R. B. 861, 1358*c*
— R. F. 464*p*
— R. G., *R. Signals* 678*b*, 2943
— R. G., *T.A. Gen. List* 2645
— R. G., *R.A.* (*T.A.*) 787*a*
— R. H. 603*k*
— R. I. 2142
— R. M. 1440
— R. O. 440*i*
— R. O. St. G. 631*d*
— R. P. 631*c*
— R. S., *E.R.E. List* 2490
— R. S., *R.A.* 418*g*
— S. A., *R.A.P.C.* 1975*c*
— S. S. 358
— S. W. J. 2537
— T. A. 1501*a*
— T. A. H. 1941*a*
— T. H. 702*a*
— T. R. 683
— T. W. 2607
— V. J. C. 464*d*
— V. R. 2820
— *Rev.* W. 1405*a*
— W. A. 466*q*
— W. C., *T.A. Gen List* 2553
— W. C., *Wt. Offr.* 2651*a*
— W. D. 464*l*
— W E. 1802*a*
— W. H. 2502*b*
— W. H., *R.S. Fus.* 922*a*
— W. J. 604*s*
— W. J. W. 51A, 1802*p*
— W. K. 1686*c*
— W. W. 1702*b*
Marshallsay, R. W. G. 604*r*
Marsham, C. 2616
— E. N. 436*d*
— P. W. 701
Marshell, R. 2050*c*
Marshman, W. D. 424*a*
Marsland, G. P. 684*b*
Marson, A. E. 1892*b*
— A. R. 2589*c*
— N. 2332*a*
— R. E. 2644
Marston, E. G. 2485*a*
— H. H. M. 1352*b*
— J. L. 1419*e*
— P. L. 1421*a*
— R. V. 1212*c*
— W. H. 224*c*
Mart, D. W. 2026*f*
Martel, C. P. 314*a*
— *Sir* G. le Q. 601*a*
Martell, M. 1803*h*
Marten, J. B. R. 2160
Martin, A., *R.P. Corps* 2081*a*
— A., *T.A.* (*Gen. List*) 2626
— A., *Wt. Offr.* 2698*a*
Martin, A., *Esq.* 34
— A. A. 466*e*
— A. B., *R.E.M.E.* 1892*q*
— A. F. 1656*a*
— A. J., *R.A.P.C.* 1975*b*
— A. J., *R.A.M.C.* 1699*a*
— A. J. H. 1020*b*
— A. J. S. 1300*c*
— A. K. 2696*f*
— A. L., *R.A.O.C.* 183, 1802*e*
— A. N. D. 2626
— A. R. 390
— A. R. 2874
— A. R. F. 11, 413*a*
— A. V., *Esq.* 37
— B. C. 2606
— B. H. 604*s*
— B. J. 2572
— B. R. 23, 465*m*
— B. R., *R.A.O.C.* 22B, 1802*r*
— C. 431*g*
— C. de G. 62A, 2401*a*
— C. E. 424*c*, 2869
— C. F. 1232*c*
— C. G. 2565
— C. J. 1420*b*
— C. P. 603*z*
— C. W. 604*a*
— D., *R.A.* 424*a*
— D., *Gen. List* 2538
— D. A. de T. 758*s*
— D. E. 418*m*
— D. G. 419*i*
— D. J. 762*a*
— D. J. S. 1803*c*
— D. R., *R. A.* 465*z*
— D. W. 319*b*
— D. W. S. 922*a*
— E. C., *R.A.S.C.* 1446*a*
— E. D. T., *Esq.* 41
— E. G. L. 1142*c*
— E. J., *R.A.* 406*a*
— E. J., *T.A. Gen List* 2618*a*
— E. L. 841*b*
— F. A. 1802*n*, 2860
— F. B. 2600
— F. E. 2667*a*
— F. G. E. 411*h*
— F. F. 23B, 603*z*
— F. H. 465*g*
— F. J. 2482
— F. K. 604*c*
— F. L. 216
— G. 2923
— G. A. 1382*e*
— G. A., *Wt. Offr.* 2655*r*
— G. B. 1655
— G. H. 2951
— G. H. J. 2696*e*
— G. J. 1499*h*
— G. S. 2697*a*
— G. S., *Wt. Offr.* 2655*q*
— G. V. 1171
— H., *R.P. Corps* 2083*a*
— H., *Wt. Offr.* 2655*f*
— H. E. R. 46, 413*g*
— H. G., *R.A.* 464*a*
— H. H. 2665*b*
— H. J. 2564
— H. M. (*Cheshire*) 927
— H. N., *Mach.* 1222*b*
— H. R., *R.E.M.E.* 1895*h*, 2835
— H. R., *R.E.* 605*b*
— H. W. 357*d*
— J., *R.E.* 604*r*
— J., *R. Signals* 683
— J., *T.A. Gen. List* (*Essex*) 2575
— J., *T.A., Gen. List* (*Shropshire*) 2624*b*

Digitized by Google

Martin, J., *Esq.* 32, 55A
— J. B. 2408
— J. B. J. 1415a
— J. C. 441b
— J. D., *R.A.O.C.* 1802n
— J. D., *W.R.A.C.* 2406b
— J. E. 2408c
— J. F. 162
— J. F. 1802f, 2825c
— J. H. S. 1181c, 2941
— J. J. 1428e
— J. L., *R.A.C.* 348s
— J. L., *R.A.* 532x
— J. L., *R.A.E.C.* 2029b
— J. L. de V. 881b
— J. M. W. 206b, 2936
— J. N., *Wt. Offr.* 2683i
— J. P. B. 466e
— J. R. 2610a
— J. S. 1111a
— J. T. 547g
— J. W., *R.A.* 547g
— J. W., *R.A.S.C.* 1499h
— K. J. 1960b
— L. M., *R.A.S.C.* 1428b
— L. M., *Gen. List, Inf* 2476
— M. H. 466q
— M. J. G. 1360v
— M. M. 602e
— N. D. 701
— O. W. 2337
— P. 1943
— P. A. L. 2576
— P. G. F. 412f
— P. J., *S. Wales Bord.* 942a
— P. J., *R. Hampshire R* 1077b
— P. L. 1272a
— P. L. B. 1438d
— P. L. de C. 928a
— P. M. 2332a
— P. T. 1501b
— R. 603v
— R. A. 465s
— R. A. St. G. 1181
— *Rev.* R. G. 2554
— R. G. 440k
— R. H. 466s
— R. H. J. B. 2583a
— R. J. 982a
— R. J. E 2607a
— R. L. 1077a
— R. L. D. 604f
— R. S. 1201
— R. W. 55A, 1092
— S., *R.A.S.C.* 1436
— S., *R.A.S.C.* (*T.A.*) 1507b
— S., *Wt. Offr.* 2695b
— S. 1826
— S. H. 1660
— S. P. 798t
— S. W. 1802z
— T. J 2565
— T. la R. 465n
— T. P. 1510e
— V. G. 1620n
— V. G. M. 2408b
— V. H. 678b
— W., *T.A., Gen. List* (*Renfrew*) 2622b
— W., *T.A., Gen. List* (*Edinburgh*) 2572
— W. B. 2031a
— W. D. 443
— W. E 411
— W. H., *R.A.S.C.* (*T.A.*) 1507b
— W. H., *R.A.* (*S.S.O.*) 431a
— W. J., *Suffolk R.* 841
— W. J., *R. Sussex R.* 1068s
Martin, W. M. R. 2554
— W. R. 2553
— W. S., *R.A.C.* 347
— W. S., *R.A.M.C.* 1637a
— W. T. C. 1360e
Martin Bird, R. D. 1252
Martin-Dale, P. W. L. 2608p
Martin-Jenkins, A. A. 1802d
Martin-Sperry, A. D. 15A, 601w
Martindale, H. D. G. 413a
— H. R. 1428e
— J. 1416b
— J. P. A. 408b, 2813
Martineau, E. S. 2586
— I. D. 1312b
— M J T. 419e
Martinez, A. F. 349t
— P. A. 627i
Martini, E. I. S. 997a
Martinson J. S. 681a
Martison, P F. 1446t
Martland, F. G. 2625
Martlew, J. 912a
Marton. W. A. 1178i
Martyn, A. 1191
— F. C. 2629
— R. W. 631e
Martyn-Fisher, J. H. 1419g
Martyr, H. W. B. 419p
— P. S. 892b
Marvell, R. G. 638a
Marvin, E. M. 2475
Marwick, C. 465y
— E. J. 1396e
Marwood, D. J. 2553
— M. B. 319b
Maryon, R. W. 631a
Marzetti, W. W. 2608
Mascord, W. A. C. 1895a
Masefield. J. B. 2475
— O. S. 1501a
Mash, P. M. 1975e
Mashiter, E. 2534
Maskell, A. P. 2667a
— C. G. 1808c
— D. 604x
— J. E. 1802z
Maskey, J. W. H. 2026a
Maslen-Jones, R. G. 1211
Maslin, L. V. 1510a
Mason, A. C. 1131c
— A. E. 2570
— A. H. 1427u
— A. S. 32
— A. S., *R.A.O.C.* 1811c
— A. S. 2568e
— B. F. N 988h
— B. M. 2405b
— C. C. 1803c
— C. F. 465n
— C. H. 1427b
— C. K. 419p
— C. W. L. 605f
— D. 638
— D. J., *R.A.C.* 342c
— D. J., *R.A.S.C.* (2/Lt.). 1422b
— D. J., *R.A.S.C.*(*T.A.*) 1501a
— D. J. R. 468
— D. S. 637
— E. 1802t
— E. E. 2601e
— E. O. M. 1381p
— E. S. L. 1032a, 2719
— F., *S. Lan. R.* 1102a
— F., *R.A., T.A.* 465w
— F. E. I. 812a
— F. W. L. 481d, 2869
Mason, G. 742a
— G. C. B. 1388g
— G. F. 822a
— G. H. 1973e
— G. H., *H.L.I.* 1395
— H., *R.A.S.C.* 1623e
— H., *Wt. Offr.* 2696a
— H. B. 1287
— H. F. R. 603p
— H. G., *Gloster R.* 987a
— H. G., *Gen. List* 2264e
— H. G., *Gloster R.* 987a
— H. J. 1802s
— H. R. F. 1020a
— H. W. 1428b
— J., *Gen. List* 2477
— J., *R.A.S.C.* 1632g
— J., *R.A.M.C.* 1691
— J. 2638
— J. A. 686k
— J. L., *R.A.* 419d
— J. L., *R.Sigs.* 684a
— J. N. 465x
— K. R. 2683c
— L. H. D. 424a
— L. T. 423d
— L. W. 418v
— M. 2629b
— M. C. C. 441a
— M. J 1725c
— M. K. 1687c
— P. A. 1808c
— P. F 2482
— P. F., *R.E.* 603w
— P. G. R. 1417
— P. N. 603p, 2815a
— R. E. 1427w
— R. F. N. 987a
— R. L. 627k
— R. S. 465p
— R. T. 601v
— R. W. 2539
— R. W., *R.A.P.C.* 1975h
— S. 604s
— S. N. 2601s
— T. F. V. 1942
— V. 2335q
— V. E. 2484b
— W., *Wt. Offr* 2694d
— W. E. M. 2335q
— W. H. O. 2629c
— W. J., *R.A.* 423x
— W. J., *R.E.* 604p
— W. R. 2655m
Mason-MacFarlane, I. W. 417d
— *Sir* F. N. 400m
Massa, C. A. 2484
Masser, C. B. 679c
— P. R. 1803e
Massey, A. M. 2405b
— D. G. 465v
— J. A. J. 680a
— J. B. 807a
— J. P. 390b
— M. G. 1500b
— M. M. 1419g
— P. 315a
— P. H. 1802r, 2825B
— R. 1242
— R. B. N. 600d
— R. E. 1428f
— R. J 424a
— T. E. 465v
— T. S. 424d
— *Rt. Hon.* V. 173
— W. 1427n
Massey-Lynch, T. 390
Massink, A. H. 1896a
Massie, A. A. 1970
— P. H. 680d
Masson, E. F., *R.E.M.E.* 1942
Massy, A. J. P. 861c, 2717
— H. E. 401c
— H. P. S. 342a
Masterman, A. F. 2632
— I. J. 640
— J. E. 17B, 602w
— P. L., *R.E.* 625a
— T. S. 2286b
Masters, A. 412e
— A. J. H. 36
— B. M. 419f
— C. W. 184, 772a
— F. 465t
— G., *R.A.O.C.* 17, 1802e
— G. 1651c
— J. D. 346c
— J. E. 1761e
— K. H. 1028c
— T. 438c
— W. 2953
Masterson A. J. 2933
— L. G. 2141a
— N. R. B. 2629
Masterton, A. 1398n
— E. K., *Esq.* 28
— J. F. C. 631b
— J. H. 631e
Masterton-Smith, J. 56, 731b
Mastin, C. W. 1932c
Mates, G. E. 465z
— G. E., *R.E.M.E.* 1947
Mateer, A. J. P. 137c
Mathen, R. 1237h
Mather, A. L. 685a
— C. E. L. 2544
— C. H. 464d
— D. C. MacD. 721
— G. 1655a
— G. H. 1895a
— H. G. 605d
— J. 1102
— J. H. 1821b
— J. R. S. 852a, 2714
— K. 1544h
— M. 777b
— M. R. 419g
— O. K. 605c
— P. D. 440k
— R. E. J. 1688h
— R. L. S. 1232a
— R. R. 2308g
— R. W. 2031a
— W. 967a
— W. A. 464d
— W. H. 464d
— W. J. 1802g
— W. L. 357a
Mathers, A., *R.A.O.C.* 1802f
— A. G. F. 346a
— H. G. 867a
— J. 1524q
— O. K. 1915a
Matheson, A., *Black Watch* 1127a
— D. 1649b
— E. J. M. 630
— F. J. 707a
— G. W. 792e
— H. 2549
— J. A. 224f
— J. McD. 631b
— J. M. 1641b
— M. B. 411g
— P. G. 1688r
— T. A. 707a
Mathew, A. G. 215y
— A. W. 413m
— C. 2485c

Digitized by Google

Mathew, H. S. J. 1673*a*
— J. H. 1811
— T. C. 2696*c*
Mathewman, G. A. 1228*i*
Mathews, C. G. 631*a*
— D. L. 1808*b*
— E. M. 2408*b*
— G. F. T. 1802*c*
— H. N. 1975*c*
— I. B. 604*s*
— I. G. 1032*a*
— J. 932*i*
— L. W. 465*a*
— *Rev.* L. W. 1401*e*, 2819*c*
— M. 2401*g*
— P. H. 686*e*
— R. 1802*g*
— R. E. D. 678*a*
— W. A. 1501
— W. G. 762*a*
— W. W. 1538*h*
Mathewson, J. 1632*q*
— J. D. 467
— N. G. 357
— R. J. 348*h*
Mathias, D. A. 2690*a*
— E. W. 650*p*
— L. W. H. 2582
— M. 1975*f*
— Q. L. S. 466*q*
Mathias-Thomas, B. M. 464*q*
Mathie, A. 2551
— R. R. C., *H.L.I.* 9, 1291*c*
— W. R. McL. 1292*a*, 2713*b*
Mathieson, A. A. 347
— C. I. 686*c*
— G. 1685
— I. 1360*d*
— J. G. 468
— J. R. 411*f*
— J. R. M. 1686
— W. D. 2589
Mathieu, Paul 173
Mathison, D. F. 2309*z*
Matier, H. J. 2166*c*
Matless, M. 2402*b*
Matlin, J. B. 1239*x*
Matoff, S. 604*q*
Maton, J. H. 2696*c*
— L. W. 604*s*
— W. R. E. 1943*b*
Matravers. R. W. 1948*p*
Mattei, S. F. 2462*a*
Matterson, N. H. 348*l*
— P. D. 464*n*
— R. S. 318
Mattey, J. W. 1970
Matthew, A., *R.T.R.* 346*b*
— E. F. 679*c*
— E. M. 464*p*
— L. D. 501
Matthewman, E. 1802*m*
Matthews, A. 1129*a*
— A. G. 431*d*
— A. H., *R.A.S.C.* 1510*a*
— A. H., *R.A.* 418*a*
— A. H. G. 1896*a*
— A. J. 1416*b*
— A. L., *R.A.* 216
— A. L., *Wt. Offr.* 2696*e*
— A. O. 2561
— A. R. 602*y*
— B. 31
— C. J. 2684*c*
— D. A. R., *Hereford L.I.* 2471*b*
— D. G. 2026*e*
— D. H., *R.E.* 602*s*
— D. H., *ret. pay* 54
— D. O. 672*a*
Matthews, D. T. 1098*f*
— E. A. 2635
— E. G., *R.A.O.C.* 1832*f*
— E. G., *R.E.* 603*v*
— E. H. 605*h*
— E. R. C. 1427*g*
— E. W., *Kings Own R.* 761*c*, 2713*d*
— E. W., *R.A.S.C.* 1507*m*
— F., *Cheshire* 932*b*
— F. 2602
— F. C. 423*x*
— F. C. J. 762
— F. E., *R.A.P.C.* 1974*b*
— F. E., *Wt .Offr.* 2696*d*
— F. G. 466
— F. H. B. 1895*g*
— F. R. G. 203
— G. 673
— G. A. P. 1932*c*, 2826B
— G. B. 357*g*
— G. G. E. 1500*c*
— G. J. B. 2545*b*
— H. 2401*g*
— H. C. 2612
— H. J. 1941*c*
— *Rev.* H. S. 1407
— H.W., *R.A.M.C.* 1687*h*
— H. W., *R.A.* 424*d*
— J., *R.E.M.E.* 185, 1882*a*
— J., *R.A.S.C.* 1500
— J. B. 1222*a*
— J. C., *R. Signals* 686*k*
— J. C., *R.A.* 418*w*
— J. D. 1685
— J. F., *R.A.* 405*c*
— J. M. 464*t*
— *Rev.* J. H. 1409
— J. R., *R.E.M.E.* 1882*c*
— J. R., *A.C.F.* 2553
— J. R. P. 2160*c*
— J. W. 2611
— L. D. 501*e*
— L. G. 2564
— M. 312*b*
— M., *R.E.* 603*w*
— M. E. C. 604*w*
— M. H. 2335*g*
— M. K. 2337
— N. D. 1895*r*, 2808
— O. M. 2539
— P. E., *I.C.* 2154
— P. G. 2535
— P. L. 1427*q*
— P. L. W. 2684*a*
— P. M. 2406*a*
— P. P. 2626
— R. 2615*a*
— R. B. 2141*a*
— R. D. 1052
— R. D., *T.A.*, *Gen. List* 2632
— R. E. 987*a*
— R. H., *R.A.* 418*q*
— R. H., *R.A.P.C.* 1973*e*
— R. M. 679*q*
— R. P. 1670
— S. A. 987*a*
— S. B. 782*a*
— S. G. B. 1072*b*, 1360*g*
— T. 1142*c*
— T. A. 1895*b*
— W. 605*d*
— W. A. 1501*a*
— W. S. E. 2551
— W. T. 997*n*
Matthews-Williams, J. A. 1973*f*
Matthewson, C. J. 1526*a*
— J. A. 681*c*
— J. D. 1332*a*
Matthias, D. W. L. 465*g*
— M. L. 2026*e*
Mattinson, B. J. H. 686*k*
— W. H. 2661*a*
Mattock, H. C. 686*e*
— P. H. 390*b*
— T. A. 2641
Mattocks, B. 418*h*
Mau, C. R. 1568*a*
Mauchel, M. E., *Esq.* 34
Maud, P. D. 851*b*, 2817
Maude, A. H. 1500
— A. J. 686*e*
— A. R. 1681
— B. A. E. 601*w*
— D. M. 871*b*
— J. 1308*r*
— J. W. A. 2141*b*
— M. C. 1232*f*
— M. W. 314*b*
— P. G. E. 603*q*
— R. A. D. 1604*g*
— R. M. S. 601*v*
Maude-Roxby, J. H. 418*a*
Mandsley, B. 681*r*
— C. P. 2331*f*
— R. H. 1444*a*
Maughan, A. C. 997*a*
— A. K. 419*f*
— D. 1688*n*
— G. J. 1282*a*
— J. B. 639
— M. A. 2352
— W. D. 418*x*
Mauldin, H. G. A. 630
Mauldon, P. A 1161
Maule, R. 2696*e*
Maultby, A. D. 2331*c*
Maunder, E. 1975*h*
— W. J. 604*b*
Maung, R. McK. A. 1932
Maunsell, M. S. K. 215
— R. E. 342*c*
— R. S. D. 679*a*
Maurd, J. E. 1554*d*
Maurice, G. W. W. 2407*b*
— S. G. 390
— W. H. 1947
Maurice-Jones, C. M. 822*a*
Maury, H. M. M. 2082*a*
Mavor, A. P. 603*t*
— R. E. 708
— V. A. 912*a*
Maw, F. 2081*a*
— G. 1513*a*
— P. C. 2071*a*
Mawby, A. C. 1422*b*
— W. 2604
Mawdesley, J. L. 1806
Mawdsley, M. 762*a*, 2906
Mawer, A. G. 604*g*
— A. H. 2816
— G. B. 1802*w*
— G. P. 1802*y*
— H. B. V. 417*c*
Mawford, E. J. R. 2589*b*
Mawhinney, S. G. 602*s*
Mawson, B. A. F. 419*c*
— C. E. H. 680*a*
— J. F. 436*c*
— K. N. 2632
— S. W. 681*i*
Mawtus, R. J. 867*a*
Maxfield, A. W. 2620*a*
— D. N. 2050*c*
— R. H. 679*c*
Maxted, C. D. 2651*a*
— J. 1975*g*
Maxtone-Graham, R. M. 712*c*
Maxwell, A., *T.A.A.* 2927
— A., *T.A.*, *Gen. List* 2595(2)
— *Rev.* A. H 1407*a*
Maxwell, A. J. 1427*w*
— A. L. 465*i*
— A. R. 2050*a*
— B. O. S. 271
— D. C. 631*b*
— D. H. 686*c*
— *Rev.* F. A. 2550
— G. 1973*e*
— G. F. 971*a*
— J. 2616
— J. L. 921*a*
— K. M. 466*s*
— L. 411*h*, 2943
— M. S. 2544
— N. H. 887
— P. B. 1352*c*
— P. St. G. H. 14B, 1291
— P. W. S. 313
— R. D. W. 465*i*
— R. H. 15, 206*a*, 1970, 2177*a*
— R. St. G. R. 1121*c*
— W. 777*b*
— W. C. 1975*h*
— W. A. H. 2618
— W. C. G. 973*a*
Maxwell-Hyslop, A. B. 327*b*
— R. J. 466*s*
May, *The Lord* 687*a*
— A. C. W. 1291*a*
— A. E., *R.A.* 420*a*
— A. E., *R.P. Corps* 2107*b*
— A. F. 604*t*
— A. J., *T.A.*, *Gen. List* 2585*b*
— A. J., *R.A.O.C.* 1803*d*
— A. M. 71A, 601*v*
— B. A. 419*f*
— C. E. 2072*d*
— C. R. 2611
— D. 992*a*
— D. A. 1979
— D. G. 1681
— D. J., *R.E.* 602*c*
— D. J., *Wt. Offr.* 2654*a*
— E. 2338*a*
— E. A. 707*c*
— F. 635
— F. G. 547*e*
— F. J., *R.A.S.C.* 1435
— G. B. 1622*h*
— G. C., *Esq.* 2838
— G. F. 466*s*
— G. S. 357*g*
— H. T. 1802*a*
— I. A. 1331
— J. 603*r*
— J. B. 1092
— J. C. 2405*a*
— J. FitzG. 751*a*
— P. H. M. 1281*b*, 1358*e*
— R. A. E. 2683*k*
— R. H. 2604*c*
— R. K. 1052*a*
— *Sir* Reginald S. 791
— R. S. 928*a*, 1360*v*
— S. C. 1427*g*
— T. G. 2607*f*
— T. L. 466*x*
— V. J. 2000*t*
— W. D. 431*h*
— W. E. 604*f*
— W. R. 423*d*, 2717
— W. R. B. 1072*a*
Maybery, G. P. 2335*g*
Maybourn, W. A. F. 2841
Maybury, D. K. 440*h*
Maycock, J. C. F. 1137*q*
— W. D'A. 2824
Maydon, G. S. K. 677*b*
Maydwell, R. W. 2630

Digitized by Google

Mayell, F. E. J. 801*a*
— H. S. G. 1411
— P. J. 683*i*
Mayer, A. A. 604*t*
— A. S., *Wt. Offr* 2689*b*
— A. S., *R.A.P.C.* 1975*g*
— P. A. 601*s*
— V. D. 1811*a*
Mayers, C. H. 1445
— G. E. 1895*h*
Mayes, A. G. 767*a*
— E. E. 812*a*
— F. S. 2545
— G. W. C. 22, 1801*a*
— J. H. 2607*g*
— P. A. MacD. 1892*c*
— P. F. 466*n*
— R. W. 1687*h*
— W. H. 1337
Mayfield, D. M. 902*a*, 1359
— R. 712*a*
Mayger, A. J. 2563
Mayhew, G. W. 1395
— J. 465*d*
— J. A. S. C. 1147*g*
— M. H., *Wt. Offr.* 2694*f*
— P. B. B. 314
— R. C. 464*d*
— R. R. M. 1801, 2837
Mayhill, R. M. 71*c*
Mayl, A. R. D. 1699*a*
— P. H. F. 1895*g*
Mayle, A. C. 842*c*
Mayles, R. M. 465*v*
Maylon, L. 667*t*
Mayman, D. D. 2026*e*
— H. S. 464*p*
— I. 1421*a*
— I., *10th G.R.* 1360*v*
Maynagh, W. J. B. 2137*d*
Maynard, F. E. 465*m*
— F. G. 2466*c*
— F. W. 1895*n*, 2835
— G. H. 466*m*
— J. H. 53*A*, 2029*a*
— L. 1192*f*
— M. 419*a*
— R. *Wt. Offr.* 2660*b*
— R., *R.E.* 662*g*
— W. A. F. 1071*c*
Mayne, F. E. 2403*a*
— G. 22*8c
— G. W. 14B, 423*d*
— H. G. 1655*a*
— [illegible] 2482
— J. R. D. 851*c*
Mayner *Mrs.* **E. F** 1682*c*
Mayo, E. J. 440*k*
— F. C. 1690
— G. F. W. 2694*d*
— H. 425*b*
— I. M. 2335*q*
— T. A. J. 605*c*
Mayor, A. G. 1386*r*
— W. W. 424*g*
Mayor-Cooke, K. G. 1342*a*
Mayoss, A. 438
Mays, C. T. 2829
— P. D. F. 1941*b*
— R. A. 1587*a*
— R. M. 642*n*
— T. F. 2615*b*
Mays-Smith, R. M. 717*c*
Mayson, B. O. 1941*a*
— L. J. 1975*f*
Mayston, *Rev.* R. J. F. 1401*c*
Maywhort, J. E. 2031*b*
— S. F. 2696*c*
Mayze, T. C. 2696*f*
Mazumdar, A. D. 1328*a*
Meachin, F. J. 2668*b*
Mead, A. H. 2540*d*
— A. W. 681*c*
— D. F. 2551
— E. A. 1883*c*, 2876
— E. W. 431*f*
— J. C. H. 29, 400*s*
— P. A. 1222*c*
— P. W. 406*b*
— R. E. S. 465*s*
— R. G. U. 2690*b*
Meade, C. J. C. 319
— J. A. M. 1810
— L. O. M. 971*c*
Meaden, A. H., *Esq.* 33
— B. G. 2601
— C. H. 1975*b*
Meades, R. H. 1428*b*
Meadmore, J. E. F. 45, 400*q*, 2943
Meadows, A. 1037
— B. A. 2160*a*
— G. T. 1801*z*, 2903
— G. W. 1444*a*
— J. H. 1427*w*
— J. W. 1803*e*
— K. 1597*g*
— O. E. 2611
— *Rev.* P. M. 1401*n*
— *Rev.* P. M. 1405*a*
— W. R. 2696*b*
Meads, F. W. 2669*a*
— N. D. 604*b*
Meagher, A. J. 1428*e*
— J. W. 465*d*
Meaker, R. 348*b*
— R. H. 348*h*, 2*85
Meakes, F. C. 1975*g*
Meakin, R. 802*a*
— *Rev.* T. 2625*c*
Meakings, F. E. 2308*x*
Meakins, P. D. W. 465*x*
Mealings, R. H. 1513*b*
Mealver V. H. J. 1895*q*
Meaney, P. J. 2655*r*
Meares, C. F. 2073*e*
— G. C. 1141, 2711
— J. 323
— J. W. S. 1448*a*
Mearns, I. G. 346*a*
— W. 1895*f*
Mears, G. T. 1975*q*
— J. 348*s*, 2806
— J. W. 1802*g*, 2825B
— K. J. 321*b*
— M. L. W. 438
— P. 1883*c*, 2825D
Measey, H. E. 423*t*
Measor, A. J. 424*i*
Measures, J. S. M. 627*k*
Mecham, F. S. 1686*s*
Meckins, J. W. 2695*c*
Medalla, S. A. 1444*a*
Medcalf, F. H. 2632
Medcraft, D. 2407*b*
Medd, F. R. 2480
— G. 872*c*, 2705
— W. E. 1702*a*
Medforth, A. N. 877
— M. J. 604*s*
Medgitt, H. L. 1895*q*
Medhurst, K. W. 1802*a*
— L. J. 2683*d*
Medlam, W. L. 801*b*, 2938
Medland, A. D. 631*a*
— A. J. 1655*a*
— R. C. 1655
— W. J. P. 2694*c*
Medlen, A. C. N. 262*a*
Medley, E. J. 2934
— G. H. 408*c*
— H. M. 2666*b*
— R. H. 881*c*
Medlicott, J. I. 323
— J. P. 466*q*
Medlock, C. F. 1446*b*
— C. F., *R.E.M.E.* 1896*a*
Medly, W. T. 1631*f*
Medway, K. R. 1803*d*
— W. 54
Medwell, J. D. 324*c*
Mee, A. J. 852*a*
— B. F. 1426*b*, 2823A
— G. 2338
— J. E. 2072*c*
— R. L. 1655*a*
— W. W. 2616
Meech, R. J. 1801*s*
Meehan, E. R. 1802*w*
— J. E. 348*s*
Meek, A. G. 1803*a*
— A. L., *Capt.* 605*b*
— A. L. 605*e*
— D. G. 466*x*
— F. 1428*c*
— *Rev.* G. E. 1400*a*
— J. D. 2568
— R. L. 2480, 2558
— T. 631*b*
— T. G. 1448
Meeke, J. A. 1420*b*
Meeker, C. 1427*w*
Meeking, W. W. 1802*c*
Meekings, E. H. 1896*e*
— P. J. 1450
Meeks, D. S. 1077*b*
— P. J. 1499*h*
Meeney, R. H. 2637
Meerendonk, F. A. 2539
— M. 2026*a*
Meers, A. E. 2605*h*
Meerwald, P. R. B. 2683*c*
Mees, C. I. 419*f*
Meese, C. V. 2663*a*
Meeson, C. 2626*a*
— E. —
Meeten, D. J. 1892*a*
Megaw, W. J. 636
— W. McK. 1337*a*
Meggeson, M. 466*t*
Megginson, M. D. 907*b*
Mehaffey, B. H. 419*n*
Meharey, G. F. 464*z*
Mehlert, J. M. P. 1802*h*, 2825*c*
Mehta, M. D. 1687*c*
Meigh, J. L. 2545
— S. 872*a*, 2707
Meikle, E. 1446*a*
— G. W. C. 2545
— J. C. 1882*c*
Meiklejohn, G. D. 681*c*, 2828
— I. F. 675*a*
— R. G. 2551
Mein, W. 423*v*
— W. H. 2620
Mekhbahadur, Guring 1360*s*
Mekie, D. E. C. 2825
Mekillo, P. A. D. 1328*a*
Melba, E. H. 918*d*
Melbourn, M. F. 2403*b*
Meldrum, *Rev.* C. A. M. 1406*a*
— L. J. 2604*b*
— W. P. 2025*a*
Melero, A. 1593*n*
Melgrave, J. M. 442
Melgund, *The Visct.* 712*a*
Melhuish, F. J. C. 2488
— *Rev.* J. 1401*d*
— L. J. 316*b*
— M. R. 928*c*, 2709
— R. K. 1897*a*
Melia, W. 420*a*
Melinek, A. 1687*d*
Melitus, P. 324
Mellanby, F. H. 465*q*
Mellard, J. R. W. 465*w*
Meller, J. S. 30B
— W. 1802*v*
— W. A. 2635
Mellersh, *Sir* Francis J. W. 2836A
Melling, N. E. 1660
Mellish, M. H. T. 74
Mellor, A. H S. 1361
— E. J. 1943
— F. C. W. 638
— G., *R.A.* 431*h*
— G., *R. Signals* 675*b*, 2807
— G. M., *R.A.* 465*g*
— G. M., *Wt. Offr.* 2691
— H. L. 2597
— J. B. 603*w*
— J. D. 2546
— J. E. 2331*b*
— J. E. T. 627*h*
— J. F. C. 1232*a*
— J. F. MacL. 1882*c*
— J. L. 464*a*
— J. R. 684*c*
— J. Seymour 30B
— J. T. P. 1357*a*
— L. 1501*a*
— L. R. C. 2696*g*
— M. 2407*a*
— P. D. 1943
— R. H. 466*x*
— R. W. 466*x*
— S. L. G. 2032*a*
— T. B. 631*e*
— W. J. R. 2482
Mellors, J. P. 2621*a*
— W. 1802*t*
— W. J. 1891*a*, 1287*b*
Mellowdew, A. P. 390
Mells, R. O. 632*a*
Mellitrom, S. G. 1499*d*
Melluish, H. K. 632*a*
— J. R. F. 627*i*
— R. K. 2542
Melmore, L. M. 681*r*
Melrik, P. 2598
Melrose, H. R. 2635
Melsom, J. G. 679*c*
Melsome, R. G. W. 158, 225
Melton, R. I. 431*c*
Melvill, M. E. 731*a*
— T. P. 2951
Melville, A. 2662
— E. D. 1947
— J. 2401*v*
— J. G. E. 1821*c*
— M. E. M. 2331*d*
— M. McG. 2335*q*
— R. G. O. 1975*a*
— R. I. 2335*q*
Melvin, C. A. 1501
— J. 2337
— J. G. 1097*b*
— J. T. 2544
Memory, W. B. 440*i*
— W. G. R. 648*m*
Menage, M. E. 604*d*
— R. A. M. 1412*a*
Menchovsky, H. B. 2050
Mendel, D. 1704
— P. D. 1970
Mendelson, N. J. 2029*b*
Mendes, B. M. 467
Mendham, D. G. 1802*g*
Mendick, N. 1687*d*
Mendoza, A. H. 1685
Mendus, G. B. 465*b*

Digitized by Google

Meneaud, D. T. H. 2660b
Meneces, A. N. T. 216, 2823B
Menendez, F. T. 1337a
Menham, J. 2618
Menin, M. J. 349
Mennell, I. D. B. 1111a
— J. S. 346a
Menon, J. A. 1685
— V. S. 2607h
Menzies, A. K. H. 1499g
— G. D. 627i
— J. 1826
— J. McK. 436b
— J. T. 737b
— K. J. 2547
— R. D. 1640a
— T. 3, 62, 204c
— W. G. P. 1448c
— W. N. 1973e, 2942, 2944
Menzies-Wilson, W. N. 1376
Mercell, K. G. 684b
Mercer, A. E. E. 413a
— A. T. 1803f
— C. 2655h
— C. B. 680d
— C. H., *R. Sussex R.* 1062a
— C. H., *E. Surrey R.* 1021a
— D. 419m
— E. 464m
— G. 1943
— G. S. 1623e
— H. L. 401a
— J. 633
— J., *R.A.M.C.* 1701
— J. E. 1499k
— J. K. 1970
— P. 419n
— R. A. F. 2607
— T. J. 466g
Mercer-Wilson, D. F. 412d
Merchant, E. 2683d
— S. G. 604f
— R. A. 604t
Mercleca, A. F. 600a
Mercier, C. F. 2485a
Meredith, C. T. 1261a
— D. C. J. H. 349
— E. J. R. 502b
— G. 423e
— I. M. 466r
— J., *A.A.C.* 1399x
— J. T. 2665b
— J. W. A. 1416a
— K. M. 2401g, 2905
— L. T. 1802x
— P. G. D. 2604q
— P. L. 2588b
— S. N. 2546
— T. 852b, 1359
— T. A. 2615a
— W. B. 423t
— W. C. 2330c
— W. G. S. 912a
Meredith Hardy, M. F. 358b
Merer, D. D. Y. K. 464t
Merigold, B. 2601
Merlin-Davies, C. 928b, 2717
Mermagen, J. H. F. 412a
Mern. L. C. 1802n
Merrell, G. R. 347
— R. M. 602y, 2815
Merrells, W. G. 2401a
Merrett, T. K. 2510a
— W. H. 1620a
Merriam, D. C. 468
Merrick, C. 2405a
— G. E. 1427q
— G. F. 1895n
— H. F. 265w
— R. C. 405c
— R. V. 1062a
Merrie, D. L. B. 1162a
Merrifield, N. A. 466b
Merriles, W. J. I. 1337a
Merrill, A. R. 1702a
— D. C. H. 1826
— E. 62A, 1272a
Merriman, D. C., *R.A.* 439c
— D. C., *Wt. Offr.* 2655m
— J. 2601
— *Hon.* Violet G. 2841
Merrington, A. 1499e
— A. R. 1448
Merriott, A. J. 692r
— G. H. 2696f
Merritt, A. V. 2585
— B. A. 2141a
— F. R. 1803b
— J. R. 1994f
— L. F. 423h
— R. C. D. 2181d
Merivale-Austin, B. G. 11, 1122
Merry, D. C. 601n
— E. H. 605b
— J. M. 1292a
Merryfield, S. J. T. 1692
Merryweather, E. J. 405c
Merson, A. D. R. 686j
— A. T. 1698a
Mervyn, A. 1921
Mervyn-Smith, E. F. 677a
— H. V. N. 1427s
Merwood, E. G. 2952
Message, F. 2632a
Messem, R., *Wt. Offr.* 2694b
Messenger, A. A. D. 420a, 2813
— D. G. 317
— J. D. 1222d, 2705
— P. H. M. 418t
— S. 604r
— T. H. 605d
— W. de L. M. 342a, 2876
Messent, J. F. 631f
Messert, L. A. 1950w
Messervy, J. S. 1421b
Mester, B. A. 1438q
Metaxa, P. A. 349
Metaxas, T. G. 2488
Metcalf, H. A. 685a
— V. P. 680a
Metcalfe, A. H. 2695c
— B. M. 14, 2401g
— C. A. 686f
— C. C. 1092a
— C. F. 436b
— C. M. 2669a
— D. B., *Gloster R.* 982b
— D. B., *R.A.O.C.* 1802x
— D. H. H. 390
— E. 2352
— E. M. 2670g
— H. 2657h
— H. G. 1171a
— J. F. 71, 1020
— J. G. 686k
— K. G. 2072f
— *Rev.* N. S. 1401d
— N. W. 401
— P. F. 1131b
— P. W. 1078m
— R. H. 928b
— R. V. 2540d
— S. 934b
— T. P. 1993c
Metcalf, *Rev.* T. W. 1401g
— V. 1891a
— W. H. G. 686k
— W. R. 2641
Metcher, A. 57, 2401a
Metchette, R. D. 1152
Metford, F. O. 206a
Metherell, D. P. T. 1416a
— *Rev.* E. H. 71A, 1401d
— I. D. 468
Methven, I. 19, 1071c
Metson, G. H. 685d
Mettam, J. D. 640
— S. 604d
Metters, T. B. de V. 467
Meulen, H. T. 2309t
Mew, G. W. H. 2025a
— R. A. P. 1581e
Mewse, J. 1062a, 1359
Meyer, D. 464x
— D. D. Y. K. 464t
— H. W. 1941c
— R. A. 2132e
Meyers, J. H. 2662
Meyler, R. L. 604s
Meynell, D. 197, 1341b
— H. B. 466r
— H. F. 1151
Meyrick, D. N. 466x
— F. R. 325
— G. D. 320b
— K. C. 92f
— R. 1947
— R. D. 942a
— W. L. J. 2608
Meyrick-Jones, B. E. T. 757b
— O. A. M. 423m
Miall, A. 1428b
Mian Mahmood Ahmad 2891B
Miatt, A. W., Esq. 39
— E. M. 1427v
Micallef, G. V. 600a
— H. R. 600a, 2941
— J. W. 2462c
— S. E. 2462b
Micallef-Busuttil, E. A. C. 2462b
Micallef Eynaud, E. C. 600a
— G. C. 600a
— M. H. 600a
— *Rev.* E. S. R. M. 1404f
— W. S. 686g, 2473c
Michaelson, H. M. 1687d
Michalowski, I. W. M. 958b
Michel, D. H., *R.A.* 418d
— J. E. 2191
— N. A. 2637e
— W. A. 2291b
Michell, A. E. D. 1020c
— D. G. 2560
— E. E. 17, 2401a
— E. F. S. 2683b
— G. A. C. 2611
— H. M. 2131e
— P. R. 1932b
— R. C. 1651d
Michelli, H. J. 1802g
Michelmore, J. F. G. 465x
— R. 466b
— W. G. 2924
Michels, W. G. 465m
Michelson, A. J. 2031b
Michie, A. C. 2696g
— A. J. 1312a, 2474b
— C. E. 967
— G. D. 1599d
Micklam, G. V. 601f
Micklem, D. R. 1137a
— N. J. N. 1769q
Middlebrook, J. 424d
— N. M. 1499e
Middlemass, I. B. D. 1769g
— J. E. 2953
— W. 1252a
Middlemiss, J. H. 635
— P. H. 1413a
— R. J. 2210
Middleton, *The Lord* 2934
— A. H. 1975c
— A. H. M. 423e
— C. 2644
— C. D., *Esq.* 38
— D. H. 631a
— F. H. 2597
— F. T. 958n
— H. 1671
— H. E. F. 675b
— H. F. 465y
— H. G. D. 2569
— J., *I.C.* 2160a
— J. 2490, 2803
— J., *A.C.C.* 2181d
— J. C. 641q
— J. E., *R. War. R.* 21A, 782a
— J. W., *R.E.* (*T.A.*) 639
— N. G. 2026d
— R. A. 1892c
— R. B. 1342a
— R. C. 311
— S. *T.A.*, *Gen. List* 2540
— S., *R.E.* 603v
— T. W. B. 2540d
— W. H. 2072d
Midforth, J. K. 641
Midgley, C. F. 443
— C. M. 464f
— J. 2035
— G. H. 465s
— J. 2035c
— J. E. 604n
Midlane, D. F. 646e
Midson, H. 606p
Midwinter, D. B. 604p
Miers, R. C. H. 6, 941e
— R. D. M. C. 1321b
— W. H. 474b
Mieville, C. H. 1222a
— G. S. 1499e
— H. J. 1895c
— A. M. 2934
Mifsud, A. L. 2142a, 2942, 2944
— L. P. 600a
— O. A. 2462b
Mighall, B. M. 1513c
Mighell, M. 2405
Milanes, R. J. F. 407a
Milbank, S. 2560
Milbourn, A. W. 1142a
Milburn, T. 348h
— W. 1690
Mildren, M. J. 1702b
Mileham, J. G. 16, 881a
Miles, A. E. 2081a
— A. G. 2608c
— A. I. 2637
— C. A. L. 1896e
— C. L. 1895s
— D. A. 2553
— D. G. 418q
— E. G. 961
— F. A. 1932
— F. C. H. 1428b
— F. J. W. 2637
— G. H. A. 842b
— G. R. 466m
— G. R., *Welsh. R.* 1117g

Digitized by Google

Miles, H. G. 1895b
— I. 2630
— J. D. 2335a
— J. M. 17A, 1892a
— J. R. 1723b
— J. S. 466s
— J. S. D. 822a
— J. W., *R.A.M.C.* 1655a
— J. W., *Wt. Offr.* (*R.E.M.E.*) 2696d
— J. W., *Wt. Offr.*, *R.M.P.* 2700d
— K. N. 1097b
— M. R. 2626
— P. D. 357z
— P. S. 429g
— R. D. 2588
— R. G. 648g
— R. H. 241
— T. B., *Esq.* 2874
— T. S. 2551
— V. C. 1949m
— W. A. M. 1524s
— W. H. 1806
Milford M. 2542
— J. R. 684b
— T. W. 2616
Millam, R. R. 604r
Millais, E. G. R. 467
Millar, *Rev.* A. A. W. 1401n
— A. C. 2670a
— A. G. 684a
— A. J. 314
— C. 1127b
— C. A. S. 1802s
— D. 605h
— D. A. 1895g
— D. F. 631e
— D. G. 632a
— E. H. 1895r
— F. G. 1660
— G. R. 1427t
— H. 2488
— H. A. W. 2572
— H. M. 601q
— I. C. 604m
— I. D. B. 684e
— J., *Esq.* 1360a
— J., *I.C.* 2160b
— J., *T.W.*, *Gen. List* 2621b
— J. B. 1507a
— J. B., *R.A.D.C.* 2035a
— J. D. W. 1151c, 2816A
— J. F. 1774d
— J. S. 2022b
— J. T. 637
— K. D. 342c
— M. 962c
— N. A. K. 1548b
— N. J. McL. 737a
— P. G. 684e
— R. A. 1687h
— R. B 2952a
— R. C. 1111
— R. K. 56A, 211b
— R. W. 1856c
— S. H. 385q
— T. R. W. 1691
— W., *T.A.*, *Gen List* 2548
— W., *Lanark* 2596c
— W. B. 1388e
— W. D. 605e
— W. S. 15D, 1642b
Millar-Waugh, *Rev.* K. R. 2629
Millard, D. E. 1411a
— E. R. 1802n
— G. A. H. 465x
— J. H. S. 645h
— J. L. 1670
— L. N. 1881a
— P. M. 2408c
Millard, R. 2694g
— R. A. 1450f
— R. J. 2652c
Millard-Thompson, G. M. *Esq.* 2819c
Millburn, A. W. 1142b
Millen, A., *R.A.O.C.* 1802z
— A. T. P. 314c
— C. R. W. A. 847a
— J. G. 464t
— S. W. 681h
Miller, A., 1802n
— A. B. 1686c
— A. D. 871c
— A. F. 2622b
— A. F. A. 1451h
— A. J. 1802x
— A. J. McD. 2082a
— A. L. 1941d
— A. P. 1360d
— A. P., *R.A.M.C.* 1670
— A. P., *R.E.* 640
— A. S., *Border R.* 1051
— A. S., *R.E.M.E.* 1895n
— A. W. 419p
— B. A. 1806
— B. F. 1446b
— C. A. 2554c
— C. R., *R.A.O.C.* 23, 1802v
— C. R., *A.A.C.* 1360a
— C. R., *Middx. R.* 1228q
— D. A. 2592
— D. D. 608p
— D. E., *Border* 1052b
— D. E., *R.A.O.C.* 1811c
— D. E. 1318a
— D. G. 1651b
— D. M. 441a
— D. O. d'e 2584
— D. S. 1192a, 2822
— D. W. S. 1412a
— *Sir* Ewan A. B. 6, 201
— E. C. 34
— E. J. 1232f
— E. K. 465v
— E. M. 2331
— E. R. McV. 1157g
— F. A., *Esq.* 33
— F. D. 1589a
— F. G. 2632b
— F. M., *Kings* 807a, 2473a
— F. M. 2401q
— F. R. 2891
— G., *T.A.*, *Gen. List* 2644
— G., *R.E.M.E.* 1895h
— G. D., *Wt. Offr.* 2668b
— *Rev.* G. F. 1401e
— G. J. 604n
— G. P., *Camerons* 1321a
— G. P., *T.A. Gen. List* 2565
— G. P. K. 1212
— G. R. 2621b
— G. W. 2630a
— G. W. D. 2557
— H., *R.A.M.C.* 1704b
— H., *Wt. Offr.* 2652c
— H. A., *R.A.O.C.* 1802f
— H. A., *R.A.* (*T.A.*) 464s
— H. D. 1332a
— H. M. 1802s
— H. R. 1641b, 2819c
— H. W., *R.A.E.C.* 2026f
— I. E. 2337
— I. G. 2542
— I. H. 1132c
— J. 464s
— J. A., *Esq.* 28, 71c
— J. A., *R.A.O.C.* 1802a
— J. A. D. 1042a, 2812
Miller, J. A. P. 1499k
— James Bennett, *R.A.* (*T.A.*) 464s
— J. B., *R.E.* 650w
— J. B. A. 971c
— J. C., *R.A.O.C.* 1802p
— J. C., *Esq.* 32
— J. C. 2480
— J. D. 1416b
— J. E. 1641
— J. F., *R.A.C.* 341
— J. F., *R.A.* 465a
— J. K. 887a
— J. M. 721
— J. P. 1087a
— J. R. 607h
— J. S. 1308x
— J. T., *R.P. Corps* 2071a
— J. T., *R.E.* 637
— J. W., *R.A.* 438a
— J. W. 465g
— J. W., *R.E.* 604g
— K. E. E. 605g
— L. A. 1507
— L. E. 2331c
— L.E. A. 2670a
— L. R. 431a
— M. G. 1892a
— M. J. 356b
— M. J. B. 1802x
— N. 822a
— N. E. 2696f
— N. R. 603r
— P. 440h
— P. D. 225
— P. L. 468
— P. O. 197, 701
— P. M. 1973c, 2913
— P. W. 2564
— R. A. 1642b
— R. C., *D.W.R.* 1042c
— R. C., *R.E.M.E.* 1891
— R. G. 677a
— R. H. P. 1499d
— R. I. D. —
— R. M. F. 1262
— R. T. 1287a
— S. E. 679a
— S. K. 2663
— T. 1162a
— T. D. 717c
— T. De B. 677b
— T. G. 636
— T. H. 357
— T. K. 862a
— T. V. 418h
— V. F. 423a
— W., *R.A.* 423m
— W., *Wt. Offr.* 2665b
— W. C. 2622b
— *Rev.* W. H. 1407b
— W. J. 1882a
— W. K. 2622b
— W. M., *R.A.* 418w
— W. M., *Gren. G'ds.* 702a
— W. P., *R.U.R.* 1337b
— W. R. 2619
Miller-Brown, C. E. 2026c
Millerchip, *Rev. R. T.* 2555
Millett, T. M. 1252a
— W. 681g
Millage, C. E. R. 1546b
Millican, A. 1896b
— H. J. M. 464p
— N. S. 2537
Millichamp, R. I. 685b
Millichip, W. 681r
Milligan, A. 681a
— F. 2618
— H. A. 2601
— I. B. 464s
— J. S. 1042b
— K. W. 952a
Milligen, G. E. 2616
Milliken, C. F. 932a
— R. D., *Wt. Offr.* 2655i
Milliken-Smith, D. B. 1499e
Milliner, *Rev.* L. D. 1401f
Milling, H. G. B. 196, 213a, 1971
— T. J. 627i
— W. H. 798x
— W. T. 13, 861c
Millington, D. G. J. 390i
— D. H. 1978e
— E. C. 2625
— E. J. 2331
— M. S. F. 2401(2), 2826E
Millington Buck, J.B. 902a
Millington-Drake, E. L. M. 2142c
Millinship, A. E. W. A. 1802t
— W. H. 2620b
Millman, E. W. 681h
— H. C. 742a
— H. J. 604s
Millner, F. E. 445a
Millo, R. W. 46A, 679c
Milloy, J. S. 1499e
Mills, A. 464t
— A. C. 2610
— A. F. G. 2697d
— A. H. 466a
— A. J. 1975f
— A. L. 2072h
— A. O. G. 408b, 2812
— A. O. H. 987a
— A. T. 1148a
— A. W., *R.A.M.C.* 1657a
— A. W., *T.A.*, *Gen. List* 2607
— B., *D.C.L.I.* 1031
— B., *R.A.* 465f
— B. C. 2632
— B. E. 2142c
— B. H. S. 313
— C. P. 2338
— C. S. 1141b, 2836
— D. E. 686f
— D. L. 1360d
— D. T. H. 2578
— E., *Q.A.R.A.N.C.* 2337
— E. H. 1427q
— E. J. E. 1420b
— E. M. 2335g
— F. 2629
— F. F. 681c
— F. H. 1438e
— F. I. R. E. 992c
— F. T. 408b
— F. T. 412a
— G. 1802h
— G. A. 832
— G. H. 1232a
— G. P. 2563
— G. R. 1058n
— H. B. 71b, 1895p
— H. W. 2608
— H. W. H. 341c
— J., *R.E.* 613a
— J., *R.P. Corps* 2132f
— J., *R.A.O.C.* 1802a
— J., *R.W. Fus.* 937a
— J. C. S. 1232c
— J. B. B. 1947
— J. E., *R.A.S.C.* 1427w
— J. E., *R.A.S.C.* (*E.O.*) 1436
— J. E., *Gen. List* 2309f
— J. E., *R.E.M.E.* 1895n
— J. E. G. 832a, 1359
— J. L. S. 638
— L. F. 694p

Digitized by Google

Mills, L. G. 1428d
— L. H. 360
— N. H. 423e
— P. 2027a
— P. C. 464p
— P. G. 1027
— P. J. 2475
— R. 2475
— R. B. 543d
— R. G. F. 464r
— R. K. 1970a
— R. P. 1692
— R. P. (*R.E.*) 603w
— S. C. 431d
— S. J. M. 821c
— T. F. G. 1896a
— T. R. 937a
— T. W. 777a
— W., *R.E.* 602v
— W. A. R. 1417
— W. E. 1895i
— W. E. S. 1655
— W. G. S. 1181b, 1358c
— W. H., *R.A.* 424a, 2866
— W. J. S. 412a
Mills-Roberts, D. 1360b
Mills-Thomas, F. D. 342b
Millward, G. E. 1212
Millyard, H. 1949a
Milman, A. E. R. 1435
— A. J. 605a
— D. 881c
— J. A. R. 1291c
Miln, J. D. 2081a
— P. L. 437a
— W. G. 1642
Milne, A., *Wt. Offr.* 2683b
— A., *Gordons* 1318a
— A. D. 602t
— A. M., *R. Scots* 737b, 2472a
— A. M., *Gordons* 1318a
— A. W. 2551
— B. A. 686e
— C. F. 777m
— D. 2547
— D. S. 1641a
— E., *Esq.* 2869
— H. B. 466l
— *Sir* J. 221, 642
— J. B. 360
— J. B. M. 1640, 2823B
— J. G. C. 685c
— J. M. 1312
— J. R. 2462b
— J. S. 465w
— J. W. 731a
— K. P. 1642b
— M. L. 2403
— M. M. 1670
— M. V. 1360
— R. E. S. 2607c
— V. G. 1685
— V. I. 681e
— W. A. 1322a
— W. B. P. 406b
— W. M. 1328a
— W. Y. 2638
Milner, A. 2337
— A. S. 212b, 2884
— J. F. 423d
— J. T. 60
— K. 1941d
— R. E. M. 374c
— S. B. 2625
Milnes, C. H. 466p
— F. A. 841a
— G. A. 1448
— G. T. 2644
— J. 2408c
— K. 442a
Milnes-Coates, R. E. J. C. 706b, 2942
Milo, G. F. 2661
— P. M. 928b
Milree, J. M. D. 1891a
Milroy, H. 604s
— J. 732a
— K. J. 1072c
— R. H. 1421b
— W. A. 2802
Milsom, G. M. W. 2182a
— W. H. 2638
Milson, R. R. 2583a
Milsted, R. V. 1218n
Milstone, R., *Esq.* 38
Milton, A. I. W. 1624a
— C. 1318s
— G. F. 2624
— H. 49
— J. B. B. 14c, 602a
— J. J. 2335c
— J. McD. 2568
— P. L. 466p
Milvain, E. H. 357m
Milward, H. G. V. 464d
— H. K. 677a
— H. R. 327
Milway, C. P. 631e
Minahan, V. E. 1427g
Minard, F. G. 2141a
Minardi, C. 2181b
Minchin, A. A. F. 2484b
— A. J. 2475
— C. D. 2522e
— C. W. 1182b
Mindelsohn, A. 1521a
— C. J. 2535
Miners, N. J. 1499d
Mines, A G. A. 56B, 1645b
— R. C. E. 1359a, 2490
Minett, F. R. D. 1651a
Minford, H. J. 1691
— N. M. L. P. 417f
Minhall, P. 2408b
Minion, R. F. 681a
Miniski, H. 758s
Minister, C. N. L. 1891a
Minjoodt, C. E. 605e
Minkin, M. L. 2402b
Minns, *Rev.* A. L. 1405a
— C. B. 681b, 2821A
— P. G. 603w
Minogue, J. A. 1332a, 2719
— P. J. O'B. 1802g
Minor, E. C. K. 2483
Minshull, A. E. 421a
— B. S. 1499k
Minshull-Ford, F. C. 933
Minter, B. S. D. 2592
— G. R. 1655a
— M. 2557
— V. R. 1590e
— V. J. 2592
Minto, I. G. 752a
Minton, F. J. 1137w
Minton-Taylor, R. H. 1413b
Minty, N. B. T. M. 1941a
Mirehouse, H. W. 2951
Miroy, R. H. 1421c
Mirrahi, J. J. 1632s
Mirylees, O. J. 892a
Misa, L. E. 2638
Miscampbell, A. M. 1137a
Mischler, S. M. 2560
Miseroy, J. V. 1142a
Miskimmin, S. 1882c
Miskin, A. 1882a
— C. H. 887b
— L. I. 907a
— R. D. 348b
Missenden, E. J. 221a, 642
Mist, J. E. 2337
— J. T. 2160b
Mister, L. E. 1427e
Mitchard, G. A. 2624c
Mitchell, A., *R.A.* (*T.A.*) 466e
— A., *R.A.C.* 382y
— A., *R.A.E.C.* 2026c
— A., *T.A.*, *Gen. List* 2612
— A. A. 442
— A. B., *Camerons* 605b
— A. C., *R.A.O.C.* 1802t
— A. C. 2951
— A. J. 2483
— A. K. 684e
— A. M., *R.A.* 464c
— A. M. *R. Signals* 686e
— A. N. 2663
— B., *R.A.S.C.* 1420a
— B., *R.E.M.E.* 1941c
— B. M. 2335c
— C. 679a
— C. C. 1352a
— C. E., *T.A.F.A.* 2934
— C. E., *R.A.* 411g
— C. E., *R.A.* (*T.A.*) 465s
— C. H. 771
— C. H., *R.E.* 627k
— C. J. M. 1262a
— C. J. S., *Esq.* 38, 48
— D., *R.E.* 631e
— D., *Wt. Offr.* 2696d
— D., *W.R.A.C.* (*T.A.*) *Capt.* 2405
— D., *W.R.A.C.* (*T.A.*) *Lt.* 2405
— D. A. 1895e, 2812
— D. G. 1802y
— D. J. M. 952c
— E., *R.A.* 431a
— E. A., *Welch R.* 1117e
— E. D., *T.A.* 2408b
— *Miss E. E.* 2401g
— E. F. 650b
— E. J. 2161b
— *Miss* E. M. C. 57
— E. W. T. 423m
— F. *R.A.* (*S.S.O.*) 424a
— F., *T.A.*, *Gen. List* 2644
— F. J. 206a
— F. K. 1157g
— F. M. 2337
— F. N. 207
— F. P. 2556
— G., *R. Hampshire R.* 1077q
— G., *T.A.*, *Gen. List* 2323c
— G. A. 634
— G. B. 603t
— G. F. 681n
— G. H., *Esq.* 32, 2819o
— G. J. 22, 1802h
— G. R. 2548
— G. W. 2921
— H., *R.E.* 604a
— H. *Wt.*, *Offr.* 2694d
— H. E. 465p
— H. F., *Wt. Offr.* 2696e
— H. G., *R.A.*, 419z, 2811
— H. J. 1802h
— *Sir* H. P. 686a
— H. R. 465p
— H. S. 1801
— I. G. 2332g
— J., *Maj.-Gen.* 156
— J., *Camerons* 1328a
— J., *Wt. Offr.* 2655q
— J. A., *T.A.*, *Gen. List.* 2595b
— J., *R.A.* 424h
— J. A. 2483b
— J. A. H 406a
Mitchell, J. A. M. 2472b
— J. A. N. 2160a
— J. C. 2539
— J. D., *R.A.C.* 357m
— J. D., *T.A.Gen.List* 2635
— J. E. 1687h
— J. E. 465s
— J. G., *R.A.* 466m
— J. G., *R.A.M.C.* 1681c, 2705
— J. H., *R.A.M.C.* 1657a
— J. H., *R.A.S.C.* 1428c
— J. P. 1692a
— J. S. 681a, 2492b, 2852
— J. W. 464r
— L. 2687a
— L. G. 2607
— M. 685a
— M. A. P. 707a
— M. J. 1020c
— O. C. D. 762
— P. 1499g
— P. C. 1641a
— *Sir* Philip E. 156
— P. J. 752b
— P. R. B. 1417
— P. W. 1132a
— R., *R. North'd Fus.* 777v
— R. B., *Esq.* 34
— R. C. W., *Wt. Offr.* 2655q
— R. D., *Cameronians* 961c, 2707
— R. D., *R.E.* 604f
— R. E. 2629b
— R. I., *R.A.M.C.* 1641b
— R. J. 359a
— R. J., *R. Sigs.* 685a
— R. J. W. 466m
— S. H. 1701
— S. S. 2541
— T. W. MacK. 1101b
— W., *R.A.* (*T.A.*) 465i
— W., *Wt. Offr.* 2691a
— W., *R.A.C.* 359a
— W. A. 357m
— W. D., *R.A.* 418h
— W. D. N. 1418b, 2823
— W. G. 681e
— W. J. K. 686f
— W. J. R. 1510
— W. K. 1357a
Mitchell-Busch, O. H. 1301
Mithcell-Heggs, G. B. 221a
Mitchelmore, C. A. 2565
— W.G. 206
Mitchem, B. 1501c
— *Miss* E. H. L. 1636f
Mitchener, G. W. 1974a
— J. F. 680a
— P. E. 2405
Mitchenhill, A. 2681
Mitchiner, H. G. 797r
— P. H. 3, 206, 1689
Mitchinson, G. C. 1418b
Mitchley, J. A. L. 942a
— P. G. L. 602y
Mitford, C. N. B. 1127, 2714
— E. C. 341a
— P. C. 11, 1300e
Mitford-Slade, G. B. 465y
Mitson, P. F. 467
Mittell, H. L. 1921
Mittins, W. H. 2536
Mitton, E. 2625e
— F. J. 2643c
— H. M. 630
— R. W. 2661
— S. 1419c
— W. A. 416a

Digitized by Google

Mizbah, G. 1670
Mizen, D. H. 440i
— L. R. 213
— W. J. 1866d
Moagan, J. K. 2338a
Moar, J. M. 2930
Moat, H. 2670a
— P. P. 895a
Mobbs, A. E. 1593a
— A. J., *Wt. Offr.* (*Midd'x R.*) 2665c
— A. J., *Wt. Offr* (*E. Surrey R.*) 2665a
— H. J. S. 2616
Moberly, J. V. C. 13, 214
— R. J. 213b, 2821
— W. I. 406a
Mobley, A. C. 423e
Mocatta, P. C. M. 822a
Mock, K. L. G. 465i
Mockett, J. V. B. 1137a
Mockford, D. M. 1802h
— J. G. 1801z
— P. A. H. 897a
Mockler, L. J. 464s
— R. F. 1975e
— T. 424c
Mockridge, J. B. 1419e
Moden, J. C. 691w
Modh, Newas 436c
Moebus, K. 2607
Moeller, S. J. 2575
Moffat, A. L. 2335i
— D. A. D. 2545
— J. R. 419a
— J. S. 1670
— K. H. 1132a
— K. M. 1943
— P. A. 1670
— *Rev.* P. E. 1401i
— P. H. H. 324
— P. I. 712
— T. H., *Esq.* 2840
Moffatt, A. L. 2335q
— J. F. 2026a, 2827A
— J. M. 686k
— J. W. 1386i
— K. M. 1942
— W. D. 466s
— W. H. 1687c
Moffett, E. N. (25/11/42) 2607c
— S. S. 782a
— W. G. 772
Moffitt, F. W. 2952
— G. F. 2696e
— H. N. 1802h
— W. G., *Esq.* 38
Mogford, P. C. 1994e
Mogg, H. J. 1131c, 2816a
Moggridge, C. P. B. 1321
Moggs, R. R. 1386p
Moglove, R. S. 792a
Mogridge, C. A. 431f, 2808
— K. F. J. 681a
Mohd. Ahmed, E. B. R. 2891B
Mohd Ayub Khan 186
Mohd Ghulam 186
Mohd. Yousuf Khan 186
Mohomet, S. J. E. 2620c
Mohon, G. S. S. 2569c
— H. D. 411b
Mohun. H H: S.S.J.B.R 1360g
Moir, A. F. 826
— A. H. 2638
— C. M. 1122a, 2943
— D. N. 342
— E. A. E. 1222d
Moir, G. F. 801e
— G. Y. 1811c
— L. B. 2482
— P. H. 412f
— R. L. 2696c
— S. B., *Esq.* 38
— W. M. 2696
Moir-Byres, G. F. 14D, 1311
Moise, S. C. 2082
Moizer, J. D. 605h
— J. D., *Gen. List* 2637
Molahan, B. 2335g
Mole, A. 2694h
— A. J. 2025b
— C. K. 1072
— E. H. 2606
— F. A. 684b
— G. V. 465y
— J. J. 1332a
Molesworth, A. H. N. 356d
— D. H. 405c
Molesworth St. Aubyn,
— J. A. 1232a
Molineux, C. D 431a
— L. P. 423c
Moll, D. C. 1975f
— P. D. 2466c
Mollan, F. R. H. 3, 205f, 2823B
Moller, L. E. 2406a
— T. A. 1222a
Mollett, B. H. 698e
Mollison, J. E. 2545
— W. 2546
Mollo, J. 748b
Mollon, W. H. 1895a
Molloy. D. P. 802a
— J. 1657a
— J. F. 424h
— M. D. 1262
— T. R. 1171, 2944
— W. K. 2558
Molly, J. F. 424m
Molock, D. S. 418x, 837a
Moloney, A. J. 1428a
— C. J. 1401f
Molony, C. G. 2543b
— N. 1882a
Molton, W. 431a
Molyneux, E. V. 1416b
— J. E. 360a
— J. H. B. 1416c
— N. H. 464s
— P. H. 351a
Molyneux-Berry, L. B. 418d
Mompaleo de Piro, J. C. 600a
Momtchilloff, I. N. 466r
Monaghan, F. A. 605a
— G. P. 917
— P. C. 907a
— S. J. 2661
— T. A. 2608b
— T. J. 971
— T. W. 2072g
— W. T. 419n, 438a
Monahan, H. C. C. 1337a
— R. R. 2607m
Moncel, R. W. 173
Monck-Mason, R. L. 318, 2940
— G. V. S. 752, 1359
Monckton, D. 1192b, 1358c
— D. P. 1422a
— G. W. R. 315c
Moncreiffe of Moncreiffe, *Sir* D. G. 712
Moncrieff, *The Lord* 1417
— A. C. 1448a
— C. St. J. G. 712b
— D. G. 967a
— J. C. 1047
— J. C., *R.E.* 631e
— J. G. 1122
— L. W. J. 1360a
— W. D. 1895n
Moncur, E. T. 1318a
— G. W. 1415a
— J. W. 777a
— P. 1699a
— W. M. 603v
— W. McK. 429
Mone, A. J. 1702
— J. G. 1685
Money, A. F. 2483c
— *Sir* Arthur W. 2951
— D. C. 2533
— E. D. D. 847
— F. W. M. 2592
— H. D. K. 2610
— J. 2407c
— R. C. K. 601q
— W. J. 23, 1802x
Money-Chappelle, A. 1802i
Money-Coutts, D. B. 357n
Money-Kyrle, J. M. 1242
Monger, B. C. G. L. R. 418z
Monico, D. V. 887a
— J. 351a
Monier-Williams, J. 359
Monilaw, S. R. A. 419f
Monington, L. C. 1427v
Monins, I. R. 757a
Monk, A. F. 464p
— A. J. 972a
— F. G. 686b
— G. C. W. *Esq.* 32
— H. C. 1811b
— H. C. F. 2681
— M. R. 2141e
— R. T. 2181b
— R. W. 418g
— T. E. 1803c
— T. E. *Wt. Offr.* 2684s
Monkhouse, W. S. E., *Wt. Offr.* 2694e
Monkley, M. I. 2337
— R. A. 2630
Monkman, *Rev.* C. 1407
— J. D. 1171
— J. R. 1803f
Monks, A. H. G. 2696d
— E. J. 2697b
— F. 1941
— J. 436f
— W. A. 1975b
Monney, J. C. A. 1895k
Monro, J. 605f
— J. H. 408a
— S. 2405b
— S. L. 1942
Monro-Higgs, W. R. 1412b
Monsell, H. B. G. E. 2483c
Monson, E. M. 2335q
— G. W. 466r
Montagnon, E. P. E. 680a
— P. E. A. 680a
Montagu, M. D. 419g
Montagu-Douglas-Scott, D. A. 717a
Montague, *The Hon.* A. T. 748a
— B. C. 1764x
— E. 424f, 2826D
— H. P. 57, 2025b 2939, 2941, 2944
— J. C. 603p
Montague, J. H. 1360v
— M. J. 1501b
— R. A. 817a
— R. D. L. 438
Montague Jones F. 792a
Montague-Jones, G. 1137a
Montague-Peters, J. 423g
Montaito, J. 600b
Montanaro, G. C. S. 601w, 2876
Monteagle, *The Lord* 717a
Monteath, A. D. 357q
— J. 2332q
Montefiore, D. J. 600d
Monteiro, E. S. 2825
Monteith, J. 2332b
— J. C. 1121, 2940
— R. A. V. G. E. S. 243
— W. E. 465w
Montfort, F. G. 1698
Montgomerie, J. D. 1513c
Montgomerie-Charrington, H. E. 226
Montgomery of Alamein, *The Visct.* 201, 311 341, 781, 1358, 2177a 1358
— A. 1328a
— B. H. D. 1127c
— D. 752a, 1358c
— D. H. R. 1641b
— E. J. 208b
— H. G. 683i
— H. S. 1975e
— J. 1698a
— J. C. D. 602d
— J. H. 640
— J. McD. 14B, 412b
— J. M., *R.A.* 466v
— J. R. P. 1131a, 2807
— J. W. 2335h
— N. J. 2072f
— R. 1641b
— R. A., *R.U. Rif.* 1337a
— R. A., *Gen. List* 2485a
— R. A., *R.A.P.C.* 1980
— *Sir* Robert A. K. 2951
— R. K. 602a
— R. P. 1182
— R. Z. H. 1427s, 2823
— S. 2582b
— W. E. W. 55A, 1921
Montgomery-Campbell, H. A. L. 341e
Montrésor, J. M. 601n
Montrose, *The Duke of* 2923
Monutment, W. A. 2669b
Monypenny, P. H. 613b
Mooby, V. R. 1944a
Moodie, G. L. 958a
— J. K. 468
Moody, A. W. 1142b
— B. D. 1062a
— B. M. 2648
— C. T. 465w
— E. D. 465t
— G. B. 2592
— G. R. 466k
— K. B. 1932b
— M. W. 1802g
— N. M. R. 465r
— N. W. 2667a
— P. E. W. 2553
— P. H. 685c
— P. W. 684b
— R. 1507b
— R. C. 699e
— R. E. 2549
— T. A. 971a(2)
— W. P. C. R. 1702b
— W. T. C. 1802n

Digitized by Google

Moon, A. 1802c
— A. B. F. 1427p
— A. G. W. 2582c
— A. J. R. 320a
— A. N. 2031a
— C. W. 56A, 604e
— E. A. 992a
— E. A., *Wt. Offr.* 2681
— E. H. G. 325
— E. J. 2670g
— F. C. 627e
— F. J., *Gen. List* 2327f
— F. J., *R.A.S.C.* 1427b
— G. G. 2072f
— H. C. 423g
— J. 2608g
— J. A. 604s
— J. B. 346
— J. C. G. 325
— J. D. R. 685c
— J. H. 1422a
— J. R. 1068a
— L. C. 2607c
— R. C. 907c
— R. E. 2548
— R. W. S. 1232c, 2713
— S. 2549
— T. M. 677c
— W. J. 431a, 2523
Mooney, *Rev.* B. 1405a
— F. 2698a
— F. J. 1946
Moonie, J. H. 686e
Moor, E. N. 2502
— H. W. 14a, 601p
Moor-Allen, V. 1803a
Moorat, E. F. E. 912
— F. J. G. 1360q, 2939
Moorby, R. L. 4236
Moorcroft, D. F. 603v
— F. E. 423c
— N. 2601b
— R. L. 2557
Moore, A. 442
— A. B. 2083
— A. C. W. 23, 1802x
— A. D., *Gen. List* 2482
— A. D., *R.A.* 464t
— A. G. 1212c
— A. G. H. 408b
— A. H. 1427v
— *Rev.* A. J. 1406b
— A. J., *T.A. Gen. List* 2578
— A. J. D. O'H 717
— A. L. W. 14D, 1152a
— A. T. 1826c
— A. W., *E.R.E. List* 15B, 2490
— A. W., *R.A.C.* 314a
— B., *R.U.R.* 1332
— B. 2651
— B. 1821
— C. E. T. 2533
— C. G. 213a, 2821
— C. G., *R.E.* 641
— C. H. 2696c
— C. J. 2606a
— C. J., *R.A.O.C.* 1811c
— C. M. 629
— C. T. W. 1597e
— D. 1360q
— D. D. 635
— D. F. 2596e
— D. F., *R.A.(T.A.)* 465z
— D. G. 971b, 2940
— D. J. R. 2589
— D. M., *W.R.A.C.(T.A.)* 2408c
— D. St. L. 405b
— D. W. 1973e
— E. A., *W.R.A.C.* 2401g
— E. A., *Wt. Offr.* 2696f
Moore, E. E. J. 971
— E. F. 2541
— E. J. 2670a
— E. J., *E. Lan. R.* 2681
— E. L. 1642a
— E. W. 348j, 2876
— F., *Esq.* 34, 710
— F. D. 211b
— F. G. 1941a
— F. G., *R.A.E.C.* 2026f
— F. G. A. 1895b
— F. J. W. H. 1181b
— F. O. 1657a
— F. R. 418q
— F. R. B. 674, 2939, 2942
— F. W. L. 467
— G. A. 857b
— G. E. 1500c
— G. H. 1360g
— G. J. C. 2177b
— G. M. 2352b
— H. 2694p
— H. B. 1802r
— H. F. 2607
— H. H. 1172a
— H. J. A. 1222a
— H. L. R. 418g
— H. M. 319b
— H. S. 1685
— I. F. 627k
— J., *N. Stafford R.* 1262
— J., *T.A. Gen. List* 2555
— J. A., *R.A.O.C.* (*S.S.O.*) (*Major*) 1802n
— J. A., *R.A.O.C.* (*S.S.O.*) (*O.E.O.*) 1803j
— J. A., *R.E.M.E.* 1895h
— J. A. H. 1882a
— J. C. 1802g
— J. F. 464n
— J. H. 603t
— J. I. 2539
— J. N. 1802s
— J. N. R. 196, 212b
— J. P., *R.A.S.C.* 1413a
— J. P., *R.P. Corps* 2082a
— J. T., *R.A.M.C.* 1645a
— J. T., *R.A.* 440i
— J. V. 48, 603x
— J. W., *R. Signals* 681p
— J. W., *Beds. & Herts R.* 882a
— J. W., *Wt. Offr.* 2651b
— K. 2585
— K. A. 640
— K. G. 1257a
— K. M. 2330b
— *Mrs.* M 71c
— M., *R. Leics. R.* 897a
— M., *Herts.* 1394a
— M. E. 1926b
— M. J. 438
— M. R. 897a
— M. O. 2335r
— N. C. 1631a
— N. E. A. 2029b
— N. St. L. 1141e
— P. G. 466p
— P. N. M. 601n
— P. T. 2546
— P. V. 602w, 2815
— P. W. 4139
— R., *R.A.S.C.* 1427z
— R., *T.A. Gen. List* 2564
— R., *T.A. Gen. List* (*Wigtown*) 2637
— R. E. H. 20, 605c
— R. F. 2026d
— R. G. 681n
Moore R. G. 632a
— R. H. 1691
— R. J. J. M. E. 1101c, 2935
— R. M. 465y
— R. N. 1386f
— R. P. 2660a
— R. T. 604x
— *Rev.* S. 1405a
— S. 466k
— S., *Wt. Offr.* 2670a
— S. A. 423c
— S. C. 681p
— St. G. J. S. 1802b
— S. J. S. 2697d
— S. W. 419q
— T., *R.A.O.C.* 23, 1802m
— T., *R.A.P.C.* 1975f
— T. C. 2660b
— T. F. M. 1883b
— T. M. P., *Ind. Army* 2502
— T. M. P., *Wt. Offr.* 2694b
— T. V. 189[illegible]d
— V., *Esq.* 28
— V. S. 1892b
— W., *T.A. Gen List* 2552
— W., *E., Surrey R.* 1028a
— W., *R.E.M.E.* 1896s
— W., *T.A. Gen. List*
— W., *T.A. Gen. List* 2621
— W. A. 2815a
— W. D. 1802m
— W. G. 1657a
— W. H. 2578
— W. P. 2161b
— W. R. C. 359a
— W. R. M. 2542
Moore-Coulson, S. 15c, 2025a
Moore-Stevens, R. J. 1212
Moorehead, D. 2548
— P. R. 681r
Moores, P. R. 681r
Moorhead, D. M. 2407c
— H. R. L. 411d
— L. M. 702b
Moorhouse, A. I. 2607e
— D. 417m
— D. E. 686h, 2474a
— L. F. E. 2646a
— S. 1597b
— W. 603r
Mooring, W. H. 631a
Moorodghan, S. 2080
Moorooghan, S. 2080
Moorsom, R. O'C. 1342a
Mootham, P. D. 681k
Moppett, E. J. H. 211, 2884
Moralee, W. B. 1052
Moran, A. 762b, 1359
— J. 1802m
— J. K. 465w
— J. W. 1729a
— M. T. C. 2337
— P., *R.A.O.C.* 1803d
— P. 1866q
— P. J. 605f
— P. M. 2332b
— P. P. de la H. 218s, 1041
— R. 464y
— R. de la H. 1041c
— *Rev.* W. 1406x
Morant, G. A. 2696a
— G. C. H. 2823
— J. L. S. 1282a
— R. H. 465d
— W. E. 2585
Moray-Sutor, C. J. M. 842a
Moray-Williams, R. A. 1077f
Morbey, H. L. 429
Morcom, R. N. 2565
Morcombe, P. A. 841b
— V. J. 1882b
Mordant, H. D. 2326f
Mordaunt, A. O. 851
— E. P. 2026d
— P. M. 1062a
— R. J. 867b
Mordecai-Jones, I. H. 312
More, A. V. 2611
— D. 1827c
— G. R. M. H. 602a
Moreau, J. 1656a
Morecombe, W. A. T. 678a, 2942
Moreham, C. A. 630
Moreland, D. 548b
— F. 2697a
— P. 465e
Moreton, A. E. 1802s
— C. A. 957f
— D. A. W. 2083b
— D. J. 348b
— *Rev.* E. G. 1406a
— J. A. 311b
— J. O. 2545
— K. N. 627i
— M. 2331f
— P. C. R. 605e
Moreton-Prichard, S. C. 934b
Morette, D. P. 2403c
Moretti, C. E. S. 71A, 1427g
Morey, E. C. 48A, 1222a
Morfey, J. Y 30
— T. R. W. 1524y
Morgan, A., *R.A.E.C.* 2026d
— A. D. M. 2026e
— A. F. 2621c
— A. G., *Esq.* 2819c
— A. J., *R.A.S.C.* 1427s
— A. M. 1500
— A. R. H. 1052a
— A. V. 2181f
— A. W. 2177a
— B. 2332g
— B. D. 1896x
— B. J. M. 631e
— B. J. St. M. 687a
— B. L. 2335i
— B. S. T. 1499c
— C. 942b
— C. D. 1038d
— C. G., *R.E.* 56A, 603x
— C. G., *R.E.* (*S.S.O.*) (*Qr.-Mr.*) 604a
— C. G., *R.A.S.C.* 1447g
— C. N., *Esq.* 2824
— C. P. 684e
— C. R. 2182a, 2822
— C. R. M. 1947c
— C. W. D. 419a
— D. 2477
— D. A. 1802h
— D. C., *R.E.* 627k
— D. C. 2141b
— D. H. 683g
— D. H., *R.E.M.E.* 1895v
— D. O. 1419c
— D. P. 1802z
— D. R., *Black Watch* 1121
— D. R., *Welch* (*T.A.*) 1117e
— D. R., *Welch R.* 1111a
— D. R., *R.A.P.C.* 1973f, 2826E
— D. S., *S. Wales Bord.* 1117c
— D. S., *R.A.* 465q
— D. T., *R.E.M.E.* 1951m

Digitized by Google

Morgan, E. A. L. 937a
— E. B. 1932
— E. C. 2332h
— E. D. 1882a
— E. D., *R.A.D.C.* 2035b
— E. H., *Suffolk R.* 842a
— E. L. 2402a
— E. P. 464f
— E. S. 2699e
— F. T. 2611
— F., *R.A.* 464r
— F., *R.A.P.C.* 1975e
— F., *Wt. Offr.* 2681
— F. A. 2630
— F. de R. 752a, 2817
— *Sir* F. E. 400m
— F. J. 1892a
— F. L., *Esq.* 37
— F. S. 1975f
— G. 2615
— G. B. 2683e
— G. C. P. 1142a, 2721
— G. E., *R. Signals* 685c
— G. E., *Q.A.R.A.N.C* 2331a
— G. E., *T.A. Gen List* 2606b
— G. F. 1806
— G. J., *Sqdn Ldr.* 2923
— G. L. 2545
— G. N. 2335r
— H. C. 2540
— H. D. 642
— H. de R. 771
— H. D. S. 1651c
— H. F. J. 1802m
— H. M. 1802t
— J., *Wt. Offr.* 2651a
— J., *R.A.S.C.* 1420a
— J., *R.E.* 605f
— J., *T.A. Gen. List* 2560
— J. B., *The King's R.* 807a
— J. B., *R. Signals* 686f, 2473a
— J. B., *R.A.* 503c
— J. B. D. 1419h
— J. C. 1117g
— J. D. 360
— J. E., *R.A.O.C.* 1827b
— J. E., *Y & L R.* 1278b
— J. F. 604n
— J. G., *Col.* 221a
— J. G., *R.A.* 418m
— J. G., *R.A.O.C.* 1802m
— J. G., *R.A.S.C.* 1507b
— J. G., *R.E.* 633a
— J. H., *R.A.M.C.* 1702a
— J. H., *R. Ir. Fus.* 1343a
— J. H. C. 1970
— J. H. D. 901b
— J. I. 2566
— J. K. 2337
— J. L. 2123a
— *Miss* J. M. 2368f
— *Rev.* J. P. 1401n
— J. W. 464n
— J. W. A. 604x
— L. B. 466s
— L. C. 1594r
— L. H. 631e
— L. J., *R.A.* 431d
— L. N. 2602b
— L. P. 687a
— L. R. 633a
— L. T. 2569b, 2939
— L. W. 1061a, 1360m
— L. W. R. 492e
— M. A. 1895v
— M. D. 190, 2401a, 2905
— M. H. 1499k
— M. J. 1685
— N. H. 2651e

Morgan, O. 866
— P. E. 465s
— P. F. 351b
— P. F., *Mx.* 1222a
— P. G. H. 1052a
— P. L., *Somerset L.I.* 856
— P. L., *R.A.S.C.* 1420a
— P. L. T. 604t
— P. W. 466y
— R., *Wt. Offr.* 2666b
— R., *R.A.C.* 347d
— R., *T.A. Gen. List* 2557
— R. C., *R.E.* 662a
— R. E. 2683d
— R. F. 1331c
— R. F. 1439
— R. G. 1117c
— R. H. 605d
— R. J. 465w
— R. J. S. 757
— R. W. 56A, 206a
— S. C. 2651c
— S. J. 2101b
— S. T. A. 603z
— T. 686c
— T. E. 11, 602a
— T. H., *R.A.O.C.* 1802c, 2903
— T. H., *T.A. Gen. List* 2560
— T. J. 645f
— *Rev.* T. J. W. 1401m
— T. N. 1704b
— T. S. 604q
— V. A. M. M. 2331a
— W. 1975f
— W. A., *S. Wales Bord.* 941c
— W. A., *Wt. Offr.* 2652c
— W. C. 45, 678c
— *Sir* William D. (*Gen.*) 400p
— W. H. 1810b
— W. H. J., *Esq.* 2820
— W. J. R. C. 2061a
— W. M. 2643q
— W. R. 1212a
— W. V. *Esq.* 33
— W. W. P. 603z

Morgan-Cave, W. W. P. 662b

Morgan-Grenville, G. W. 1362e
— J. R. B. 1232f

Morgan-Morris, S. J. G. G. 1117c

Morgan-Owen, J. G. 1970c
— L. I. G. 2838

Morgans, A. E. 2621
— L. M. 2557

Morgate, H. P. 1198q

Moriarty, B. 465x
— D. J. 312
— J. O. E. 2332h
— M. P. 436d
— R. E. B. 17, 841a

Morice, A. P. 2025b
— W. H. C. C. 604e

Morison, D. G. 1427v
— K. 1802w

Morisse, J. B. 1360q

Moritz, G. P. G. 2181d, 2826D

Morland, J. D. 1808c

Morle, A. H. G. 2545
— W. R. 1895h, 2815A

Morley, A. D. 639
— A. E. 2669a
— A. H. 1132a, 2719
— B. 2697a
— C. B. S. 2
— C. E. 2602

Morley, D. 261d
— D. F. 1681c
— F. 601n, 2884
— H. L., *Esq.* 32
— J. L. 466s
— L. 2681
— L. W. R. 474b
— M. 2401g, 2826E
— M. F., *R.A.C.* 321b
— N. H. 822a
— P., *R.A.S.C.* 1597m
— P. L. 858b
— R. 206a
— R. J. 2661x
— R. J. C. 1428a
— R. T. 2309n
— T. J., *Wt. Offr.* 2695b
— T. R. 321
— V. F. 417m

Morley-Clarke, I. W. 742i

Morni, C. J. 797a

Morony, T. L. 419b

Morpeth, D. S. 600d
— D. S. (20/2/47) 600d
— W. G. F. 1500c

Morphew, G. M. T. 400s

Morrall, A. 423x
— H. 2072d
— P. 423x

Morrant, G. J. 464p

Morrell, C. A. 1412
— C. H. O. 1932c
— H. E. 416a
— J., *R.E.* 604x
— J. A. 466i
— J. E. 686e
— L. A. 2697b
— P. H. 1942b
— R. A. 605b
— *Miss* R. M. D. 1651a
— W. J. 464t

Morres, S. E. E. 2872

Morrice, G. G. S. 1947a
— J. 640
— M. S. 1360d
— N. J. 1507a

Morris, A., *Wt. Offr.* 2655h
— A., *R.P. Corps* 2072h
— A. C. 1802t
— A. C., *R.E.* 632b
— A. De B. 2501b
— A. E. W. 418g
— A. G. 1436
— A. H. M. 216
— A. J. 1341c
— A. J. P. 2860
— A. J. W. 636y
— A. L. 2629
— A. R. 349
— A. W., *R.A.C.* 358
— A. W. 1427v
— B. 2022a
— B. B. 2660
— B. M. 632a
— B. R. 1117c
— C. A., *Foresters* 1151c
— C. A., *Dorset R.* 1092b, 2943
— C. E., *R.A.S.C.* 1428b
— C. E. G., *Wt. Offr.* 2694d
— C. F., *Border R.* 2954
— C. O. M. 225, 2851
— C. T. 1895a, 2904
— D. B. 2670a
— D. E. D. 1181a. 2717
— D. H., *Oxf. & Bucks L.I.* 1137a
— D. H. 2953
— D. I. L. 2331d
— D. J. 2625
— D. T. 1941d
— E. A. 684b

Morris, E. D. 643p
— E. D., *R.A.M.C.* 1687c
— E. D., *Welch* 1117a
— E. G. 1802h
— *Rev.* E. I. 1401d
— E. H. F. 2634e
— *Sir* E. L. 601a(2)
— E. M. 2337
— E. V. 2561
— F. 1801s
— F. A. 2181a, 2822
— F. H. J. B. 2642
— F. L., *R.E.* 605b
— F. L., *R.E.M.E.* 1891b
— F. W., *R.P.Corps* 2140a
— F. W., *R.A.S.C.* 1507
— G., *E. Surrey R.* 1027a
— G. A. T. 1501a
— G. C. 1655a
— G. E., *Wt. Offr.* 2690a
— G. E. V. 2690a
— G. M. 1421b
— G. W., *Wt. Offr.* 2655a
— H., *R.A.* 465g
— H., *T.A., Gen. List* 2601c
— H. E. 2662
— H. E. F. 1436
— H. M. 2542
— H. P. P. 1703
— H. R. 752
— H. S., *Esq.* 62A
— H. W. 466h
— I. G. 680d
— J., *Gen. List* 1337a
— J., *Gloster R.* 981c
— J., *R.A.P.C.* 1975f
— J. 23, 2401p
— J. A. 1826
— J. A., *Wt. Offr.* 2697a
— J. B. 605b
— J. C., *Devon R.* 838c
— J. C., *R.A.* 438a
— J. D., *R.A.C.* 385a
— J. D., *R.A.M.C.* 1681
— J. D. L. 675a
— J. E., *Wt. Offr.* 2661
— J. E. B. 1415a
— J. E. L. 401c
— J. G., *R.A.S.C.* 1592i
— J. H. L. 2683b
— J. I. 423g
— J. J. 2611
— J. L., *R.A.S.C.* 1631i
— J. R., *Esq.* 34
— J. R. S. 1117g
— J. S. 2589
— J. W. G. 419n
— J. W. T. 423g, 2939, 2940, 2941, 2943
— K. F. 1428c
— K. P. F. W. 464s
— L. 411g
— L. A. B. 967f
— L. N. 1883a
— M. G. H. 604w
— M. H. 357n
— M. M. 2335a
— M. N. 419a
— M. R. 2540a
— M. R., *R.A.E.C.* 2027
— N. 2027b
— N. G., *Esq.* 27
— P. 1946b
— P. B. 1418b
— P. D. 413a, 2807a
— P. D. G. 2403b
— P. E. 438
— P. H. 601s
— P. J. 2546
— P. J. T. 2163b
— P. M. T. 847
— P. V., *R.A.* 419g

Digitized by Google

Morris, Q. F. M. 641g
— R., *Wt. Offr.* 2694d
— R., *R.E.M.E.* 1948s
— R., *R.A.S.C.* 1419c
— R. A. 602t
— R. B. 630
— R. G., *R.A.C.* 347
— R. G., *R.A.* 465g
— R. H. 1975a
— R. H. G. 2606y
— R. J., *R.A.* 466s
— R. J., *R.A.P.C.* 1973e
— R. J. C. 1883c, 2819b
— R. K. 465b
— R. L. O. 406b
— R. M. G. 559p
— R. R. 411i
— R. W. 464p
— R. W. J. 2626
— S., *R.A.S.C.* 1436
— S. E. L. 1687c
— S. H. 2635
— S. L. 2160a
— St. L. 225, 2819c
— S. M. 2026b, 2826B
— S. O. 1562e
— T. 1801, 2837
— *Miss* T. 2401a
— T. B. 418t, 2819a
— T. C. 2615b
— T. D. 2535
— *Rev.* T. E. G. 1401c
— T. M. 2557
— T. T. 2545
— T. W. 2308n
— V. 2026d, 2829
— W. 2133b
— W. A. 2605
— W. C. 2578
— W. C. G. 1387p
— W. D. 1826
— W. E. L. 2585a
— W. E. M. 602b
— W. J. 1499g
— W. J. 1499f
— W. K., *R.A.* 408b
— W. K., *R.A.* 503c
— W. L. D. 982a
— W. N. 602t

Morris-Eyton, R. C. G. 356a

Morris-Richardson, C. 1262a

Morrish, C. M. 2408c
— F. 1803c
— G. L. 2402a
— J. E., *R.A.M.C.* 1690
— J. P. 440h
— P. H. 440i

Morrison, A. E. 46a, 206b
— A. M. 2547
— A. M., *G.R.* 1360m
— A. McI. 314
— A. R., *R.A.M.C.* 1687g
— A. R., *Wt. Offr.* 2669b
— A. W., *Wt. Offr.* 2695b
— A. W., *R.A.M.C.* 1704a
— C. A. 261e
— D. A. 1895v
— D. A. J. 1808c
— D. E. B. 1419e
— D. H. 877
— D. K. 635
— D. N. 431a
— D. T. 1802c
— E. 604s
— E. K. 2025, 2940, 2941
— E. M. 464d
— E. R. 2408
— F. M. 2623
— G., *K.O.S.B.* 952a
— G., *Gordons* 1312a
— G. C. 1900e

Morrison, G. E. 2666a
— H. J. 1802i
— H. G. 1448
— H. S., *Esq.* 28
— H. S. 168, 2482
— I. 2547
— I. A. D. 52A, 602x
— J., *Ind. Army Dept.* 2639b
— J., *R.A.S.C.* 1525b
— J., *Wt. Offr.* 2683d
— J. 1943
— J. B., *Esq.* 38
— J. G., *R.A.* 464q
— J. G., *T.A., Gen. List* 2595
— *Rev.* J. G. 1401d
— J. H., *R.A.M.C.* 1661c
— J. H., *R.A.O.C.* 1802e
— J. I. 356a
— J. I., *The King's R.* 808
— J. V. 464p
— K. 2477
— K. C. G. 1328a
— K. C. McK. 466b
— L. H. 2683f
— M. J. F. 1232e
— M. M. 2337
— M. R. 468
— N. 2025b
— N. 2026a
— P. F. 1419h
— P. J. 1021b
— R., *R.A.P.C.* 1973e
— R., *Ret. Pay* 63
— R. A. 631c
— R. J. G. 1640a
— R. K. 2591
— R. M. 53, 1645b
— R. R. 678a
— S. 464s
— S. P. 680d
— T. J. 1287n
— W. 1292b
— W. C. 1292a
— W. E. G. 419a
— W. J. 605d
— W. J. R. 1337
— W. P. L. 1704
— W. T. 1101

Morrissey, C. 2625b
— J. J. 2601c
— P. J., *Wt. Offr.* 2683k

Morrow, A. J. C. 1802x
— A. W. 1651b

Morse, A. D. 712c
— E. A., *R. Scots* 732b
— E. A., *Wt. Offr.* 2695a
— E. T. 2625
— F. G. 1695
— M. H. R. 605h

Morshead, C. W. T. 464g
— P. N. 748a

Morson, C. 2655q
— I. N. 603n
— *Rev.* J. B. 1404a
— L. 1682c
— S. 897a
— W. L. K. 2476

Mort, A. E. 633e
— C. G. 1311
— D. S. 1943
— J. W. 465t
— J. W., *R.A.S.C.* 1428i

Mortelman, D. L. J. 630

Morton, E. 1974b

Mortensen, H. 2655r

Mortimer, C. A. 2632
— C. R. 686f
— D. N. 2032b
— D. S. 1111a

Mortimer, E. 2894
— E. L. 792d
— J. 431g
— J. B. 349w
— J. F. A. 1802d
— J. R. 1278b
— K. A. 1077
— M. J. 747b
— O. W. 2642
— P. R. 406b
— R. E. B. 771c
— R. M. 684c
— R. S. 685b
— W. 1826
— W. J. 1811

Mortimore, B. W. 604r
— C. H. 2634, 2637
— F. G. 348c
— J. H. 2954
— L. 2291c
— W. A. D. 312s

Mortis, E. A. 466i
— R. H. 1689

Mortlock, A. T. 641
— B. T. D. 792d
— D. A. 1941c
— D. G. 1419s
— F. W. 423a
— J. R. 2660

Morton, A. McN. 466x
— A. P. 2601a
— A. S. 465i
— B. 1802a
— B. M. P. 1827a
— D. G. W. 1895
— D. J. 687a
— E. A. A. 973a
— G. F. 2641a
— H. M. L. 717
— H. R. 2490, 2827
— I. H. C. 1637a
— J., *D.L.I.* 1282c, 2721
— J. A., *R.E.M.E.* 48A, 1883b
— J. A. F. 418x
— J. E., *R.A.* 536s
— *Rev.* J. F. E. 1401i
— J. H. F. 1357a
— J. H. M 1599p
— J. L. 212, 1881, 2876
— J. M. 1401g
— J. N. 832a
— J. S. 1501a
— K. C. L. 1803b
— M. E. W. 1222a, 2473b, 2713
— P. 2648
— P. P. H. 678e
— P. R. 2558
— R., *Border R.* 630g
— R. C. 348j
— R. B., *R.U. Rif.* 1337a
— R. B., *R.E.M.E.* 1895r
— R. E., *D.C.L.I.* 1032a
— R. H. J. W. 637
— R. J. 1501c
— R. S. 2538
— R. V. 1811c
— R. W. B. 52, 418t
— S. V. 1856v
— T. C. 1687g
— T. G. 601h
— W. G. 2694r

Morton-Clarke, J. C. M. 1181c

Morton-Hicks, D. T. 1510

Morton-Mason, E. 1895m

Morton-Marshall, W. 1636

Mosby, R. 2669b

Mosedale, S. C. 197s

Moseley, C. 2332b
— C. G. 2582
— F. 2558
— F. W. 681q

Moseley, H. 464s
— H. G. 2638(2)
— J. C. D. 419g

Moseling, L. E. H. 2072d

Moser R. K. 2606a

Moses, A. A. 2641
— K. A. 466i
— E. M. 466g
— G. J. 1685

Mosley, F. M. 466f
— J. F. 348h, 2876
— M. 1362c

Moss, A. 1507a
— A., *Q.A.R.A.N.C.* 2337
— A. D. 1499f
— B. J. L. 1687h
— C. 1849a
— C. H. 2465b
— C. M. 1267r
— D., *Esq.* 2819c
— E. A. 1421s
— E. G. B. 341b
— E. J. 602y
— E. T. 1351
— F. H. 2401g
— F. J. 431g
— G. H. B. 601f, 2902
— G. J. C. 678c
— H. A. 1426
— H. J. 1651b
— I. D. 1420
— J. 1695b
— J. H. 604d
— J. K. 2027
— J. N. W. 418w
— J. V. 2629
— J. W. 2539
— L. 1416a
— L. H. 2607
— M. 2408b
— N. G. 1942
— P. C. N. 419f
— R. A. T. 602b
— R. E., *R.W.K.* 1191c, 2711
— R. E., *R.A.O.C.* 51A, 1801a
— R. H. B. 1895i
— R. R. 346b
— T. 1182a
— V. N. 1436
— W. R. M. 1252a

Moss-Blundell, A. J. 1641a
— J. S. 405c

Moss-Vernon, S. R. 464a, 2632(2)

Mossbach, H. 1765n

Mosse, H. E. 411g
— P. S. 324

Mosselmans, C. M. 358
— E. W. T. 349

Mossley, G. D. C. 831a

Mossman, M. E. 600d
— T. C. T. 781(2)

Mossop, R. 418g
— N. S. 2338

Mostyn, A. R. 632b
— E. I. L. 711
— E. J. 465r
— J. D. F. 1132s

Mote, A. T. A. 424g

Mothersill, D. J. 1357a
— R. C. 782a

Moti, Gurung. 1360p

Motilal Thapa 1360n

Motion, A. D. 320
— A. R. M. 465g

Motley, J. L. 1941b

Digitized by Google

Mott, A. R. C. 741c, 2711
— C. K. 1252b
— D. H. 1192a
— F. V. D. 1271c
— G. S. G. 419a
— J. H. 1271
— M. C. A. 748b
— P. E. 679a
— P. S. 424a
Motteram. H. P. 2626
Mottershaw, J. R. 631d
Mottershead, A. 681g
— R. F. 2307n
Mottistone, *The Lord*-
Mottram, J. 1821c
— J. G. 684a
— J. N. 1420
— T. F. 937a
— W. R. 2582a
Mouat, J. S. V. 1686
Moughton, B. J. 468
Mouland, A. R. 464r
Mould, A. W. 1947
— C. 2133i
— C. H. 347
— C. M. 2401g, 2827
— E. W. C. 2630
— J. 2584b
— K. S. 1412b
— R. 997a
— R. A. B. 2629e
— T. J. 1448
Moulder, G. E. 1500
— J. S. 637
Moulding, G. E. 2665b
— J. 1972a
Moule, J. E. 20, 423e
— M. G. 320
Moules, H. R. 2690
Moulson, G. 207a
— M. 440k
— R. W. 1943
Moult. G. A. 2563
Moulton, C. A. 465t
— J. L. 219a
— T. 423g
— *Rev.* W. A. 1407b
Moultrie, J. 2050s
Mounsey, R. 828c
Mound, H., *Esq.* 39, 2831A
— T. E. J. 992a
Mounie, M. J. L. 2802
Mounkley, E. W. 431g
Mounsey, R. R. 1261c
Mount, T. H. 757a
Mount, A. 1983b
— A. F. D. 1988c
— A. P. 347
— A. R. D. 610
— C. T. 2610
— J. K. 777r
— L. A. 464r
— M. M. 2332a
— R. 2602
— R. C. H. C. 605d
— R. S. 464d
— T. H. 2705
Mountain, M. W. 1051a, 2707
Mountbatten of Burma, *The Earl* 464e
— *The Countess* 2840
Mounter, J. S. 2668b
Mountford, A. H. 1802g, 2825c
— A. P. 686h
— H. D. 213b, 2906
— K. 1360a
Mountjoy, B. H. 603w
Mountney, G. E. 1811
— N. J. 1803g
— P. J. M. P. 2694c
Mountstephen, H. F. 1359b
Mountstephens, H. J. 2578
Mousdale, A. R. B. 2544
Mousley, D. L. 1177
— G. A. 603p
Movat, J. S. V. 1687a
Moverley, T. V. H. 423t
Mowat, C. 2667b
— I. C. 12
— J. A. S. 638
— J. C. 2595c
— J. D. 988a
— L. A. 2403b
— P. D. 1563a
— W. G. 2554c
Mowatt, A. 681f
— J. McL. 1073a
Mowbray, J. R. 708b
— L. S. 2465c
— R. 1689
— S. J. O. 1062
Mower, L. C. 772
Moxey, M. G. 2466c
Moxham. F. V. 2655i
Moxom, B. W. F. 2953
Moxon, K. 2644
Moy, H. W. 1802s
— S. O. 605a, 2884
Moyce, E. 2552
Moyens, I. C. 348
Moyers, J. F. 465z
Moyes, A. J. 2545
— D. S. 2474b, 2532
Moykopf, R. C. 419m
Moylan, D. W. 467
— E. D., *R.A.* 467
Moyle, A. D. 1418b
— J. H. 1895b, 2826
— J. R. 604s
— R. D. 937
Moyles, C. A. E. 2606
Moynagh, D. W. 71B, 1641
Moynahan, M. 2332g
Moyniham, E. 2335q
Moynihan, *The Lord* 464d
— E. 2335q
Moyser, J. 23C, 604n
Mozley. C. 2697d
— E. I. E. 675b
Mrosovsky, I. 628a
Muckart, A. M. 2547
Mudd, L. H. 604a
— R. J. 356a
— S. G. 1975h
Muddeman, L. H., *Esq.* 34
Muddiman, W. E. 2629
Mudford, R. W. 2578
Mudge, E. W. 1803b
— G. 2335a
— J. J. M. 347
Mudges, R. G. 2696g
Mudie, C. C. 347
— E. R. 952c
Mudl, E. F. W. 1728b
Mugford, N. D. 1192a
Muggeridge, H. D. 1802n
— H. G. 1802d
— J. R. 631f
Muggleton, A. H. F. 2555
— R. F. 347
Muggridge, A. F. 1111e
Mugliston, D. C. 1810b
— P. E. 320
Mugridge, T. W. G. 1896a
Muhr, A. V. 2569
Muil, D. J. 15D, 212a
— A. R., *R.A.M.C (T.A.)* 1697
Muir, A. 1975b
— A. R. 1297b
— A. W. 2622c
— B. J. 1687d
— D. C. 1687
— D. H. 2596
— E. F. 958c
— G. A. 466a
— G. W. 728b
— H. 2580
— J., *R.A.* 418a
— J. H. 360
— J. T. 1750a
— J. W. 1703b
— K. M. 1147g
— R. A. 1810b
— R. B. 601c
— R. F. 683i
— S. J. 1975h
— T. C. 638
— T. W. 311
— V. H. 1657a
— W. A. G. 1297b
— W. M. 465d
— W. S. 1975a
— W. W. 1702a
Muirhead, A. D. 1698a
— J. L. 1662b
— J. S. 464a, 2830, 2926
— K. E. 1312b
— R. A., *R.A.S.C.* 1504c
— R. H. 601f
— R. H. 1337
— R. L. M. 419d
— R. R. 1802a
— T. D'A. 316
Mukand, S. J. 2891a
Mulcahey, A. 2602
Mulcahy, A. H. L. 2591
— J. C 464n
— N. 681p
— T. P. 1690
— W. 2570
Mulcahy-Morgan, P 1342b
Mulcock, F. A 2654b
Muldoon, B. 1973d
— L. F. 604r
Mulford, G. F. 2696f
Mulhall, J. 1287a
— P. P. 1681
Mulhern, G. E. P 604a
Mulholland, D. H. G. 1212
— F. W 681c
— I. E. W. 1212
— J. 2635
— M. 1332b
— W. G. 1941a
Mulinder, E. K. 1660c
Mullaly, J. P. D. 14C, 678c
Mullan, T. H. 604g
Mullen, D. C. 1291
— D. E. 972
— H. A. 1689
— J. J. 1687h
— J. T. 1332a
— R. J. 2072b
Mullens, G. J. de W. 314b
Muller B. J. 1513
— J. J. J. 1975b
— L. G. 2625c, 2627c
— M. H. S. 632b
Mullery, A. 1810b
Mullett, *Miss* A. 2401a
Mulley, W. 56A, 1802q
Mullichip, W. 681c
Mullick, R. L. 2891A
Mulligan, A. 348
— A. E. 1802v
— C. G. 1802q
— J. A 2645
— J. W. H. 1331e
— *Rev.* N. E. 2549
— P. S. 1132c
— W. 1895g
Mullin, A. E. 971c
— J. 605c
— J. H. 2694f
— P. 1636
— W. S. 15C, 2025b
Mullinder, R. J. C. 2698a
Mullineaux, J. S. 71C
— W. H. 686c
Mulliner, R. W. 2485a
Mullings, V. S. 1802f
Mullington, H. A. 1650
— J. A. 21B, 214
Mullins, C. 604z
— C. W. 2655b
— G. O. 752a
— L. 1656a
— M. J. 2335b
— M. R. 604n
— P. 932e
— S. R. 604p
— T. J. 152be
Mullis, A. 1802i
— C. L. 466q
— D. G. 2575
— B. R. 1157g
— C. L. 466t
— D. G. 2574
— G. 2029a
Mulliss, T. V. 14C, 678c
Mullon, R. E. 2476
Mulloy, C. P. M. 327
Mulock, E. E. 2924
— J. S. 2828
Mulqueen, L. A. 2602
Mulvaney, F. 430b, 2810
— J. E. 1892c, 2825D
— P. G. 1448b
Mulvanny, P. 420b
Mulvany, D. P. F. 1637a
— F. J. 2652a
Mumby, A. E. 2604c
Mumford, C. J. G. 1071b
— E. N. 411g, 2811
— F. R. 1157g, 2473c
— J. 15B, 418i
— L. E. 2588a
— R. E. W. 1428b
— W. F. 466q
Mummery, P. 466s
— W. R. 474b
Muncaster, J. 431g
Muncey, A. E. 604f
— K. F. C. 2035
Munday, D. J. 2566
— F. W. 1802s
— J. C. 1802g
— L. R. 2181f
— M. W. 1943
— R. J. 1852r
— S. D. C., *Es.* 2814q
Munden, E. V. 1645d
— P 419e
Mundle, D. J. 464n
Mundy, E. A. 604p
— F. V. 1975a, 291c
— G. J. W. 2625
— H. C. 342v
— H. J. 604h
— J. S. 418a
— L. K. 2624
— M. 2305b
— R. H. L. 2696e
— W. H., *Esq.* 37
Munford, F. 2641a
— I. L. 2408b
Mungovan, B. 2335a
Munn, A. G. 401a
— A. W. 842a
— H. 639
— J. 1308h
— J. M. 922c
— P. C. R. 423t

Digitized by Google

Munnoch, W. 1857a
Munns, G. F. A. 417m
— Rev. L. T. 1401m
— R. 2828
Munro, A., T.A., Gen. List (Ross & Cromarty) 2623b
— A., T.A., Gen. List (Renfrew) 2622
— A., Border R. 1052
— A. R. 1806
— C. J. G. 1437
— D. A. 1427t
— D. F. 466d
— D. S. 1702
— F. 2953
— G. J. G. 1436
— G. W. 1357a
— H. 418h
— H. J. F. 603z
— H. P. 603n
— H. R. 2475c
— I. 1127c
— I. C. S. 1312b
— I. M. 1428b
— J., N. Stafford R. 1262a
— J., Wt. Offr. 2695a
— J. D. B. 1802z
— J. S. R. 466a
— J. V. 828f
— K. A. 504b
— K. J. 1499h
— L. A., Esq. 30
— M. C. 400r
— M. E. 2401g
— M. M. 1651a
— M. P. 2338
— N. 2475
— P. S. S. 436a
— Rev. R. E. 1401e
— W. C. 1500
— W. B. O. 1062b
— W. J. 2688e
Munro-Ashman, D. 2552
Munro-Faure, A. D. 1685
Munroe, G. C. G. 1301a
Munrow, R. H. 637s
Munsey, R. E. 1137b
Munslow, H. T. 2696c
Munson, C. E. 2477
— T. G. 1655
Munster, P. C. A. 271b
Munt, E. 358, 867e
Munton, A. 1803g, 2825B
Muntus, J. W. 464q
Muntz, T. I. 1068a
Murcell, K. G. 685c
Murch, J. L. 2670e
— J. R. 1882d, 2852
— W. E. 1803f
Murchie, E. C. 1513c
— M. H. 2338
Murcott, P. J. 732c
Murden, S. 2683e
Murdoch, A. W. 348k
— B. 1802e
— B. C. 465d
— F. 649r
— F. M. 602v
— J. 464q
— J. M. 2405b
— J. P. 424
— N. S. 1932b
— R. 811b
— R. H. 632c
— R. S. 2595
— R. T. 2601c
— T. S. 600z
Murdoch-Mulrhead, T. 2177a
Murdock, G. N. 642s
— J. M. 2407
— J. M. McL. 2596a
— R. D. 1137c
— W. L. 464t
Murfitt, A. I. C. 2466b
— R. E. 2072f
Murgatroyd, H. C. 2
— H. I. 465r, 2823
Muriel, J. B. 1412a
Murison, C. F. 15c, 1641b
Murley, A. E. 465x
Murlin, H. N. 504b
Murlis, R. S. 15D, 1656a
Murlow, A. A. 635m
Murly, J. A. 631c
Murnaghan, G. F. 1670
Murphy, A., R.A.S.C. 1427c
— A., R.A.M.C. 1687h
— A. B., Esq. 2820
— A. V. 52A, 604c
— B. J. D. 1941a
— C. 2586
— C. H. 1427s
— C. H. W. 27
— Rev. C. V. 1404a
— D. 1811
— D. C. 2484a
— D. H. 423a
— D. J. 1499d
— D. St. J. 1681c
— D. W. 1337
— E. J. M. 2683c
— E. M. B. 2335b
— E. P. 418a
— E. T. 1420a
— E. V. B. 55A
— F. D. 1698
— G. 2501
— G. K. 60, 2181b
— G. W. 1081
— H. 2141c
— H. J. 604p
— J. 1686c
— J. C. 1802a
— J. D. 2695c
— J. F. 631c
— J. F. D. 1640b
— Rev. J. J. W. 1401m
— J. K., Esq. 33
— J. K. 2181f
— J. R. 1182c
— M. 2332c
— M. D. 313b
— Rev. M. G. 1401c
— M. N. 1419f
— O. M. G. 465v
— P. C. 1698
— P. K. 1651a
— P. M. S. M. 2407a
— P. R. 1427w
— R. 184, 208
— R. A. 1594t
— R. C., R.H.G. 271b
— R. F. 464n
— R. G. 1853s
— R. W. 1802x
— R. W., Gen. List 2536
— S. A. K. 1802f
— S. O. 831a
— S. R. 761c
— T. E. 2683e
— T. J. 1896e
— W. E. 2160a
— W. T. M. 2669b
Murphy-O'Connor, J. F. 119F, 419f
Murr, C. G. 2685b
Murray, A., Col. 44, 208, 2939, 2944
— A., Cheshire R. 928b
— A., R.A.M.C. 1692
— A. B. 357q
— A. C. 639s
— A. I. R. 1300, 2939
— A. L. 813
— A. M. St. L. R. 413e
— A. T. 2501
— A. W. 2924
— A. W. J. 406a
— B. C. 1895h
— C. 2619b
— C. A., R.A.S.C. 1419s
— C. A. G. O. 51
— C. C. 633
— C. F. B. 1729c
— C. G. 465x
— C. K., R.A.C. 357q
— C. K., The Queens R. 2940
— C. K., Seaforth 1301c, 2714
— C. K. 1803c
— C. M. MacQ. 1682a
— C. S. 312
— C. W. A. 971c
— D. C., R. Berks. 1182b
— D. C. 2081
— D. D. 606p
— D. H. 207a
— D. J., R.A. (T.A.) 464t
— D. J. S. 1322b, 2719
— D. S., R.A. 418a
— D. T. C. 2591
— E. D. 1360q
— E. G. 2405b
— F. A. 1427n
— F. A. S. 1282a
— F. H., T. Corps 2542
— F. R. H. 2487
— G. 15D, 2331d
— G., R.A.M.C. 1656
— G. A. 1421a
— G. B. 1736c
— G. D. K. 2, 2923
— G. H. A. 2604b
— G. P., R. Signals 681a
— G. S. 314a
— H., Maj.-Gen. 203, 2941
— H. A. D. 1222d
— H. McI. 1318a
— I. A. 2871
— I. H. 1291
— I. H. (Cameronians). 967a
— J., Oxf. & Bucks. L.I. 1137y
— J., Wt. Offr. (R.A.) Comsd. 4/8/46 2655r
— J., Wt. Offr. (R. Scots) 2670a
— J., T.A., Gen. List (Dumbarton) 2568
— J., A.C.F. 2551
— J., R.A.E.C. 2029
— J. A., 2595b
— J. C. 1122a
— J. D., Wt. Offr. 2661a
— J. E. 1895c
— J. F. 1435
— J. G. 2586
— J. G. McC. 1703
— J. H., R.A.M.C. 1704
— J. H., Gen. List 2596
— J. P. 1975
— J. S. 1292c
— J. S. F. 325
Murray, K. 2931
— L., R.E. 667m
— L. M., Wt. Offr. 2694
— M. 2655m
— M. A. C. 419n
— M. F. 838c
— M. J., R.A.O.C. 1803e
— M. J., R.E. 605c
— N. J. 417m
— O. K. 2310e
— P. 2615
— P. T. O. 1127b
— R. C. 357q
— R. G., R.A. 436f
— R. L. 183, 680b
— R. L. T. 2622b
— R. S., R.A. 464n
— R. S., T.A., Gen. List 2568
— R. W. 2698a
— S. E. 1499h
— T. D. 2662
— T. G. J. 11, 418a, 2939
— T. H. M. 2933
— T. J. 2580b
— T. P. E. 686a
— W., T.A., Gen. List 2595b
— W., R.A. (T.A.) 466s
— W., Cameronians 967a
— W., Q.A.R.A.N.C. 2338
— W. K. R. 1321b
Murray-Brown, N. J. 1232d
Murray-Playfair, C. D. 418z, 2807b
Murray-Smith, G. W. 356a
— T. 1077q
Murray-Threipland, P. W. 2160a
Murray-Usher, N. J. W. H. 958s
Murrell, D. 604g, 2884
— H. J. 2651c
— J. M. 1972b
Murrell-Wright, J. F. 1947
Murrie, R. N. 1428c
Murtagh, P. 15c, 1655a
— R. 2477
Murtaugh, B. F. I. 1810e
Murton, A. D. 466q
— H. A. 2923
— L. J. 898q
— T. R. 2616
— W. G. 2407c
Muscat, G. E. 2462a
— J. H. 600s
Musgrave, D. P. 1891a, 2851
— D. T. 928c
— G. 639
— J. 465r
— J. R. 1052
— M. 2338
Musgrave-Hoyle, W. M. 2928
Musgrove, G. E. 2630
— O. R. 2071a
— P. R. A. 631s
Musitano, G. E. 1802x
Musk, T. 696q
Muskett, A. G. 1062s
— H. T. 807s
— R. C. 1803d
— L. F. J. 1422a
Musselbrook, P. F. 680d
Musselwhite, R. I. 466r

Digitized by Google

Mussett, A. L., *Esq.* 28
Musson, A. H. 208*b*, 2863
— A. J. 431*f*
— G. R. D. 14A, 215
— W. 1302*h*
Musters, P. T. A. 418*s*
Mustill, C. W. 2644*a*
— **M. J.** 466*r*
Musto, J. G. 1356*y*
Muston, H. W. B. 604*m*
— P. V. 685*d*
Mutch, A. D., *Esq.* 33
— **A. F.** 1895
Mutimer, G. T. 2616
— **J.** 423*z*
Mutter, A. G. 1077
Mutton, E. C. 1688*b*
— L. H. 23c, 604*p*
Muxlow, A. 1499*k*
— J. L. 1645*a*
Mya, D. G. 742*b*
Myatt, A. E. 1435
— F. 1181*c*
— *Rev.* N. H. 1401*i*
— T. 2666*a*
Myburgh, C. J. 46, 991*c*
Mycroft, T. D. 2025*a*
Myddelton, D. F. 708*c*
— J. F. 1413*b*
Myddleton, J. E. 681*a*
Myers, A. M. 465*i*
— B. W. S. 1001
— C. S. 684*a*
— E. C. W. 213*b*
Myers, E. H. 1802*x*
— F. A. 1895*g*
— J., *Esq.* 34
— J. 2027
— J. A., *Wt. Offr.* 2696*e*
— J. F. 465*w*
— J. H. 2641
— J. H., *Wt. Offr.* 2662
— J. R. 2576*c*
— J. W. 461
— N. 2072*d*
— N. C., *Esq.* 35
— P. O. 1360*v*
— R. W. 1631
— S. 1704
— S. S. 1513*c*
— W. 359
— W., *Q.A.R.A.N.C.* 2337
Myerscough, E. G. 1702
Myhan, H. H. 2630
Myhill, D. A. 1947*b*
— J. W. 2608
Mylchreest, M. D. 324
Myles, D. P. 440*g*
— G. L. 2589
— J. G. B. 1686*c*
— R. B. 465*w*
— R. D. 465*g*
— T. W. P. 408*c*
— W. McK. S. 737*c*
Mynard, A. T. J. 2554
Mynne, R. R. 2565
Mynott, M. H. 2555
Myrans, H. 1802*p*
Myson, A. D. 1803*e*
Myton, A. J. 2600

Digitized by Google

Nabenzahl, I. 2326a
Naclin, A. R. 571b
Naden, J. A. 419q
— P. 2564
Naderer, *Rev.* G. K. C. M. 2591
Nadin, J. T. 2563
Naginton, J. 1686
Nagle, B. J. 1802y
— G. D. 465a
— M. N. 419f
Nailer, K. J. F. 413g
Nainasing, Gurung 1360n
— Thapa 1360y
Nairn, J. W. 2603
— R. S. J. 465r
Nairne, J. K. 1301a
Naish, G. P. 1510
Naismith, R. W. J. 1695
Naisne, C. 1949b
Nalder, A. R. C. J. 1827
— M. H. 2401g
— R. H. 600d
Nalty, G. T. 418d
Nancarrow, A. W. C. 2560
— M. G. G. 424a
Nance, I. T. 2476
— K. H. 1821
— P. R. 1499g
Nandakumur, Thapa 1360y
Nandalal, Thapa 1360n
Nandaram, Pun 1360n
Nanduman, Rai 1360a
Nangle, F. E. 2922, 2925
— H. J. 1367a
Nankivell, A. H. 14A, 431a
— W. H. 1182b
Nanney-Wynn, E. R. 2632
Nannini, L. 1809
Nanson, B. C. H. 465a
— J. W. 1308i
Naoumoff, D. A. 467
Napier, *of Magdala, the Lord* 216
— A., *R.A.* 413c
— A. G. M. 1301
— A. J. 13A
— A. L. H. 942a
— B. C. A. 1311
— *Hon.* F. N. 712
— F. S. 972b
— G. H. C. 1412a
— J. L. C. 206a
— *Hon. Sir* J. Mellis 162
— M. S. R. 441b
— N. 1358a
— N. W. I. 1368m
— P. G. 2697c
— R. C., *Esq.* 2830
— R. S. 708c
— W. A. 2331d
Napier-Ford, J. N. 1262a
Napper, G. A. 1499h
— H., *R. Signals* 681a
— I. C. A. 465r
Nappin, F. W. T. 1598i
Narborough, H. S. 1632f
Nara, R. E. 1288a
Narad, Garung 1360n
Narbahadur, Limbu (407392), 1360z
— Rai 1360s
— Thapa (409075), 1360l
Narbhadur, Thapa 1360n
— Gurung 1360n
Narbir, Limbu 1360t
— Thapa 1360k
Nardhoj, Rai 1306x
Narendrakumar, Tamang 1360y
Narsing, Limbu 1360z
Narsuba, Gurung 1360l (398053), 1360m
Nash, A. E. 787a
— A. G. 1895g
— A. V. 1657a
— E. 2645
— E. C., *Gen. List* 2631
— E. M. P. 681b, 2492b
— F. G. 2539
— F. H. 2666b
— H. E., *R.A.(T.A.)* 465s
— H. E., *R.P. Corps* 2073a
— J. A., *R.A. (T.A.)* 465s
— J. A. 440i
— J. D. 348i
— J. H. 2626
— J. H. E. 2611
— J. P. 752b
— J. R. 2698a
— K. A. 677a
— L. C. M. 214b, 2941
— L. H. 762a
— M. F. P. 1826
— M. I. 2402a
— P., *Esq.* 33
— P. C. 604s
— P. G. 1660
— P. J. 707c
— R. D., *R. Signals* 681c
— R. E. 901b, 2827
— R. G. 882
— S. B. 465n
— S. M. H. 418a
— T. C. 2698a
— T. G. 698w
— T. J. S. 605c
— V. 605f
— W. 1192e
— W. B. 2696d
— W. F. T. 1421a
— W. M. K. 1192f
— R. F., *Gen. List* 2327c
Nasir Ali Khan 186
Nason, R. F. 2830
— F. J. 2951
Nathan, *The Lord* 464a
— E. A. 465r
— J. D. 1499e
— N. B. 685c
— P. 2641
— S. J. 1657a
Nathanson, S. B. L. 548g
Nation, D. C. 831c
— G. W. 681g, 2821B
— P. J. 851c, 2941
— P. T. 602h
Natley, H. G. 587d
Natt, A. W. 1427e
— J. F. C. 137B, 1882c
Naughan, J. M. 627i
Naughan-Morgan, G. P. 2165a
Naughton, J. N. H. 1042a
— M. J. 464e
Naulkhard, D. T. 64 w
Naumann, J. G. F. 1021a
Naunton, E. A. 2421
Navey, G. 2483
— G., *Esq.* 32, 54
Navin, *Rev.* B. W. 1401d
— 2634
Navinbahadur, Gurung 1360z
Nawabzada Mohd. Sher Ali Khan 186
Naylor, C. C. F., 12*th. L.* 323
— C. C. F., *R.A.O.C.* 1802b
— D. L. 1435
— E. R. 466p
— E. J. R. 683h
— F. 2901 2072m
— F. U. 2635
— G. 2510b
— G. R. E. 1687i
Naylor, H. W. 465g
— J. A. 419n
— J. D. 466q
— J. M. P. 687a
— P. F. D. 1687g
— R. 604r
— R. A. 1488
— R. F. B. 674
— R. M. 438
— W. C. J. 2026a, 2829
— W. J. 1826b
Naylor-Leyland, A. D. Y. 702e
Naylor-Smith, *Miss* M. 2841
Neal, A. 2628
— C. M. 538r
— E. 2655m
— E. G. 465y
— E. J. 1426a, 2492b, 2840
— G. A. 1428e
— G. H. 2533
— I. 2337b
— J. B. 1641a, 2823B
— J. M. 464t
— J. M., *R.A.M.C.* 1657b
— J. W. 2600
— R. A. 424a
— R. F. 747a
— T. 2543
— T. A. 685c
Neale, A. C. 1973e
— A. N. W. 1499d
— A. R. 602d
— B. 2683b
— B. A. 424c
— B. H. 1427z, 2840
— E. M. 2331c
— F. J. 636
— F. S. 2546
— G. 2638
— G. A., *R.E.* 602s
— G. A., *R.E.M.E.* 1896e
— H. G., *R.E.* 632e
— J. A. 1499g
— N. H. 1232f
— R., *R. War. R.* 782a
— R., *R.E.M.E.* 1895v
— R. S. 1360a
— S. C. T. E. 1894
— V. J. 2641
Nealon, J. 732b
— J. H. 604q
— T. 1895g
Neame, A. J. 25.5
— J. H. 1681c
— V. C. *Sir* Philip 74, 601b, 634
— R. D. 702b
Neary, G. 2335i
Neat, C. E. W. 2534
— R. M. H., *Esq.* 35
Neate, D. J. H. 466q
Neath, R. C. 1360m
Neathercliff, A. N. 1078a
Neathercott, H. J. 2695a
Neave, D. 2548a
— D. A. J. 2548
Neaves, A. J. E. 1564c
Nebel, R. O. 464t
— S. O. 465b
Nedwick, E. W. 1584f
Need, J. 1152a
Needell, K. C. 358
Needes, P. E. 2546
Needham, A. 1892a
— A. E. P. 702t
— C. T. B. 349
— G. E. R
— F. H. 1439
— H., *Wt. Offr.* 2668a
— J. A., *Esq.* 33
— J. V. 2696e
Needleman, C. M. 640
Needler, F. 554n
— W. E. 877a
Neeley, A. C. W. 2635
Neels, R. W. 2072g
Neely, K. 1332a
Neervoort, M. E. 2408c
Neeve, J. S. 2683d
Neeves, K. F. 603w
Negus, G. C. 603r
Neighbour, D. 424f
— G. L. 1427z
— J. R. 902a
Neil, A. 2182b
— D. M. 1991a
— E. J. 2641b
— G. V. 1657a
— I. A. 1218g
— J. 2622
— J. D. 1941a
— J. G. 2568
— K. 1439
— M. 465w
— R. J. H. 2161b
Neilan, T. J. 2660a
Neild, A. L. 1267p
— F. G. 1644b
Neill, A. I. M. 2621
— C. J. 2550
— D., *R. Ir. Fus.* 1341e
— D. F. 1360t, 2481
— E. C. 1598z
— F. A. 634
— F. H., *Esq.* 35
— F. W. 2592
— G. A. W. 1690
— H. G. D. 2161c, 2472a
— H. W. 686e
— *Rev.* I. D. 1401e
— J., *R.A.* 600n
— J. D. H. 1132e
— J. E. 2600b
— J. H. 1687i, 2713
— J. M. 934a
Neilson, A., *R. North'd Fus.* 771
— A., *R.E.* 23c, 604e
— D. J. 2480
— D. P., *R.A.(T.A.)* 465z
— D. S. 644e
— D. W. 214b
— E. D. 631a
— G. de B. 605b
— G. L. 726b, 1351
— H. P. 430a
— I. G. 464y
— J. A. 1388d
— J. M. 1883a
— L. B. C. 1381h
— M. F. 384b, 1267e
— N. 1068e
— R. M. 225b, 2852
— R. R. 2660a
— W. G. 679
Neish, A. C. 1307b
— D. A. 684e
— J. 1312b, 2719
— M. 2335a
Nel, C. 2681b
Nellist, R. W. 1803d
Nelson, A. D. 411d, 2852
— C. A. J. 817c
— D., *Estab.* 2874
— D. H. 413g
— E. 2050m
— E. J. B. 701
— F. 2565
— F. J. H. 406b
— G. W. 216g, 1971b 2912
— H., *R.E.* 601w
— H. O. 341c
— I. A. 1417, 2823A
— I. R. 413e
— J. 2537

Digitized by Google

Nelson, J. A. 406a
— **J. E. T.** 211
— **J. F.** 2542
— **J. N.** 431a
— **J. P.** 2534
— **J. R.** 1698
— **J. W.** 1810a
— **L.** 2563
— **M. E.** 2406c
— **N. E.** 1811b
— **P. D. T. D.** 2401n
— **P. O.** 631b
— **R.** 412e
— **R. T.** 2533
— **W. D.** 356d
— **W. V. H.** 319f
Nelson-Keys, A. W. 1821a
Neslon-Smith, H. D. 1071b, 1858c
Nemeth, G. A. 1670
Nendick, D. A. C. 441a
— L. A. V. 436b
Nepean, E. Y. 675b
— P. V. 831
Nesbitt, F. T. 872c
— J. A. 411h
— W. F. 1891b
Nesfield, R. M. 423m
Nesling, *Rev.* H. W. 29a, 1401E
Nesom, T. H. 952a
Ness, J. 642
Nessler, T. 928b
Nethercott, W. F. C. 1802x
Nethersole, C. J. 629r
Netherwood, W. G., *Esq.* 39
Nettleship, C. 677a
Nettleton, M. B. 2541
Neumann-Walter, E. P. H. 2645
Neumark, H. J. 1973e
Neuss, S. 2260c
Neve, A. F. 1421b
— **A. O.** 2583
— G. C. 1428a
— **J. R.** 922a, 2719
— P. F. 347
Neven-Spence, *Sir* Basil, H.H. 464d
Nevile, S. D. 423f
Nevill, C. A. R. 216
— **R. E.** 505a
— W. L. 406b
Neville, B. 2182a
— C. 1975b
— **D. K.** 419e
— **E.** 2557
— F. 2585
— **F. G.** 757c
— **G.** 1242a
— L. V. 2619
— M. E. 2954
— **M. H. R.** 347
— R. A. R. 172
— R. D. 207, 2942
— R. H. C. 1362c, 2714
— W. 1681c
— W. H. 2541
Neville-Jones, L. E. N. 465x
Nevin, N. McD. 2550
— **R. W.** 221
Nevines, K. W. 902a
Nevinson, T. St. A. B. L. 2952
Nevitt, J. M. K. 1152
New, A. J. 2619
— A. L. J. 1892c, 2826
— C. C., *Miss* 34
— C. G. 440k
— C. J. 465y
— L. C. V., *Esq.* 30
— W. E. 1941c
Newall, F. A. 9, 417m
— *Hon.* F. S. E. 322
— J. 1698a
— J. V. 1975g
— R. A. S. 314, 2806
— R. C. 642m
— S. P. 1360f
— W. 423m
Newark, G. 1802y
Newbalt, P. J. H. 1368f
Newberry, D. A. G. 928c
— J. C. 1435
— T. A. 987a
Newberry-Cobbett, G. L. 1419d
Newbery, J. A., *R.A.* 423a, 2828
— J. A., *R.A.S.C.* 1415a
— J. E. McC. 1360w
— **R. P.** 649p
— W. H. 2588
— W. R. J. 604n
Newbigging, R. P. 466a
Newbold, C. 677a
— C. F. 2072e
Newbury, A. E. 1975e
— C. P. 580e
— D. E. R. 2580
— F. W. 2578
— J. 2502
— M. I. 2331d
— M. S. 2408b
— V. A. 23, 1802r
— W. 2636
Newby, D. A. 351
— J. A. 1428f
— R. 1172a
— **R. L.** 1943
— S. 2697a
— T. E. 2695a
Newby-Good, F. W. 1691
Newby-Vincent, P. G. 2607b
Newcomb, E. B. 464p
Newcombe, A. M. L. 418g
— A. R. 1422b
— R. J. 2284a
— W. L., *Worc. R.* 991c
Newcome, J. 419d
Newcome-Baker, K. E. 262c
Newell, C. G. 2555
— C. L. D. 842
— **E. L.** 1703
— F. P. 700t
— **J. A. E.** 412b
— **K. S.** 48, 679a
— M. J. E. 1435b
— N. G. 225a, 2852
— **P. D.** 792d
— **P. P.** 683g
— **R. H.** 423z, 2807B
— **T.** 464s
— T. H. 1435, 2903
— W. J. 604m
Newens, E. R. 630
Newey, H. N. 158, 213b
— R. M. 686k
Newham, J. T. 2604b
— **W. H. G.** 1239w
Newhouse, N. 1507
Newick, S. O. 631a
Newing, C. E., *Esq.* 31
Newington, A. 1802s
Newinhouse, G. W. 2696d
Newins, R. R. 640e
Newis, R. 887
Newitt, N. C. 442a
Newland, J. D. 632b
Newlands, F. H. 1645
— G. G. 847a
Newling, W. J. 392p
Newlove, A. C 872b
— C. A. 1895n
— L. A. 604r
Newlyn, L. A 2661b
— A. E. J. 2697a
— A. S. 1142a
— A. W., *R.A.* (*T.A.*), *Lt.-Col.* 464d
— B. E. 1900c
— **B. H.** 662a
— C. V. 2527
— C. W. 605a
Newman, A.C., *V.C.* 2466a
— A. E. 1282b
— **A. G.** 1406a
— A. M. 440i
— A. P. 2954
— A. S. 1142b
— A. W. 2637
— B. E. 1942
— B. J. 1192e
— C. L. C. 2630
— C. W. 419f
— C. W., *R.E.* 604x
— D. A. 1895n
— D. C., *R. Signals.* 140, 680a
— D. C. 2050
— D. E. 2583
— D. E. St. J. 762a
— D. M. 408a
— E., *I.C.* 2142a
— E. E. 2591
— E. G., *Esq.* 35
— **F. E.** 2688s
— G. B. 681e
— G. B., *R.E.M.E.* (*T.A.*) 1943
— G. D. J. 350a
— **H.,** *R.A.D.C.* 2061a
— H. A. 1802i
— H. E. H. 602x
— H. L. 635
— I. J. 2540a
— J. F. 262a, 861, 2703
— J. G. 2952
— **J. G. H.** 1802v
— J. P. 1062p
— J. R. 441b
— L. J. 257d
— L. T. 2502e
— M. B. 465y
— M. H. 1117g
— N. H. 1681c
— P. A. 2536
— P. A. F. 2608
— **P. D.,** *R. Berks. R.* 1182a
— P. F. 1222c
— **P. H.** 1687
— P. M. 648e
— R. A. J. 1896z
— **R. B.** 681b
— **R. H.,** *R.A.* 2655i
— R. J., *R.E.* 605d
— R. J. 822a
— S. 465x
— **S. R.** 1362a
— W. J., *R.A.* (*Comsd.* 6/11/48) 423t
— W. J., *R.A.* (*Comsd.* 30/11/45) 423d
— W. R., 2653a
Newmann, D. E. 2635
Newmarch, F. 1412a
Newnham, A. C. H. 341b
— J., *Wt. Offr.* 2694f
Newns, E. W. 1802
Newport, E. S. 1052b
— G. P. G. 1428f
— P. R. 1492c
— R. 604t
— W. G. 466e
Newsam, E. E. 2072h
— J. E. 1687d
Newsom, W. E. 686f
Newsome, K. N. 686g
Newson, R. 942a, 2943
— R. P., *Esq.* 33
Newsum, H. K. 1802a
Newth, J. F. 466t
— P. L. 603w
Newton, A., *R.A.S.C.* 1427v
— **A. H.,** *E. Surrey R.* 1020b
— A. M. 150 2026c
— B. D. 2335r
— B. K. 1142c
— C. B. T. 2615
— *Sir* **C. H.** 221, 642
— D. A. 627k
— D. E. 464e
— **E.,** *Wt. Offr.* 2694b
— **E. J.** 464q
— F. A., *Ind. Army* 2502a
— **F. A.,** *R.E.* 635
— **F. W.** 892
— **G. G.** 1362c
— G. R. 2921
— G. W. 2570
— H., *R.E.* 631c
— **H.,** *R.A.M.C.* 1657a
— H. (*Gen. List*) 2477
— H. E. 2600
— H. J. W. 1132a
— H. M. 2408a
— **H. W.** 1367a
— I. V. 2544
— J. 1422a
— **J. C.** 1242a
— **J. D.** 412b
— **J. F. W.** 2662b
— J. H. 14, 1301b
— **J. H. P** 604e
— J. L. C. 973a
— J. M. 1042a
— **J. P.** 465v
— J. S. 2026e
— J. T. 2601
— **K. M.** 627i
— L. G. 1251c
— L. H. 2482
— M. K. 1132
— **M. S.** 1445
— M. W. 2557
— P. B. E. 466a
— P. S., *R. Sussex R.* 1062a, 1358
— P. S., *Y. & L.R.* 1272c
— **S. A.** 465p
— V. 418w
— V., *R.M.C.* 390
— V., *R.A.E.C.* 2029
— W. C. C. 1222d
— W. K. 1681
— W. T. 681a
Newton Clare, H. M. 1242
Newton Dunn, O. F. 1241(2)
— **T. R.** 342b
Newton-King, R. M. 2501
Newton-Lewis, J. B. 1142c
Newton-Wade, G. L. 604s
Newtown Butler, *The Lord* 357d
Neyland, J. R. 1262a
Nias, D. 781, 2942
— E. G. 319, 2473a, 2492
— J. R. 603x
— R. H. J. 466r
Nibett, H. G. 778b
Niblett, R. 982a
— **R. L.** 417m
Nice, A. W. 1435
— **C. H.** 748a
— R. K. 680d
Nicel, J. J. 1802x

Digitized by Google

Nichol, A. H. 2331f
— C. W. 973a
— D. 802a
— F. W. J. 1447a
— J. 1775f
— J. A. C. 686f
— R. A. 1895n
— W., *Wt. Offr.* 2690a
— W. H., *Gen. List* 2292b
— W. M. 1427s, 2828
Nicholas, A. 505a
— C. R. M. 1261c, 2819B
— G. D. J. 1072a
— J. A. 1427e
— J. C. H. 1524i
— J. R. G. 1021
— J. T. 1593b
— J. W., *Esq.* 27, 28
— L. P. 505a
— N. W. C. 1021a
— O. J. 637w
— O. R. 419h
— R. A. 2694d
— R. E. 2683d
— R. G. 2555
— R. S. 634a
— W. J. G. 419d
— W. R. 2692b
Nicholl, G. A. 1595c
— G. B. 2563
— G. G. 1975g
— G. M. 1882c
— J. E. C. 2544
— P. C. J. 1704
— P. E. 2483e
— P. R. J. 1419g
— R. M., *Wt. Offr.* 2696a
— R. M. *R.A.O.C.* 1857i
Nicholl-Ross, J. 1127a
Nicholls, A., *R.A.E.C.* 2025a (2)
— A. 1802f
— A. W. D. 891c
— B. W. 418m
— C. A. V. 1970
— C. H. C. 2583a
— C. R. 601p
— D. 1417
— D. A. 465s
— D. J. 1980
— D. L. 1692
— E. C. 1801a
— E. M. 2407a
— E. O. 1573c
— E. S. 261b
— G., *Wors. R.* 992a
— H. E. C. 1821s
— H. G. G. 541r
— H. J. 465s
— J. E. 412e
— J. G. 1805a
— J. H. K. 1802s
— J. L. 13, 601p
— J. R., *R.E.M.E.* 1942
— J. R., *R.A.* 419d
— M. 1687h
— M. G. 2335g
— R. H., *R. Fus.* 792a
— R. H., *R.E.M.E.* 1932b
— R. W. 549x
— R. W. G. 1192a
— S. 1556a
— T. 466f
— W. J. 1998v
— W. T. A. 419a
Nichols, A. T. 1513a
— C. J. 2611
— D. R. 588m
— E. G. 2683f
— F. P. B. 717
— F. W. M. 2539
— G. F., *R.E.* 631b
— H. 2696d
— H. W. 1883d
Nichols, J. B. 1157g
— J. F. 1973s
— L. E., *Esq.* 22A
— N. G. 2335q
— N. W. 882a
— P. C. 2665a
— R. M. 2402b
— S. 2501
— W. R. 1394b
Nicholson, A., *Wt. Offr.* 2697a
— A., *R. Signals* 685c
— A. J. 417m
— A. M. 465b
— A. M., *T. Corps.* 2551
— A. P. 2181d
— B., *R. Signals* 674d
— B., *R.E.* 602y
— B. H. 1499e
— C. 1691
— C., *R.A.O.C.* 1802s
— *Sir* C. G. G. 71, 201, 400p
— C. J. 2641
— C. J. H. 34
— C. W., *R.A.O.C.* 1802x
— C. W., *R.A.P.C.* 1975d
— D. 358b
— D. E. 2405b
— D. S. 2026c
— E. H., *R.E.M.E.* 23A, 1891a
— F. T. 23A, 1883c
— G., *R. Fus.* 797a
— G. E. L. 1445
— G. L. 631a
— G. W. W. 401a
— H., *R.A.S.C.* 1428b
— J., *T.A. Gen List* 2554
— J., *T.A. Gen. List* 2641
— J., *R.E.M.E.* 23A, 1883a
— J., *R. Hampshire R.* 1072a
— J., *Wt. Offr.* 2694b
— J. A. H. 1272c
— J. D. G. 419g
— J. E. 1157g
— J. L. 601g
— J. R. 2555
— J. T. 737c
— K. J. H. 1398m
— L. A. 313, 2855
— M. C. 466q
— M. L. 2352b
— M. M., *Q.A.R.A.N.C.* 2335r
— N. F. 1322b
— N. H. 1300c
— N. W. 413b
— O. 465x
— P. C. 2616
— P. G. 1895e
— P. J. 1699a
— P. L. 2181b
— P. O. J. 677a
— R. A. G. 400q
— R. D. 2602
— R. G. 703c
— R. G., *R.A.M.C.* 1681c
— R. H. 631b
— R. R. V., *R.A.C.* 390
— R. T. 1428e
— R. S. 861b
— R. W., *D.W.R.* 1042a, 2863
— R. W. 419p, 2813
— S. 505a
— S. H. 465a
— S. V. C. 418t
— T., *S. Lan. R.* 1102
— T. J. C. 1427c
— T. J. S. 356a
— T. L. 2082a
Nicholson, T. V. 631b
— W., *R. Signals* 678b
— W. G. 342c
— W. H. 2683i
Nickalls, C. B., *Esq.* 2819c
Nickel, C. G. C. 466b
Nickerson, G. S. 712, 2707
Nickless, R. J. P. 574b
Nicklin, G. L. 1701b
Nickson, D. W. 707
— E. A. 465y
— J. A. 681g, 2821
— J. G. 2641
— R. A. 1312a
— W. R. 2557
Nicol, A. 505b
— A. J. 2635
— C. S. 1690
— *Rev.* E. M. 1404b
— H. P. 1127b, 2474b
— J. A. 1892c
— J. F. 604q
— J. S. 1358q
— J. W. 2595
— M. 1810c
— N. MacG. 1312c
— N. T. 1698
— R. 2596
— R. A. 2031b
— T. D. F. 2551
— *Rev.* T. J. T. 1401g
— W. 2551
Nicol-Bowers L. 636e
Nicole, C. F. 604f
— T. C. L. 600d
Nicoll, A. 464r
— D. A. S. 1127a
— E. A. S. 423m
— E. W. 1122a
— G. G. 1975g
— J. C. 1415a, 2823A
— R. M. 1091c
— T. G. 420a
— T. G., *R.A., T.A.* 464q
Nicolle, J. C. 1802v, 2887
Nicolls, H. 661v
— J. H. K. —
— J. M. C. 1332a
— L. B. 213c
Nicolson, *Rev.* A. M. 1404b
— *Sir* Arthur J. W. 2934
— C. H. 781
— D. M. 787a
— D. O. 1803g
— J. W. R. 715i
— L. E. 2401g
Niedermayer, E. J. 359a
Niekirk, A. F. 1318b
Nield, F. G. 1641
Neilsen, D. H. B. S. 465x
Nielson, N. 1068b
— R. D. 737y
Nifshitz, D. 2260d
Nightall, E. W. 686e, 2473a
Nightingale, A. E. 1427g
— E. G. 348h
— G. M. 409a
— H. H 23B, 604b
— J. A. 1687h
— J. B. 2477
— J. P. 465y
— K. F. T 418q
— R. A., *R.A.S.C.* 1419d
Nighy, C. D. 1970b
Nilbahadur, Gurung 1360n
Niles, R. C. 1500c
Niles-Duner, V. M. M. P. 1130b
Nill, M. D. H. 627k
Nilsson, N. F. 1801s
Nimmo, J. 2568
— S. F. M. 2401a
— S. R. 2618e
Nimmo-Smith, A. A. 1297a
Nind, R. W. H. 446x
Ninness, R. G. 1896e
Nisbet, H. A. 242a
— J. 2408
— J. D. 2551
— R. A. 419g
Nisbett, D. 2572
Nisby, E. W. 1098e
Nissen, G. M. 1232b
— T. E., *Gen. List* 28, 2483
Niven, A. F. 1318b
— *Miss* J. S. F. 1687i
— R. J. 1640a
— R. M. 1267r
— T. M. 686a
Nivers, J. R. 418t
Nives, R. C. B., *Esq.* 31
Nix, G. W. 2625
— L. C. 681b
— R. B. 2666b
Nixseaman, D. H. 1685a
Nixon, A. 631c
— A. N. 2657b
— A. T. 34
— A. U. 2582
— C. 871c, 2803
— C. D. H. J. 1332q
— *Sir* Christopher J. 1332a
— D. C. P. 1421f
— D. R. 2626
— F. S. 2602
— G. A. 1328a
— G. O. 1827
— J., *T.A Res.* (*Spec. List*) 2570
— J. C. 1332a
— J. D. 55, 971c
— J. F., *Wt. Offr.* 2694d
— J. G., *R.E.* 631b
— J. K. 685b
— J. O. 2029b
— J. U. 2582
— K. M. J. B. 2544
— M. 635
— P. G. F 1670
— R. E. 777a
— R. F. 1232b
— T. R. 1802y
— W., *R.A.* 464p
— W., *T.A. Gen. List* 2580
Noakes, D. G. 71A, 1427e
— G. A. 2601
— G. T. 2576
— G. W. 464e
— L. J. C. 1975e
Noal, F. H. 2629
Noar, A. 1687a
Nobbs, J. S. 603w
Nobes, S. G. 2584
Noble, A., *Essex R.* 221
— A., *Cameronians* 6,962a
— A. G. R. 821, 2819B
— A. H. 465a
— A. J. 1321
— A. W. 347, 2806
— B. G. 1445
— B. M. 1946
— C. A. H. M. 1321c
— C. W. 1358e
— E., *Esq.* 35
— F., *R.A.* 566y
— F. B. B. 1291c
— G. M. 604m
— H. 1419e

Digitized by Google

Noble, H. M. S. 1685, 2713
— J. E. 1642b
— J. F. 792a
— J. G 1687i
— J. M. 1802i
— L. E., *R.E.* 604a
— L., *R.E.* 21B, 605d
— M. B. 311
— N. E. D. 2606
— N. G. A. 1122b
— N. J. 464e
— R. B. 2661a
— R. H., *R.A.S.C.* 1427d
— R. J., *H.L.I.* 1292a, 2713
— R. J., *H.L.I.* (*T.A.*) 1297b
— S. 2580
— S. O. 797l
— T. 2681
Noblett, G. H. 2160c
Nock, M. J. 1827c
Nodder, C. D. 679a, 2700
Nodwell, M. J. 1428c
Noel, A. C. W. 721e
— D. F. D. 706c
— D. R. G 707a
— G. J. H. 603w
— G. L. J. 418q
— H. M. 1232d
— M. B. G. 686k
— W. H. 2407
Noel-Clarke, R. E. 1971b
Noel-Cutter, R. 2607c
Noel-Hudson, F. B. G. 1883b, 2869
Noise, R. E. 2634
Nokes, D. S. M. 464s
— R. C. 1802z, 2825B
— W. T. 1896c
Nolan, A. 2595
— A. T. M. 2596
— B. 1687d
— C. S. 2337c
— D. A. 677a
— E. J. 2401h
— J. P. 1499d
— M. P. 466k
— S. C. 639
— W. 419r, 2492b, 2882, 2954
Nolan-Neylan, L. 2485a
Nolda, D. C. L. 1221c
Noon, J. C. 465r
— N. 56B, 2181b
— T. P. 1970
— S. E. 1802s
Noonan, M. 2335c
Noordin, R. M. 2606
Norbury, C. C. 1142a
— G. W. 1655a
— P. 602y
— T. H. 2597
Norfolk, *The Duke of* 2933
— E. H. 465t
— H. G. 2073e
— J. D. 678b, 2821A
— R. N. 630
— R. W. S. 1500
Norie-Miller *Sir* S. 1444b
Noriston, R. S. 1198j
Norledge, J. L. 1599c
Norman, A. G. 1157g
— A. S. 2597
— B. E. 1802s
— B. E., *Oxf. Bucks.* 1132
— B. W. C. 2335a
— C. O. 430a, 2851
— C. R. W. 1281a
— C. W. 220
— D. 1419c
— D. A. 466s
— *Rev.* H. 1401e
Norman, H. C. 2670b
— H. R. 2591, 2592
— H. T. 1162c
— J. A. 405a
— L. E. 20, 605c
— L. R. 685c
— M. A. 314
— M. G., *W. York. R.* 866
— P., *R.A.S.C.* 1422
— P., *W.R.A.C.* 2401g, 2826E
— P. A. 635
— P. H. 2181e
— R. D. 2562c
— R. F. F., *Esq.* 38
— R. H. D. 852a
— W. C. 2630
— W. R. 1421b
Norman-Butler, N. N. 464t
Norman-Walker, R. A. 417m
— W. J. N 400r
Normand, R. J. 737a
Normandale, O. G. 802a, 1359
— P. A. 1670
Norminton, E. 632a
Nonweiler, M. A. 317
Norrell, F. W. 2697b
Norrie, C. U. M. 1975e
— *Sir* W. 162
Norris, A. V. 424a
— D. B. 464p
— D. W. 423t
— E. 1428a
— E. G. (1/1/48) 466a
— E. G. (10/5/48) 465n
— E. L. 423t
— E. M. 319
— F. A. 17A, 313
— F. E. 1895a
— F. H. 2552
— F. K. 3
— F. R. 1500c
— F. S. J. 419q, 2874
— G. A. ff. 1415a
— G. A. S. 602a
— G. C. 867a
— G. E. 2655m
— G. W. 1420b
— J. F. 431i
— J. H. 952a
— J. N. 1428c, 2903
— K. M. J. 602w
— N. F. H. C. 751b, 1358
— P. J. B. 1500
— R. A. 466i
— S. F. J. 2657g
— W. J. A. 680d
— W. T. 2082a
— W. W. G. 640
Norrish, A. R. 982a
— J. 832a
Norster, A. J., *Wt. Offr.* 2694d
North, A. D. 1947b
— B., *Esq.* 35
— D. A. 2683a
— D. A. G. 882a, 2820
— D. T. B. 466i, 2472a
— E. H. 787f
— G. H., *Wt. Offr.* 2683f
— J. K. 902b
— J. P. 675b
— K. S. 2566
— L. J. J. 1150e
— L. S. 2637
— N. L. 2638
— R. E. 1507b
— R. E. F. G 2501
— R. F. 465s
North, R. S. 1810c
— R. R. 1422
— S., *R.A.P.C.* 1975e
— S., *R.E.* 637
— S. H. 1803g
— V. C. J., *Esq.* 32
— V. J. 1509
— W. S. 220z
Northam, E. F. W. 419p, 2817
Northan, F. 2683e
Northcliffe, C. R. 2583b
Northcote, D. L. S. 401c
— F. H. 465b
— W. H. 465g
Northcote-Green, R. J. 2543
Northcott, G. D. S. 603q
— J. 162
— V. F. 464d
— W. H. H. 921e
Northcroft, A. G. C. 2502e
Northdrop, E. G. 802a
Northen, J. M. 406c
— L. S. 2290a
Northey, A. J. 419h
— J. C. 22A, 1801b
— J. R. 2147a
— R. E. 1895h
— T. H. 2502
Northorp, D. A. 465z
Northover, E. W. 1232a
— J. A. 1419g
Northrop, F. V. 2569
Northumberland, *The Duke of* 777a 2930
Northway, S. 1360d
Northwood, E. E. 686f
Norton, A. H. W. P. 857g
— A. M. 2608
— C. H. 205f
— C. P. 357a
— D. J. 2619
— D. J. 632b
— G. 438
— G. F. W. 1092b
— G. G. 1222a
— G. P. 464n
— *Rev.* H. M. 1401i
— I. G. 1448b
— J., *Wt. Offr.* 2690b
— J. D. 1192a
— J. H., *R.A.* (*T.A.*) 465z
— J. H. G. 2502
— J. W. 1360a
— K. A. 2635
— M. 2545
— N. J. 2607b
— R. P. 418z
— T. 1943
— W. 2523e
— W. C. N. 1853x
— W. MacC. 2666b
Norton-Taylor, S. 413b
Norway, *His Majesty Haakon VII, King of* 4, 303, 464a, 901
Norwell, P. S. 2931
Norwood, R. P. 1421b
Nossiter, A. M. 2408
Nosworthy, R. 418q
Nottard, F. 1597d
Notley, A. J. 2589b
— J. A. 602y
— J. T. B. 1031
— S. G. 2480
Notman, P. P. 2329d
— T. A. H. 423t
— W. T. 1427n
Nott, A. H. 991c
— D. H. 991a
Nott, F. G. 464s
— J. W. F. 1448
— M. H. 1172a, 2717
— P. S. 603i, 2815
Nott-Bower, C. G. 603t
— R. E. 680c
— T. E. 1282
— W. J. 1282a
Nott-Macaire, G. G. 465t
Nottage, J. H. 1513
Nottidge, O. R. 440h
Nottingham, F. C. 71A, 206b
— M. P. C. 603v
Notton, H. M. 1942
Nourse, C. H. 847b
— M. C. 1362a
Novis, A. L. 52, 891b
— F. H. W. 423m
Nowell, I. E. 2536a
— J. 2645a
— T. 2646
Noyce, R. G. E. 2585
— W. L. 604n, 2815B
Noyes, R. R. G. G. G. 1414
Nudds, A. J. 1142b
Nuffield, *The Visct.* 464a
Nugent, A. 1686
— H. L. O. L. 2608a
Nunn, F. J., *Middx. R.* (*T.A.*) 1222d
— F. L. 631e
— H. J. 962b
— H. T. 2685a
— J. 3485
— J. A. G. 3485
— J. A. J. 821
— J. E. 419f
— M. J. 697
— P. G. 357p
— S. W. 430a
Nunn-May, B. W. 466s
Nunneley, D. C. W. 1311c
Nunnerley, J. H. 1500
Nurdin, F. P. 686c
Nurrish, W. G. 604d
Nurton, F. J. 2819c
Nutall, C. G. 1973f
Nutbeem, C. 1417
Nutbrown, G. S. 1500c
Nuth, A. W. J. L. 2578
Nuthall, R. A. 419h
Nutman, J. F. 423d
— W. K. 2697a
Nutt, A. W. 1427a
— C. A. 2050c
— D. R. 351
— E. F. C. 699n
— M. R. 1422a
— R. C. 1895h
— R. G. R. 602y
— T. S. 1821a
Nuttall, C. G. F. 467
— D. 1702b
— G. G., *Green Howards* 908a
— H. L. 604g
— J. E. 423d
— J. W. 1947
— L. H. 1826b
— R. 2662
— W. F. 1896d, 2807B
Nutter, J. H. 1975f
— W. J. 464d
Nutting, L. G. W. D. 681g
Nuttman, J. C. D. 1892a
Nutton, T. 2696e
Nye, G. E. 2591
— P. W. V. 2607z
— R. T. 757a
— R. W. 2027

Digitized by Google

Oades, R. E. 424c
Oag, J. A. 464x
Oakely, C. H. 1048e
Oakes, C. W. 11
— E. 2690d
— E. F. G. 2628
— F. W. 681k
— G. E. 2697c
— H. I., *R.O.A.C.* 1806
— H. J. 1810
— H. O. 2026e
— J. 2683e
Oakes-Jones, H. 29
Oakeshott, J. F. F. 2, 206b, 1801, 2837
— M. A. J. 349w
— P. K. M. 907
— S. 1360f
Oakey, D. F. 2534
— N. E. H. 465f
Oakford, G. H. W. 424h
Oakland, K. 2647b
Oakleigh-Walker, P. C. 1061
Oakley, C. H. 938c
— C. L. 417p, 2866
— C. R. 1895g
— C. V. 401c, 2880
— D. F. 680c
— D. R. 1604q
— E. 2027a
— G. C., *Wt. Offr.* 2695b
— J. L. D. 464m
— J. P. 686k
— K. A. 2636
— L. C. 424d
— M. O. 417d
Oakman, A. 2697d
— W. W. 1427v
Oaksey, *The Lord* 2841
Oaksford, F. C. 2584
Oakwell-Boulton, C. J. 464s
Oates, D. H. 632a
— E. B. G. 314a
— E. N. 2542
— J. D., *Gen. List* 2484
Oatley, J. W. 684e
— R. N. 1891a
— W. 465t
Oatts, P. M. 1292a
— R. H. B. 952a
Oatway, R. A., *Wt. Offr.* 2696a
Obbard, G. W. N. 603t
— R. W. 601g
Oberlander, J. E. U. 2401n
Oberst, H. C. 468
Oborn G. M. 1101b
Oborne, F. V. 2629
— J. D. 314
— T. D. 2819c
Obourne, H. A. L. 582p
Obray, C. R. 604d, 2815A
O'Bree, C. P. 1360b
O'Brian, S. 2638
O'Brien, A. 2335q
— B. M. 407c, 2688
— B. M. F. 897
— D. 1695
— D. B. 1802v
— D. D. 1651c
— D. P., *R.A.* 462a
— D. P., *R.E.* 605f
— D. P. M. 1513c
— F. A. 912a
— G. 2694d
— H. 1252b
— H. T. 1803d
— J., *R.A.S.C.* 1420a
— J., *R.E.M.E.* 1891, 2835
O'Brien, J., *R.E.* 604p
— J., *Gen. List.* 2626
— J. F., *Wt. Offr.* 2694a
— J. G. J. J. 423t
— J. J. 600z
— J. P., *T.A. Gen. List* 2608
— J. W., *R.U. Rif.* 1332a
— J. W., *R.A.S.C.* 1421a
— L. C. 431a
— M. 1932g
— M. R. 2691b
— O. 1342a
— P. W. 2876
— R. 2667b
— R. P. 2667b
— S. 2640
— T., *ret.* 710
— T. A. 423g
— T. F. 431a
— T. J. 604m
O'Brien-Butler, P. T. 406b 2471c
O'Brien-Hill, J. D. 436d
— J. D., *R.A.O.C.* 1802f
O'Byrne, H. K. 1681
O'Callaghan, D. 2698a
— E. C. 602n, 2815A
— R. P 1892a
— W., *Ind. Army.* 2501
— W. R. 1802z
O'Carroll, A. 2072g
Ockenden, W. G. 436d
O'Cock, M. J. P. 716c
O'Coffey, G. T. S. 1002a
O'Connell, A. 2331d
— D. J. 2544
— J. 1637b
— J. J. 1637b
— M. 1802f
— *Rev.* M. W. 1401h
— T. B. P. 681g
— T. D. 802a, 2826B
O'Conner, J. 423x
O'Connor, A. F. 1342
— D. De C. 1975f
— D. J. N. 418m, 2863
— D. P. 2591
— D. P., *R.A.(T.A.)* 465x
— D. S. S. 215b, 2807
— F. M. 603w
— G. 1178m
— G. J. 1651a
— H. F. 465w
— J.. 2035
— J. A. 2031a, 2825A
— J. F. J. 681g
— J. J. 1623x
— J. M. 632b
— J. P. 2690a
— M. E. 2331
— M. J. 681k
— M. J. T. 680c
— N. G. 777a
— R. N. 961
— T. M. 1427e
— W. 2615
— W. J. 1301a
O'Conor, D. A. 821c
— R. A. 505c
Octon, R. 1803g
Odam, E. W. L. 464r
Odams, G. T. 2072g
— H. 465z
Odbert, A. N. B. 216
Oddie, G. 550t
— L. 1419f
— M. F. 641
— W. R. A. 812c, 1359
O'Dea, B. E. 2352b
— J. T. 2209b
Odell, A. L. 2683f
— B. A. 15B, 2490
— J. F. 630
Odell, K. G. 2121g
— W. N. 2160a
O'Dell, A. L., *Wt. Offr.* 2683i
— E. A. 686c
— G. 2644
Odey, G. R. 359
Odgers, C. 604m
Odling, W. 401
Odling-Smee, A. J. 1061b
O'Doherty, T. R. 1895n
O'Donald, W. H. 1101b
O'Donnell, F. J. 2693a
— G. M. 1686a
— H. M. 36a, 601c
— J., *Gurkhas* 1360r
— J. J. 684e
— J. W. 2641
— R. E. 419d
— R. J., *R.E.M.E.* 1895v, 2826C
— R. J., *Wt. Offr.* 2691a
— R. W. 2637
O'Donoghue, H 2337
— K. 2335q
O'Donovan, J. B. 1615b
O'Dowd, M. 1656
O'Driscoll, D. M. D. 902a
— G. 1427w
— H. M. C. 1687h
— P. D. 1062a
O'Dwyer, E. T. 1642a
— J. 601d
— J. M. 1681c
— P. E. 1802z
Ody, W. H. M. 423z
Oerton, K. 654g
O'Farrell, M. M. 2338b
— P. 1002c
O'Ferrall, J. G. A. J. 601h
Offer, A. M. 1448
— A. G. 39
Officer, W. C. 2592
— W. J. 215
Offley, S. V. 2557
Offord, E. F. 341c
— E. W. 1062c
— J. H. 1892a, 2826B
O'Flahertie, B. J. D., *Esq.* 33
O'Flaherty, A. T. 1427s
— D. B. 1413b
— D. W. V. P. 417m
O'Flynn, A. T. 2337c
— D. J. E. 184, 215
— G. C. 413a
Ofverberg, J. M. 600d
O'Gara, J. 1428a
O'Garra, A. 2332c
Ogburn, E. R. 465y
— N. C. 2697d
Ogden, E. M. 360b
— J. 2669a
— K. W. 2655n
— O. V. 2337
— T. H. 2695a
— W., *K.O.S.B.* 958a
Ogden-Smith, P. J. B. 419f
O'Geary, M. G. 752a
Ogg, A. K. A. 1297a
— F. 2551
— G. D. W. 360
— I. 2551
Ogilie, J. M. 2584a
Ogilire, J. 542h
— G. P. 1895c
Ogilvie, C. MacL. 1695
— G. P. 2860
— J. B. 842
— J. J. 56, 851
— L. 423m
— R. 1312a
— R. D. 1975a
— S. S. 1416a
Ogilvie, V. G. 442g
— *Sir* W. Heneage 2824
Ogilvy, D. L. 466p
Ogilvy-Stuart, M. I. 1312a
Ogle, E. M. 2401q
— G. 2566
— N. R. 1171d
Oglethorpe, G. 767d
— J. A. 2924
— J. K. 356d
Ogley, J. F. G. 1428e
O'Gorman, M. E. 1882c
O'Grady, C. 2538
— D. M. 465s
— M. S. 1698
— P. H. V. de C. 412b
— R. H. S. 716
— T. M. 1428e
Ogram, D. N. R. 605b
— J. H. 261q
O'Hagan, A. B. 603i
— C. A. M. 466q
O'Hanlan, C. P. 1651a
O'Hanlon, J. D. 466i
— T. F. V. 605
O'Hara, H. 467
— H. B. 2660b
— J. A. 686g
— J. H. 2477
— M. M. 2332g
— P. R. 2558
— T. J. 1262a
O'Hara-Forster, L. M. P. 856
O'Hare, E. 2072h
— E. J. B. 423g
Ohlenschlager, R. N. 418x
Ohlson, K. B. 465g
O'Kane, P. J. 1182a
O'Keefe, C. 2666a
— C. J. M. 466x
O'Keeffe, K. J. 2402c
— W. R. 686e
Okell, H. G. P. 598e
O'Kelly, B. 2535
— D. P., *Ind. Army* 220q, 2535 912a, 2700
— E. D. 1895h
— K. H. M. 2407
— M. M. J. 419d
— P. J. 1419g
— P. T. 1342a
— R. W. E. 1958a
Okerhielm, C. E. 1489k
Oks, G. B. 1703
Old, E. G. 604v
— R. A. B. 2694f
— S. C., *Wt. Offr.* 2483
Olden, J. 419f
Oldershaw, D. F. 2182a
Oldfield, B. W. 2889
— F. B. 2644
— F. H. 2934
— G. P. 602b
— J. A. 901
— J. B. 882a
— J. R. 342a
— J. V. 867a
— M. 1975g
— W. 2616
— W. R. 2475
Oldham, E. 604v
— F. B. 692m
— G. F. 46, 423x
— J. R. 53, 1427q
— L. H. R
— R. A. 605b
— R. J. L. 1661a
— W. 2626
Oldhams, A. L. 443
Olding, C. — D. M. 1427s

Digitized by Google

Oldman, D. P. D. 418b
— H. R. D. 1281
— J. H. B. D. 871a
Oldnall, D. S. 1895b, 2825b
Oldrey, E. N. 406b
Oldridge, De La Hey, R. M. 702b
Oldrini, C. B. J. 1151c
— D. K. 2502
Olds, J. 1920
O'Leary, D. O. 1360q
— H. B. 1272a
— J. C. 419d
— J. J. P. 1975g
— M. 2683e
Olephant, A. 2133h
Olin, C. J. 604g
Olins, W. 1499k
Oliphant, A., *R.A.* 431c
— A., *R.P. Corps* 2072f
— G. D. 466g
— J. B. 1360q
— M. D. 464y
Olive, G. W. 2592
— H. 2604c
Oliver, A. G. 443
— A. H. 637f
— A. J. 2691a
— A. J. T. 2586, 2631
— A. R., *R.A.* 423g
— A. R. L. 464m
— A. S. 2071b
— B. 588s
— C. 684b
— C. D. 2603, 2604
— C. H. J. 342c
— D. H. 1061b
— E., *T.A. Gen. List* 2589
— F. E. 215m
— F. H. 464s
— F. J. 1188i
— G. C. H. 566e
— G. E. G. 1422
— J. 2932
— J. A., *Col.* 2921
— J. A., *R.A.* (*T.A.*) 464f
— J. B. 2462
— J. B., *R.A.P.C.* 1980
— J. C., *T.A. Gen. List* 2560
— J. G., *R.A.M.C.* 1690
— J. G., *R. Signals* 681c
— J. H. H. 1698
— J. N. 221b
— J. P. F. 2141
— K. C., *Rev.* 1401a, 2822A
— K. J. 2591
— K. R., *R.A.* 465f
— L. J., *R.E.* 604d
— M. D. 871c
— R. 772
— R. A. 1448
— R. C. R. 686c
— R. H. J. 1152a
— R. H. P. 1687g
— R. J. 684e
— S. 51A, 604d
— W., *R.A.S.C* 1435
— W., *Wt. Offr.* 2651b
— W. H. 685c
— W. J. 2665b
— W. M. 1435
— W. M. F. 418t
— W. M. L. 1182b
— W. P. 47, 203, 1191
Oliveri, A. S. 2462b
Olivia, A. L. 2082a
Olivier, A. W. 1895e
— C. H. A. 6, 407a
— J. D. 407a, 2807
Ollerenshaw, R. G. W. 1089
Olleson, J. D. S. 423g
Olley, E. A. 808e
— N. T. 2142
Ollier, W. 1803f
Oliffe, D. W. 1420a
Ollis, C. F. 2480
— J. A. 465x
Ollivere, D. 1651a
Olney, L. F. 631c
— P. 604x
O'Loan, E. 2335q
Olone, R. J. 1331
O'Loughlin, E. J. 1660a
— P. M. 1821c
Olphert, D. D. 2586
— W. 315d
Olsen, G. T. 467
— H. S. 308d
Olson, A. 1802i
— P. M. 603m
Olver, P. M. 601v
Olyott, S. W. 604d
O'Mahoney, *Rev.* J. J. J. 1401c
O'Mahony, J. H. 1448
— P. N. 1670
O'Malley, E. 1803e
— M. 2337c
— T. 1002a
Omand, J. 1801s
O'Mara, J. E. 1802g
— J. T. 464r
— J. T. M. 464r
O'Meara, F. J. 208
— M. P. 391w
— P. F. 62A, 1427z
— P. H. B. 1002a
O'Morchoe, D. N. C. 1342a
1359
O'Neil, B. L. 1422
— J. 1148a
— J. H. 2480a
— P. H. B. 1002a
— P. J. 1347e
O'Neill, A., *T. Corps* 2538
— A., *Q.A.R.A.N.C.* 2332c
— A. C. 2335s
— B. P. 419f
— C. 2332a
— D. 2566
— F. D. 2696a
— F. P. 1437
— *Sir* H. 2921
— H. F. S. 1412b
— H. J. 464s
— J., *R.A.* 423g
— J. H. L. 632c
— J. S. L. 411h
— J. W. 423d
— K. J. 604t
— M. G. 319
— P. B. 1687d
— P. M. 1500
— R. J. 440k
— R. J. P. 418q
— T. A. 2338
— W. M. 423x
Oner, V. G. E. 1428c
Onions, J. P. 1802s
Onslow, C. G. D. 358c
Onslow-Carey, J. 466s
Onyett, H. G. 1624a
Oorloff, E. L. M. 2477b
Opekar, R. J. 466x
Openshaw Stayner, G. G. 801
Opie, J. 466b
Opie-Smith 442
Opperman, G. W. 465s
Oram, E. 2660a
— M. H. 600d
— R. D. 678b
Orange-Bromehead, J. D. 603i
— R. A. N. 603s
Orchard, D. R. M. 601d
— G. R. 2621
— H. B. 390
— W. J. 423x
Orchard-Carter, R. S. 635
Ord, D. 1318a
— *Rev.* E. 1401d
— F. 2652e
Ord-Hume, S. W. 2681
Orde, D. A. 684d
— J. A. R. 419e
— P. J. 325
Ore, I. A. 2635, 2637a
O'Regan, D. 2683d
O'Reilly, B. H. J. A. 1418b
— E. T. 342b, 2855
— J. R
— J. C., *R. Scots.* 732c
— M. D. 1141
— P. 2669a
O'Reilly-Hyland, D. A. 651q
Orford, E. M. 2332g
— J. M. 2332c
Organ, D. C. 1360, 2819B
— E. C. H. 686e
— P. C. 2487
Orgill, J. H 1251a
— R. C. 601p, 2815A
O'Riordan, E. 2338
O'Riordon, C. A. 2083
Orlebar, J. H. R. 811b
Orman, F. T. 464f
Orme, A., *R.P. Corps* 2072f
— A. E. 1803a
— C. E. 442
— E. J. 1975g
— F. L. 464c
— G. E. 2160c
— J. D. 1162
— M. R. 357a
— P. H. 440h
— S. H. 2695a
Ormerod, A. 1882a, 2814A
— D. L. 1342a
— J. H., *Esq.* 32
— M. L. 2335s
— N. H. 1062c
— P. C. 319
— P. J. 419f
— W. 912b
Ormesher, M. 418m
Ormiston, J. A. 1162a
— J. W. G. 1221b
Ormond, A. D. O. *Gen. List* 2480
— A. D. O., *Esq.* 33
Ormrod, J. A. J. 465x
— J. B. 1129p
— J. C. 465p
— P. C. 319b
Ormsby, G. C. 1895f
— M. A. 1360g
— M. I. 862a
Ormston, G. R. 605b
Orpen-Smellie, H. J. 1142a
O'Rorke, C. M. 2572e
— D. I. 641
— F. B. 1440
— F. D. W. 341c
— T. M. 466q
O'Rourke, B. A. 1448
— C. 2332b
— D., *Wt. Offr.* 2655e
— O. W 1896a
— P. J. 681g
— W. W. 2544
Orr, A. D. G. 2930
— A. W. 2582
— B. 2335a
— *Rev.* C. 2549
— C. W. B. 14B, 1041b
Orr, D. S. 1692
— E. J. 390e
— F. A. 1904a
— F. H. 2022a
— H. A. 401b
— J., *R.E.M.E.* 1882a, 2825D
— J. A. 411d
— J. H. 639
— J. M. 423x
— J. McA. 1946c
— J. P. O. 423a
— J. R. 1692
— J. R. H. 933, 2711
— J. W., *R.M.A.* 600a
— J. W., *R.A.M.C.* 71B, 1640a
— J. W., *R.A.* 418g
— J. W., *T.A. Gen. List Res.* 2607c
— O. J. R. 23c, 601d
— V. G. W. 2352b
— W., *R.E.* 640h
— W. 431d
— W. G. N. 162
— W. S. 615b
Orr-Ewing, D. 2637(2)
— E. S. 1127a
— *Sir* N. A. 2830
— R. A. 711
Orrell, K. N. 602w
Ortiger, A. D. 1419h
Orton, A. 2683i
— E. 1801a
— H. 2474c
— H. R. 1413b, 2939, 2940
— H. S. 1499k
— J. H. 436a
— P. E. 686f
— R. N. G. 1895k
— S. W. 466f
— W. R. 1416a
Ortuzar, J. 2142
Orttewell, R. 2405e
Orvis, D. J. 419i
Osbiston, K. S. 465p
Osborn, J. F. 603i
— J. H. 465t
— L. F., *Wt. Offr.* 2691
— M. 2337
— M. A. C. 9, 861c
— R. G., *R.A.* 407c
— T. W. 1703
Osborne, A. A. 635
— A. H. 2645
— B., *Esq.* 2820
— C. H. 1802x
— D. A. 466m
— E. 2691a
— E. C. S. 1192b
— E. G. 1021a
— E. T., *Esq.* 2872
— F. R. 465n
— G. P. 2563
— H. K. 1975a
— H. P. 2952
— J. F. 602y
— J. L., *R.E.* (*T.A.*) 635a
— J. L., *R.A.S.C.* 1460e
— J. W. 2023
— K. 1021a
— L. H. 657a
— M. F. R. 2683d
— M. G. 1127a
— N. 1427z
— P. E. 680d
— P. G. 1152a
— P. S. T. 424g
— R., *Cheshire R.* 928b
— R. G. L. 347
— R. H. H. 881a
— R. M. 1655a
— R. W. T. 1212a
— T. J. 1072

Digitized by Google

Osborne-Smith, R. E. 1171*a*
Osbourn, A. J. F. 2134*i*
Osbourne, A. J. 1092*a*
— R. I. 679*d*
Oscroft, A. M. 418*m*
Osgodby, E. 465*f*
Osgood, B. C. 1147*g*
O'Shanohun, A. G. 464*e*
— F. 464*q*
O'Shaughnessy, D.J. 604*m*
O'Shea, B. 1445*a*
— M. J. 1499*d*
— M. M. 2337
— P. 1637*b*
— P. A. 465*y*
— V. V. 1895*v*
O'Shee, S. A. 2337*c*
Osler, L. 1603*r*
Osman, E. M., *Wt. Offr.* 2695*b*
— F. E. 48A, 1152*a*
— K. 1802*y*
Osmend, E. L. 2634
Osmond, D. C. 424*b*, 2812
— E. G. 464*t*
— M. I. 1499*h*
— R. H. N. 216
— S. R. 158, 211
— W. F. 418*y*
Osmond-Bodman, J. M. 466*i*
Osorio. E. 537*g*
Ost, H. 1896*c*
Ostick, D. D. 441*b*
— L. D. T. 638*b*
— M. J. 1701
Ostler, *Miss* C. M. 1778*g*
— R. G. 1947
O'Sullivan, D. E. 2026*e*
— D. J. 418*i*
— E. C. 1507
— E. M. 2335*g*
— H. B. 342*a*
— H. J. J. 1660*a*
— H. T J. 882*a*
— *Rev.* J. 1401*g*, 2568
— J. A. 22, 1802*m*
— M. A. 1651*b*
— P. 1427*q*
Oswald, D. F. 412*d*
— J., *R.A.* 420*a*, 2492, 2866
— M. St. J. 406*b*, 2802
— N. C. 168*a*
— O. R. W. 412*d*, 2851
— W. C. 1826*c*
Oswell, R. H. L. 1262*c*
Other, A. H. 2632
O'Toole, H. J. 1687*d*
Ottaway, C. F. 2477
— P. R. 564*p*
Ottaway-Wilson, R. J. 1802*p*
Otten, F. J. 603*n*
— P. G. 418*m*
Otter, J. H. 466*s*
Ottewill, W. K. 1291*c*
Ottey, G. R. 319
Ottley, J. 2604*b*
— R. B. 1702*b*
— R. T. 757*a*
Ottowell, T. R. M. 1241*c*, 2940
Otto-Jones, J. A. 467
Ottway, A. L. 1900*r*
Otu, S. J. A. 2191
Otway, C. E. 23B, 106*w*
— J. C. 2332*c*
— T. J. 602*x*, 2815B
Ouarman, T. S. 2651*a*
Oubridge, H. E. V. 465*z*
Ough, N. J. 424*c*
Oulton, E. V. 1737*a*
— K. B. 543*z*
— R. H. L. 13, 215
— W. R. 1657*a*
Ouseley-Smith, E. S. 2602
Ousley, K. J. 413*g*
— T. 1437
Outhwaite, J. E. 2642
Outlanine, A. 2309*c*
Outram, S. W. 2476
Outridge, F. D. 418*g*
Ouven, R. E. L. 536*n*
Ouvry, P. T. D. 1411*a*
Ovaid, J. H. L. 1622*d*
Ovans, M. E. 2501
Ovenden, E. C. G. 464*s*
— J. L. 1821*b*
Ovens, W. 1895*a*
Ovenstone, W., *R.A.S.C.* 1540*a*
Over, D. S. 2933
— J. W. 1499*k*
Overall, E. 1510
Overend, S. J. 2573
Overington, A. C. 748*a*
— P. R. 1970
Overstall, S. 1941*c*
Overton, C. L. 464*c*
— D. J. D. 603*p*
— D. R. 2543
— G. W. 2585
— J. A. 1152*a*
— J. D. 1062
— J. F. A. 852*b*
— R. H. 465*s*
Overton-Fox, R. M. 932
Overy, *Rev.* B. R. 1407*z*
— F. 2655*i*
— R. G. 2670*a*
Owain, L. W. 2609
Owden, P. D. 347
Owen, A. A. C. 431*a*
— A. H. 2606
— A. L. 1802*x*
— A. R. 2061*a*
— A. R., *Q.A.R.A.N.C.* —
— A. S. 605*d*
— A. W. 2661
— C. C. R. 1443
— C. S. 937*a*
— D., *R. Inniskis.* 972*a*
— D., *R.A.P.C.* 1975*f*
— D., *R.P. Corps* 2083*a*
— D. A. 2563
— D. B. 315*a*
— D. E. 2518*a*
— D. G. 1282*e*
— D. G. M. 1435*a*
— D. L. H. 928*a*
— D. N. H. 1681*c*
— D. R. M. 412*b*, 2819A
— D. W., *R.A.* 417*d*
— D. W., *R.W.R.* 787*a*
Owen, E 2697*b*
— E. A. 1896*c*
— E. E. 1142*c*
— E. H. 2331
— E. H. 1400*c*
— E. K. 937*a*
— E. O. 419*d*
— E. W. 1932
— E. W. 2580
— F., *R.A.* 583*x*
— F. E. M. 465*n*
— F. M. 1701*a*
— G., *R.A.* 466*t*
— G., *R.A.* (12/11/49) 438*a*
— G., *Gen. List* 2558
— G., *R.A.S.C.* 1501*b*
— G., *R.A.M.C.* 1686
— G. C. 2929
— *Rev.* G. P. 2606
— G. W. 1421*e*
— H. 2490
— H. C. 2533
— H. D. 431*f*
— H. R. 1802*h*
— H. R., *Somerset L.I.* 856
— J. B. 1162
— J. E. 1895*q*, 2825D
— J. H. 2306*g*
— J. H. 1686
— J. K. C. 1974*b*
— J. M. 685*b*
— J. M. H. 928*c*
— J. O. T. 2540*a*
— J. S. 1661*a*
— J. S. 2026
— J. W. 2951
— K. L. 1687*i*
— L. R. 2476
— M. D. 872*a*
— *Miss* M. M. 2373*a*
— N. C. W. 1703*b*
— P. M. 2406*a*
— P. P. L. 982*a*
— R., *R.A.O.C.* 1808*c*
— R., *R.A.S.C.* 1580*a*
— R., *A. & S.H.* 47, 1352*a*
— R., *Wt. Offr.* 2661
— R. A., *R.A.* (*S.S.O.*) 246, 431*g*
— R. A. 2160
— R. A. E. 2637
— R. B. 1262*a*
— R. C. 767*q*
— R. C. F. 325
— R. D. 1261
— R. E. 636
— R. F. 1895*q*
— R. G. 1687*d*
— R. G. W. 1182*c*
— R. J., *Gren. G'ds.* 2531*c*
— R. J., *T.A.*, *Gen. List* 2600
— R. J., (*Aust. Mil. Forces*) 162
— R. K. 419*n*
— R. L. 932*a*
— R. M. 2160
— R. R. 1388*n*
— R. S. —
— R. W. 2612
— S. G. 1702*a*
— S. T. W. 1810*a*
— T. A., *T. Corps* 2546
Owen, V. C. C. 1418*a*
— W., *Ind. Army* 2502
— W. H., *R.A.* 431*d*
— W. J., *R.A.S.C.* 1537*b*
— W. W. M. 1641*a*
— R. 1811*a*
Owen-Josephs, L. H. 34
Owens, B. C. 1438*a*
— B. L. 1118*c*
— C. 431*c*
— C. A. 604*m*
— E. H. C. 1415*a*
— J. 1687*g*
— J. A. 605*d*
— J. G. 602*d*
— J. R. 441*a*
— J. W. 1027*b*
— P. F. 389*q*
— R. B., *R.E.* 603*v*
— R. B. 1267*d*
— R. H. 605*a*
— R. R. 22, 2181*a*
— W. A. 2621
— W. E., *T.A. Res.* (*Spec. List*) 2561*b*
— W. S. 2608
Owens-Jacobs, P. U. S. 33
Owens-Thurston, J. S. 436*d*
— P. W. 1532*c*
Owers, M. L. 1448
Owles, C. D. E. 1895*c*, 2826B
Owtram, C. R. C. 466*x*
Oxberry, E. A. F. 1248*b*
Oxborough, G. C. 47, 423*v*
Oxborrow, E. A. F. 1351, 2817
— R. G. 639
Oxby, G. E. 2691*b*
Oxenbury, D. A. 1802*c*
— W. J. 684*e*
Oxenford, C. J. F. 1802*w*
Oxenham, E. 605*b*
— W. J. 982*b*
Oxford, C. A., *Wt. Offr.* 2694*b*
— D. T. 430*a*, 2812
— H., 419*p*, 2492, 2866
— W. A. 2696*d*
Oxlade, E. R. 2930
— L. E. 465*r*
Oxland, E. B. 2697*d*
— R. D. 2924
Oxley, A. E. 1802*t*
— A. R. 605*g*
— C. G. 466*a*
— C. M. 323
— F. A. 2618
— F. V. 1042*a*
— J. E. 1232*a*
— M. J. 1932*c*
— R. S. 2951
— T. D. 635
— T. F. 1321*c*
— W. M. 1637*b*, 2825A
— W. N. C. 1427*v*
Oxley-Boyle, R. F. C. 63
Oxnevad, *Miss* T. G. 2401*g*
Oxtoby, A. H. 2135*x*
Oxton, W. E. 423*x*
Ozzard Low, L. D. 1801*a*, 2942

Digitized by Google

Pace, D. F. 1427*z*
— G. F. 603*v*
— H. O. 1942*c*
— L. 423*m*
— L. A. 436*c*
— R. 2570
— T. A. 1640*b*, 2941
Pace-Balzan, J. A. 2072*b*
Pace-Bonello, A. L. 600*a*
Pacey, E. P. 684*e*
— H. J. 827*a*
Pack, A. G. 1212*c*
— E. W. 683*a*
Pack Beresford, A. R. 1258*s*
Paakar, F. D 747*y*
Packard, C. D. 190, 203
— J. J. 871*b*, 2940
Packenham, H. O. W. 701*a*
Packer, A. M. 602*y*
— E. 2584
— F. J. 2591
— J. W. 1378*q*
— R. F. 2683*e*
Packham, E. S. 2475
— N. 423*f*
— P. J. 465*r*
Packman, G. F. 777*z*
— W. S. 2683*i*
Packwood, C. H. 2534
— F. J. 2543
— S. W. 2501
Pacy, G. L. 1092*a*
— R. J. H. 892
Padambahadur, Lama 1360*y*
— Rai (G.C.O.) 1360*x*
— Rai (K.G.O.) 1360*x*
Padamjang, Rai 1360*s*
Padamlal, Rai 1360*x*
— Rai M. C. 1360*s*
Paddey, R. F. 604*r*
Paddington, R. 2584
Paddock, C. 346*b*
— G. J. 326
— G. W. 418*x*
— R. A. 781*b*
Paddon, A. W. R. 604*r*, 2827A
— G. H. W. 436*a*
Paddy, E. J. 1895*h*, 2855
Padely, J. 2694*d*
Padfield, H. R. 2540
Padget, W. F. 638*b*
— K. I., *M.B.* 1685
Padley, H. 2542
— J. 2694*e*
Padmore, C. J. 314
— R. A. 1448
Pafford, W. D. A. 604*x*
Pagan, A. 679*d*, 2821
Pagdin, G. H. 1670
Page, A. A. B. 466*r*
— A. F. McL. 1137*w*
— A. H. 2536
— A. H. C. 319
— A. J. 1896*a*, 2826B
— A. N. 1877*b*
— A. S., *Esq.* 28, 63
— B. A., *Esq.* 32
— *Miss* B. J. 2364*i*
— C. E. 679*a*
— C. J. 1181*a*
— C. J. K. 1881*y*
— D. B. 1973*e*
— E. C. 2574
— E. J. 1507
— E. K. 30B, 206*a*
— F. C. G. 400*r*
— F. F. B. 1802*c*
— F. L. 2829
— F. W. 420*a*
— G. F., *R.E.* 604*e*
— G. J. 1895*g*
— H. A. 1895*h*
— J., *R.A.* (*T.A.*) 465*w*
Page, J. A., *R.A.* 466*q*
— J. A., *R. Norfolk R.* 812*a*
— J. D. 2558
— J. H., *Esq.* 32
— J. H., *R.E.* 602*w*
— J. H., *R.E.M.E.* 1941*a*
— J. H., *T. Corps* 2533
— J. L. 2335*r*
— J. M. 2338
— J. R., *N.Z. Mil. Force* 191
— K. 2642
— K. G. J. 1892*a*, 2835
— L. W. F. 601*w*
— M. A. 2401*s*
— M. B. 1312*a*
— M. D. 466*f*
— M. F. 2482
— M. J. 441*b*
— N. B. 1891*a*
— P. I. 602*e*
— R. 2025*b*
— R. A. 631*a*
— R. A. F. 2616
— R. E. 752*a*
— R. H. 29, 1973*b*
— R. J. 1062*n*
— R. K. 185. 405*b*
— R. W. 603*w*
— S. J. 1172*a*, 1359*c*
— T. B. 418*g*
— V. H. G. 685*c*
— V. W. 681*p*
— W. D. 882*a*
— W. F. 464*g*
Page-Phillips, J. C. 686*k*
Page-Wood, J. 2025*c*, 2826D
Pagen, A. 698*t*
Paget, *Sir* **Bernard C. T.** 1131, 2141, 2838
— J. T. 707*a*
— V. R. 1421*a*
— W. D. 2310*g*
Pagett, W. H. 681*r*
Pahalmansing, Gurung 1360*i*
Pahalsing, Thapa 1360*k*
Pahn G. A. 2603*d*
Paice, A. 2695*c*
— A. W. W. 1699*a*
— J. 2683*k*
— J. L. 465*n*
— L. C. 686*f*
Paige, J. P. 323*a*, 356*a*
Pailthorpe, M. W. 466*t*
Pain, A. M. H. 702*b*
— A. W. E. 1802*g*
— B. N. 1499*g*
— D. J. 641
— D. S. 1895*v*
— H. R. S. 314
— J. H. 604*w*
— J. M. 465*n*
— L. F. 2655*i*
— R. S. 1895*b*
— W. J. H. 702*b*
Paine, D. 431*f*
— J. C. 2560
— J. P 2641
— J. W. 347
— L. J. 2477
— N. R. B. 319
— R. E. 2696*d*
— T. W. 419*q*
Paines, J. 1182*c*
Painter, A. E., *T.A. Res.* (*Spec. List*) 2624
— E. G. W. 466*q*
— J. L. A. 418*t*
— R. A. 418*d*
— R. H. A. 1141*c*(2), 2939
— R. J. 817*a*
— R. P. D. 679*c*
Paintin, A. E. 2621
Painting, T. H. 2552
Painton, R. W. 62A, 1896*c*
Pair, J. S. 1597*v*
Paish, B. H. R. 604*g*, 2815
Paisley, C. F. W. 467
Pakenham, W. A. B. 1051*c*(2)
Pakenham-Walsh, W. 418*q*, 2808
Pakes, J. M. 466*r*
Palairet, J. H. 313*b*
Paldenchiring, Lama 1360*x*
Palethorpe, L. W. 2648
— W. V. 604*d*
Paley, A. G. V. 207*a*
— J. T. 317
Palfreman, E. L. 2636
Palfrey, A. F. 1445*b*
— J. W. 465*t*
— M. J. 1435
— W. C. 47, 1427*s*
Palfreyman, A. 2648*a*
— R. W. 897*a*
Palin, C. W 2502*b*
— N. M. 356*a*
— J. M. 630
Paling, J. E. 1620*e*
— L. B. 2625
Pallant, A. W. 2602
— D. J. 604*t*
— E. 2665*b*
— E. W. 1943*a*
— R. J. 1802*m*
Pallash, E. G. 2589
— H. H. 1177*a*
Pallett, L. R. 2592
Palling, E. C. 2694*d*
Pallister, J. W. G. 1287*w*
— W. J. 1975*e*
Pallot, J. H. 407*a*
— M. St. G. 13, 891*c*
— N. C., *R.A.* 407*b*
— N. C., *R.A.*(*T.A.*) 465*n*
Palk, E. 686*b*
Palman, J. H. 2683*c*
Palmer, A. 1051*c*
— A. G. D. 1361*c*
— A. J. 419*p*
— A. L. 1421*a*
— B. 1440*c*
— B. E. 2181*s*
— B. G. 2401*n*
— B. J., *Wt. Offr.* 2655*q*
— B. J. 1141
— B. N. C. 2696*g*
— B. O. 2666*a*
— B. R. 2668*a*
— C., *Wt. Offr.* 2666*a*
— C. B., *R.A.D.C.* 2050
— C. B. 2667*a*
— C. R. 1695*b*
— C. H. 412*d*
— C. L. 547*x*
— C. W., *R.A.S.C.* 1427*c*
— D. B. J. 603*w*
— D. C. 423*t*
— D. G. 466*f*
— D. H. 2652*i*
— D. J. 1147*g*
— D. O. K. 423*x*
— D. T. 1087*a*
— E. C. 686*e*
— E. C. M. 464*e*
— E. G. R. 2681
— E. M. 341*c*
— E. R. D. 14A, 412*b*
— E. W. 684*e*
— F. D. 1501*c*
— F. G. 2662*a*
— F. H. 2657*a*
Palmer, F. N. 2698*b*
— F. N. 2952
— *Rev.* F. R. C. 1405*b*
— F. S. 2570
— G., *Som. L.I.* 852*a*
— G., *Wt. Offr.* 2655*f*
— G. E. 418*d*
— G. E., *Gen. List* 2536
— G. J. 831
— G. M. 401
— G. N. 961, 2703
— G. S. 1232*c*
— G. S. B. 318*b*
— G. W. 465*n*
— G. W. N. 464*y*
— G. W. P. 1435*b*
— H. A. 2477
— H. C., *R A.S.C.* 13, 1416, 2819B
— H. C., *Wt. Offr.* 2696*c*
— H. E. 2308*v*
— H. W. 1942*c*
— J. 1895*h*
— J. A. 2536*c*
— J. B. 1892*c*
— J. B. C. 742*s*
— J. D. 47, 225
— J. D. K. 1670
— J. G. 413*c*
— J. M. 324
— J. McR. 405*t*
— J. P. C. 1464*x*
— J. S. 1413*a*
— J. T., *R.E.M.E.* 1895*a*, 2810
— J. T., *R.A.O.C.* 1803*c*
— J. T. G. 401
— K. D. 1182*c*
— K. W. N. 1691
— L. A., *T.A. Res.* (*Spec. List*) 2629
— L. A., *Suffolk.* 842*a*
— M. 2547
— M. A. 2620
— M. G. 2696*a*
— M. L. 1941*b*
— N. E. 467
— N. L. 958*a*
— P. A. 441*b*
— P. F., *R.A.* 417*m*
— P. F., *Col.* 212*a*
— P. G. 1883*b*, 2852
— P. H. 680*a*, 2821A
— P. J. 675*a*, 2821B
— R. C. 1975*d*
— R. E. E. 1252*c*, 2707
— R. H. 632*a*
— *Hon.* R. J. 708*t*
— R. W., *R.A.* 417*m*
— S. A. 2072*i*
— S. B., *Worc. R.* 997*b*
— S. B., *T. Corps* 2544
— S. D. 2538
— S. G. K. 419*n*
— S. W. 635*f*
— S. S. 1101
— T. 627*i*
— T. C. 411*h*
— T. E., *R.A.* 543*g*
— T. G. 588*p*
— T. I. 1642*a*
— T. W., *Gen. List Inf.* 2475
— W. B. L. 684*a*
— W. F. 1287*m*
— W. G. 2666*a*
— W. H. 465*t*
— W. R. 367*e*
Palmer-Tomkinson, J. A. 2952
Palmes, P. M. J. 1137*p*
Palmiere, V. E A. 2308*e*
Pamment, G. H. 1027*b*
— J. 1975*a*

Digitized by Google

Panes, J. W. 942a
Panet, E. A. 1594y
Panikkar, S. 1703b
Panizzi, R. 2690a
Pank, C. A. 2031a
Pankhurst, C. A. 1925c
— C. R. 1510b
— C. S. 1042a
— E. S. 465z
— **W. T.** 23, 1802z
Pannel, L. C. 634
Pannell, E. T. C. 2578
— **H. J.** 1229a
— N. W. 1802y
— P. 2690d
Pannett, G. H. 634
— **M. J.** 441b
Panson, G. A. 1603i
Panter, S. C. 797a, 2606
Panter-Skidmore, M. 866h
Panting, C. J. 2607
Pantlin, D. H. 600d
Pantling, A. C. 882a
Panton, D. M. 602w
— F. S. 2026a
— G. E. 357g
— J. H. E. 675a
— M. G. 685c, 2472a
— P. H. D. 406c
Pantony, D. A. 640
Pape, A. 2338
— H. E. 2579
— J. W. 681n
Papillon, D. P. 464d
Pappadakis, E. 48A, 1975d
Pappin, J. H. 748b
Papworth, E. J. 604m
— J. J. 2181
— K. M. 206a
— R. E. 752a
— S. E. 1895q
Paravicini, D. S. 359c
Pardey, J. O. K. 934c
Pardoe, A. E., *Esq.* 33
— C. H. 1419c
— C. R. 440k
— M. E. H. 1181a
— P. 1232b
Pardon, D. J. 2657h
Pardy, J. H. 1892o
Pare, C. M. B. 1687d
Pares, J. 423f
— T. H. 419g
Parfect, D. F. B. 807a
— J. H. G. 602y
Parfitt D. N. 1661
— J. 2694b
Pargeter, A. J. 887a
— *Miss* J. 1637w
Pargiter, R. B. 400p
Parham, A. J. 2612
— J. G. 419d
Parini, C. R. 418t
Paris, A. G. 677a
— G. W. 1883d
— J., *Q.A.R.A.N.C.* 2332b
— J. 615b
Parish, E. S. 348, 2806
— G. E. 1803e
— P. J. A. 1061, 2703
— **S. H.** 465p
— **W. F.** 1398h
— **W. H.**, *Esq.* 31
Park, A. W. 1817b
— A. McG. 2632
— C. A. 466t
— C. A. R. 423a, 2813
— C. E. 2159b
— C. M. 1499k
— D. E. 419n
— F. J. 465y
— G. F. R. 51
Park, G. W. A. 2641
— H. P. 216, 2912, 1971b
— J. 2538
— J., *T.A. Res.* (*Spec List*) 2596
— J. M. 685a
— K. H. 1417
— L. E. P. 2306s
— M. R. 627k
— N. 2655g
— **P. M.** 603p
— R. B. 1328a
— R. L. 1419c
— **R. P.** 540w
Parke, J. H. 2402b
— W. K. 973a
Parker, A., *T.A. Gen. List* 2626
— A., *R.E.M.E.* 1895r
— A. G. 23C, 604e
— A. J. 1895b
— A. J. K. 474b
— A. M. 2537
— A.S., *R.A.S.C.* 17A, 1419
— **A. S. R.** 2536
— **A. T.** 1449z
— A. W., *Ind. Army* 2591b
— A. W., *T.A. Gen. List* 2574c
— A. W. C. 465n
— **B. A.** 992a
— B. H. 465q
— B. J. 1808b
— B. M. 464x
— C. A. E. 2181
— C. C. 1802e
— C. J. 420a
— **C. L. Y.** 601n
— C. R. 1802z
— C. T. G. 467
— D. 2603
— D. A. 1491c
— D. B. 2648
— D. C. 2035
— **D. G.**, *R.S.* 731c
— D. J. 1132b
— D. J. 2632
— D. J. R. 44, 851c, 2939
— D. M. 424f
— D. R. 1068a
— E. 2402b
— E., *R.E.(T.A.)* 640
— E. E. 601h
— E. F. L. 325
— E. R. I. 1802t
— F., *W. York R.* 862a
— F., *R. Sigs.* 679a
— F., *R.A.S.C.* 1501b
— F. A. V. 1361c, 2941
— F. D. 746x
— F. E. 1802v
— F. J. 792d, 2709
— F. J., *Esq.* 34
— F. W. 1718a
— G. C. G. 1882b
— G. E., *Col.* 221b
— G. H. 2626
— G. L. 1427g
— G. M. 2625
— *Miss* G. M. 2332c
— G. N. 1895a
— G. S. 842c
— G. W. 2534
— H. B., *T.A. Gen. List* 2600l
— H. D. E. 314
— H. F. 408b
— H. J. 2589
— H. L., *R.A.* 465b
— H. L., *R.A.O.C.* 1802g
— H. M. 71B, 2331b
— H. N. 1994n
Parker, H. O. 882a
— H. W. 348h
— I. R., *R.S.* 737x
— I. R., *T.A.F.A.* 2924
— J. 2570
— J. A. R. 1703
— **J. B.**, *D.W.R.* 1047a
— **J. C.**, *R.P. Corps* 2133z
— **J. C. F.** 604g
— J. D. McI. 631a
— *Miss* J. E. 2401g
— J. E., *R.T.R.* 347
— J. G., *R.A.* 412b
— **J. H. G.** 419p
— **J. H. L.** 413g
— **J. K.** 1593i
— J. L. 934a
— J. R. 2118e
— J. R., *T.A. Gen. List* 2612
— J. St. A. 792a
— J. W. 2619
— K. E., *Esq.* 38, 71c
— L. G. 604g
— L. J., *R. Sigs.* 677d, 2821
— L. J., *I.C.* 2165h
— M. 2629
— M., *R.A.D.C.* 2050
— M. J. 1915q
— M. K. 2600h
— N. A. 600b
— N. G. 703a
— P. 440g
— P. A. W. 2634
— P. D. 679c
— P. G. 405c, 2942
— P. H. 13, 1231, 1232a
— P. J. 466r
— P. M. 1082c
— R. 2026e
— **R. A.**, *R. Fus.* 792d
— **R. A.**, *Wt. Offr.* 2690a
— R. C. M. 1418a
— R. C. O. 464d
— R. C. W. S. 1398g
— R. H., *Gen. List* 2477
— H. R. 466x
— R. H. 2952
— **R. J.**, *R.A.* 418t
— R. J., *A.C.C.* 2181d, 2822
— R. M. 1232a
— R. M. S. 1695
— R. N. 1802q
— R. S. 2642
— R. S. M. 646i
— R. V. 15c, 2025a
— S., *R.E.* 604q
— S., *R.E.M.E.* 1895h
— S., *R.A.* (*T.A.*) 416r
— S. C. 2533
— **S. J. N.** 604n
— T. 2557
— T. J. 2589
— T. R. 812a
— V. L. 424e, 2826D
— W. 948a
— W. C. 2683c
— W. E., *Wt. Offr.* 2651a
— W. G. 635a
— W. H. 560p
— W. H., *Esq.* 2820
— W. J. 2626
— W. P. 1928a
Parker Jervis, E. C. 933b
— R. 1232d
Parker-Jones, H. P. 2826D
Parker-Smith, E. 2602
Parkerwood, L. C. E. 465b
Parkes, D. 1389b
— D. B. 641
— D. H. 468
— E. 424b
— F. G. 2612
— G. A. 532b
— G. S. 1670
— G. T. 2583d
— H. 2694n
— K. J. 2601
— M. D. 2545
— M. G. H. 707a
— N. C. 2952
— P. F. 638
— P. T. 2637
— R. 648c
— R. B. 962a
— **R. M. S.** 888
— S. 1802f
— **T. C.** 1388d
— W. E. 681p
— **T. C. H.** 1436a
— **W. A.** 634m
— W. H. H. 681i
Parkhill, A. J. 2032b
Parkhouse, G. C. 1513c
— J. C. 315a
— S. E. 642
Parkin, A. 841
— A. R. 1499g
— B. 2477, 2901
— D. L. E. 1499h
— E. 1802z
— G. J. W. 466i
— **G. W.** 1942a
— **H. V.** 551c
— J., *Esq.* 33
— J. F. 2473d
— J. M., *Esq.* 6, 9
— J. W. 641
— M. R. 1499f
— M. T. 544r
— R., *Esq.* 31
— R. H. 2569
— S. F. 2050
— **T. M.** 1625b
Parkins, A. 2969d
— L. A. 973c
Parkinson, A. S. 627i
— A. T. 901b
— C. D. 1942a
— E., *R.A.O.C.* 1802a
— F. 1427z
— G. D. 1900c
— G. E. 547q
— G. E. M. 356a
— *Rev.* G. R. 2644
— H. A. 2629
— J. C. 1701a
— J. H. 2550
— J. W. 2571
— J. I. 678e
— L. W. 1975b
— R. E. G. 1448
— R. H. 2302c
— R. L. P. 2570
— R. S. 2600
— S., *T. Corps* 2543
— S., *R.A.P.C.* 1975
— T. J. 1695
Parkinson-Cottrell, J. 1052
Parkman, C. C. 634
Parks, A. C. 1388b
— A. G. 1704
— A. H. 10, 346
— D. A. 1242e
— J. R. 1589c
— W. E. 2663a
Parlby, J. R. H. 831e
Parle, W. T. 832a
Parlett, H. F. 647n
Parley, C. D. 2608

Digitized by Google

Parmansing, Rana 1360i
Parmenter, L. F, 1895e
— R. H. 601r
Parmley, H. 777d
Parmore, G. E. A. 631e
Parnaby, A. H. 23, 1802e
Parnall, R. C. 948a
Parnell, J. V. 1352a
— N. H. 2624
— R. H. H. 2000a
Parnis, E. W. 600b
— J. B. 2462
Paros, N. L. 1651a
Parr, A., *Wt. Offr.* 1042a
— A. J. 1802r
— C. A. 1803g
— C. A., *I. Corps* 2161
— C. J. H. 1413b
— F. L. 1605e
— G. T. 2688e
— R. E. 602w
— W. G. 2555
Parr-Sturgess, G. C. 1806b
Parratt, C. H. 1562i
Parris, G. W. 577g
Parrish, C. R. 1892d, 1379
— J. A. 549x
— J. C. 748a
Parritt, G. W. 420a
Parrott, E. E. 1801z
— G. F. 1137a
— H. 2607
— J. R. A. 2026e
— L. A. 466a
— R. 2477
— W. 2683e
— W. F. 1975e
— W. T. J. 2586
Parry, A. 2161a
— A. E. 2576
— A. H. 246c
— A. J. M. 1141c
— A. M. 2651b
— A. R. 23A, 1883c
— A. W. C. 1412b
— C. P. B. 1651d
— C. R. L. 2836a
— D. 842c
— D. H. 1111e
— D. J. 2578
— D. J., *R.A.* 468g
— D. R. 1941c
— D. W. 554s
— D. W., *R.W.F.* (*T.A.*) 937a
— E. 1690
— E. A. J. 992a
— E. D. 2578
— E. N. G. 1232c
— F. 1569h
— F. R. 927a
— F. W. B. 216
— G. C. G. 2612
— G. H. 464q
— H. W. 1072b
— I. L. 1655a, 2905
— J., *W.R.A.C.* 2408c
— J. D. 1212c
— J. H. 1687d
— J. L. 431b
— J. L. 1773a
— J. O. 413g
— *Miss* M. 2436b
— N. H., *R.A.O.C.* 1856b
— N. H., *Welch R.* 1117g
— N. R. 942c
— N. T. 2608
— R. 982c
— R. A. 2540d
— R. F. 751a, 726a
— R. G. R. 1417, 2819A
— R. K. M. 1418b
— R. W. P. 942a
— S. 1262
Parry, S. D. G. 2621
— S. G. 1802s
— T. E. 1445h
— W. J. 2655q
Parry-Chivers, *Rev.* S. 1406a
Parry-Davies. D. C. 1802a
Parry-Evans, D., *Esq.* 38
— D., *R.E.* 636
— R. 1428h
Parry-Jones, D. H. 1394b
— O. 1703
— R. H. 2606
Parry-Okeden, J. P. E. 466r
Parshall, H. F. 2840
Parsley, E. H. 2683b
Parslow, C. A. 2072m
— C. H. W. 2614
— T. E. 2826E, 2826D
Parson, G. H. 1604a
— R. A. 418w
— S. V. 2891B
Parsonage, B. H. 681g
— T. E. 390
Parsons, A. C. D. 1692a
— A. D., *R.A.* 44, 418q
— A. D., *Wilts.* 1241
— A. G. 2667b
— A. J., *R.A.* 547t
— A. J., *R. Leicester* 892
— A. O. 1802z
— A. T. 2545
— A. W. 2557
— B. E. H. 2407
— B. J. 1895w, 2826a
— B. M. 1147g
— C. A. 1687g
— C. J. 1368s
— C. P. D. 1157g
— D. H. 466c
— D. J., *R.E.* 604g
— E. T., *R.E.* 636c
— E. T., *R.P. Corps* 2131n
— F. A. 1895b, 2826a
— F. G. A. 212b
— F. J. A. 549g
— F. R. 2611
— G. B. 1491c
— G. C. 1428e
— G. J. 1941c
G. T. 1028n
— G. W. 2825B, 1802g
— H. G. 465y
— H. H. 17A, 2492a, 420a
— H. M. 1895e
— H. S. 412a
— J., *Q.A.R.A.N.C.* 2332c
— J. 867e
— J. F. 466q
— J. H. 225, 2872
— J. H., *D.L.I.* 1282
— J. H. G. 2634
— J. P. 1501c
— J. R. 548a
— K., *R. Sigs.* 681
— K., *R.E.* (*T.A.*) 640
— K. F. 1510
— K. W. 465t
— L. H. M. 411e
— M. J. 1077a
— N. E. 419d
— P. R. 423g
— P. H. I 1687d
— P. M. 792d, 2714
— R. 418a
— R. A. F. 423m
— R. D. 2696b
— R. D., *R.A.S.C.* 1448
— R. E. C. F. 466x
— R. H. 412b
Parsons, R. M. 1331b (2)
— R. W. H. 605b
— S. M. 2160b
— S. V. 2891B, 2501a
— T. J. 466m
— W. 1282c
— W. C. 2874
— W. J. 942a
— W. T. 1803b
— W. W. 577a
Parsuram, Gurung 1360i
Part, D. C. (*ret.*) 2922
— D. C., *R.A.C.* 356a
Partabsing, Gurung 1360
Parte Pun 3060p
Partington, C. 1427s
— E. D. 1895n, 2826
— F. M. 680b, 2827a
— G. 1357b
— J. P. 466s
Partis, V. J., *Wt. Offr.* 2695d
Partner, E. T. 506a
Parton, E. F. 2580
— E. G. 464x
— J. A. 1499d
— M. H. 418y
Partridge, *Rev.* A. J. 1407b
— A. W. C. 675a
— C. F. 1974b
— E. 545h
— E. A. R. 1132b
— E. H. 2537
— E. L. 605b
— F. H. 1501c
— G. B. 2402c
— J. G. 466q
— J. R. 441b
— L. A. 443
— M. H. 636
— P. M. 51A, 2401n
— R. C. 1117p
— W. A. 1420a
Pascall, D. G. 1097a
Pascoe, B. J. 2624
— J. 547s
— P. W. 2560
— R. E. 1828a
Pashley, A. 424b, 2826c
— J. H. 928a, 27w
Pask, F. H. 2657g
Paske, G. S. E. 418m
Pasker, W. 2651a
Pasley, J. M. S. 204
Pass, A. J. 466g
— J. 2622
— J. E. 465g
Passey, C. E. 2544
— J. D. —
Passingham, F. W. 1896z, 2904
Passmore, B. 1975
— R. 1689
Passy, F. C. 417d 2808
Pasterfield, V. C., *Esq.* 35
Pasteur, D. 747b
—W. R. C. 748
Paston, W. A. 1802i
Patch, A. J. 1603e
— I. C. L. 1661b
— R. B. 2711
Patchett, G. 2646c
— R. A. 2835, 1895q
Patching, F. L. 1975h
Pate, H. R. 1427w
— I. W. 639
Patel, F. S. 2891A
Pateman, A. F. 792a
— L. 1513
— R. 424f
Paternoster, C. E. 2475
Pateroon, R. H. 1868a
Paterson, A., *Wt. Offr.* (*R.E.M.E.*) 2696d
Paterson, A., *Wt. Offr.* (*R.A.S.C.*) 2684b
— A., *R.A.M.C.* 1660a
— A., *T.A.Gen. List* 2623
— A. C. 1941a
— A. M. O. 1756b
— A. N. 1499d
— B. M. 2408
— C. G. S. 757c
— C. M. 2335a
— C. S. 892c
— D., *R.A.* 424c, 2866
— D. C., *R.A.* 423t
— D. C. 952, c 2714
— D. E. 1745b
— D. K. 2406e
— D. L. E. 464d
— D. M. I. 1027a, 2707
— D. R. 213b
— D. S. 1895i
— E. 1802q
— E. A., *Esq.* 35
— E. R. 2819A, 602
— H. C. 465g
— H. K. 2618
— H. MacG. 207b, 2851
— H. M. 680d
— H. N. C. 1448
— J., *R.E.* 604p
— J. *Supp. Res.* 685
— J., *Gen. List* 2592
— J. A., *R.A.M.C.* (*T.A.*) 1695
J. A., *T.A.F.A.* 2931
— J. B. 2564
— J. G. 436c
— J. G. 627i
— J. G. H. 1812a
— J. K. 1698
— J. R. S. 1698a
— J. R. T. 680a
— J. W. G. 1301
— M. (*Spec. List*) 2596
— M., *R.A.S.C.* 1499h
— M. G. 605f
— M. H. 541b
— M. J. A. 941c, 2939
— P. B. 465q
— Q. H. 2874
— R. F. 628a
— R. H. 1895f
— R.McK. 1282c
— R. S. 53, 1802v
— S. C. 1895h
— T. 2953
— T. C., *Esq.* 2826
— T. G. 2683i
— T. J. 424q
— T. W. F. 971b
— *Rev.* W. 2830
Paterson-McDougal, F. I. 1731c
Pates, E. F. 2583c
Patey, P. de V. 802a, 2473a
— R. R. L. 405c
Patfield, W. A. T. 2564
Patient, A. J. 1821c
— H. F. J. 2661a
— N. F. J. 2632
Patman, E. 2697a
Patmore, M. M. 2335q
— S. L. J. 2696c
Paton, B. R. 464q
— C. M. 1141
— D. J. 466f
— E. C. 404s
— I. M. 632b
— J. G. 465g
— J. O. G. 811b
— J. R., *King's Own* 15a, 761c
— J. R., *R.E.M.E.* 1942c
— N. R. A. 630

Digitized by Google

Patrick, C. H. 18, 681*d*
— L. H. 651*d*
— R. E. 921*c*, 2707
— R. M. N. 185, 1802*b*
— S. S. 464*m*
Patrickson, D. J. 991
Patridge, J. H. 56A, 681*d*
— M. H. 575*c*
Patson, R. W. 645*p*
Patten, E. A. 2667*a*
— E. J. K. 847*a*
— L. R. 1593*r*
— P. P. 466*v*
— S. J. 1072*a*
Pattenden, E. C. 637
— H. A. 2071*a*
— K. 466*f*
— M. E. 2338
— R. F., *Esq.* 2814
Patterson, A. 2683*b*
— A. C. 731
— A. G. 1360*m*
— B. D. 1078*c*
— D. K., *Esq.* 30
— F. W. 16, 1979*a*
— G. 419*f*
— G. L. 1895*k*, 2807*b*
— G. M. 2643
— H. B. W. 631*c*
— H. J. 1428*q*
— H. M. 216
— H. N. F. 602*a*
— H. P. 1131
— I. J. 1947*b*
— J. A., *Wt. Offr.* 2696*d*
— J. A., *R.E.* 630
— J. E. 2570
— J. G. 628*a*
— J. H. 2629
— J. McD. 1756*a*
— K. D. 686*c*
— L. D. 655*b*
— M. E. R. 808*q*
— M. G. 1947
— N. E. V. —
— O. D. 605F
— P. D. 2309*a*
— P. M. 2557
— P. S. 2608*r*
— R. J. W. 1337*a*
— R. V. 465*g*
— R. W., *R.A.* 567*q*
— R. W., *R.A.S.C.* 1416*b*, 2823
— R. W., *C.C.F.* 2537
— R. W. B. 506*c*
— S. 604*x*
— T. C. 2825*c*
— W. G. 261*e*
— W. H. D. 221*b*
— W. J. 777*c*
— W. N. 465*v*
— W. O. F. 2619
Patteson, K. A. C. 356*c*
Pattle, D. G. 2585
Pattinson, I. 2601
— J. G. 396*m*
— J. G. A. 1396*m*
— M. 390
— R. 2539
— *Rev.* R. H. 1401*n*
Pattison, A. 1167*e*
— G. 1895*i*
— I. F. 465*y*
— I. H. 1681*c*
— J. H. 1132
— J. M. 2032*a*
— J. R. 1271*c*, 2705
— L. 1803*e*
— L. P. 1808
— P. E. 1802*h*
— S. G. 506*c*
Pattison-Appleton, T 1427*q*, 2840
Pattisson, M. R. E. 385*n*
Patton, J. A. 747*b*
— J. H. A. 686*b*
Patton-Bethune, C. L. 18A, 2482
Pattullo, J. D. 601*h*
— J. P. 464*q*
— W. 1287*a*
Petty, J. E. 2408*c*
Pattyson, J. H. 1690
Paul, A. 792*a*
— A. N. 1352*a*
— C. E. 324
— *Miss* D. K. 33
— D. S. 1450*g*
— E. 1426*a*, 2823A
— H. W. L. 822*a*
— J. 2619
— L. 605F
— L. C. J. M. 1172*c*, 2705
— R. 1641*b*
— R. R. McC. 2580
— T. 1282*a*
— T. T. 2589
— W. 464*p*
— W. B., *R.A.* 464*e*
— W. K. 506*c*
Pauley, F. J. 424*g*
Paulger, A. K. 1418*b*
Pauling, C. F. 348*i*
Paull, G. A. 1507*b*
Paulusz, J. G. 1102
Pauncefort-Duncombe, P.D. 702*b*
Pavey, C. W. H. 2539
— F. W. 419*p*
— H. J. 2660*b*
— O. F. 431*g*
— R. J. 45, 1883*d*
— W. B. 691*e*
— W. E. 1802*n*
Pavey-Smith, J. 1702
Pavitt, J. A. 644*g*
— R. L. 2181*d*
Pawlett, J. R. 822*a*, 2717
Pawley, C. F. 465*t*
— P. A. A. 802
Pawson, E. G. 383*e*
— J. F. 543*g*
Paxman, G. J. 466*q*
— P. L. 1068
— W. J. 1052*a*
Paxton, H. N. M. 1142*a*
— M. M. T. 1182*a*
— P. A. 604*e*
— W. B. 412*d*, 2939
Pave, B. P. 604*d*
Payling, R. W. 1699*a*
Payman, A. L. 440*k*
Payn, P. G. 2338
Payne, A. 1152*a*, 2705
— A. D. P. 418*v*, 2942
— A. H. 2484*e*
— A. S. 1132*b*
— A. S., *R.A.O.C.* 1827
— A. S. L. 817*c*
— A. V. 603*v*
— B. H. 387*g*
— B. V. 466*m*
— C. A. 1895*a*
— C. D. 348*h*
— C. E. 2477
— C. W. 464*e*
— D. 687*a*
— D. J. 1282
— D. L. 2552
— D. R. 583*d*
— E. A., *Rev.* —
— E. C., *Wt. Offr.* 2652*d*
— E. C., *T.A. Gen. List* 2578
— E. L. 2652*a*
— E. R. 6, 1418*b*
— F., *R.E.* 23*c*, 604*r*
Payne, F. G. 2083*d*
— F. W., *Wt. Offr.* 2681*b*
— F. W. 2285*b*
— G. E. F. 1975*g*
— G. J. 34
— G. L., *R.A.O.C.* 1826*b*
— G. Le F. 1801*z*
— H. E. 762*a*
— H. G. 1582*e*
— J. A. 1685*b*
— J. D. 603*v*
— *Miss* J. E. 33
— J. E., *R.A.(T.A.)* 466*a*
— J. G. 351*d*
— J. W., *A.C.C.* 2181*a*
— J. W. S. 686*i*
— K. 2338
— K. A. G. 1803*g*
— L. G. 1826*b*
— L. J. H. 604*e*
— M. G. 2696*e*
— M. H. 2332*h*
— M. R. 631*a*
— P. C. 2655*g*
— P. E. 2264*a*
— P. G. 604*t*
— P. J. C. 1418*a*
— R. 506*c*
— R. C. F. 1418*a*
— R. F. 1418*a*
— R. W. 348*h*
— S. 418*d*
— S. B. 2586
— S. N. 1428F
— S. R. 2643*b*
— T. C. 1882*c*
— *Rev.* T. P. 1401*f*
— W. A. V. 1655*a*
— W. C. 220*h*, 603*x*
— W. H. 23, 1802*i*
— W. M. 540*r*
— W. M., *R.A.S.C.* 1499*e*
Payne-Cook, A. J. H. 537*g*
Payne-Johnson, N. 346*a*
Paynter, C. de C. P. 315*h*
— E. P. 2560
— F. J. 1032
— M. 2403*b*
— W. H. 2560
Paynting, W. A. 466*m*
Payton, H. F. E. 2331F
Peace, G. G. H. 991*e*
— G. K. 1921*b*
— G. L. 1701
— G. W., *Wt. Offr.* (*K.O.Y.L.I.*) 2666*b*
— H. 1975*a*
— H. G. W. 601*r*
Peacey, J. C. 604*s*
— R. S. 1946
Peach, A. E. 605*e*
— E. G. 2638
— H. R. 2698*a*
Peachey, C. G. 604*b*
— D. 604*e*
— L. A. A. 2683*c*
— R. M. 685*a*
— R. W. 423*x*
— W. A. 2552
Peacock, B. 1510
— C. 2569*b*
— C. F. 2655*n*
— E. C. V. 604*r*
— F. L. 466*g*
— G. A. 2696*d*
— G. G. 817*a*
— G. S. 1499*g*
— G. T. 2952
— G. W. 2557
— H. W. 2571
— J. D. C. 1932*c*
Peacock, J. N. 1500
— J. R., *R.A.S.C.* (*S.S.O.*) 1427*w*
— J. R., *R.A.S.C.* 1895*a*
— J. R. 2697*d*
— J. R., *R.A.O.C.* 1850*p*
— L. H. 423*a*
— R. H. 686*f*
— R. W. 1002*b*
— R. T. P. 465*m*
— T. 868*a*
— T. G. 1504
— W. 2697*b*
— W. R. 465*s*
Peacocke, G. S P. 2147
— J. F. B. 646*c*
— T. A. H. 2544
Pead, E. C. 2696*d*
— W. A. 2050
Peagram, A. W. 1592*b*
Peain, H. 1895*e*
— W. J. 419*q*
Peak, E. 2483*b*
Peake, A. E. 604*p*
— E. A. 1132*b*
— G. E. 1975*a*
— J. 604*s*
— L. 635
— P. L. 226
— S. B. 466*l*
Peake-Cottam, C. V. 2338
Peaker, H. E. 423*d*
Peal, A. 982*a*
— C. D. M. 20, 418*d*
— C. F. 474*b*
Peapell, R. 2863*e*
Pearce, A. 419*f*
— A. E. 2670*a*
— A. H. *R.A.* 424*b*
— A. H., *T.A. Gen. List* 2644
— A. J. C. 1892*c*
— A. T. 1975*e*
— B. J. A. 1803*g*
— B. M. 2408
— C., *R.A.P.C.* 1974*b*
— C. W. 1182*a*
— C. W., *R.A.C.* 358*c*
— D. A. 424*h*
— D. J. 2635
— D. S. 1239*g*
— E. D. 1507
— E. G. M. 603*q*
— E. H. 466*c*
— F. J. 708*b*
— G. 2651*a*
— G. A. 1821
— G. A. E. 605*g*
— G. M. 2401*g*
— G. T. 1428*c*
— G. W. 1670
— H. F. 837*a*
— H. J. 2072*d*
— H. L. 348
— H. N. 1272
— H. R. 1943
— J. A. 408*b*
— J. A., *Esq.* 33
— J. B. 2640*b*
— J. F. 1642*b*
— J. F. P. 1980
— J. H., *R. Sigs.* 679*c*, 2821A
— J. H., *C.C.F.* 2565
— K. J., *R.A.S.C.* 1599*a*
— K. J., *R.A.* 464*d*
— K. M. 1703
— L. A. 601*w*
— L. H. 23, 1803*a*
— L. J. 1802*z*
— M. J. 2405*c*
— M. L., *R.A.* 466*z*
— M. L. 1802*g*

Digitized by Google

Pearce, N. F. C. 2421a
— N. H. 1970
— N. W. P. 681g
— P. 418
— P. G. 1895w, 2826a
— P. R. G., *Esq.* 39
— R., *Empl'd List* 225, 2887
— R., *Gen. List* 2286a
— R., *R.E.* 605e
— R. B. H. 640
— R. E. 1808b
— R. E. S., *R. Hamps.* 1077b
— R. E. S., *Wt. Offr.* 2695d
— R. N., *Esq.* 33
— R. W. 1427q
— S. C. 1549t
— S. F. 2083
— S. S. G. 1975e
— T. F. 2082a
— T. H., *R.P.C.* 2114a
— T. H., *R.A.P.C.* 1973f
— V. 1360a
— V. S. 2698b
— W. A. 1898e
— W. A. O. 603p
— W. E. 1591
— W. G. 2696c
— W. H. J. 2696c
— W. H. 408a
— W. H. F. 2696d
— W. T. 2580
— W. V. 1500
— W. W. 2632
Pearce-Batten, H. G. 417d
Pearce Gould, P. L. 1222a
Pearcey, G. 602a
— J. F. H. 686e
— J. W. D. 2181d
Pearless, N. R. 440g
Pearlman, A. 1763a
Pearmain, S. T. 1970
Pearman, A. J. 246z
— E. W. 1132b
— M. J. 1082a
— P. 1417, 2819A
— W. H. 2181, 2822
Pearn, P. 1803c
— R. 1032b, 2492a, 2822A
Pearoon, D. M. 1555e
Pears, G. H. 2558
— G. L. 466q
— H. F. 2027
— M. L. H 1576y
— M. S. 543z
— R. D. 465y
— S. A. 2872
Pearsall, A. G. 992a
— E. T. 2586
— F. D. 2534
Pearse, C. F. G. 407b
— C. W. B. 2629
— E. 550t
— E. G. 600i
— E. G. W. 63
— J. C. G. 2670b
— J. H. 436c
— R. C. 604p
— T. F. 2083
— W. 2078a
— W. R. 681f
Pearson, A. 1077a
— A. A. L. 418q
— A. B. J. 2828
— A. J., *R.A.C.* 390
— A. J. 1803f
— *Rev.* A. J. 1407a
— A. S. 1360a
— A. V. 2625
— B. 710
— B., *R.A.O.C.* 1803a
— B. A. 1351, 2939, 2941
— B. P. 2161
Pearson, B. R. 413g
— B. W. E. 349a
— B. W. R. 419d
— C. E. 465y
— C. H. 1435
— C. H. G. 685c
— C. J. 440i
— C. M. I. 2889
— C. R. 466q
— C. S., *R.A.* 413e
— C. S., *R.A.* (*E.C.O.*) 548h
— C. W. F. 440f
— D. C. F. 467
— D. G. 898f
— D. J. 604s
— D. M. 1941b
— E. 2596
— E. B., *Esq.* 2814A
— E. E. 2645
— E. G. 431h
— E. L. 2607c
— *Prof.* E. S. 2874
— F., *R.A.* (*E.C.O.*) 436a
— F., *Esq.* 2894
— F. E. 465v
— F. P. 506d
— G., *R.A.M.C.* 1668a
— G., *R.E.M.E.* 1895t
— G., *S.W.B.* 942b
— G. A. D. 2403a
— G. M. R. 464n
— G. N. 1440c
— G. N., *R.A.C.* 357g
— G. P., *R.A.S.C.* 1591e
— H. D. 1501
— H. F. 2141c
— I. K. F. 637a
— J. D. 378m
— J. E., *Wt. Offr.* 2657b
— J. E., *Queen's* 748a
— J. E., *Ind. Army* 2598f
— J. E., *Manch.* 1253a
— J. G. 1513
— J. H. A. 772a
— J. J. 681g
— J. L., *R.A.* (*T.A.*) 464t
— J. L., *R. Warwick* 787a
— J. L., *W.R.A.C.* 2408a
— J. R. 418x
— J. R. A. 683i
— J. S. 465n, 2161c
— J. T. 2620
— J. V. B. 902a
— J. W., *R.W.F.* 934a
— J. W., *Wt. Offr.* 2681b
K. J. 2553b
— L., *R.A.* 436e
— L. F. 1762b
— M. 2407
— M. G. R. 506a
— M. H. 465v
— M. J. S. 438
— N. V. 2560
— O. S. 464n
— P. 1681
— P. 2563
— P., *T.A.* 686r
— P. C. 1803e
— P. M. 686g
— P. N. 852a
— P. P. 1271
— P. R. 686n
— R., *R. Sigs.* 681a, 2821B
— R., *R. Sigs.* (*T.A.*) 686g
— R. A. C. 1803b
— R. A. R. B. 411d
— R. D. 1802a
— R. E. 2591
— R. G. 683a
— R. H. 2580
— R. M. 2032a
— R. M., *A.A.C.* 1399h
Pearson, R. W., *R.A.* 431f
— R. W., *Green Howards* 907d
— S. 1699a
— S. B. 2035
— S. L. 2035b
— S. R. S. 604q, 2902
— S. S. 2604c
— T. 952a
— T. C. H. 1361
— T. F. 1419e, 2823A
— T. W., *R.A.* 431g
— W., *R.A.P.C.* 1975e
— W., *R.A.O.C.* 2695d
— W. D. S. 464x
— W. C. 1803f
— W. H., *T.A. Res.* (*Spec. List*) 256b
— W. H., *R.A.* 419b
— W. L. 3, 62, 208
Pearson-Rogers, M. W. 708c
Pearston, J. A. 419p
Peart, A. G. 601r
— B. E. 1896d, 2826B
— E. R. 1282a
— J. F. 2624
Pease, D. A. 357i
— E. 53a, 1975b
— N. E. 686a
Pease-Watkins, J. F. H. 419m
Peasley, A. E. 1222a
— E. C. 466g
Peaster, D. T. 2583c
Peaston, W. R. G. 1421b
Peat, C. A. 1811a
— C. U. 1287a
— C. W. 1803a
— E. B. 2902
— G. 679a
— R. L. 2072d
Peatfield, N. B. 602y
Peathey-Johns, F. R. 1883b
Peberdy, E. F. W. 1427y
Pebody, W. G. 638
Peck, A. 22, 2181a
— A. G. C. W. 315h
— A. H. 464p
— B. S. 1147g
— C. A. 2891
— C. H. 2951
— C. T. 1802p
— G. E. 401b
— H. S. 2629
— H. W. 1641b
— I. W. 418q
— J. S. 695x
— M. 604t
— M. Q. 1499k
— N. 1388q
— O. J. 679c, 2821a
— *Sir* R. H. 2833
— R. H. A. 1428a
— R. W. 1631p
— T. J. 466x
— W. A. S. 1895q
Peckham, A. D. 752a
— B. S. 418h
Peckworth, E. E. 1157f
Pedder, V. W. F. 1803g
Peddie, G. 60, 215a
— H. F. 1428c
— J. C. T. 1181c
— N. M. 407a
— O. C. 2072d
Peden, A. S. C. 1687i
— D. 686h
Pedersen, E. H. 952a
— P. C. 2552e
Pedersen, R. A. 1374e
Pedfer, J. 2695c
Pedley, C. 837a
— E. D. 1811b
— I. C. 2597
— J. 1032b
— S. J. 2626
Pedrick, H. W. 822b, 2711
Peebles, G. P. 605d, 1127b
— M. W. H. 466r
Peek, H. 1949x
— J. A. 918n
— W. G. 2954
Peel, C. A. 311, 315z
— E. 1427z
— E. E. 602s
— E. H. J. J. 2953
— *Sir* E. T. 2487
— G. 2583
— J., *R.E.* 603v
— J., *R.P.C.* 2073e
— J. E. 261b
— J. W. 464e
— M. 2337
— M. J. 1687d
— M. W. 1499k
— R. E. 2053a
— R. L. 2482
Peel Yates, D. 10, 941
— D. M. 419i
Peeling, W. B. 1947c
Peers, B. E. 2050
— J. W. 1241c
— R. H. 627i
Peet, D. A. C. 887b
— E. A. 2637
— G. F. 2648
— S. W. 741
Pegg, A. 1701
— A. G. 1331f
— *Rev.* C. W. 2625
— D. 678b
— D. J. 56A, 1419d
— G. P. J. 686c
— J. H. 419m
— W. 1802i
Peggie, A. 1656a
Pegler, C. A. W. 216
— G. D. 1882b
— R. H. 2634
Peirce, E. C., *Esq.* 34
— E. N. 11, 1142b
— F. J. 2625
— J. E. P. 413a
— W. L. 2483
— W. H. 1878a
Peiris, U. P. T. 2082b
Peirse, *Sir* Richard E. C. 2931
Peirson, E. G. 1936b
— G. H. 1192a
Pelham-Burn, C. L. St. H. 707p
Pell, D. A. 681a
— D. H. 1895e
— J. H. G. 2026b
— L. H. 1686
— R. W. 1975b
Pellereau, P. J. M. 6, 602c
Pellew, A. P. 2874
— F. H. 675b, 2821B
Pellick, A. J. 2558
Pelling, A. D. 319
— P. J. 424h
— S. R. 2476c
Pellow, G. A. 1896a, 2826
Pelly, C. B. R. 2801
— H. S. 1239b
Pembertan, A. J. 377p
Pemberton, A. 2670b
— A. B. 707a
— A. J. 858b
— B. M. 419f
— B. O. 1499k
— E. G. 2657a
— G. O. 1499i

Digitized by Google

Pemberton, J. A. 802a
— J. B. 324, 2939
— N. D. 349
— R. F. D. 1061a
Pembrook, F. A. 1499h
Pembrose, J. N. 558r
Penaluna, W. 772a, 2907
Penayre. J. R. B. S. 550h
Penberthy, S. 2696d
— S. M. 2403b
Pender, G. C. R. L. 1292a
— J. E. 2683a
Pender-Cudlip, A. E. 408b
— P. 45, 406a, 2942
Pendlebury, J. W. 1001
— P. J. 23c, 602x
Pendower, J. E. H. 1687g
Pendrigh, D. C. 1681
Pendrill, J. R. 892
Pendry, M. 2668a
Penfold, A. M. 2407c
— C. H. 1895b
— D. D. 1201
— M. 2401n
— J. 1802z
— R. B. 412b
— R. C. 466r
Pengelley, P. L. 602s
Pengelly, B. L. 1631
— D. G. 602h
— D. J. 2565
— J. F. 1802z
— R. H. W. 1501a
Penhahigan, J. W. 358
Penhallurick, *Rev.* H. 1401e
Pening, W. 633i
Penler, P. J. 70, 1247b
Penlington, A. T. 2552
Penman, D. S. 418a
— D. V. 1318a
— J. 2668a
— J. A. 1352a
— M. F. 2596
— W. 737a
Penn, B. F. 1975d
— B. M. 466q
— C. E. 1421b
— E. C. W. M. 701e
— F. W. 2695d
— G. W., *R.A.P.C.* 1974a
— G. W., *R. Sigs.* 686e
— H. A. 685f
— J. E. 2421
— P. L. 1092b
Penna, A. G. 1411b
— A. W. 1802n
Pennant. D. T. 413g, 2876
Pennefather, A. L. 1640b
Penneil, A. D. 51a, 604p
— J. A. 2612
— M. R. 1132a
— R. C. 1448
— R. J. 2684e
Pennells, A. P. 1427c
— H. D. A. 1192f
Penney, B. P. 2335a
— J. C. S. 1142c
— J. H. 2599e
— M. A. 1499f
— M. J. 1435
— R. D. 602e
— W. 1802f
— W. E. 2690d
— W. G. C. 1399c
— W. R. C. 674
Pennicott, C. W. H. 420a
— F. W. 604q
— T. E. 2652d
Pennie, V. T. 2695b
Pennington, B. J. 466r
— G. D. 2605
— R. G. 641
Penno, R. L. 1413b
Penny, D. H. 2638
— E. W. 322
— G. F. 604n
— G. S. 1081e
— J. A. 1252c
— J. A., *R.Sigs.* 684e
— J. E. W. 604x
— J. H. 2081a
— J. S. 887a
— P. J. K. C. 1127a
— R. D. 602g
— R. W. F. 782a, 1360q
— S. D. 2556
— W. 2638
Pennycook, J. R. 465e
Pennycuick, *Dr.* K. 2831A
Penrhyn. *The Lord* 1231b
Penrose, H. E. 2000c
— J. H. 411a
— J. O. 1416a, 2822A
— J. V. 1261r
Penson. C. I. 1973b
Pensotti, M. 842c
Pentecost, E. 604m
— W. R. 2637
Pentelow. G. 2555
Pentland, M. D. 466q
Pentney, A. T. 2072f
— D. W. 797w
— J. A. 2570
Pentold, M. N. 1228y
Penton, C. F. 464a
— *Dr.* J. C. 2831A
Pentony, T. 2652d
Pentreath, P. F. 678d
Penwill, J. R. 419a
People, P. H. C. 604f
— W. E. 663a
Pepler, P. J. 1242
Peploe, J. R. 1282b
— J. R. S. 413g
— S. H. 14A, 602c
Pepper, A. H. D. 23A, 1891a
— E. E. 2556
— F. T. 2588
— J. W. 299s
— R. C. 442a
— R. I. 2697b
— W. C. 1501b
— W. J. 1802w
— W. J. H. 1426a
Pepperall, N. G 1021a
Pepperdine, R. T. 604a
Peppiatt, D. R. 1137a
— M. E. 418d
Peppitt, J. R. 468
Pepys, S. G. L. 1141
Peberdy, C. E. V. K. 2071b
Peradon, I. F. F. 1422b
Percival, A. E., *R.A.(T.A.)* 464c
— A. E., *Cheshire* R. 927
— B. L. 53, 1412
— E. 2683a
— E. C. 1725e
— E. G. 2683b
— E. L. 1291b, 2827A
— H., *K.S.L.I.* 1218n
— J. 2696f
— J. H. 1211
— M. J. L. 872c
— P. H. 2485c
— P. R. 466q
— T. H. 1525v
— T. J. W. 1802e
— W. J. 2601
Percivall, L. 1595g
Percy, E. 62, 1655a
— H. E. 357g
— J. 808s
— J. A. A. 1499d
— J. J. 1282a
Percy, N. M. 382h
— *Lord* R. C. 357g
— R. R. 2572b
— S. 1030t
— T. C. J. 1028r
— W. 2570
— Sir W. 158
— W. H. 2585
Percy-Hardman. W. H. 981b, 2901
Percy-Robb, I. E. 636
Pereira, B. de H., *Esq.* 41
— H. F. 2694c
Perera, A. 2083
— J. K. P. 1702a
— W. H. 2082b
Perez, J. L. L. 1251c, 2717
— V. J. —
Perfect, A. H. 2574
— J. 423x, 2810
— R. H. 2575a
Perfitt, R. J. L. 464p
Perfrement, S. C. 631c
Periam, D. L. 1973e
— T. C. 1282c
Perke, M. R 708u
Perkin, T. D. 2624(2)
Perkins, A., *Wt. Offr* 2689b
— A., *R.A.P.C.* 1975f
— A. J. M. 602b
— A. L. 2626
— A. St. J. 466m
— A. W. 1802n
— A. W. B. 2634
— C. E. S. 1072q
— E. A., *R.E.* 636
— E. C. 527t
— E. L. 1803a
— E. R. 681e
— F. 2696g
— F. W. 2641
— G. A. O. 1882a
— H. F. 2535
— H. G. 2541b
— H. L. 1896J, 2835
— H. N. 1637
— J. D. 2626
— J. G. 1980
— J. W. 2645
— K. 418z
— L. E. 1686
— L. G. 423e
— M. J. 438a
— M. J., *Gen. List* 2589
— M. N. 2823B
— M. W. 2683c
— P. 2954
— R. L. 14A, 892
— S. G. A. O. 1729b
— T. H. 952a
— V. T. 2580
Perkis, M. J. 1042c
Perks, B. C. 888s
— J. H. 1895r
— M. A. 2641
— R. A. 2637
Perlin, A. 2260d
Perlira, B. de H. 506f
Permain, J. L. 1688w
Perman T. 699y
Pern, J. E. 1418a
— J. L. 1419e
Perolls, N. M. 436c
Perowne, L. E. C. M. 206b, 2939, 2941
Perreau, M. J. 1261c
Perren, A. J. 2578
Perrett. B. J. 1632e
— D. H. 1435
— E. W. 1895h
— J. W. 838p
— M. 465v
— R. B. 1661c
— R. M. 1973c, 2826e
Perrett-Young, M. J. D. 742a
Perriman, F. W. 1427c
Perrin, P. V. 423x
— R. T. 2696a
— S. A. 16, 419p, 2492
— W. C. 423x
Perring, J. R. 466s
Perrins. A. 2644
— A. R. D. 772a
— C. F. D. 2484b
— J. 1428e
Perritt, W. 822a, 2713
Perron, A. C. 2891
Perrons, W. H. 1157g
Perrossier, Y. F. 2819B
Perrotet, *Rev.* H. H. 1401i
Perrott, A. B. 2132t
— B. 562h
— B. D. 1292a
— D. H. 466i
— J. F. M. 616a
— M. A. 1802s
Perry, A. E. 2683a
— A. W., *R.E.M.E.* 23A, 1895h
— A. W., *K.S.L.I.* 1212a
— A. W., *Gen. List* 2281e
— A. W., *R.A.* 468b
— C. A. 2644
— C. E. 1656a
— C. H. 1157g
— C. W. 1427p
— C. W., *R.A.* 442a
— D. N. 2160c
— E. G. 14, 742c, 2944
— F. E. 748a
— F. J. 604a, 2902
— G. 686i
— G. E. F. 551n
— G. E. H. 2696a
— G. W. 465x
— H. A. 1994g
— H. B. 642b
— H. C. 1895g
— H. St. M. M. 401c
— I. M. J. 1440b
— *Rev.* J. 1404a
— J. H. 826
— J. J. 1702a
— J. M. 419n
— J. M., *W.R.A.C.* 2408
— J. S. 348k
— J. S., *R.A.* (*T.A.*) 465r
— J. T. O'B. 628a
— K. C. 602w
— M. B. 1147f
— M. D. 1947
— M. R. 798a
— N. C. 2696c
— N. J. 686f
— R. 465f
— R. C. 1448
— R. G. H. 932b
— R. H., *R.A.O.C.* 1802s
— R. S. G. —
— S. W. 1028f
— T. A. 1810
— V. N. 465s
— W. E. 2638
— W. J. 681e
Perryer, A. C. 603w
— R. J. 1892e
Perryman, W. I. R. 2565
Persey, P. R. 1687h
Persner, T. 393b
Person, W. H 636d
Persse, A. A. 604f
Persson, A. N. 1499g
— D. R. 687a
— J. A. 465s
— P. D. 684c
— W. L. 1802d

Digitized by Google

Pert, F. J. G. 1102
— L. M. 2337
Pescod, H. R. 2696e
Peskett, J. W. 2819c
— R. H. 1367a
— S. V. 2540b
Pestridge, L. J. 474b
Petch, D. T. 2555
— F. J. 2555a
— H., *R.A.C.* 322
— H., *R.A.S.C.* 1427n
— K. 2407
— M. D. 708b
Petchy, D. W. 686g
Peter, G. A. C. 207a, 2827E
— K. 21A, 418g
Peterkin, W. A. E. 424e
— *Rev.* W. N. 1406b
Peters, A. A. 2696b
— A. E. R. 892
— C. E. 2555
— C. J. 1601e
— C. W. E. 1711b
— E. E. 2546
— F. A. 28
— G. W. H. 881b, 2816A
— H. H. 464p
— H. I. V. 2072g
— H. J. R. 390a
— J., *R.A.* 424a
— J., *T.A.*, *Gen. List* 2601
— J. A. E. 2964
— J. D. 466r
— J. E. G. 604r
— J. M. 2541
— J. V. 2627
— J. W. H. 1802e
— L. J. 2630
— L. T. W. 46, 423x
— M. 314a
— M. B. B. 2807a, 418t
— R. A. R. 574a
— R. R. L. 602a
— R. V. 1802d
— R. W. 2558(2)
— V. R. 1427z
— W. R. 1896c
— W. V. 2332g
Peters-Dickie, J. N. R. 1032
Petersen, R. 1439
Peterson, C. M. 1507
— C. V. 708b
— E. A. 580a
— J. C., *Wt. Offr.* (*R.A.O.C.*) *Comsd.* 27/10/42 2691a
— J. C., *Wt. Offr.* (*R.A.O.C.*) (*Comsd.* 13/1/47 2695a
— L. 633a
— L. G. 2572
Pethen, R. E. R. 1387f
Pether, G. C. 1689
— S. 2544
Petheram, M. A. 172, 680c
Petherick, T. 419g
Petheride, W. J. 316a
Pethers, J. 2683b
Pethick, G. L. 14b, 400s
Petit, J. M. 812a
Peto, C. H. M. 320
— J. W. 2697a
— M. F. 2535
Petre, E. J. A. 1147r
Petrie, A. W. 603s
— A., *Esq.* 38
— C. R. B. 1943c
— D. 645t
— D. G. A. 1421a
— F. S. 604n
— G. G. 2929
— I. A. 1301e
Petrie, I. G. M. 1802e
— J. 1692
— J. V. D. B. 465y
— R. S. 1122
— R. W. 1311
Petrie-Hay, J. F. 1248a
— W. G. 417m
Petry, G. M. 1027a
— *Rev.* J. 1401m
Pets, G. E. 533p
Pett, E. J. F. 2081
— J. 1821
Pett-Ridge, F. 412e
Pettegree, K. W. 465v
Petters, M. M. J. 2683c
Pettersen, A. J. 1803c
Petticre, W. R. 1526d
Pettie, J. F. 2697b
Pettifer, E. A. 2131e
— J. D. 1831b
— K. R. 548h
— L. S. 681c
— S. D. 419g
Pettifor, A. A. 1802c
Pettigrew, E. J. 465p
— J. 632a
— M. H. 1651b
— W. J. 465r
Pettingell, A. J. D. 342a
Pettinger, H. A. 1946
Pettit, A. C. 466r
— F. E. 1802y
— P. E. 464e
— R. W. 1802c
— T. R. 2663
— W. 2621
Pettitt, N. E. 1589a
— R. A. D. 601w
— R. H. G. 601a
Pettman, E. J. A. 342a
— F. L. 2611
— L. F. 2338
— J. 1973f
Petts, C. L. 55, 604x
— F. W. 2606a
— J. W. 1111a, 2906
Petty, A. H. 1703B
— D. 2683e
— D. R. 1947
— E. S. 1895i
— F. H. 642
— J. 1052a
— R. E. 1973e
— R. H. 681e
— R. L. 465w
— W. W. 412b
Pettyfer, J. C. 2546
Penton, C. A. 1052b
Pevren, A. E. 2030
Pewtress, I. M. 1428e
Pexton, K. 2335g
— T. K. 1802f
Peychers, D., *Wt. Offr.* 2694b
Peyman, M. A. 1670
— P. B. 1101c, 2836
Peyton, D. C. W. 464x
— G. A. E. 325
— J. W. 922a
— S. G. 637
Pfister, R. A. R. 1895
Phair, G. W. 2564
Phalp, G. A. 465a
Pharo, R. E. 1212
Phyaer, J. E. 1895c
Phayre, R. A. 213a
— R. D. H. 44, 411f, 2939
Phear, A. G. 2838
Phelan, M. 1651c
— M. J. 420b, 2807b
— T. D. 1637b
Phelps, A. L. 424h
— D. V. 2, 464d, 2928
— E. L. 573t
— G. A. 1061b
— H. J. 2309a
— J. D. N. L. 314a
— J. F. 358a
— K. D. 1881
— L. A. 2135x
— L. T. H. 1802e
— M. R. 1222d
— M. W. B. 1883b
— N. A. 423d
— P. J. L. 314c
— R. A. 2553
— R. C. 1262c
— R. F. G. 23B, 604m
— R. J. 684a
— T. J. 604h
— V. E. L. 465y
Phenna, P. 1448
Phethean, J. D. 1941c
Phibbs, W. C. O. 601h
Philbedge, V. J. 882a, 2713
Philbin, P. 930
— T. 2698b
Philbrick, F. C. G. 637
Philcox, P. L. 1142b
Phillmore, F. K. G. 639
Philip, A. G. 1308x
— F. 1827c
— I. G. 466q
— J. J. F 747n
— J. F 1698a
— L. 2308r
— R. D. 468
— V. H. 2696d
— W., *Gordons* 1318a
— W., *R.A.C.* 326b
Philip-Williams, V. E. 2405l
Philipp, J. A. S. 213a
— J. D. 1257a
Philipps, D. M. 1229q
— J. M. 684z
— J. S. 1499g
— L.A. 1499k
— P. T. D. 1211c
— R. G. 60, 832a
— *Hon.* R. H. 723c
Philips, A. B. 588p
— E. 2135q
— E., *Gen. List* 2584
— G. W. 679a
— J. L. 1822a
— J. M. 1297a
— M. R. S. 1188p
— N. R. 693e
— R. E. 706c
Philipson, A. T. 712
— C. R. 226b
— E. 2332c
— G. N. 1937c
Phillimore, *Hon.* R. G. H. 14a, 601q
— F. K. G. 640
Phillimore-Clark, R. S. 2575
Phillippo, J. C. 1031a
Phillipps, D. M. 1229p
— R. G. 51A
Phillips, A. G. 2482
— A. G. 468
— A. H. 1670
— A. H. D. 2874
— A. K. 1802v
— A. L 681q
— A. P. 466b, 2472b
— A. R. 1687d
— A. T. 648m
— A. V. 1973e
Phillips, B. D. 440, 468
— B. G. 465t
— B. L. J. 1657a
— B. H. 468
— C. D. 316b
— C. G. 1660c
— C. J. 1883c, 2852
— C. J., *R.A.O.C.* 1806h
— C. J. O. 313
— C. O. R. 2540d
— C. R. G. 441b
— D. A., *T.A.*, *Gen. List* 2611
— D. A. 1222a
— D. E. 2561
— D. I. 1421f
— D. J. 2683c
— D. J., *R.E.* 603w
— D. L. 1698
— D. L. A. 358
— D. S. 1322b, 2709
— D. T. 465g
— E., *Wt. Offr.* 2655e
— E., *R.P.C.* 2072c
— E., *R.A.S.C.* 1632g
— E., (*T.A.*) *Gen. List* 2583b
— E. C. 1232a
— E. C. M. 1394
— E. G. M. 1128b
— E. J. S. 1202c
— E. W. 1167d
— F. 1287a
— F. C. 348h
— F. G. 686h
— F. H. 1595w
— F. S. 2407b
— F. W. 1501a
— G. 1117a
— G. D. 1212
— G. D. D. 423a
— G. E. 413g
— G. H. 465r
— G. H., *R.A.E.C.* 2026e
— G. J. 1526c
— G. K. 2616
— G. L. 1802s
— G. W. 2600a
— G. W., *R.Sigs.* 678c
— H. 465a
— H., *R.A.O.C.* 1810b
— H. C., *R.A.* 419f
— H. C., (*Brig.*) 190, 211a
— H. C. C. 465z
— H. D. 1803c
— H. F. 507a
— H. G. 1827
— H. H. 1117b
— H. T. K. 912a
— H. W. 1975g
— I. G. L. 603i
— I. L., *T.A. Res.* 887a
— *Rev.* I. L. 1405b
— J., *R. Fus.* 792d
— J., *R.A.M.C.* 1661b
— J., *R.P.C.* 2083
— J. A., *R.A.* 468a
— J. A. 2894
— J. A. M. 359
— J. C. 1436
— J. D. 2147a
— J. G. 1504b
— J. H. 1539d
— J. H., *R.A.C.* 390
— J. H., *Gen. List* 2480
— J. L. 2615
— J. M., *T.A. Res.* 474b
— J. M., *Col.* 219a
— J. M. 1222d
— J. N. 1661
— J. O. 549t
— J. R., *Esq.* 32
— J. S. 440k

Digitized by Google

Digitized by Google

Pillidge, R. C. 419n
Pilling, B. O. D. 1892b, 2826
— F. 604f
— H. J. 464t
— R. 1510b
— R. S. 637
Pillinger, H. R. 54
— S. E. 1426a
Pillits, G. D. 1021a
Pillman, J. R. 635
Pilmer, C. A. 2476
Pilot, J. A. R. 2476
Pilsbury, J. G. 321
Pim, A. H. E. 752a
— B. M. 942b
— F. W. 1806
— R. L. 1802p
Pimblett, G. W. 1692a
— T. 1670
Pimbury, M. G. C. 1242
Pimlott, F. R. 2081a
Pinchard, F. B. 215, 2939
Pinchbeck, E. 348
— R. C. 2544
Pincher, J. 1717
— W. R. 423t
Pinches, J. H. 1942
— J. T. 1942c
Pinchin, T. 30A, 423m
Pinckney, A. B. 1444d
Pincombe, J. 431b
Pincott, D. E. 685c
— G. H. E. 601r
Pinder, B. 2131x
— C. W. 412c
— E. 2644
— H. S. 891
— N. 464y
— N., *Gen. List* 2539
Pine, Miss M. H. 2401a
— R. S. 1661
— S. F. 2669a
— T. H. J. 430a
— T. J. W. V. 604r
Pine-Coffin, R. G. 831a
— T. J. 831c, 1358c, 2141, 2803
Pinel, C. E. 631c
Pines, R. 631n
Pinfold, C. R. 46, 418t
— J. 1501c
Pingree, J. 2669b
Pink, A. 605d
— D. F. E. 2591
— D. J. M. 360
— J. H. 842b
— R. C. 631e
— R. E. 419d
— W. 1975h
Pinker, G. D. 1687a
— R. A. 1332
Pinkerton, A. C. 1651a
— D. 731
— G. C. 2931
— R. 1297s
— W. R. 1352a
Pinkham, E. N. 2913, 1973c
Pinkin, C. H. B. 1869e
Pinkney, J. K. 2571c
Pinnell, G. W. 2260h
— R. C. 2072d
Pinner, D. A. 1802a
— R. G. 1603i
— R. W. I. 544s
Pinney, G. A. 300, 2924
— G. H. 466s
Pinniger, H. H. 418d
Pinnington, A. J. 390a
Pinnock, C. E. 1895v
— E. T. 1362a
— R. 1601b
Pinson, P. D. 2035
Pinton, J. H. 696q
Pipe, C. J. E. 2591
— D. P. 1427m
Pipe-Wolferstan, A. H. 603w
— F. C. 603v
— S. F. 674
Piper, A. V. 2628
— C. H. 2554
— C. J. 604x
— D. A. D. 423t
— D. F. D. 465n
— G. S. 902a
— J. A. D. 144b
— J. E. 1436s
— J. H., *R.P. Corps* 2073r
— J. H., *Wt. Offr.* 2655
— J. H. E. 419p
— J. W. S. 2657o
— R. 604g
Piperns, E. R. W. 1137i
Pirie, A. G. 1883a, 2876
— D. P. 732b
— G. 2696b
— H. W. 2605z
— J 464c
— J. R. 732b
Pirkis, B. R. 1448a
Pirlie, R. 652n
Pirouet, H. N. 2927
Pirrett, G. 685a
Pirthilal, Pun 1360l
Pirrie, J. M. 1681
— J. C. G. 1803a
Pitcairn, A. C. 323
— A. P. 466v
— G. D. 2485c
— J. R. C. 418h
Pitchen, Y. 2082a
Pitcher, R. A. J. 2695b
— R. J. 1895n
— T. J. H. 604q
— T. W. 464c
Pither, L. W. 23c, 604n
Pitkin, H. A. E. 604t
— W. H. 1975h
Pitman, *Rev*, E. C. 1401n
— H. J. 1412b
— L. W. R. 987a
— R. J. 1892s
— S. A. 357m
— S. J. 1428f
— T. I. 322b, 2819A
Pitt, A. 604q
— A. J. R. 1803b
— C. J. W. 2477
— C. W. 465d
— C. W. P. 1802a, 2939
— D. G. G. 1808c
— F. J. 2518
— F. T., *Esq.* 34
— G. E., *R.A.* 465b
— G. H. 2955a
— L. A. 1803a
— M. 357d
— M. W. 2545
— R. 1148g
— R. B. 634a
— R. C. 542a
— R. D. 317
— R. F. 686f
— S. P. 912a
— W. N. J. 408c
— W. P. 2683c
— W. R. 640
Pitt-Kethley, R. S. 1137b
Pitt-Pladdy, T. W. 424b
Pittam, C. C. 2160c
Pittard, L. R. 424m
Pittaway, W. T. 2652c
Pittham, J. H. 1975h
Pittock, R. 2121g
Pitts, A. P. 2636
— D. V. 468
— J. R. 2598b
— J. S. 888g
— R. E. 430a
Pizey, P. G. 1360f
Place, A. L. H. 419d
— G. 685b
Plackett, E. 2696a
Plaice, J. S. 465t
Plain, J. J. 348i
Plaister, R. G. 1501c
Plaistowe, A. D. 628a, 2815A
— F. G. 348, 2806
— K. C. 464w
Plank, E. 605d
Plant, A. G. 2694c
— B. 1670
— C. W. N. 466s
— F. M. 2641
— F. R. 1895k
— J. 2626
— J., *Dorset R.* 2682
— J., *Wt. Offr.* 2670b
— J. H. 2681b
— L. Y. 2560
— M. C. 1419c, 2876
— *Miss* M. H. 2401b
— O. 1262a
— P. D. 466i
— R. 680c
— R. H. 862a
— S. 1998h
— S. B. 465w
— S. C. 2560
— W. G. 2629
Plaskett, F. J. 1420
Plastow, P. M. 1027a
Platel, S. G. H. 792d
Platfoot, C. G. F. 1448
Platt, C. F. 2475
— D. J. 1428i
— E. W. 550b
— F. 2558
— *Sir* Harry H. 2824
— H. 2670a
— J. 627k
— J. A. 465x
— J. R. H. 601h
— J. R. I. 851a
— J. S. 635s
— K. B. 2406c
— R. A. 1147g
— R. G. 357a
— *Sir* William 1241
— W. P. 2161a
Platt-Higgins, D. M. 48, 1071a
Platts, A. C. 898h
— F. W. J. 1660a
— I. 2571
— K. 1687h
— *Rev.* M. 1401n
— R. G. S. 603v
Platts-Martin, P. 347
Player, D. A. 1681
Playfair, F. D. 468
— H. M. 1895e
— *Sir* P. H. L. 2925
Playfoot, A. S. S. 2026e
Playle, W. 423t
Playll, V. 988b
Pleant, W. C. 420a
Pleasance, E. J. L 443
Pleasants, C. L. 185
— S. W. 1701a
Pleavin, H. D. 2558
Pledger, G. C. 71B, 1974a, 2911
— S. T. 604s
— W. A. 423g
Pleitch, W. H. 466x
Pleming, A. 1042c
Plester, S. J. 1802p
Pletts, R. 2569
Plews, H. H. 1883a
— J B. 1640b
Pleydell, G. J. 685c
Pleydell-Bouverie, *Hon. R.* 356a
Plimmer, E. W. 1699a
Plinston, G. A. 2601
Pliva, G. 2546b
Plow, E. C. 176
Plowden, G. R. 315e
— J. P. E. 360
— R. B. C. 14B, 347
— W. F. G. 356p
Plowman, E. G. H. 604q
— O. G. 1974a, 2913
— R. 1975b
Plowright, R. S. 2855, 1802i
Plumb, C. J. 2628
— J. E. 1437
— L. C. —
Plumbly, G. M. 1943a
— R. G. 465y
Plumbridge, G. W. T. 464v
Plumley, V. G. 1436b
Plummell, D. V. 700m
Plummer, A. 897
— B. 604s
— B. A. A. 52A, 602a
— J. C. 538c
— J. D. 681n
— J. R. H. 466m
— L. 1655b
— L. H. 418q
— N. J. 2589
— R. A. 717
— R. A. W. 62a, 1803b
— R. C. 603w
— R. E. 390a
— W. 1529c
Plumpton, R. R. 1678s
— T. F. 390
Plumptre, C.M., 728, 1589a
— P. B. 2711, 751
— R. J. C. 417f
Plumridge, A. E. 431a
— A. J. W. 2697d
— J. H. 15c, 1645b
Plumstead, J. C. 683g
Plunket, *The Hon.* S.A.F.S. 717
— *The Lord* 716
Plunkett, G. G. 464x
— G. T. 424g
— J. 1974a
— J. F. 419r
— P. N. P. 757c
— T. G. 2623
— W. F. 420a
Plymouth, *The Earl of* 464c
Poake, D. F. 2540
Pobjoy, W. E. 2540c
Pochon, H. R. 2582c
Pockett, P. G. E. 2407
Pocklington-Sennouse, G. J. 300, 464a
Pocknell, J. W. 2607f
Pockson, M. H. 1360l
Pocock, C. N. E. 34, 2480
— F. I. 507d
— G. D. M. 679c
— H. S. G. 605b
— J. R. 574t
— J. S. 2655e
— L. 1239a
— R. S. 781a
— W. C. 2694c
Podd, P. L. 2537
Podisekera, D. E. 2082
Poe, J. 405c
— J. L. 1232a

Digitized by Google

Poett, J. H. N. 148, 205f
Pointing, S. J. 2694i
Poge, M. A. 2406c
Pogmore, J. H. 1883d, 2816
Pogue, J., *Esq.* 33
Poldevin, F. C. R. 1427w
Poll, A. 1382g
Pointer, J. G. 1172a
— R. J. 1892d
Pointing, S. J. 2694i
Pointon, *Rev.* H. D. 1401s
Points, M. J. 468
Polak, A. L. 436d
— A. I. 2535c
— P. 2540a
Poland, A. W. 2954
— H. B. 1569p
— P. R. 600d
Pole, L. J. 1843a
— W. J. 603n, 2815B
— G. A. 686f
Polglase, F. J. P. 1037a
— G. A. 686e
Polin. F. T. P. 1021a
Polkinghorn, J. B. 551b
Polkinghorne, J. H. V. 423g
Pollack, J. S. 2306i
— P. 2540a
Pollard, A. A. 685
— C. B. 603r
— C. J. 1360b
— C. J. W 407a
— D. W. S. 2032a
— F. W. 668e
— G., *P.R.* 1360b
— G. F. 2481c
— H. D. 2081
— J., *R. Signals* 681r
— J., *Lan. Fus.* 917g
— J. B. B. 707a
— J. R. T. 837e
— J. S. B. 1222b
— L. 2696d
— M. W. 680e
— P. C. 631a
— P. F. 466f
— Q. J. C. 349m
— R. G., *R.A.* 464s
— R. L. 1387c
— S., *T.A. Res.* (*Spec. List*) 2612
— W. A. H. 2560
— W. C. 2544
— W. F. 1072
— W. N. R. 2605c
Pollecoff, B. B. 468
Pollen, H. C. H. 411e
— P. M. H. 1232c
Pollett, A. D. 1499d
— P. G. 466g
Polley, D. A. 679c
— D. J. F. 1914q
— J. E. G. 2625
— J. G. T. 603n
Pollington, *The Visct.* 703c
— H. J. S. 2072f
— A. D. 2564
Pollit, K. 627i
Pollitt, A. D. 2564
— D. V. 419f
— J. L. 467
Pollock, A. J. E. 1681
— D. F. 419f
— E. 2951
— H. W. D. 747a
— J. C. 2545
— J. D. 1147a
— J. M. 603v
— J. MacI. 892a
— J. W. L. 657t
— L. A. B. 2132s
Pollock, N. C. 464m
— R. McI. 962c
— T. —
— T. A. E. 71c, 1342a
— W. 602s
Pollok, H. M. 1398s
Pollok-McCall, R. G. 1121b, 2471a
Polson, A. G. 631e
— K. D. 712c
— W. 2332b
— W. S. 2553
Polwin, F. C. S. 2592
Polyblank, M. C. 341b, 342b
Pomeroy, K. G. P. 464v
— R. W., *Hon.* 721
Pomphrey, W. N. 2928
Pomraj, Pun. 1360k
Pomroy, B. E. 2338c
Ponchaud, L. C. 465y
Poncia, P. J. R. 942a
Pond, A. H. 888n
— B. A. 1192b
— H. C. 1222b
Ponder, K. D. 787y
— R. M. 828b
Ponsford, A. 2611
— D. R. A. 635a
— N. W. 2182
— S. C. L. 2615
Ponsonby, H. J. 356d
— T. A. 842c
— *The Hon.* T. M. 357m
— W. M. 213b
Pont, A. M. S. 632a
— J. B. 2402c
— R. A. 412c
Pontifex, D. M. 1362
Pontin, A. C. 1360f
Ponton, A. C. 1360d
— G. F. 2541c
Ponting, M. J. 1072a
— W. D. 13, 921c
Pook, E. M. E. 2405a
— I. J. 787
— W. T. 1975g
Pooke, D. S. 2681b
Pool, E. H. 1691b
— G. L. 1821b
— R. A. H. 687a
— R. P. 942a
— W. T. 576i
Poole, A., *R.A.P.C.* 1975b
— A., *W.R.A.C.* (*T.A.*) 2406c
— A. G. B., *M.B.* 1695
— A. M. 2338
— B. A. M. 2566
— C. K. 466i
— D. H. 1042c
— D. W. A. 681n
— E. 1803b
— E. G. 412a
— E. J. 62a, 1416a
— E. M. 405
— G. E., *T.A. Res.* (*Spec. List*) 2585
— H. J., *Esq.* 2872, 2876
— J. B. 2540d
— J. G. 1437
— J. L. 2132p
— J. P. 440i
— J. W. C. 198
— K. F. D. 1510
— M. G., *Wt. Offr.* 2694d
— P. B. 1418a
— P. B., *R.A.M.C.* 1681
— P. M. 640
— R. G. C. 208
— R. H. 2683b
— R. W. F. 633
— S. M. 1921b, 2826
Poole, T. H. R. 349
— T. R. P. 1427w
— T. W. 1942b
— W. 1272b
Pooley, C. C. B. 406a
— *Miss* D. L. 2401c
— K. W. 412b
— L. R. B. 1427d
Poolman, G. 1499d
Poor, C. 2655q
— J. 2657g
Poore, S. G. 562v
Popay, P. K. 1435
Pope, C., *R.A.* 578b
— C., *R.E.* 52A, 603x
— C. T., *Esq.* 32
— D. E. J. 71b, 1802g
— D. A. 707c
— D. A., *R.E.* 627i
— D. A., *R.E.* 1435a
— E. S. H. 1946a
— F. A. 642
— G. A. 604t
— G. S. 1802g
— G. W. 604m
— G. W. A. 559g
— J., *Esq.* 28
— J. E. B. 706c
— M. 1111a
— N. S. 1201c, 2828
— P. J. H. 982a
— P. W. G. 407b
— R. 680c
— R. A. 385x
— R. G. 1821b
— R. H. 2628
— R. J. 942a
— S. J. 261b
— W. R. 603x
Popham, A. C. 1047
— C. J. 603q
— R. H. S. 1151a
— V. J. F. 941a
Popham-Macpherson, F. C. 507e
Pople, E. G. M. 1201
Poppitt, A. 2635
Popplestone, P. C. 468
Poppleton, F. 327
Porcas, R. J. W. 1500
Porcelli, R. M. V. 702e
Porcher, M. S. 436f
Porner, H. 586v
Porri, G. C. G. 603n
Porris, R. W. 997x
Porritt, *Sir* A. E. 1689
— E. F. 2331d
— J. 2477
— J. A. 1685
— J. F. 646i
Port, J F. 604x, 2815
— W. J. 604s
Portal, S. G. M. 327
Portelli, B. J. 600a
— J. J. A. P. 600b
Porteous, A. G., *Esq.* 34
— B. 847a
— J. 2569
— L. J. 2181d
— P. A., *V.C.* 412y, 2819B
Porter, A. 2338c
— A. A. 762a
— A. A., *Q.A.R.A.N.C.* 2338c
— A. B. 642
— A. C. M. 315b
— A. E. 637
— A. E., *Esq.* 28
— B. T. 1832c
— C. H. 417d
— C. L. 2951
Porter, D. E. 640
— D.. W. 1941c, 2825d
— E. C. V., *Esq.* 32
— E. J. 358c, 1794b
— E. J. W. 464c
— E. W. 1896e, 2808
— F. E. 423i
— F. F. 22, 1562e
— F. G. 2292b
— F. H. 2540d
— F. M., *North'n. R.* 1177e
— F. M., *K.R.R.C.* 1237a
— G. F. 2697a
— G. O. 1221(2)
— H. 411e
— H. J. 465a
— H. K. 1448
— H. R. M. 1232a
— H. W. 616a
— J. E. 1803a
— J. K. 2601
— J. D. 1439c
— J. H. N. 357g
— J. H. N., *R.A.P.C.* 2026c
— *Rev.* J. H. R. 1407s
— J. K. 2610
— L. 2602
— L. H. 1202a
— N. C. 679b
— N. H. 1670
— O. J., *Esq.* 33, 419h
— R. F. 441b
— R. G. 792b
— R. I. 1941
— R. M. 912a
— R. T., *R.E.M.E.* 1923a
— R. T., *R.A.* 431g
— R. W. 466i
— S. E. 1569s
— T. A. 1332a
— W. 1317a
— W. A. 1699a
— W. L. 1802s
— W. McD. 686b
Porterfield, A. 2611
— A. G. 1660a
— M. F. 2031b
Portland. *The Duke of* 464a, 2473c, 2930
Portlock, A. 1802s
Portman, C. B. 2182a
— G. M. B. 2929
Portsmouth, O. S. 464d
— T. C. 2696e
Portway, C. 464e
— C. J. 466i
— D. 2471
— D. L. M. 10, 2401p
— M. C. 1147g
Posener, P. C. A. 1681a
Posgate, I. R. 1499c
Poskitt, L. 2541
Postles, W. H. B. 1428f
Postlethwaite, P. 601d
— W. J. 2602
Ponsot, R. I. 1689
Pote-Hunt, R. 417e
Potesta, W. 681p
Potipher, H. J. 431i
Pott, D. A. 2477
— E. G. J. 2480
— R. L. J. 762a, 2700z
Potten, J. S. 687a
Potter, A. 1655f
— A., *Wt. Offr.* 2683
— A. E., *Esq.* 63
— A. G. 2329d
— B. F. S. 1981e
— B. J. 464q
— C. 1427d
— C. F. 417d
— C. G. 1895v, 2825d

Digitized by Google

Potter, D. H. 987a
— D. H., *R.A.* 465y
— E. H. 51a, 605c
— *Rev.* E. J. 1401m
— F. G. W. 1657b
— F. H., *R.A.S.C.* 1415a
— F. O. 1660a
— G. E. 1556z
— H. A., *Col.* 21B, 207
— H. A., *R.A.C.* 385g
— H. G. 565n
— H. J. F. 418y
— J. B. 2604
— J. E. 1941a
— J. F., *Esq.* 2819c
— J. G., *R.A.* 465a
— J. G. F. 2539
— J. J. 466x
— L. 2355a
— L. S. 1660
— L. W. 54
— M. 2337
— M. R. 680a
— R. 466p
— R., *R.A.M.C.* 1657a
— R. A. 2072h
— R. D. 1883a
— R. G. 2134n
— R. M. C. 1499k
— S. H. 419f
— S. N. F. 2403b
— T. M. 2632
— W. J., *R.A.S.C.* 1413a
— W. A., *R.A.P.C.* 29, 1973b
— W. G. 1499k
— W. R. 1251
— W. W. 1947
Potter-Kirby, J. G. 867a
Pottinger, J. B. 465e
— K. H. 2476
— L. E. 1271c, 1360l
— T. O. 1318
Potton, D. W. J. 2552
— E. S. 635
— J. S. 687a
Potts, A. S. 2574f
— A. W. 2619
— A. W. W. 2592
— C. E. 992a
— C. L. 604x
— C. J. 2634
— E. A. 2544
— F. N. 1802d
— F. W. 1042c
— G. L. 1332a
— H. C. M. 1406a
— H. N. 32, 49
— J. 677c
— J. A. 632a
— J. F. 390
— R. W. 2560
— T. G. W. 418y
— W. E. 2683i
Pouch, H. R. 2575
Pougher, B. R. E. 2026e
Poulsen, N. D. 752a, 2936
Poulson, I. C. 2408
Poulsom, D. R. 942b
— H. 604
— M. B. 1507b
— N. W. 872d, 2713
— R. B. 1419b
— R. R. 2640
Poulter, B. C. 2161b
— R. B. 1418b, 2822a
— R. R. 2638
Poulton, E. L. 401c, 2800
— J. E. 2160b
— J. F 1975
— J. V. 2697a
— J. W., *R.E.* 605c
— J. W. 2537
— L. S. 419c
Pound, C. J. 1448r
— D. D. 2586
Pounder, A. 604m
— J. A. 464n
Pounds, D. L. 679a
— J. S. N. 2026a
— R. E. 2629
Pounsford, P. W. 60, 1417
Pountney, J. R. L. 464t
— S. H. 2575
Poupard, D. H. 465y
— J. S. 1857n
Poupart, J. C. S. 466g
Pousford, C. F. 543b
Pout, A. J. 2618
Pover, J. E. 419p
Povey, H. W. 2592
— J. G. 934c, 1359
— L., *R.A.O.C.* 1802y
— L., *R.E.* (*T.A.*) 640
— W. T. 2666b
Pow, A. A. 1692
Powditch, R. V. 1942a
Powel, W. H. V. 2702c
Powel-Smith, *Mrs.* M. 1627e
Powell, A. 2607b
— A. F. 418a
— A. G. ff. 933c, 1358c
— A. J. 1448b
— A. L. 526f
— A. O. 2822A, 1416a
— A. T., *R.A.* 465f
— B. J. 2667b
— B. P. 2662
— B. W. 1440e
— C. 443
— C. B. 806
— C. G. 559w
— D. L. 540p
— D. M. 2408
— F. A. 1117g
— G. B. 2331d
— G. C. 2023a, 2817
— G. N. 312
— G. S. 21a, 901
— G. W. 681c
— H. B. 2558
— H. O. 441b
— H. E. 431d
— H. I. 771b
— H. M. 2578
— H. P. 507b
— H. V 604n
— H. W. 2035
— I. F. 422
— J. 2691b
— J. A., *R.A.S.C.* 1428c, 2823a
— J. A. H. 1231c, 2711a
— J. B. 1802m
— J. C. 1300e
— J. D. P. 2588
— J. M. 627i
— J. R. R
— J. S. 2661
— J. V. 2683b
— J. W. 2540d
— K. C. L. 464r
— K. G. 2132c
— K. W. 812a
— L. C. 438
— L. S. 2535
— M. 2403b
— M. B. G. 1337b
— M. G. 2544
— N. P. 605a
— P. A. 418z
— P. D. A. 1499n
— P. D. ff. 1221b
— P. D. T. 1895c
— P. H. 2631
— P. J., *R.A.* 423f, 2851
— P. K. 215
Powell, P. L. 1802f
— P. M. 2405b
— P. T. 419a
— P. W. 1218f
— R. 722
— R. C. 464x
— R. E. 2696w
— R. E., *W.R.A.C.* 2421
— R. G. 1895g
— R. H. 605b
— R. H. A. 342c
— R. P., *R.A.M.C.* 1702b
— R. P. 2655e
— R. R., *R.A.* 2559c
— S. 1687g
— S. L. 1802f
— S. M. 2401n
— S. P. 466q
— T. A. 2027a
— T. H. 2026e
— T. J. 1896a
— T. J., *R.A.S.C.* 1499f
— V. 1975e
— V. E. 2403
— W. 700h
— W. B. 1941b
— W. E. 2953
— W. G., *Esq.* 28
— W. H. 2696g
— Z. D. C. 2401g
Powell-Brett, F. B. 412b
Powell-Chandler, E. W., *Esq.* 34, 63
Powell-Heath, E. T. C. 1360e
— J. M. 357d
Powell-Jones, D. L. 1360l
Powell-Price, D. C. B. 937a
Powell-Williams, V. 535e
Power, A. A. G. 821c
— A. D. 604x
— E. J. 837b
— E. W. A. 812a
— F. D. H. 2891
— F. I. 2642
— F. T. A. 618b
— F. W. M. 465x
— G. 1895g
— H. A. 390
— H. J. 2511a
— H. R. 2632
— J. D. 13, 417e
— J. G. P. 1642b
— J. McC. 2072c
— J. P. R. 413b
— M. 1368r
— M. C., *Esq* 28
— M. M. 2401g, 2879
— O. E. 466s
— P. F 1360m
— P. W. J. 902c
— R. C. 423m
— R. F. B. 677b, 2815B
— R. M. 601n
— S. W. E. 551z
— T. G. B. 1801b
— *Rev.* T. J. 1407a
— W. D. 605a
— W. H. 1645a
— W. J. 1657a
— W. T. L. 465z
Powis, P. R. 438
— W. D. 2691a
Powle, P. B. 1412b
Powles, C. F. E. 1803F
— J. L. 321, 2819a
Powley, J. A. 2655r
— P. W. 681i
Powling, F. S. 604p
— G. W. 532z
Pownall, A. 436d
— G. B. 928a
— *Sir* H. R. 400p
— J. C., *R.A.* 466t
— J. C., *R.A.P.C.* 1975a
— J. L. 326e
Powys, I. A. 1111a
Poynder, A. J. I. 602c
Poyner, H. J. A. 1427h
Poynter, N. C. 2696f
Poynton, D. R. 357g
Poynts, J. M. B. 1300c
Poyser, P. R. W. 748a
Pozner, H. 48, 1641a
Pracy, J. P. 1661
Prager, P 466q
Prain, A. F. 603q
— G. 605c
Prall, L. D. 1296a, 2472c
— W. J. 2585
Pralle, J. P. 747b
Prance, W. R. 357n
Prangnell, J. L. 1802a
Prankerd, T. A. J. 1687g
Pratley, A. R. 1117c
— B. 1882c
— C. W. 347
Pratt, A. R. 1301a
— B. H. 49, 702a
— D. B. 2573
— C. J. 932a
— C. W. McE. 1681
— C. W. J. 2586
— E. 2669a
— E. E. A. 1946
— E. R. 2137b
— F. A. J. 21A, 605b
— F. L. 2142b
— F. W. H. 400, 464d
— G. (*West Riding*) 2644
— G. E. C. 464n
— H., *R.A.* 431c
— H. L. 465t
— H. T. 1332h
— J. 2697a
— J. H., *R.P. Corps* 2081a
— J. H., *R.E.* 628i
— J. H., *I.C.* 2162e
— L. A. C. 465w
— L. G. 681i
— L. J. 1631
— M. 2332a
— N. 2331d
— N. H. D. 316
— O. G. 1132a
— R. 1856p
— R. F. 601q
— R. M., *R. North'd. Fus.* 771f
— R. M., *R.A.O.C.* 1802g
— R. V 465z
— S. D., *R.A.M.C.* 1702
— T. S. 600z
— W. 2023
— W. C., *Esq.* 59A
— W. E. J. 431e
— W. G., *Esq.* 28, 55A
— W. S. 465y
Prattle-Sidney, B. 2668a
Prattley, S. G. 1808b
Prebble, C. E. 757a
— D. L. 349
Preece, A. G. 1882a
— D. M. 627k
— D. N. 418t
— H. G. 2564
— H. P. 627i
— J. A. R. A. 418a
— N. B. 2705
— N. E. 555y
— R. A. 419f
— S. G. 1278c
Preedy, R. F. 23B, 602v
Preest, R. G. 710

(52637) Digitized by Google 2 R 4

Preller, D. S., *Esq.* 157
Prembahadur, Ghale 1360*n*
Prendergast, E. D. V. 413*b*
— J. H. 1271
— J. J. 1427*e*
— *Miss* K. L. 1651*a*
Prenott, R. K. 1228*i*
Preneo, G. 1590*a*
Prentice, C. J. 2032*b*
— H. M. 2510*d*
— I. H. 2032*a*
— J. 681*a*
— J. R. 752*c*
— J. S. G. 2586
— M. R. R. 184, 206*b*, 2939
— P. T. 1360*r*
— R. K. 418*d*
— S. 2539
— T. A. E. 1427*g*
— W. M. 1681
Prentis, H. L. 22, 1801*z*
Prenton, H. 507*f*
Prescot, L. W. 680*c*
Prescott, D. 1252*b*
— E. F. 419*f*
— F. 2601
— F. G. C. 2072*i*
— J. 681*k*
— J. H. 942*d*
— J. J. 1802*d*, 2903
— J. R. B. 841*c*
— *Rev.* M. C. 1401*e*
— M. H., *Esq.* 2820
— M. H. 748
— N. J. D. 603*v*
— P. G. A. 702*a*
— P. J. 1262*c*
— T. A. N. 631*f*
Press, B. 1743*a*
Pressey, G. 602*w*
Pressie, J. H. 958*c*
Pressland, H. W. 604*a*
Presswood, W. L. 2533
Prest, R. 420*a*
Prestcott-Westcar, R. 430*a*
Prestell, J. W. T. 1748*s*
Prestidge, A. N. 419*f*
— S. 2670*a*
Prestige, J. T. R. 757*a*
Preston, A. B. 348
— A. C. N. 982*a*
— A. J. 323
— A. K. 1002*a*
— A. T. 762
— A. W. 2533
— B. W. 1947
— C. A. 2585
— C. E. T. 1342*a*, 2826*b*
— C. O'D. 474*b*, 474*c*
— E. W. 2131*c*
— *Rev.* F. A. 1401*m*
— G., *R.A.O.* 357*g*
— G. B., *Esq.* 2814
— G. N. 1883*a*
— H. C. 1802*s*
— H. J. 888*f*
— H. S. 1915*c*
— H. W. 2657*g*
— I. O'D. 418*d*
— J., *R.A.* (T.A.) 464*x*
— J., *T.A. Gen. List* 2598*b*
— J., *R.E.* 604*d*
— J. C. 1201*a*
— J. H. 602*g*
— J. J. 183, 1973*c*
— J. M. 2142
— J. R. 2026*d*
— J. S. 466*d*
— K. H. 466*p*
— M. C. 600*d*
— M. R. 2631*b*
Preston, P. A. 464*q*
— P. McH. 897*a*
— P. V. 465*p*
— R. F. H. *Hon.* 357*a*, 367*d*
— R. M. 691*d*
— R. W. 1656*a*
— T. 356
Preston-Bell, J. 351*c*
Preston-Jones, G. F. 2506*a*
— G. W. 603*w*
Prestwich, H. 1500
Prestwood, T. G. 1701*a*
Pretty, G. W. 1975*e*
Preuveneers J. C. 2543
Prevett, D. L. R. 2628
Prevost, B. T. G. 441*a*
Prewett, J. A. B. 464*e*
Priaulx, O. W. 712*a*
Price, A. 1438*d*
— A. B. 2035
— A. C. H. 419*d*
— A. D., *R. Wor. R.* 787*h*
— A. D., *R. Fus.* 797*z*
— A. D. V. 792*a*
— A. E. K. 1690
— A. G. 2683*e*
— A. H. K. 2035
— A. K. 1152*c*
— A. K., *R.A.* (*T.A.*) 466*g*
— A. L. 1419*h*
— A. M. L. 933
— A. R., *R.A.O.C.* 1852*w*
— A. R., *R.A.O.C.*(*S.S.O.*) 1895*q*
— A. R. G. 2083*b*
— *Rev.* B. D. M. 1401*d*
— B. J. 2578
— C., *R.P. Corps* 2071*c*
— C., *T.A. Res.* (*Spec. List*) 2607
— C. B. 1147*x*
— C. H. 2607
— C. K. 2403*b*
— C. R. 212*a*
— C. S. T. 2574*b*
— D. B. 2598*b*
— D. C. 1896*e*
— D. C. L. T. 1037*c*
— *Rev.* D. E. 1401*i*
— D. E. 2332*a*
— D. G. 1687*i*
— D. J., *R. North'd Fus.* 777*a*
— D. J. 1932*a*
— D. J., *R.A.S.C.* 1499*f*
— D. M. 2407
— D. W. 212*a*
— D. W., *R.A.* 467
— D. W. 1932
— D. W. O. 418*g*
— D. W. T. 1360*d*
— E. 603*q*
— E., *T.A. Gen. List* 2600
— E. G. 1803*c*
— E. K. 992*a*, 2815B
— E. R. 686*a*
— F. 2953
— F. 2554
— F., *Esq.* 32
— F. R., *S. Lan. R.* 1101*e*
— F. R., *R.A.* 553*r*
— F. W. 583*v*
— G. D. 1360*a*
— G. D., *R. Sigs.* 694*r*
— G. E. 1087*b*
— G. J., *R.E.* 605*g*
— G. J., *R.A.S.C.* 1501*a*
— G. P. 1427*c*
— G. R. 140, 681*a*
— G. V. 1631*r*
— H., *T. Corps* 2539
— H. E., *W.R.A.C.* 2407*c*
Price, H. J. 2662
— H. M. 1695
— H. M. L. 464*g*
— J. A. 419*p*
— J. E., *E. Yorks. R.* 878*p*
— J. E., *Wt. Offr.* (*R.A.S.C.*) 2683*i*
— J. E., *Wt. Offr.* (*R.A.*) 2655*h*
— J. G., *R.A.* 420*a*
— J. H., *R.A.* 417*m*
— J. H., *R.E.* 604*r*
— J. H., *R.A.S.C.* 1499*c*
— J. K. 1687*d*
— J. S. 1499*h*
— J. W. 1970
— J. W., *R.A.* (*T.A.*) 465*v*
— J. W., *N.S.O.* 1157*g*
— *Rev.* J. W. 1401*i*
— K. J. P. 1687*g*
— K. M. 464*m*
— L. A. 1701*a*
— L. M. 937*a*
— M. C. 423*t*
— M. D. 677*b*
— M. O. 1337*a*
— M. R. H. 466*g*
— N. D. 466*x*
— N. J. 1415*a*
— N. J. 440*k*
— N. N. 604*d*
— P. 1427*v*
— P. C. 1686*q*
— P. C. H. 2554
— P. G. 466*m*
— R. B. 1111*c*
— R. C. R. 721*a*
— R. C. S. 423*t*
— *Rev.* R. E. 1401*e*
— R. E. C. 942*a*
— R. F. 862*b*
— R. H. 465*r*
— R. J. 934*b*
— R. N. G. 2546
— R. T. 1802*e*
— S. H. 2625
— S. H., *Wt. Offr.* 2681*b*
— T., *Wt. Offr.* 2669*b*
— T., *R.P. Corps* 2072*i*
— T. 2598*b*
— V. M. 464*n*
— W. 1655*a*
— W. B. 1428*c*
— W. D. H. 1177*a*
— *Rev.* W. H. 1408*g*
— W. H., *R.P. Corps* 2072*e*
— W. J. 2578
— W. J. J. 2072*i*
— W. J. R. 466*a*
— W. L., *N. Staffs.* 1261*e*
— W. R. 1332*a*
Price-Adams, T. 1656*a*
Price-Jones, H. 1118*e*
Price-Owen, C. M. W. 417*d*
Prichard, A. C. 2475
— D. M. C. 14, 933
— F. D. 417*m*
— F. L. G. 465*b*
— J. 342, 2819A
— L. O. 1187*d*
— M. A. 418*d*
— P. M. 2597*g*
— R. G., *Esq.* —
— R. O. F. 933
— S. C. M. 934*a*
— T. A. 693*p*
Prickett, A. J. C. 10, 811*b*
Pridsy, B. C. R. 1137*p*
— W. D. J. 604*q*
Priddle, G. S. 465*r*
Priddy, W. T. 3. 2582
Pride, A. R. 1426*b*
— A. T. C. 230*z*
— J. M. C. 1600*d*
Prideaux, G. N. 407*c*
— H. P. T. 313*b*
Pridham, I. J. 1802*h*
Pridmore, F. 2697*a*
— G. O. 862*c*
— H. A. 465*s*
— P. E. 19, 2401*g*
— *Rev.* R. W. 62, 1401*c*
Priest, *Rev.* D. H. 1405*a*
— F. I. D. 1883*c*
— H. W. 2476
— R. A. J. 466*i*
— R. T. 400*s*
— T. H. 2576
— W. R. 1595*y*
— W. S. 1895*c*, 2835
Priestley, C. 2177*b*
— C. A. 1428*i*
— C. T., *Esq.* 2820
— E. A. 1111*b*
— J. 2683*i*
— M. H. 680*c*
— M. R. 2554*a*
— R. A. 2123*c*
— T. E. 1591*b*
Priestley Cooper, E. 52A, 680*a*
Priestman, G. R. 441*b*
Prime, F. J. 1695
Primett, T. F. 1802*c*, 2826*b*
Primmer, H. R. 211
— J. B. 2401*g*
Prince, C. J. 2502*c*
— G. G. 465*x*
— H. 675*a*, 2852
— H. A. 801
— H. J. 431*f*
— H. M. 2832
— J. B. 681*m*
— I. H. 2558
— R. B. 1161*c*
— S. C. 797*w*
Pring, D. F. 466*i*
— G. L. V. 412*b*
— J. L. 837*a*
— J. R. 2631*c*
— P. 1322*e*
Pringle, A. 1895*a*
— D. A. 675*b*, 2819A
— D. F. McK. 1132
— E. 1692
— E. M. 2335*q*
— J. 1753*c*
— J. B. 56B, 732*c*
— J. W. 2551
— K. 360
— K. H. St. C. 602*x*
— M. J. 632*b*
— N. 465*n*
— R. B. 2696*d*
— R. C. 768*b*, 2831
— W. E. 1227*i*
— W. G. 2619
Pringle-Pattison, A. R. G. 2952
Pringle-Scott, T. A. 1595*q*
Pringoer, E. H. 2407*a*
Prior, A. 1428*e*
— A. J. 466*t*
— A. P. 1687*g*
— D. 2406
— D. 2407
— D. C. 712
— E. G. 1427*z*
— E. S. 2642
— F. E. 2953
— F. J. J. 630
— F. R. C. 2696*f*
— H. R. R. 401*a*

Digitized by Google

Prior, H. V. 2575a
— J. 2683a
— J. C. 2598b
— J. G. 1342a
— J. J. 465y
— J. K. 2408
— J. M. L. 817a
— J. R. 2669a
— K. G. B. R. 1686
— L. J. 2406
— N. J. 1421b
— R. H. K. 431g
— T. L. 2578
— W. H., *Rev. Canon* 2560
Prior-Palmer, G. E. 205
Prisley, J. C. 1510b
Prisk, E. 465n
Priston, G. B., *Esq.* 36
Pritchard, A. 2611
— A. A. 636c
— A. D. 1360r
— A. W. C. 602b
— C. H. 767a
— C. W. M. 573v
— D. 1117a
— D. G. 1947
— E. J. 466p
— F. H. D. 2841
— F. W. 2615
— F. W., *R.A.* 569g
— G. A. T. 190, 208
— G. C. B. 1947
— H. A. 1507b
— H. B. 318
— H. R. 1895n
— H. T. 1802s
— H. W. 1427r
— J. 342b
— J. A. 2081
— J. C. 1503b
— J. I. 686c
— K. G. B. R. 1687a
— L. G. 605e
— L. O. 1182c
— M. B. 318
— M. H. 1895s
— O. S. 465x
— P. E. 466i
— P. H. B. 466i
— P. V. 1661a
— R. 918c
— R. G., *Esq.* 37
— R. J. 440i
— T. A. G. 197, 933c, 2819A
— V. W. 2026c
— W. 2683b
— W. H. 2597
— W. J., *R.A.O.C.* 1802s
— W. J., *R. Sigs.* 680d
— W. P. 1097
Pritchard-Barrett, C. 348b
— J. D. 722a
Pritchard-Brennan, H. 1332
Pritchard-Davies, E. G. 2402b
— M. D. 1802g
— M. D. 423t
Pritchett, D. A. D. 466x
— A. P. 465p
— H. D. E. 466i
— J. 685
— N. A. P. 2928
— T. K. D. 341b
Pritty, G. S. 1367a
Privett, H. A. 2630
— W. H. 1645b
Probert, A. G. 2477
— D. J. 2615
— J. R. 1891a
— R. C. 2578
— R. H. C. 418m
Probyn, A. J. 1239q
— D. F. P. C. 349i
— E. H. 2484
— M. 2407b
Prockter, D. E. 438b
Prockter, D. E. 466t
— E. F. 679c, 2821B
— E. F., *T.A.* 686f
Procter, A. R. 2542
— C. N. R. 440g
— D. W. 603s
— H. 1667b
— H. W. 2309k
— J. C. G. 431g
— J. W. 707a
— M. T., *Devon R.* 832a
— M. T., *Ind. Army* 2597m
— R. H. 687i
— R. T. 603w
— W. G. 606e
Proctor, B. E. S., *Gen. List* 32, 2484
— E. 972a, 2827A
— E. F. 326
— G. R. 639
— J. 423f
— J. D. 1973d
— J. H. 1827
— K. P. 632a
— L. D. 686f
— W. A. 2072f
Prodger, A. W. 1977a
— J. H. 2337e
Proffitt, J. R. 2608
— B. 687a
Proge, R. W. W. 1522b
Proneso, J. A. 692s
Prophet, B. E. M. 686g
Prosser, A. 1827a
— A. F. C. 2592
— C. T. H. 357a
— E. J. F. 1501a
— G. 1802y, 2719
— G. E. 2402a
— H. V. 604b
— J. 1352c
— J. L. 189, 1802r
— M. J. 438c
— N. E. C. 631b
— O. G. 1689
Prosser-Thomas, T. 2606
Prothero, D. A. 1072
— E. 1083a
— E. O. 1973e
— H. L. R. 605b
— J. H. 2029b
— L. E. 423a
Protheroe, T. S. 1703c
Protherough, F. H. 2591
Proud. G. 390
— N. 1428f
Proudfoot, A. L. 431a
— G. 2072f
Proudlock, A. G. 400s
— J. D 867b
— J. L. 400r
— J. O. 1895h
— R. D. 418t
— R. V. 683a
Proudlove, F. W. 2820
Proudman, G. 679c
— G. R. 2525a
— J. 418a
Prout, E. H. C. 420a
— Q. D. 2352
— R. B. 1895c
— V. J., 1242b
Prout-Richardson, B. C. 603i
Provan, D. H. 1642b
— D. R. A. 1810
Provest, T. G. 1500
Provis, C. W. 464d
— G. W. 464n
Provo, C. D. A. 21B, 1312b
Prowse, B. 604g
— M. P. G. 1499d
— R. 1032a
— R. L. 466f
— W. A. 2532
Pruddah, H. M. 465z
Prue, T. G. 2681b
Prunell, A. H. 465d
Prutton, S. H. 2598a
Price, M. H. ap R. 14B, 206b
— N. 1802h
— N. E. 1802a
— W. J. 1097a
Pryce-Evans, S. A. 1802e
Pryce-Smith, G. C. 526g
Pryde, L. P. 1946
Pryer, B. P. 413d
— C. 812a
— E. 604e
— G. W. L. 1513
— W. J. T. 812a, 2705
Pryke, D. 464p
— G. E., *T. Corps* 2543
— G. E., *R.A.* R
— W. K. 901c
Pryn, E. J. 1637
— R. H. C. 207b
— R. R. 419m
Prynne, A. St. G. 677b
— M. W. 45, 601p
— R. 1052a
Pryor, A. F. 1242
— C. A. 1895p
— D. E. E. 2029
— D. W. 466x
— F. D. 604e
— H. E. V. C. 2637
— R. E. 1062b
— W. A. 1802e
Puckle, B. A. 686f
— *Miss* S. C. 2401g
Puckridge, M. M. 465a
Puddephatt, G. E. 2698b
Puddifoot, C. W. 2072g
Pudge, K. S. 2655n
Pudmanabadoo, W. A. 2081b
Pudney, D. R. 1802g
Pugh, A. 1428i
— A. C. 1932
— A. C. P. 1941c
— A. E. 1811c
— A. M. 1640a, 2823B
— B. G. 934a
— C. C. R. 802a, 2721
— C. J. C. 686f
— C. W. 2624
— E. V. 532w
— G. A. 1802e
— *Miss* N. R. 2461c
— I. H. B. 1802s
— I. V., *R.A.* 423t
— J., *R.A.* 436d
— J. A. 2563a
— J. P. 465s
— J. R. 418f
— K. T. 436f
— L. G. 684a
— L. H. O. 215
— M. B. 464c
— P. J. 628a
— R. I. 2598
— T. H. 1942b
— W. G. 2684o
— W. G. 465p
— W. H., *R.P. Corps* 2073f
— W. H., *R.A.* 465g
— W. H. J. 1415a
Pughe, J. H. R. C. 348i
— P. W. 465t
— R. F. H. 326
Pugsley, R. 2332g
— R. W. 466a
Puleston, J. D. C. 2565
Pulford, F. H. D. 406c
— M. A. 695w
— M. C. 911c
— S. W. J. 467
Pullan, E. G. 911a
— F. 1803a
Pullee, D. W. 424a
Pullen, A. E. 465n
— D. B. 987c
— G. A. S. 2696v
— G. W. 1802f
— H. 466s
— H. D. N. 812a
— J. H. 1077a
— R. A., *Wt. Offr.* 2695d
— S. 2670b
— S. F. 2081a
Pulley, D. A. F. 2552
— H. C. 1360q
— H. J. 423g
Pullin, F. E. 631c
— R. J. 2551
— W. C. I. 1975b
— W. V. 377n
Pullom, E. 2331a
Pulsford, J. C. E. 1147g
Pulver, B. W. 2, 162
Pulzer, W. 346c
Pumfrey, B. M. 2628
— P. R. 1436
Pumphrey, J. M. 357g
Puntan, *Rev.* K. A. 1401a
Punter, D. H. 1826b
— J. E. 1892c
Punton, D. 464x
Purankumar, Dewan 1360x
Purbrick, W. T., *R.E.M.E.* 1896c
— W. T., *Wt. Offr.* 2696d
Purcell, A. O'C. 1802h
— D. H. 681p
— D. J. P. 1685
— E. S. 1071
— F. H. 2954
— F. H. V. 1973b
— J., *Wt. Offr.* 2681a
— J., *R.A.P.C.* 1975f
— J. W. M. 776
— P. 1687g
Purchase-Rathbone, W. H. 423c
Purches, A. R. 214a
Purchese, S. H. 2866
Purchon, P. H. 1499d, 2828
Purdie, J. 2954
— N. C. 1921a
— T. D. 465x
Purdom, C. W. B. 1331c
— D. J. D. 1362a
— J. L., *R. Sigs.* 679a, 2821
Purdon, J. L., *R.A.O.C.* 1802q
Purdy, H. R. 348v
— M. V. 685c
— P. L. 1142a
Purkis, J. M. 2160b
— P. E. 62, 604r
— P. L. 358c
Purkiss, S. G. 1802q
Purnabahadur, Limbu 1360s
— — Gurung 1360s
Purive Rai Sardar Bahadu 1360x

Digitized by Google

Purnell, A. H. 465*d*
— D. 1698*b*
— F. H. 2667*a*
— F. W. A. 2574
— R. J. 1427*b*
— W. B. 48, 215
— W. R., *Wt. Offr.* 2682*c*
Purnor, V. B. 1361*b*
Purres, P. E. 570*m*
Purse, L. M. 2406*b*
Purser, D. W. 1661
— J. I. 602*g*
— P. W. 1943
— W. A. 675*a*
Pursey, E. A. 2072*i*
— V. P. 1895*c*
Purisey, H. F. W. 1895*k*
Pursglove. E. 2620
Purslow, A. 2644
— A. D. G. 466*r*
Purton, B. C. 2635
Purves, A. J. L. 206*a*
— *Rev.* J. C. 1401*d*
— J. S. 732*a*
— P. G. W. 2141*b*
Purves, R. G. 2072*d*
— R. M. 1921*b*
— W. 952*c*
— W. A. L. 419*f*
Purves-Smith, G. B. 951
Purvis, A. 465*w*
— E. H. 1322*a*, 2816B
— F. S. 2632
— J. A. S. 2953
— J. P. 464*q*
— J. R. 508*c*
— R. 2583*a*
— R. H. 418*i*
— R. M. T. 1435
Purvis-Russell-Montgomery, H. K. 2927
Pusey, W. G. 604*m*
Pushman, H. J. 441*a*
Pushong, R. H. 2694*f*
Pusinelli, C. C. L. 411*h*
Pusser, V. F. M. 2698*b*
Putan, *Rev.* K. A. 71A
Putland, F. G. 2605
— P. B. 1510
Putman, R. 2574
Putnam, H. T. 468
Putterill, J. C. 464*m*
Puttnam, L. A. 1631*h*
Puttock, A. G. 1271*b*
Puxley, J. P. L. 465*a*
— R. B. L. 2401*g*
Pvack. W. J. 645*b*
Pyburn, A. 443
Pybus, C. G. 418*g*
— D. 508*c*
— J. D. 777*a*
Pycraft, C. J. H. 603*n*
Pye, E. A. 604*f*
— J. F. E. 1500
— K. J. K. 841*q*
— R. G. 261*b*
— R. T. K. 211
— T. R. 683
Pyecroft, N. 1689
Pyfrom, *Miss* J. L. 2461*b*
Pyke, A. C. 60, 2477
— E. F. 431*b*
— *Mrs.* G. P. 2461*g*
— G. R. 2405*b*
Pyke, N. M. 2502
— N. M., *W.R.A.C.* 2401*h*
— R. D. 465*n*
— R. S. V 688*b*
Pyle, D. J. S. 2662*a*
— N. G. 419*h*
— *Miss* C. L. 2441*m*
Pym, M. T. 1681
— R. P. 1941*b*
Pyman, H. D. 1151*c*
— H. E. 203, 2852
Pyne, A. M. 603*q*
— C. L. 418*y*
— F. K. 831*c*
— H. C. 465*s*
— J. M. 831
— M. J. 1427*n*
— W. P. S. 423*g*
Pyott, D. R. 442*a*
Pyper, J. S. 892*a*
Pyrne, P. J. 583*q*
Pytches, P. N. L. 1932*c*, 2826

Digitized by Google

Quaile, A. J. 2555a
Qualtrough, H. P. 603i
Quan, S. 2578
Quantrill, J. M. 465z
— L. E. G. 1287b
— W. E. 432y
Quaranta, M. F. 466q
Quarmby, H. 631a
Quarry, E. W. B. 1331b
Quartermaine, A. S. 221, 642
Quartley, L. E. 420a
Quash, L. N. 1177a
Quayle, N. A. 932a
— W. H. 2668a
Queckett, C. E. 322
Quekett, D. A. F. 630
Quelch, T. C. 465z
Quelch-Woods, F. T. 1417
Quellin, A. A. 686e
Quenault, J. F. E. 605d
Quenet, F. J. 604t
Quennell, W. B. H. 1660a
Queree, R. C. 191, 2872
— R. W. 605f
Quibell, H. E. 18, 1892c
Quick, A. O. H. 2535a
— B. J., *T.A. Res.* (*Spec. List*) 2605c
— B. N. E. 2035
— C. F. 908q
— G. B. C. 2681
— H. M. C. 466t
— M. M. 2402a
— P. S. 466s
— P. W. 681g
— *Rev.* R. 1409b
— S. A. 1803a
— W. C. 2072c
Quig, W. B. 648n
Quigg, J. B. 2666b
Quiggin, A. H. 2600b
Quigley, H. 465a
— M. 465a
— M. B. 2050b
Quigley, *Rev.* T. M. 1401g
Quilliam, J. K. 808s
Quilter, A. K. 2545
Quilty, M. J. T. 2586
Quin, G. 1827c
— H. W. 21
Quincey, A. B. 928a
Quiney, E. D. 627k
— G. B. 44, 1201c, 2944
Quinlan, *Rev.* D. W. A. 1401d
— *Rev.* T. (*R.C.*) 1401m
— H. 2031b
— J. M. 1895n
— R. A. 603w
— *Rev.* T. 406a
— W. C. 2660s
Quinn, A. T. 962v
— C. 604r
— D. 1500a
— D., *Gen. List.* 2586
— E. 801
— F. J. 604s
— G. W. 2534
— H. A. 436c
— J., *Wt. Offr., R.A.O.C.* 2694d
— J. 1803h
— *Rev.* J. J. 1401m
— M. 2332b
— N. O. 1051
— T. T. 2619
— W. J. 675a 2821B
Quinton, E. 2332a
— S. R. 2555
Quipp, J. T. 632d
Quirke, A. J. 2638
Quixley, F. G. P. 1803c
— J. A. 2655n
Quy, E. 2690b
Qvist, G. 166

Digitized by Google

Reddington, J. M. 1042a
Reddock, G. 2952
Reddrop, D. R. T. 1182c
Redfearn, J. W. T. 1670, 2831A
— K. C. 2335h
Redfern, G. F. 787b
— G. H. 2141a
— J. N. 1687d
— N. A. 627i
— O'D. S. 708b
— P. G. 359
Redford, H. 2660a
— **N.** 1187d
— **P. H.** 2026e
Redgrave, J. P. 683a
— R. M. F. 262a
Redgrose, T. S. 625c
Redgrove, S. T. 1122e
Redhead, B. 2352
— I. 1941c
— I. H. 1687d
Reding, D. G. 1895h
— D. H. 419e
Redman, B. J. 892c
— D. A. K. 1882b
— E. G., *R.A.P.C.* 1973f
— H., *Maj.-Gen.* 204b, 1201, 2936
— H., *Wt. Offr.* 2666a
— **J. A.**, *R.A.* (*Capt.*) 423g
— J. O. S. 2902, 1241b
— R. J. 604e
— S., *Esq.* 27
— T. F. 1691
— W. A 604q
— W. W. G. 1151a(2)
Redmayne, I. 684b
Redmond, C. H. S. 221a
— H. M. F. 2403
— J. V. 1801b
— W. D. J. 1895q
Redmond-Lyon, W. J. 1882b
Redmore, G. B. 465y
Redpath, D. J. B. 2407
Redstone, H. B. 1946
— I. 1703
— T. J. 2582
Redway, A. V. 465z
— P. 1439c
— P. M. 1513a
— T. P. 857g
— **W. A.** 650d
Redwood, J. E. 1973f
— *Sir* T. B. 635
Reeback, H. 1741b
Reece, E. C. 2072e
— *Sir* Gerald. 156
— K. M. 2590
— **N. F.** 440k
Reed, A. 1157g
— A. E. 51A, 1802i
— A. F. P. 2604
— A. G. 1445b
— A. H. 1427q
— A. J. 431d
— A. L. 2605a
— B. F. E. 2624
— B. G. 21, 605b
— B. G. 21A, 605b
— B. St. G. A. 1222d
— C. C. 638
— C. D. 211
— C. E. B. 1687d
— C. J. 351
— C. M. E. 2905, 2401g
— C. S. 1436c
— C. W. 1447a
2071a
601p, 2815A
827a
Reed, F. J. 1021a
— G. A. 602a
— G. H. J 2543
— G K. F. 412c
— H. A. J. 942a
— H. O., *Esq.* 38, 48, 51B
— H. R. 604x
— J. B. 628b
— J. C. 1637b
— J. D. D. 424h
— J. E. 466a
— J. F., *R.A.* 423z
— J. F., *R.E.M.E.* 1946b
— J. F., *U.T.C.* (*T.A.*) 2472a
— J. F., *Wt. Offr.* 2697b
— J. L. 1811
— J. M. H. 2335g
— J. P., *R.A.* 465i
— J. W. 604d
— J. W. B. 1970
— L., *Wt. Offr.* 2690b
— M. 2407b
— M. B. 604z
— P. F. C. 882a
— P. G. 348i
— R. A. 2543
— R. E. M. 311
— R. G. 1261e
— R. G. B. 401c
— R. M. 1096c
— S. G. H. 1419g, 2823
— S. L. 465p
— T. A. G. 1641b
— T. D. 1082a
— W. C., *R.E.* 652p
— W. C., *R.E.M.E.* 1892b
— W. G. 423z
— W. J. 651f
— W. P. 190, 216
— W. R. 1895b
Reeder, D. C. 1358a
— E. 2401q
— E. H. 21B, 1411b
— E. R. 52A, 604b
— F. S. 1157m
— R. A. 604g
Reeds, D. W. 465b
Reedy, W. J. 1625a
Reekie, W. R. 423a
Reely, G. M. 1853g
Reeman, G. H 2327d
— J. R. 423a
Reep, R. A. F. 1092a
Rees, A., *Wt. Offr.*, *R.A.O.C.* 2694d
— A., *Wt. Offr.*, *W. G ds.* 2669b
— A. E. 1806c
— A. J. R. 464s
— A. P. D. 2408c
— B. 630q
— B. 2337
— C. D. 934a
— C. H. 1111b
— C. H. 1396n
— C. T. 2557
— D., *Esq.* 33
— D. A. 687b
— D. F. A. 23, 1802e
— D. G., *Esq.* 2814A
— D. L. 2073e
— D. M. 1420b
— D. St. J. D. 1686c
— D. T. 1360f
— E. G. 1685c
— E. H. 543b
— E. M. 1778a
— G N 316
— G. T. 2578
— H. L 1438d
— H. M. N. 1685
— H. T. 2578
Rees, H. V. 1806a, 2855
— J. 419a
— J. H. 465y
— J. L. 2160c
— J. R. 2824
— J. S. 1973d
— J. S. (*King's School*) 2540
— J. V. 603p
— J. W., *R.E.* 631a
— K. 2557
— K. E. 678i
— K. G. 1895b
— L. F. 464f
— L. R. 20, 605
— M. D. I. 812
— M. J. 442
— M. T. A. 2597a
— N. C. 1642b
— N. R. 1427v
— O. 2683f
— R. 1811
— R. C. 1905a
— R. H. 466a
— R. L. 1827
— R. L., *Esq.* 2829
— *Dr.* S. H. 2872
— S. J. C. H. 466s
— T. A., *R. Sigs.* 684a
— T. A. 1420b
— T. C. M. 1117a
— T. E. 1419e
— T. W. 1117
— V. W. 215, 1971a
— **W. C.**, *R.A.S.C.* 1419e
— W. D. 2539
— W. E., *R.E.* 668a
— W. E., *R.A.* 418z
— W. G. 628a
— W. P. 2669b
— W. R. 1943b
— W. S. G. 1117c
— W. T. 2670d
— *Rev.* W. W. P. 1401f
Reece, A. J. M. 1695
— C. B. 466q
— R. M. A. 1052a
Reeson, F. E. 2536
— G. 569y
Reeve, A. R. 417m
— B. T. 842
— E. B. G. 1660c
— E. C. R. 2309a
— E. E. 1802z
— E. G. 742a
— F. C. 423n
— H. C. 2696f
— J. H. 570
— J. N. 46, 406c
— P. B. 683i
— P. F. H. 418h
— P. H. 1932
S. W. 365a
— T. M. 466x
— W G. 2645
— W. S. 1803e
Reeve-Tucker, T. S. W. 982a
Reeves, A. E. G. 1656b
— A. G. 2696f
— A. H. 604n
— C. B. J. 1896c, 2835
— C. W., *Esq.* 30
— E. 1942a
— E. J. C. 431o
— F. C. M. 14A, 411d
— G. A., *Wt. Offr.* 2657
— H. L. 1947
— J. A. 464u
— J. A. E. 1895v
— J. L. 605c
— J. M. 680d
— J. M. W. 1368e
Reeves, Miss M. M. 2440
— P. A., *R.A.V.C.* 2092a
— P. A., *Suffolk R.* 842c
— P. R. C. 441i
— R. C. 2517
— R. E. A. 605a
— R. H., *Esq.* 3
— R. L. 1071a
— T. G. 1970e
— W. H. K. 60c
Refoy, G. C. 1421c
Regan, C. W. 604n
— J. 1656a
— J. J. 1418d
— J. M. E. 440i
— M. J. A. 1802i
— W. M. 259a
Reggler, R. A. 686d
Regnauld, E. 2542
Regott, D. B. 356a
Reich, *Miss* G. 2460a
Reichwald, C. T. 2356
Reid, A., *R.A.C.* 390
— A., *R.S.F.* 922a
— A. C. 465z
— A. G., *R.A.S.C.* 56A, 1419e
— A. G., *R.A.M.C.* 1660a
— A. H., *R. Sigs.* 686b
— A. J. 1312c
— A. L. 1421c
— A. M., *R. Sigs.* 681c
— A. M. 1297b
— A. McK. 222a
— A. N. D. 2022a
— A. W. 1681
— C. A. 194b
— C. B. 2694a
— C. J. 465f
— D. A., *I.C.* 2160c
— D. A. 367i
— D. J. 465y
— D. J. M. 2541c
— D. M. 1881
— D. R. 1941a
— D. U. 2161
— D. W. 601n, 2815
— E. B. 686a, 2921
— E. R. 1651b
— F. G. 424c
— F. M. C. 686a
— F. S. 206a, 2939
— G., *R.A.* 420a, 2807b
— G., *R.A.S.C.* 1417
— G., *T.A.*, *Gen. List* 2590
— G. B. 2644
— G. C. 1081
— G. K., *R.E.* 605c
— G. W., *R.S.* 732b
— G. W., *R.A.M.C.* 1641a
— H. H., *Ind. Army Dept.* 2640c
— H. M. N. 1686c
— I. C. 2340i
— I. H. 2335
— I. L. F. 967a
— J., *U.T.C.* (*T.A.*) 2471a
— J., *R. Sigs.* 685d
— J., *R.A.* 465n
— J., *R.E.* 604f
— J., *I.C.* 2160c, 2471a
— J., *Q.A.R.A.N.C.* 2335r
J. A. *R.E.* 633a
— J. A., *R.A.M.C.* 1690
— J. A., *A.C.F.* 2547
— J. C., *R.A.* (*T.A.*) 464f
— J. C., *B.W.* 1129e
— J. C., *R.E.* 638c
— J. G. 1122a
— J. G. E. 211a
— *Rev.* J. K. S. 1406b
— J. L. T. 639
— J. M. 1681

Digitized by Google

Reid, J. W., *R.A.C.* 320
— K. E. G. 21A, 934a
— K. L. 2338
— M. C. 2335e
— M. K 2403
— P. D. 315a
— P. F. I. 716a, 722
— R., *R.A.* 423x, 2807A
— R., *R.E.M.E.* 1895a, 2852
— R. A., *Gen. List* 2484b
— R. C. B. 636g
— R. E. 637
— R. G. 2072e
— *Rev.* R. H. 2589
— R. T. 56A, 413h
— *Mrs.* S. 1777e
— S. McR. 1660a
— T. A. 464p
— T. N. 2619
— T. N. S. 942e
— W. 925a
— W., *R.A.* (*T.A.*) 474b
— W., *R.E.*, (*S.R.*) 631e
— W., *Esq.* 37
— W. A. L. 324
— W. H. 631l
— W. I. 1702a
— W. M. 2623
— W. S. 1436a
Reid-Jones, R. C. 686e
Reid-Scott, A. 322b
Reidy, C. J. 2025b, 2819B
— J. 1933e
— W. J., *R.A.S.C.* 1447b
Reignes, A. H. 1172a
Reilly, D. R. 419d
— H. 424c
— J. 2668a
— J. F. C. 601c
— T. K. 418z
— W. H. 2549a
— W. J. 1687g
Reimers, F. C. 1129f
Reinhold, G. C. 741, 1358c
— M. 2260d
— M. A. H. 417f
Reis, H. E. 1670
Reiss, A. A. 349
— B. C. 564a
— R. W. 349t
— W. M. 2161
Reitchel, J. C. 1192
Reith, A. J. 1241b
— C. C. 948g
— W. I. 2696a
Relf, G. 1946
— J. A. 681r
— J. I. 1419g
Relleen, A. F. 1975a
Rellett, P. M. 758i
Relph, *Rev.* H. E. 1406a
— J. Q. 2612
Relton, T. 2698b
Remfrey, L. J. 2665c
Remskar, *Mrs.* R. G. 2457z
Renals, W. 1895n
Renault, K. C. 640h
Rencher, A. R. 1975d
Rendall, A. C. 604d
— J. F. S. 400r
— S. D. 632b
Rendell, A. L. 992a
— D. B. 1222e
— E. 2337
— F. E. 430a
— J. F. S. 218z, 565x, 2808
— M. J., *Esq.* 32
— N. 2335s
Rendle, F. A. 1896c, 2835
— L. J. 2683d
— M. R. 837c
— R. W. 1417
Reneteau, L. P. 635e
Renn, B. D. 792d
Renner, D. McL. 2035
— H. M. 386e
Renney, H. C. 1687b
— P. 1447b
Rennick, D. P. K. 677c
— O. W. 168
— R. de C. 361a
Rennie, A. 2595
— A. G. 2035
— A. J. 951c
— A. J., *R.E.M.E.* 1947, 2471a
— A. M. 1691, 2471a
— D. 418m, 2808
— *Sir* Gilbert McO. 156
— H. 2407e
— I. P. 640
— J. 2485
— *Mrs.* J. A. 2458p
— J. L. 1704a
— N. R. 358
— R. 464r
— R., *Esq.* 33
— S. J. 2622c
— T. S., *Col.* 214f
— W. M. O. 685d
Rennison, *Rev.* W. P. 1401e
Rennwick, J. H. 1687d
Renny, G. D. 215
Renny-Tallyour, R 1122
Renouf, T. B. 681n
Renowden, T. M. 2566
Renshaw, A. B. 1895g
— J. C. A. 1732e
Rent, R. H 547e
Renton, A. B. 2160a
— A. V. 677a
— R. 1642
— R. D. A. 52, 327
— S. 1942
— W., *R. Ir. F.* 1342c
— W., *R.A.O.C.* 1803f
— W., *R.A.O.C.*, *Capt* 1803f
— W., *R.E.* 604p
— W. D. S. 678c
Renwick, B. 632a
— D. H. 634s
— D. C. D. 2615
— H. 2403c
— I. 21B, 1419f
— J. L. 440i
— J. O. 1157c
— J. S. 2619
— R. 952a
Reoch, D. C. D. 1192d
— H. A. 1127a
Repton, *Miss* B. M. 2421b
— B. E. M. 411d
Rest, H. E. 2696d
Restall, C. J. J. 1427c
— R. L. 466x
Retallack, L. A. 2534c
Reteon, A. 2622
Rettie, J. G. 2547
— J. P. 639
Reucroft, R. 2645
Revell, H. 2407b
— M. P. A. 2332
— S. J. 1895b
— V. D. 627i
Revenshear, P. A. 650e
Revie, R. J. 371c
— S. A. 2696b
— G. B 2620
Revitt, A. J. 2352a
Rew, P. 1802g
Rewell, M. C. 632h
Rex, G. E. 1802i
— M. A. E. 687a
Rex, S. 2026d
— W. 2642
Reyding, F. 1008d
Reygate, F. 423d
Reynalds, C. R. 374e
— D. G. 419e
Reynardson, W. R. A. B. 360b
Reyne, P. A. R. 412c, 2894
Reynell, A. C. 359
Reynes, A. H. 1172a, 2707
Reynold, A. L. 1172c
Reynolds, A. 413a, 2807A
— *Rev.* A. 1405a
— A. E. 2332
— A. J., *T.A.*, *Gen. List* 2564
— A. J., *R.P.C.* 2133m
— A. K. 1499d
— A. R. 1655
— A. L., *Esq.*, *O.B.E.* 156
— A. S. 792d
— A. W. 2549
— B., *Q.A.R.A.N.C.* 2338
— B. G. 1687b
— B. W. 465n
— C. D. 466f
— C. G. 22, 213a, 1801
— C. H. 2566
— C. J. 941b
— C. L. 412c
— C. V. 423g
— D. 1802f
— D. A. 474b
— D. H. 638s
— D. H. F. 1802h
— D. L. C. 2923
— D. McV. 2501
— D. W. 1360b
— E. G. B. 842a, 2880
— E. G. M. 2331a
— E. H. 2616
— E. J. 465y
— E. J. P. 2635
— E. M. 2335g
— E. St. B. 2480
— F. H. 1941a
— F. J. 464z
— F. L. M. 1068c
— F. O. 604p
— G. 1858r
— G. H. F. 1421g
— G. M. 1687g
— H. D. F. 347c
— H. S. 681p
— H. W. 1975n
— J. 2610
— J. A. 1661a, 1689t
— J. A. de V. 801b
— J. C. 2502
— J. D. 992a
— J. H. 465g
— J. H. T. 1892a
— J. J. 348t
— J. R., *R.A.S.C.* 1417
— K. H. J. 419h
— K. W. 1242a
— L. A. 2584
— L. G. W. 18, 348s
— L. J., *R.E.* 604m
— L. J., *R.A.C.* 313
— M. C. D. L. 881b
— M. D. 802a
— M. H. D. 466z
— M. F. 742a
— M. J. 109z
— M. J. G. 634
— M. W. 440i
— N. 2597e
— N. L. 2407c
— P. A. 708s
— P. C. 14B, 407e
Reynolds, P. B. M. 603a
— P. M. 2406b
— R. 2588
— R. H., *R.A.* 541n
— R. H., *R.E.* 601i, 2828
— R. N. P. 1360m
— R. P. 640
— S. B. 419f
— T. 1201c
— T. C. 637m
— T. J. 424g
— T. N., *R.A.M.C.* 1698a
— T. N., *R.A.C.* 327
— T. W. 1499f
— W. J. 2597e
— W. L. 419e
Reynolds-Davies, R. J. 326
Rhead, *Miss* H. 2453b
— K. C. A. 1222b
Rhind, D. M. 10, 675b
— T. 867a
Rhoden, W. 430a
Rhodes, A. 466c
— A. 2952
— A. A. 2035a
— A. B. 604
— A. C. M. 2401q
— R. V. 464c
— A. V. 474b, 2934
— B. G. 862a, 2703
— D. F. B. 604s
— E. 761
— E. C. 162
— E. D. 2141a
— E. J. 1427q
— F. 1661c
— F. W. 464w
— G. E. 642
— G. H. L. 464q
— J. 348h
— J. C. 2025b
— M. G. 1252
— P., *A.C.F.* 2541
— Q. A. 2606m
— R. A. 2648
— S., *S. G.* 712c
— T. K. L. 465n
— T. P. 1360q
— W. 1802z
— W. S. 1207b
Rhodes-James, R. J. R. 2538
Rhys, D. L. 941b
— *Miss* O. M. 2452f
— *Rev.* W. W. P. 1401e
Rhys-James, D. A. 312
Rhys-Jones, S. 15D, 2331d
Riach, H. F. 417m
Rial, J. 1802m
Riall, A. C. 408c
— P. D. E. 418p, 2807A
Ribbins, St. J. K. H. 1332b, 2709
— W. V., *Esq.* 37
Rice, B. K. 1499e
— C. A. 942
— C. B. F. 465t
— C. L. 2482
— C. R. L. 219
— *Rev.* D. 1406e
— D. H. G. 312
— D. E. 2322a
— E. 2335r
— E. H. 510b
— E. J. 357m
— E. L. 2694c
— F. 2697b
— F. E. 1802z
— F. W. 211
— H. 431c
— H. H. A. M. 2406b
— H. J. B. 71A, 417f
— H. M. 1641a

Digitized by Google

Rabagliati, C. I. E. 1882*b*, 2855
Rabbetts, B. 635
— G. E. 424*a*
Rabbidge, T. V. 1271*b*
Rabin, M. H. 2583*b*
Rabjohn, B. E. 2651*o*
Raboude, L. J. 2081*b*
Rabson, J. N. 628*a*
Raby, A. J. 42 *x*
— R. W. 1510*a*
— W. H. 2026*b*
Race, R. 2591
Rack, J. H. 1681
Rackham, B. B. 2929
— J. E. 1360*b*
— L. E. 1882*e*
Rackley, E. G. 464*t*
Rackstraw, W. E. J. 1975*e*
Radcliffe, A. J. 1137*z*
— C. R. 686*f*
— D. G. St. J. 901, 2816
— D. R. 2953
— G. L. Y. 1211*b*
— J. 1417
— J. K. 1436
— M. 827*a*
— M. B. 465*r*
— R. 2537
— S. T. A. 601*h*
— W. E. 2478*c*
Radcliffe-Genge, F. E. 1975*h*
Radclyffe, J. R. C. 1232*b*
— V. G. 1651*c*
Radford, A. 1398*g*
— D. A. 639
— D. M. 466*q*
— E. T. 1656*a*
— I. D. 2564*a*
— J. 726, 1261*b*
— J. E. M. 419*i*
— J. R. 602*l*
— L. J. 2022
— O. C. 602*b*
— P. V. 357*m*
— R. I. 603*r*
— R. N. 627*i*
— W. B. 212*b*
Radice, *Rev.* A. A. H. 2537
— H. L. T. 982*a*
Radley, B. G. 1435
— W. R. 2690*b*
Rae, A. E. I. 419*f*, 2942
— A. P. 530*z*
— A. S. 2695*e*
— C. G. C. 357*a*
— F. C. 2748
— G. C. 465*n*
— G. H. 958*a*
— H. M. 1947
— I. M. 632*c*
— J. E. K. 357*a*
— J. M. 797*a*
— J. R. S. 1980
— L. 1499*k*
— N. M. D. 351
— S. McK. 1895*v*
Raeburn, C. J. W. 1448
— D. A. 466*z*
— J. McI. 1501*c*
— W. D. M. 711, 2802
Raeder, J. C. G. 952*b*, 2941
Raeside, J. R. 1681
Rafferty, C. 1802*d*
— J. F. 1501*b*
— M. N. 2352*b*
— W. 2667*a*
Raffety, R. A. 532*r*
Raffle, R. B. 1692
Raffles, R. L. S. 762
Rafter, B. B. 2541*b*
Raftewold, A. E. 2620
Ragg, J. 2076*b*
— J. B. 413*q*
Raggett, P. *Esq.* 32
— R. J. *Esq.* 2926
Raglan, *The Lord* 464*c*, 633*a*, 2929
Ragless, R. F. 604*x*
Rahder, J. N. 320
Rahilly, J. R. 679*h*, 2821
Raikes, *Miss* E. K. 2461*p*
— G. T. 2923
— J. L. 602*d*
— P. 413*b*
— R. D. 418*h*
— T. D. 627*a*
Railston, W. *Esq.* 2814
Railton, M. 15B, 2401*a*
Raimes, E. A. 2645*a*
Rainbird, A. L. 423*m*
— R. E. 2669*b*
Rainbow, A. E., *Esq.* 34
Raine, B. G. 1970
— C. N. 2665*b*
— D. 1942
— F. 604*r*, 2816A
— J. 1946*c*
— J. A. 423*g*
— S. A. 2335*a*
Raines, J. E. 642*m*
— J. W. 1427*g*
— R. J. H. 1686
Rainford, E. F. 466*a*
— F. A. 1702*a*
— R. L. 2698*a*
Rainsbury, M. E. I. 2405*b*
Rainsford, R. B. 407*c*
Raisin, H. N. 464*s*
Raison, A. M. C. 261*d*
— J. P. 1137*c*
— S. 423*c*
Raiswell, W. B. J. 464*s*
Rait, A. C. 2565
Raitt, J. G. 466*q*
— J. S. 2335*s*
Raith, R. 952*c*
Raithby, T. 2655
Rajbahadur, Rai 1360*x*
Rajendra Prasad, *Dr.* 186
Rajindra Singh 2891A
Rakamsing Rai Sardur Bahadur 1360*x*
Rakestrow, B. J. 797*a*
Raley, D. E. 418*g*
Ralfs, B. G. 2874
Rall, R. S. C. 351
Rallison, I. 2665*b*
— N. E. 2625
Ralph, H. E. 2634
— H. J. 602*s*
— J. A. 2690*c*
— J. H. 2690*d*
— J. M. 2485
— M. P. 1072*a*
— N. G. 1418*a*
— P. B. 440*k*
— P. O. S. 777*a*
— P. R. 1448
Ralphs, H. R. P. 1822*b*, 2827A
Ralston, A. G. 215*b*, 2893
Ram, G. D. W. 2828
— M. S. 2954
Ramadge, G. G. 782*a*
Ramage, J. E. 1807*b*
— R. 962
— W. D. G. 1427*w*
Ramay, J. H. 1803*e*
Rambahadur, Ghale 1360*l*
Ram Bahadur Rai 1360*x*
Rambir, Rai 1360*x*
Rambush, E. V. 601*w*, 2940
Ramendrasen Gurung 1360*x*
Ramires, R. V. 1182*a*
Ramm, M. M. 842*a*, 2826*c*
Ramparsad, Khattri 1360*i*
Ramplin, D. S. 1802*g*
Rampling, G. L. 405*a*
— H. C. 2696*e*
— R. J. 465*r*
Ramsay, A. 1656
— A. G. P. 324*b*
— A. I. G. 44, 921*a*, 2943
— A. W. 1222*d*
— D. M. 2582
— D. McI. 1318*a*
— D. W. C. 684*a*
— F. F. 466*i*
— G. P. M. 712*b*
— I. F. R. 1091*c*
— I. McT. 2921
— J., *B.W.* 1122*a*, 2707
— J., *R.A.O.C.* 1802*i*
— J. 2580
— J. C. M. 712*b*
— J. H. 1802*z*
— J. M. 1297*a*
— J. W. 637
— L. D. S. 686*e*, 2472*c*
— N. G. 712*a*
— N. W. 602*a*
— R. D. G. 342*b*, 2942, 2943
— R. H. 1692
— W. C. 677*a*
— W. McC. 2551
— W. T. B. 1120*p*
Ramsay-Fairfax, J. W. 2181*a*, 22, 21B
Ramsbottom, F. 680*c*
— J. C. 464*n*
— W. 424*a*
Ramsdale, H. E. 465*q*
Ramsden, A. 2668*b*
— A. M. 464*c*
— B. R. 423*m*
— D. B. F. 419*d*
— D. W. 1360*b*
— E. A. 1082*a*
— F. —
— I. B. 722*a*
— J. M. 467*c*
— J. R. 2537
— M. 2335*s*
— P. M. 2408*c*
— S. A. 650*z*
Ramsey, A. W. L. 1877*a*
— B. A. 1027A
— C. 2576
— C. E. D. 466*x*
— D. W. C. 685*c*
— *Sir* J. D. 464*b*
— L. D. S. 686*f*
— T. W., *R.A.S.C.* 1501*b*
— T. W., *T.A. Res.* 2575
— W. 2585*h*
— W. G. 1803*b*
Ramshawe, H. G. 2476
Ramsing, Lama 1360*s*
Ramus, P. de N. 400*r*, 2807
Ramwell, H. 2637
Ranajang, Rai 1360*x*
Ranbahadur Limbu 1306*o*
Ranbahadur, Rai 1360*s*
Ranbahadur, Rai (398067) 1360*x*
Rance, F. W. A. 1895*b*
— H. C. 604*q*
— *Sir* H. E. 197, 686*a*
— L. R. 2694*v*
— P. B. 638*a*
— P. R. 1162*a*
— S. J. 638*b*
— T. H. N. 681*c*
Rand, C. C. 1337*a*
— E. J. 2613
Randall, B. P. 1895*i*
— C. R. 465*s*
— E. L. 554*a*
— G. H. J. 683*i*
— H. O. 1802*a*
— J. A. *R. Sigs.* 681*h*
— J. B. 2485
— *Mrs.* J. B. 2458*e*
— J. H., *R.A.M.C.* 1766*s*
— J. H., *R.A.* 461
— J. W., *R.A.* 466*w*
— J. W. 2694*r*
— K. G. 604*s*
— K. V. 603*t*
— L. E. 1802*g*
— P. D. 686*b*
— P. R. C. 632*a*
— R. B. 2534
— R. J., *Essex.* 1142*a*
— R. J. H. 319*b*
— R. J. R. 2696*d*
— R. W., *ret.* 1
— T. 2665*b*
— W. A. 2683*a*
— W. J. 1426*b*
Randell, A. 1802*t*
— C. H. E. 1172*a*
— H. P. 2408*b*
— H. W. 616*b*
— J. 1372*r*
— R. N. 1111*a*
Randfield, W. R. 2557
Randle, G. 464*p*
— J. A. 348*i*
— J. P. 20, 832*a*
— R. H. 640
— W. 1802*y*
Randles, K. A. McK. 1882*a*
Randolph, H. B. 2611
— H. N. E. 2540*b*
Randolph-Welsby, J. R. 423*m*
Randon, J. E. 2429*a*
Rands, *Miss* I. D. D. 2429*b*
— I. L. E. 1421*b*
Rane, Gurung 1360*n*
Ranfield, F. R. 2598*c*
Ranford, D. A. 418*d*
Ranft, D. D. 680*a*
Rangecroft, G. E. R. 801*b*, 2709
Ranger, C. M. 1242*a*
— M. J. 762
— J. D. 438
Rankin, A. C. D. 358
— A. M. 1687*d*
— C. H. 357*q*
— F. 1428*c*
— J. A., *R.A.* 423*g*
— *Miss* J. L. 2401*g*
— H. A. 2502
— P. N. 474*b*
— R. B. 2953
— *Rev.* R. P. 1401*m*
— R. R. C. 685*a*
— W., *R.A.C.* 318
— W., *Wt. Offr.* 2696*d*
— W. H. 465*a*
— W. I. 1419*b*
— W. S. 1803*b*
Rankine, E. A. 762*b*
— H. W., *R.A.* (*T.A.*) 647*w*
— H. W., *T. Corps* 2538
— J. 21B, 1427*v*
— R. P. 351
Rans, J. H., *Esq.* 35
Ransby, J. E. 1803*f*
Ransford, *Sir* A. J. 207
— B. P. 2401*p*
— E. M. 206*a*, 2880
— J. K. 408*b*

Digitized by Google

Ransley, D. E. 419n
— E. J. 752a
— I. J. P. 602v
— R. A. 1188
Ransom, C. R. 348h
— J. E. 1802a
— J. F. 1943b
— M. H. 467
Ransome, G. A. 2825
— H. N. 681c
— M. A. 927b, 2707, 2939
— R. St. G. T. 206a
Ranson, E. V. 1802a
— J. R. 440h
Raper, F. 1896
— J. E. T. 1895v
— W. A. 1068a
Raphael, G. 2026c
— N. C. W. 792a
Rapley, I. J. 2631
— J. E. R. 1942b
— P. C. 465s
Rapple, H. W. 2697b
Rapsey, F. G. G. 678b
Rapson, F. 408c
— J. M. 2954
— L. J. 1976c
— R. B. A. 1427b
Rasbahadur Rai 1360s
Rasch, D. A. C. 702a
Raschen, D. G. 603n
Rash, E. D. 48a, 225
Rash Gurung 1360i
Rashley, C. H. A. 1895a
Rasmussen, W. A. 418x
Rason, A. H. *ret. pay* 54
Rassam, A. A. 604d
Rata, S. 385a
Ratanbahadur Pun 1360i
Ratanman, Rai 1360x
Ratchford, P. 1975f
Ratcliff, G. 1975a
— M. J. 991c
Ratcliffe, A. 604y
— B. M. 681n
— D. N. 230, 602n
— F. 2331d
— J. C., *R.A.* 418h
— J. C., *T.A., Gen. List* 2638
— *Mrs.* J. D. 2461e
— J. R. 2645
— *Miss* M. E. B. 14, 2401g
— *Mrs* N. 2448b
— P. J. C. 702b
— R. H. G. 1947
— W. C. 2952
— W. V. 464m
Rathband, T. 1826
Rathbone, J. R. 1232d
— M. S. 2476a
— S. D. 685c
Rathcreedan, *The Lord* 1137a
Rathmell, A. L. 1895d
Ratlam, *Maharja of* 1
Ratliff, F. J. 758y
Ratnabahdur, Rai 1360l
Ratnabahadur, Limbu 1360s
Rattee, B. J. 2332a
Rattenbury, B. 2651
Rattew, M. V. 2335g
Rattigan, J. *Rev.* 1401m
Rattle, I. G. 465z
Rattrax, W. J. 2826c
Rattray, D. J. C. 465r
— D. O. 2592
— P. E. C. 1360q
— R. C. 1127c
— T. K. C. 466r
—W. J. 1895q, 2826c
Rattue, W. F. 1242a
Raunder, W. H. 1458c
Raual, A. J. 2462
Raven, D. E. A. 465y
— F. H. 604x
— P. G. 1142c
— R. W. 1689
— W. J. 466s
Raven-Hill, H. J. C. 2632
— L. I. 2632
Ravenhill, R. A. C. 731
Ravenscroft, F. C. 2588
— J. D. M. 2402a
— M. J. 2535b
Raw, C. W. 464d
— J. H. H. 1592d
Rawbone, C. D. 2160c
Rawcliffe, H., *R.A.O.C.* 1802y
— J. 605d
— M. 240-b
Rawding, E. L. 2335g
— F. W. 466t
Rawes, E. H. 2630
— F. R. 2545
Rawet, J. C. 1802s
Rawkins, A. F. J. 20, 604n
— H. F. 888, 2711
Rawlence, J. R. 601v
Rawles, H. E. 2160
Rawley, A. W. 2660a
Rawling, W. C. 2545a
Rawlings, A. C. 751
— A. E., *Esq.* 31
— A. W. 2160c
— D. H. 464x
— D. J. 418w
— D. T. 418x
— G. W. 2952
— J. S. 2607y
— R. W. G. 1448
— S. W. B. 1132a
— T. S. 2607x
— W. F. 464s
Rawlins, A. G. 604x
— B. 419a
— B. G. 601z
— C. S. 986
— G. E. F. 466i
— H. F. 881
— H. W. 1418b
— J. D. 857a
— J. W. 1171a, 2711
— R. V. 1802f
— R. W. 2952
Rawlinson, G. 1427s
— G. C. 686b
— J. M. 642
— R. C. 797a
— R. T. 1895n
— T. S. 1002c
— W. F. C. 604a
— W. P 1975f
Rawnsley, G. 2645
Raworth, J. S. 413c, 2700
— L. F. 1943b
Rawson, A. S. 679c
— H. K. 1157g
— T. 2560
Rawson-Gardiner, E. K 1802f
Rawstorne, G. S. 2933
Rawsthorn, H. 2696f
Ray, D. A. 1513a
— D. V. 1509
— Edgar J., *R.A.O.C.* 1802t
— Ernest, J., *R.A.O.C.* 1802t
— *Miss* G. S. 2431d
— H. R. 466e
— J. 677d
— J. B. 1021b
— J. C. W. 2540e
— J. R. R. 412c
— J. W. 2683d
— J. W. 2696g
Ray, R. J. 2586
— S. 2668a
— S. W. 2072e
— W. H. 206b
— W. J. 1117g
Ray-Hills, M. 348i
Raybould, J. H. 2083
— T. J. 1499g
Rayden, G. A. 2604b
Rayer W. 2581
Rayfield, F. A. 631c
— P. J. J. 2502
Rayhill, D. 2652c
Rayment, C. H. 13, 346b
— D. V. 680d
— J. F. 2612
Raymond, C., *Wt. Offr.* 2694c
— C. M. 1941c
— G. S. 2082b
— L. R. 802a
— M. H. 2540
— M. M. J. 1232f
— P. F. O'C. 2907, 842c
— R. G. 464d
— W. J. 2598
Raymond-Barker, A. J. 1137c
Raymond-Cox, R. C. M. 639
Raymont, A. F. 2564
Rayner, A. 2668a
— A. J. 2630
— C 1806a
— C. H. 2575
— C. S. 680c
— E. H. M. 62, 678c
— F. J., *Esq.* 32
— H. F. 1416a
— H. M. 1651c
— J. 2615c
— J. W. 679a
— M. 2338c
— M. J. 1687h
— P. K. 1360d
— R. E. 1941c
— R. H. 686a
— R. M. 465s
— S. E. 1656
— S. L. 2421
— T. E. 2695d
Raynsford, P. H. 2421
Raywood, P. W. 820
Rea, C., *R.A.S.C.* 1413b
— C., *R.E.* 652z
— E. T. 2026d
— H. V. 2696j
— J. H., *A.C.F.* 2550
— J. H., *Wt. Offr.* 2691a
— J. H., *R.A.P.C.* 1975c
— J. W. 1500
— M. A. 1637a
— M. F. 314a
— W. W. 464n
Reach, C. W. 686f
Read, A. E. 1941b
— A. J. 440k
— A. M. 1510a
— B. A. F. 1360d
— B. S. 603s
— C. B. 466r
— C. B., *R.E.* 627i
— C. F. 1241b
— C. W. F. 356a
— D. A. 460g
— E. B. 1803b
— E. T. S. 2621
— F. C. 1660a
— F. M. 1421a
— F. M. B. 464p
— F. R. A. 1072z
— G. H. 2556
Read, H. 2035
— J., *Bedfs. Herts* 882
— J. 2655e
— J. A. J. 1131c, 2819A
— J. B. 1439
— J. E., *T.A., Gen. List* 2578
— J. H. S. 602a
— J. W., *Esq.* 31
— J. W. 1499e
— K J. 648f
— L. B. 2695d
— L. J. D. 677b
— M. G. 632d
— M. R. 1191
— N. F. 811b
— N. G. C. G. 1031a
— P. A. 1670
— P. H. 1883c
— R. J., *R.A.O.C.* 1802v
— R. J., *Wt. Offr.* 2651a
— R. V. 2925
— S. 465
— S. N. 1499s
— T. J. 466g
— W. 2485
— W. A., *W.R.A.C.* 2405c
— W. A., *R.E.* 627i
— W. J. 390a
Reade, A. H. N. 316
— B. A. C. 1421a
— D. H. de T. 1427e
— E. R. 2953a
— F. C. 604r
— P. G. N. 2952c
— R. H. 464z
Reader, A. M. 1696
— B. J. 1252a
— D. H. E. 1952a
— D. W. 1419d
— R. W. 1883b, 2863
Reading, *The Marq. of* 362a
— A. H. 605d
— A. W. 1892a
— B. 466x
— D. G. 468a
— G. R. 2638
— K. J. 636
— L. W. 604r
— R. W. 2585
Readings, D. E. 2337
Readman, I. R. 315d
— J. A. 357a
— J. J. 2952
— R.A. 711
Readwin, L. J. E. 1027a
Reakes, J. S. 922a
Realf, H. T. 602r
Reaney, *Rev.* J. S. 1406a
Reardon, J. P. A. 2026a
Reason-Challinor, E. B. 1802w
Reat, M. 1947b
Reavley, C. H. 1421a
Reay, H. A. J. 1651c
— H. J. 2544a
— R. J., *Esq.* 28
Rebuck, G. M. 1951a
Reckitt, D. F. 1360d
— R G T. 419s
Reckless, M. 1687c
Record, J. W. 2480c
— R. A. 762
Red, C. B. 2694i
Reddall, S. A. 2658a
— W.J. 605b
Reddaway, J. G. 651z
Reddell, F. A. 2655q
Reddick, S. C., *Rev.* 2558
Reddie, *Sir* J. M. 2832
Redding, F. R. 681g
— J. R. 419q, 2492, 2851

Digitized by Google

Reddington, J. M. 1042a
Reddock, G. 2952
Reddrop, D. R. T. 1182c
Redfearn, J. W. T. 1670, 2831A
— K. C. 2335h
Redfern, G. F. 787b
— G. H. 2141a
— J. N. 1687d
— N. A. 627i
— O'D. S. 708b
— P. G. 359
Redford, H. 2660a
— N. 1187d
— P. H. 2026e
Redgrave, J. P. 683a
— R. M. F. 262a
Redgrose, T. S. 635c
Redgrove, S. T. 1122c
Redhead, B. 2352
— I. 1941c
— I. H. 1687d
Reding, D. G. 1895h
— D. H. 419c
Redman, B. J. 892c
— D. A. K. 1882b
— E. G., *R.A.P.C.* 1973f
— H., *Maj.-Gen.* 204b, 1201, 2936
— H., *Wt. Offr.* 2666a
— J. A., *R.A.* (*Capt.*) 423g
— J. O. S. 2902, 1241b
— R. J. 604e
— S., *Esq.* 27
— T. F. 1691
— W. A 604g
— W. W. G. 1151a(2)
Redmayne, I. 684b
Redmond, C. H. S. 221a
— H. M. F. 2403
— J. V. 1801b
— W. D. J. 1895q
Redmond-Lyon, W. J. 1882b
Redmore, G. B. 465y
Redpath, D. J. B. 2407
Redstone, H. B. 1946
— I. 1703
— T. J. 2582
Redway, A. V. 465z
— P. 1439c
— P. M. 1513a
— T. P. 857g
— W. A. 650d
Redwood, J. E. 1973f
— *Sir* T. B. 635
Reeback, H. 1741b
Reece, E. C. 2072e
— *Sir* Gerald. 156
— K. M. 2590
— N. F. 440k
Reed, A. 1157g
— A. E. 51A, 1802i
— A. F. P. 2604
— A. G. 1445b
— A. H. 1427q
— A. J. 431d
— A. L. 2605a
— B. F. E. 2624
— B. G. 21, 605b
— B. G. 21A, 605b
— B. St. G. A. 1222d
— C. C. 638
— C. D. 211
— C. E. B. 1687d
— C. J. 351
— C. M. E. 2905, 2401g
— C. S. 1436c
— C. W. 1447e
— E. A. 2071a
— E. C. 601p, 2815A
— E. T. C. 827e
Reed, F. J. 1021a
— G. A. 602a
— G. E. J. 2543
— G. K. F. 412c
— H. A. J. 942a
— H. O., *Esq.* 38, 48, 51B
— H. R. 604x
— J. B. 628b
— J. C. 1637b
— J. D. D. 424h
— J. E. 466s
— J. F., *R.A.* 423z
— J. F., *R.E.M.E.* 1946b
— J. F., *U.T.C.* (*T.A.*) 2472a
— J. F., *Wt. Offr.* 2697b
— J. L. 1811
— J. M. H. 2335g
— J. P., *R.A.* 465i
— J. W. 604d
— J. W. B. 1970
— L., *Wt. Offr.* 2690b
— M. 2407b
— M. B. 604x
— P. F. C. 882a
— P. G. 348i
— R. A. 2543
— R. E. M. 311
— R. G. 1261e
— R. G. B. 401c
— R. M. 1096c
— S. G. H. 1419g, 2823
— S. L. 465p
— T. A. G. 1641b
— T. D. 1082a
— W. C., *R.E.* 652p
— W. C., *R.E.M.E.* 1892b
— W. G. 423z
— W. J. 651f
— W. P. 190, 216
— W. R. 1895b
Reeder, D. C. 1358a
— E. 2401q
— E. H. 21B, 1411b
— E. R. 52A, 604b
— F. S. 1157m
— R. A. 604g
Reeds, D. W. 465b
Reedy, W. J. 1625a
Reekie, W. R. 423a
Reely, G. M. 1853g
Reeman, G. E 2327d
— J. R. 423a
Reep, R. A. F. 1092a
Rees, A., *Wt. Offr.*, *R.A.O.C.* 2694d
— A., *Wt. Offr.*, *W. G'ds.* 2669b
— A. E. 1806c
— A. J. R. 464s
— A. P. D. 2408c
— B. 630q
— B. 2337
— C. D. 934a
— C. H. 1111b
— C. H. 1396n
— C. T. 2557
— D., *Esq.* 33
— D. A. 687b
— D. F. A. 23, 1802e
— D. G., *Esq.* 2814A
— D. L. 2073e
— D. M. 1420b
— D. St. J. D. 1686c
— D. T. 1360f
— E. G. 1685c
— E. H. 543b
— E. M. 1778a
— G. N. 316
— G. T. 2578
— H. I. 1438d
— H. M. N. 1685
— H. T. 2578
Rees, H. V. 1895e, 2855
— J. 419a
— J. H. 465y
— J. L. 2160c
— J. R. 2824
— J. S. 1973d
— J. S. (*King's School*) 2540
— J. V. 603p
— J. W., *R.E.* 631a
— K. 2557
— K. E. 678d
— K. G. 1895b
— L. F. 464f
— L. R. 20, 605
— M. D. I. 812
— M. J. 442
— M. T. A. 2597a
— N. C. 1642b
— N. R. 1427v
— O. 2683f
— R. 1811
— R. C. 1905a
— R. H. 466a
— R. L. 1827
— R. L., *Esq.* 2829
— *Dr.* S. H. 2872
— S. J. C. H. 466s
— T. A., *R. Sigs.* 684a
— T. A. 1420b
— T. C. M. 1117a
— T. E. 1419e
— T. W. 1117
— V. W. 215, 1971a
— W. C., *R.A.S.C.* 1419e
— W. D. 2539
— W. E., *R.E.* 668a
— W. E., *R.A.* 418z
— W. G. 628a
— W. P. 2669b
— W. R. 1943b
— W. S. G. 1117c
— W. T. 2670d
— *Rev.* W. W. P. 1401f
Reese, A. J. M. 1695
— C. B. 466q
— R. M. A. 1052a
Reeson, F. E. 2536
— G. 569y
Reeve, A. R. 417m
— B. T. 842
— E. B. G. 1660c
— E. C. R. 2309a
— E. E. 1802z
— E. G. 742a
— F. C. 423n
— H. C. 2696f
— J. H. 570
— J. N. 46, 406c
— P. B. 683i
— P. F. H. 418h
— P. H. 1932
— S. W. 365a
— T. M. 466x
— W. G. 2645
— W. S. 1803e
Reeve-Tucker, T. S. W. 982a
Reeves, A. E. G. 1656b
— A. G. 2696f
— A. H. 604n
— C. B. J. 1896c, 2835
— C. W., *Esq.* 30
— E. 1942a
— E. J. C. 431q
— F. C. M. 14A, 411d
— G. A., *Wt. Offr.* 2657
— H. L. 1947
— J. A. 464u
— J. A. E. 1895v
— J. L. 605c
— J. M. 680d
— J. M. W. 1368e
Reeves, *Miss* M. M. 2444b
— P. A., *R.A.V.C.* 2022a
— P. A., *Suffolk R.* 842c
— P. R. C. 441c
— R. C. 2517
— R. E. A. 605a
— R. H., *Esq.* 33
— R. L. 1072a
— T. G. 1970e
— W. H. K. 509b
Refoy, G. C. 1421e
Regan, C. W. 604n
— J. 1655a
— J. J. 1419h
— J. M. E. 440k
— M. J. A. 1802i
— W. M. 2590i
Reggler, R. A. 680d
Regnauld, E. 2542b
Regott, D. B. 356a
Reich, *Miss* G. 2460b
Reichwald, C. T. 2536
Reid, A., *R.A.C.* 390
— A., *R.S.F.* 922a
— A. C. 465x
— A. G., *R.A.S.C.* 56A, 1419c
— A. G., *R.A.M.C.* 1660a
— A. H., *R. Sigs.* 686b
— A. J. 1312e
— A. L. 1421e
— A. M., *R. Sigs.* 681c
— A. M. 1297b
— A. McK. 222a
— A. N. D. 2022a
— A. W. 1681
— C. A. 1946
— C. B. 2696a
— C. J. 465f
— D. A., *I.C.* 2160c
— D. A. 367d
— D. J. 465y
— D. J. M. 2541e
— D. M. 1881
— D. R. 1941a
— D. U. 2161
— D. W. 601n, 2815
— E. B. 686a, 2921
— E. R. 1651b
— F. G. 424e
— F. M. C. 686a
— F. S. 206a, 2939
— G., *R.A.* 420a, 2807B
— G., *R.A.S.C.* 1417
— G., *T.A.*, *Gen. List* 2590
— G. B. 2644
— G. C. 1081
— G. K., *R.E.* 605c
— G. W., *R.S.* 732b
— G. W., *R.A.M.C.* 1641a
— H. H., *Ind. Army Dept.* 2640c
— H. M. N. 1686c
— I. C. 2940i
— I. H. 2338
— I. L. F. 967a
— J., *U.T.C.* (*T.A.*) 2471a
— J., *R. Sigs.* 685d
— J., *R.A.* 465n
— J., *R.E.* 604f
— J., *I.C.* 2160c, 2471a
— J., *Q.A.R.A.N.C.* 2335r
— J. A., *R.E.* 633s
— J. A., *R.A.M.C.* 1690
— J. A., *A.C.F.* 2547
— J. C., *R.A.* (*T.A.*) 464t
— J. C., *B.W.* 1129e
— J. C., *R.E.* 603e
— J. G. 1122e
— J. G. E. 211a
— *Rev.* J. K. S. 1406b
— J. L. T. 639
— J. M. 1681

Digitized by Google

Reid, J. W., *R.A.C.* 320
— K. E. G. 21A, 934*a*
— K. L. 2338
— M. C. 2335*s*
— M. K 2403
— P. D. 315*a*
— P. F. I. 716*a*, 722
— R., *R.A.* 423*x*, 2807A
— R., *R.E.M.E.* 1895*a*, 2852
— R. A., *Gen. List* 2484*b*
— R. C. B. 686*g*
— R. E. 637
— R. G. 2072*e*
— *Rev.* R. H. 2589
— R. T. 56A, 413*h*
— *Mrs.* S. 1777*e*
— S. McR. 1660*a*
— T. A. 464*p*
— T. N. 2619
— T. N. S. 942*a*
— W. 925*a*
— W., *R.A.* (*T.A.*) 474*b*
— W., *R.E.*, (*S.R.*) 631*e*
— W., *Esq.* 37
— W. A. L. 324
— W. H. 631*f*
— W. I. 1702*a*
— W. M. 2623
— W. S. 1436*a*
Reid-Jones, R. C. 686*e*
Reid-Scott, A. 322*b*
Reidy, C. J. 2025*b*, 2819B
— J. 1933*c*
— W. J., *R.A.S.C.* 1447*b*
Reignes, A. H. 1172*a*
Reilly, D. R. 419*d*
— H. 424*c*
— J. 2668*a*
— J. F. C. 601*c*
— T. K. 418*z*
— W. H. 2549*a*
— W. J. 1687*g*
Reimers, F. C. 1129*f*
Reinhold, G. C. 741, 1358*c*
— M. 2260*d*
— M. A. H. 417*f*
Reis, H. E. 1670
Reiss, A. A. 349
— B. C. 564*a*
— R. W. 349*t*
— W. M. 2161
Reitchel, J. C. 1192
Reith, A. J. 1241*b*
— C. C. 948*q*
— W. I. 2696*a*
Relf, G. 1946
— J. A. 681*r*
— J. I. 1419*g*
Relleen, A. F. 1975*a*
Rellett, P. M. 758*i*
Relph, *Rev.* H. E. 1406*a*
— J. Q. 2612
Relton, T. 2698*b*
Remfrey, L. J. 2665*c*
Remskar, *Mrs.* R. G. 2457*z*
Renals, W. 1895*n*
Renault, K. C. 640*h*
Rencher, A. R. 1975*d*
Rendall, A. C. 604*d*
— J. F. S. 400*r*
— S. D. 632*b*
Rendell, A. L. 992*a*
— D. B. 1222*e*
— E. 2337
— F. E. 430*a*
— J. F. S. 218*z*, 565*x*, 2808
— M. J., *Esq.* 32
— N. 2335*s*
Rendle, F. A. 1896*c*, 2835
— L. J. 2683*d*
— M. R. 837*c*
— R. W. 1417
Reneteau, L. P. 635*e*
Renn, B. D. 792*d*
Renner, D. McL. 2035
— H. M. 386*e*
Renney, H. C. 1687*b*
— P. 1447*b*
Rennick, D. P. K. 677*c*
— O. W. 168
— R. de C. 361*a*
Rennie, A. 2595
— A. G. 2035
— A. J. 951*c*
— A. J., *R.E.M.E.* 1947, 2471*a*
— A. M. 1691, 2471*a*
— D. 418*m*, 2808
— *Sir* Gilbert McC. 156
— H. 2407*e*
— I. P. 640
— J. 2485
— *Mrs.* J. A. 2458*p*
— J. L. 1704*a*
— N. R. 358
— R. 464*r*
— R., *Esq.* 33
— S. J. 2622*c*
— T. S., *Col.* 214*f*
— W. M. O. 685*d*
Rennison, *Rev.* W. P. 1401*e*
Rennwick, J. H. 1687*d*
Renny, G. D. 215
Renny-Tallyour, [illegible] 1122
Renouf, T. B. 681*n*
Renowden, T. M. 2566
Renshaw, A. B. 1895*g*
— J. C. A. 1732*a*
Rent, R. H 547*e*
Renton, A. B. 2160*a*
— A. V. 677*a*
— R. 1642
— R. D. A. 52, 327
— S. 1942
— W., *R. Ir. F.* 1342*c*
— W., *R.A.O.C.* 1803*f*
— W., *R.A.O.C.*, *Capt* 1803*f*
— W., *R.E.* 604*p*
— W. D. S. 678*c*
Renwick, B. 632*a*
— D. H. 634*s*
— D. C. D. 2615
— H. 2403*c*
— I. 21B, 1419*f*
— J. L. 440*i*
— J. O. 1157*c*
— J. S. 2619
— R. 952*a*
Reoch, D. C. D. 1192*d*
— H. A. 1127*a*
Repton, *Miss* B. M. 2421*b*
— B. E. M. 411*d*
Rest, H. E. 2696*d*
Restall, C. J. J. 1427*c*
— R. L. 466*x*
Retallack, L. A. 2534*e*
Retson, A. 2622
Rettie, J. G. 2547
— J. P. 639
Reucroft, R. 2645
Revell, H. 2407*b*
— M. P. A. 2332
— S. J. 1895*b*
— V. D. 627*i*
Revenshear, P. A. 650*e*
Revle, R. J. 371*c*
— S. A. 2696*b*
— G. B 2620
Revitt, A. J. 2352*a*
Rew, P. 1802*g*
Rewell, M. C. 632*h*
Rex, G. E. 1802*i*
— M. A. E. 687*a*
Rex, S. 2026*d*
— W. 2642
Reyding, F. 1008*d*
Reygate, F. 423*d*
Reynalds, C. R. 374*e*
— D. G. 419*e*
Reynardson, W. R. A. B. 360*b*
Reyne, P. A. R. 412*c*, 2894
Reynell, A. C. 359
Reynes, A. H. 1172*a*, 2707
Reynold, A. L. 1172*c*
Reynolds, A. 413*a*, 2807A
— *Rev.* A. 1405*a*
— A. E. 2332
— A. J., *T.A.*, *Gen. List* 2564
— A. J., *R.P.C.* 2133*m*
— A. K. 1499*d*
— A. R. 1655
— A. L., *Esq.*, *O.B.E.* 156
— A. S. 792*d*
— A. W. 2549
— B., *Q.A.R.A.N.C.* 2338
— B. G. 1687*b*
— B. W. 465*n*
— C. D. 466*f*
— C. G. 22, 213*a*, 1801
— C. H. 2566
— C. J. 941*b*
— C. L. 412*c*
— C. V. 423*g*
— D. 1802*f*
— D. A. 474*b*
— D. H. 638*s*
— D. H. F. 1802*h*
— D. L. C. 2923
— D. McV. 2501
— D. W. 1360*b*
— E. G. B. 842*a*, 2880
— E. G. M. 2331*a*
— E. H. 2616
— E. J. 465*y*
— E. J. P. 2635
— E. M. 2335*g*
— E. St. B. 2480
— F. H. 1941*a*
— F. J. 464*z*
— F. L. M. 1068*c*
— F. O. 604*p*
— G. 1858*r*
— G. H. F. 1421*g*
— G. M. 1687*g*
— H. D. F. 347*c*
— H. S. 681*p*
— H. W. 1975*n*
— J. 2610
— J. A. 1661*a*, 1689*t*
— J. A. de V. 801*b*
— J. C. 2502
— J. D. 992*a*
— J. H. 465*g*
— J. H. T. 1892*a*
— J. J. 348*t*
— J. R., *R.A.S.C.* 1417
— K. H. J. 419*h*
— K. W. 1242*a*
— L. A. 2584
— L. G. W. 18, 348*s*
— L. J., *R.E.* 604*m*
— L. J., *R.A.C.* 313
— M. C. D. L. 881*b*
— M. D. 802*a*
— M. H. D. 466*z*
— M. F. 742*a*
— M. J. 109*z*
— M. J. G. 634
— M. W. 440*i*
— N. 2597*e*
— N. L. 2407*c*
— P. A. 708*s*
— P. C. 14B, 407*c*
Reynolds, P. B. M. 603*a*
— P. M. 2408*b*
— R. 2588
— R. H., *R.A.* 541*n*
— R. H., *R.E.* 601*i*, 2828
— R. N. P. 1360*m*
— R. P. 640
— S. B. 419*f*
— T. 1201*c*
— T. C. 637*m*
— T. J. 424*g*
— T. N., *R.A.M.C.* 1698*a*
— T. N., *R.A.C.* 327
— T. W. 1499*f*
— W. J. 2597*e*
— W. L. 419*e*
Reynolds-Davies, R. J. 326
Rhead, *Miss* H. 2453*b*
— K. C. A. 1222*b*
Rhind, D. M. 10, 675*b*
— T. 867*a*
Rhoden, W. 430*a*
Rhodes, A. 466*c*
— A. 2952
— A. A. 2035*a*
— A. B. 604
— A. C. M. 2401*g*
— R. V. 464*c*
— A. V. 474*b*, 2934
— B. G. 862*a*, 2703
— D. F. B. 604*s*
— E. 761
— E. C. 162
— E. D. 2141*a*
— E. J. 1427*g*
— F. 1661*c*
— F. W. 464*w*
— G. E. 642
— G. H. L. 464*q*
— J. 348*h*
— J. C. 2025*b*
— M. G. 1252
— P., *A.C.F.* 2541
— Q. A. 2606*m*
— R. A. 2648
— S., *S. G.* 712*c*
— T. K. L. 465*n*
— T. P. 1360*q*
— W. 1802*z*
— W. S. 1207*b*
Rhodes-James, R. J. R. 2538
Rhys, D. L. 941*b*
— *Miss* O. M. 2452*f*
— *Rev.* W. W. P. 1401*e*
Rhys-James, D. A. 312
Rhys-Jones, S. 15D, 2331*d*
Riach, H. F. 417*m*
Rial, J. 1802*m*
Riall, A. C. 408*c*
— P. D. E. 418*p*, 2807A
Ribbins, St. J. K. H. 1332*b*, 2709
— W. V., *Esq.* 37
Rice, B. K. 1499*e*
— C. A. 942
— C. B. F. 465*t*
— C. L. 2482
— C. R. L. 219
— *Rev.* D. 1406*e*
— D. H. G. 312
— D. E. 2322*a*
— E. 2335*r*
— E. H. 510*b*
— E. J. 357*m*
— E. L. 2694*e*
— F. 2697*b*
— F. E. 1802*z*
— F. W. 211
— H. 431*c*
— H. H. A. M. 2406*b*
— H. J. B. 71A, 417*f*
— H. M. 1641*a*

Digitized by Google

Rice, J. 1499g
— J., *Wt. Offr.* 2695a
— J. E. V. 687a, 2803
— J. F., *R.E.M.E.* 1882d, 2825D
— J. F., *T.A. Gen. List* 2564
— J. G. 2608g
— J. R. 548x
— N. E. C. 602a, 2876
— R. J. 2655p
— R. P. 1810
— S. E. 1427a
— S. S. 1525a
— T. 510b
— T. A. 556z
— T. I. 436e
— T. N. 982c
— W. H. 2548
— W. S. 346
Rice-Evans, J. A. M. 933e
Rich, A. G., *R.A.S.C.* 1419e
— A. G., *Som. L.I.* 857z
— C. A. 367e
— D. J. 1803e
— D. W. 1437
— E. B. 695v
— G. D. 2828
— G. F. 550z
— H. 510b
— H. C. I. 1802q
— H. S. 1499g
— J. A. 1774q
— J. L. S. 1218a
— J. R. 2142
— M. R. 603w
— P. P. 603v
— P. S. 842b
— V. P. 2141b
Richard, D. R. 1687h
— J. A. V. 359
— J. P. 604x
— K. J. 648q
— M. J. 1947
Richards, A. D., *Esq.* 2814A
— A. E. 1895b
— A. H. M. 1690
— A. J. 942c
— A. L. 2483
— A. S. E. 2618
— A. W., *R. Sigs.* 14e, 679c
— B. G. 423h
— B. J., *R.A.* 443
— B. J. 2337
— B. T. 801, 2711
— C. A., *Esq.* 35
— C. B. 787a
— C. F. G. 2631
— C. G. 54
— C. H. 1975f
— C. W. 2951
— D., *R.A.* 431a
— D., *Wt. Offr.* 2683c
— D. A. 603s
— D. C. 349t
— D. E. 2331c
— *Mrs.* D. F. E. 2455g
— D. J. 982e
— D. M. 440k, 2705
— *Rev.* E. 1406v
— E. G. 1657b
— E. I. G. 2952
— E. L. 1360a
— E. L. G. 722a
— F. 1411a
— F. D. M. 2565
— F. J. 2081a
— F. S. 630t
— G., *R.A.* 423e
— G. B. 1501c
— G. C., *R. Sigs.* 606g
— G. C., *R.E.* 601g
Richards, G. F. 1811
— G. L. 2588
— G. O. 418h
— G. R. K. 1943
— G. T. 1895h
— G. W. 2626
— H. A. F. 1993m
— H. C. G. 602d
— H. G. A. 408b
— H. H. 1681
— H. J. A. 2825A, 1640b
— H. J. G. 2161b
— H. S. 465s
— H. W. 1978e
— H. W. 2696g
— I. J., *Rev.* 2615
— J., *R.A.* (*T.A.*) 466s
— J., *R.A.*, *S.S.O.* 431c
— J., *R. Sigs.* 679b
— J., *Q.A.R.A.N.C.* 2335h
— J. A. V. 358c
— J. B., *R.W.F.* 934c
— J. B. 1419e
— J. C. 807a
— J. D. 1975e
— J. E. G. 1802r
— J. H. 2061
— J. H. S. 1802d
— J. L. 1687g
— J. M. 1687d
— J. P. 822a
— J. T. 627k
— L. F. 1141c
— L. H. 2606
— L. H. J. 465n
— L. J. 747n
— L. R. 1943
— L. S. 2635
— M. 2401n
— M. G. 684a
— M. R. 604x
— N. A. 440k
— N. F. 1892c
— N. V. 808e
— N. W. 631f
— O. G. 1808
— P. A. 46A, 1895n
— P. B. 781
— P. F. 1631
— P. J. 1637a
— P. J., *R.E.M.E.* 1943a
— P. L., *R.E.* 633a
— P. L., *R.A.* 464x
— P. R. 1360q
— R., *T.A.* 2580
— R. A. U. 992a
— R. M. 2141c, 2942
— R. S. 633a
— R. S. 420a
— S. G. 466t
— T. 2407
— T. A. 1501c
— T. D. 1379
— T. E. 1042
— T. G. A. 1027a
— T. J. 2634
— T. L. 679b
— T. S. 2565
— V. 1422a
— V. J. R., *Rev.* 1401m
— W., *T.A. Res.* (*Spec. List*) 2578
— W. F. 464h
— W. G. 2625
— W. J., *R.A.S.C.* 1436
— W. J. 1802x
— W. L. 465p
— W. T. 2624
— W. T. M. 2621
— W. W. 1501a
Richardson, A., *Col.* 213b
— A., *Esq.* 2814A
— A., *E. Yorks.* 878g
— A. A. 2335
— A. R. 2335q
— A. E., *R.A.M.C.* 1704
— A. R. 2335q
— A. T. 1435
— A.W., *K.O.Y.L.I.* 120ma
— A. W., *R.B.* 1367a
— A. W. C. 464b
— A. W. N. 326
— B. 1082a
— C., *R.A.E.C.* 2028a
— C., *R.A.* 474b
— C., *T.A. Gen. List* 2557c
— C. (*Gen. List*) 2540a
— C. H. 1802f
— C. J. 1802y
— C. L. 71, 213a
— C. W. P. 215, 2894
— D. 2402b
— D. C. 419f
— D. C., *R.E.M.E.* 1892c
— D. L. 2655q
— D. S. F. 2573d
— E., *R.A.O.C.* 1802e
— E. C. 359a
— E. C. R., *Esq.* 31, 49
— E. H. G., *Esq.* 33
— E. I. 1675a
— E. M. 16, 604a, 2492
— *Miss* E. N. M. 2457q
— E. W. 1655, 2825A
— F. B. 465z
— F. G. F. 357i
— F. McL. 212a, 2823B
— F. P. C. 1802v
— G., *T.A. Gen. List* 2572
— G., *Wt. Offr.* (*R. North'd Fus.*) 2667a
— G., *Wt. Offr* (*R.A.B.C.*) 2697d
— G. C., *R.A.* (*T.A.*) 418q
— G. C., *R.A.O.C.* 22, 1802i
— G. E. 464t
— G. E. 2337c
— G. G. 418g
— G. H., *R.A.* (*T.A.*) 465w
— G. H., *T.A. Gen. List* 2607b
— G. R. 1803d
— G. S., *R.E.* 6027
— G. S., *Wt. Offr.* 2657h
— G. S. N. 71, 1360g
— G. W. A. 1427z
— H. C. W. 348s
— H. H., *R. Sigs.* 681p
— H. S. 2523g
— H. S. C. 2926
— I. H. 2607
— I. R. 443
— I. W. 1439e
— J., *R.A.*, (*Comsd.* 30/10/41) 436e
— J. A., *R.E.* 686
— J. A. E. P. 1271a
— J. C., *Beds. Herts.* 881c, 2715
— J. C., *G.R.* 1360q
— J. C. G. 604q
— J. E. 547f
— *Rev.* J. H. 1401i
— J. H. D. 323
— J. K. 2337
— J. R. B. 1419
— J. T., *R.A.* (*E.O.*) 545v
— J. W., *R.A.C.* 348h, 2352
Richardson, L. 2570
— L. H., *Ind. Army* 2588d
— L. H. S. 230, 604f
— M. C. 604r
— M. E. 2338
— N., *R. Sigs.* 681
— N. 1202
— N., *R.A.S.C.* (*T.A.*) 1507
— N. G. 2699c
— P., *R.A.* 413a, 2811
— P., *G.R.* 1360q
— P., *R.A.C.* 361d
— P. A. 2605
— P. F. 2575
— P. H., *R. Sussex* 1061a
— P. H., *R.E.M.E.* 1895a
— P. H. Y. 466f
— P. J. B. 792a
— P. R. 1420b
— R., *R.A.S.C.* 1427n
— R., *T.A Gen. List* 2569
— R. D. 1802h
— R. E. 1670
— R. E. A. 2544, 2644
— R. F. 732
— R. G. 424g
— R. H. 436c
— R. K. M. 2623
— R. P. 465x
— R. P. M. E. 1803c
— S., *R.E.M.E.* (*S.S.O.*) 1895h
— S., *R.E.M.E.* 1892a
— S., *R.A.S.C.* 1499f
— S. McL. 1202
— T., *R.A.* 464r
— T., *Wt. Offr.* 2665b
— T., *Gen. List Inf.* 1881x
— T. A., *R.A.* 418q
— T. A., *T.A. Gen. List* 2597c
— T. C. 702a
— T. E. 1097a
— T. M. 464p
— T. A. 637
— T. W., *N. Staffs.* 1262
— *Rev.* T. W. 2620
— T. W., *R.A.S.C.* 1500
— W., *R.U.R.* 1381b
— W., *T.A. Gen. List* 2619
— W. E. 1803d
— W. F. 318
— W. H. 2635
— W. J., *Wt. Offr.* 2655e
— W. J. 2570
— W. J. B. 1802p
— W. J. R. 1167d
— W. K., *Wt. Offr.* 2683d
— W. L. 2607w
— W. T., *R.A.M.C.* 1642
Richardston, R. 2651b
Richars, *Miss* O. M. 2461b
Richbell, P. P. 466v
Richens, J. 2561
Riches, A. J. 17A, 419p, 2493
— C. C. 1500b
— C. F. H. 2150
— D. B. 1142b
— E. W., *Esq.* 2824
— I. E. W. 2616
— J. M. 1422b
— L. R. 2540f
— P. 418x, 2866
— V. C. D. 1541a
Richey, D. W. L. 400s, 2808
— G. H. M. 419n
— K. H. 423t, 2869
— W. 2022

Digitized by Google

Richford, T. 556r
Richie, J. H. 2539a
Richings, P. J. 4182
Richmond, C. A. 1895v
— D. H. M. 440h
— E. C., *Esq.* 33
— E. W. 71A, 604r
— F. L. 1802n
— G. 318a
— H. 1687c
— H. H. 419f
— H. M. 468b
— H. W. 1127b, 2472b
— H. I. 474b
— J. 1704a
— J. B. 436a
— J. H., *R.A.M.C.* 1690
— J. R. 464c
— J. W. M. 962a
— K. 411g
— L. F. 1690
— M. H. 687a
— M. V. 1427p
— R. N. 681r
— R. S. 413a
— S. A. 2061a
Richmond-Coggan, F. E. 1101a
Rick, L. C. 1427e
Rickaby, G. A. 2161a
— J. D. 2618
— J. R. 1589b
— L. R. 1802x
Rickard, A. J. (*Spec. List*) 2634
— A. J., *R.A.S.C.* 1428i
— G. J. 2566
— N. P. W. 419g
— R. A. G. 1895n
— R. E., *R.A.* (*T.A.*) 466d
— R. E., *R. Sigs.* 681a
— R. G. 1970
Rickards, O. S. N. 2336A
Rickatson, G. A. 1278q
— M. A. W. 347c
Rickcord, G. P. 1331c
— J. L. 1081c
— M. B. 1191c
Rickenbach, A. G. 466w
Rickenberg, W. G. 2501
Rickers, M. J. 2331A
Rickets, R. A. S. 603v
Rickett, C. G. 2476
— P. 417d
Ricketts, A. H. G. 184, 212a
— A. P. P. 1082b
— C. R. 1021b
— D. B. B. 2584
— J. D., *Glosters* 982c
— J. D. 991c
— M. R. 2534
— R. E. 2694b
— W. E. M. 2694r
Rickinson, G. W. 638
Rickman, C. P. 1811b
— G. 771
— S. R. 681d, 2821
Rickwood, C. J. 1028w
— H. G. 2081
— S. B. 634a
Ridd, A. J. 2578
— G. E. 465m
Riddell, A. 1853n
— D. McL. 1687g
— D. S. 208, 1881b, 2835
— G. B. 2546
— J. L'B. 408a
— J. P. 631g
— M. T. 390c
— P. O. 464x
— R. A. 2, 206a, 2894
— R. E. 412d
Riddell, R. H. 1181a
— R. M. 1297
— R. S. L. C. 2160b
— R. V. 377e
Riddell-Smith, E. 2472a
Riddell-Webster, D. B. 962a
— *Sir* T. S. 961
Riddelsdell, M. A. 604v
Riddet, J. 465i
Riddick, D. G. B. 1651c
— G. R. 1883b
Ridding, G. 2541b
Riddle, A. L. 1891a, 2876
— M. T. 1448
— T. A. 1510
Riddler, M. 627k
Riddles, R. A. 221b, 642
Riddoch, C. I. 1422
— J. R. 1895g
— T. G. 465n
— W., *A.C.F., Comsd.* 9/11/44 2551
— W., *A.C.F., Comsd.* 13/11/44 2551
Ridehalgh, D. A. H. 633s
Rider, A. 2536
— J. S., *Cheshire* 932p
— J. S., *R.A.S.C.* 1419g
— R. 346c
— T. J. 2652b
Riderson, D. B. 574v
Ridfrath, J. H. 748r
Ridge, A. W. 358
— F. F., *Esq.* 33A
— G. 348s
— H. B. 2683i
— J. 680e
— K. J. 419m
Ridge-Valentine, F. J. D. 466s
Ridgeon, H. J. 2696f
Ridger, F. C. 1021b
Ridges, W. H. F. 604x
Ridgeway, A. W. 1776c
— D. 348a
— E. 423y
— J. W. MacE. 1331c
— R. J. 2655r
— R. G. 2657h
Ridgway, A. E. 1802q
— D. 3486
— G., *Esq.* 2030
— J. 782b
— L. 71, 1427b, 2492
Riding, I. E. 342a
— N. 2332g
— R. A. F., *Esq.* 38
Ridings, B. 1419f
Ridler, *Mrs.* B. M. 71c, 2401g
— M. R. 679d
Ridley, B. C. 1422b
— C. C. 1287b
— C. G. A. 680d
— *Rev.* C. H. G. 1406a
— C. J. 1419g
— D. D. 417n
— E. C. 1802t
— E. S. 465y
— F. E. J. 1895i
— G. R. 2652c
— J. R. 465p
— M. 2570
— N. 1802h
— S. 465x
— T. K. G. 221
— W. A. 1277e
— W. D. 2691b
— W. F. 215, 1881a
Ridley-Martin, R. B. 14c, 675a
Ridley-Thompson, A. P. 358
Ridlington, J. H. 1881, 2835
— P. H., *R.A.E.C.* 2027
Ridout, D. G. 1803f
— D. G. B. 2563, 2564
— H. L. 1895e, 2813
— S. 419p
Ried, A. 2542b
Ries, H. N. 1257a
Rieu, E. A. 1801b
— R. L. 2476
Rigbey, L. E. 2622
Rigby, A. 2601
— *Miss* A. 2437a
— B. L. 2025a
— C. 2484c
— C. P. 464x
— D. E. 1821
— F. J. 2533
— *Rev.* H. 1406a
— H. C. 981c
— *Sir* H. J. M. 632c
— J. 1501c
— J. G. 604m
— J. R. 418x
— L. 2690a
— P. 1428e
— R. F. 356d
— W. 1427c
— W. J. 2539
Rigby-Jones, G. 221b
Rigded, W. J. T. 2663a
Rigden, A. W. 2629
— L. F. 686e
— M. W. 627k
— W. J. T. 2663a
Rigelsford, R. J., *Wt. Offr.* 2655i
Rigg, C. L., *Esq.* 2820
— D. McK. 2627
— E. 431f
— H. 2570
— J. G. 1826b
— J. M. 467
— W. B. 2546
Riggall, J. S. 1421f
Rigglesford, W. H., *Esq.* 30B
Riggs, A. E. 2661b
— S. C. 604f
Rigley, C. D. 1932
Rignall, M. A. J. 603v
Rigsby, H. 631c
Rikard-Bell, H. P. 349w
Riley, A. P. D. 1942c
— A. J. H. 464s
— A. V. 1419h
— C. G. G. 982, 2719
— C. H. 2662b
— D. W. 464m
— F., *Wt. Offr.* 2698b
— F. T. 1812b
— *Sir* Guy, *R.A.P.C.* 1971a
— G., *Wt. Offr.* 2706
— G. T. 2608
— *Rev.* G. V. 1401c
— G. W. A. 1803a
— I. A. 788a
— J., *R.P.C.* 14B, 2072i
— J., *R.A.D.C.* 2050
— J., *Wt. Offr.* 2683a
— J. A., *R. Warwick.* 787z
— J. A., *R.A.P.C.* 1975f
— J. B. 438c
— J. C. 927
— J. H. 465x
— J. P., *R. Signals* 687a
— J. R. C. 51, 707b
— J. S., *R.A.* 466i
— J. W., *Wt. Offr.* 2698a
— J. W., *R.W.F.* 933, 2827
Riley, K., *R.E.M.E.* 1892b
— K., *Seaforth* 57, 1301
— M. A. 2403
— M. W. 707c
— N. 2308b
— N. H. 631c
— P. 605b
— P., *W.R.A.C.* 47, 2401g
— P. J. 1802x
— R. F. 2142c
— R. P. 2608
— T. B. 1943a
— T. R. 1362a
— W. 2700a
— W. G. 2502
— W. H., *R.A.* 466s
— W. H. 1943b
— W. J. 631e
— W. M. 2619
— W. P. 314b
— W. R. 1703b
Rimbault, G. 156, 1161a
Rimington, J. 1895g
— N. W. 356a
Rimmer, B. 423d
— H. 2602
— J. D. 1499d
— J. H. 1921b
— J. W. P. 48A, 1895q
— R. A. W. 48A
— W. 2695b
Ring, C. E., *R.T.R.* 342a
— C. E., *R.A.S.C.* 1416a
— K. 2583
Ringland, F. L. 466c
Ringsell, H. T. E. 2604b
Rinsler, M. G. 1687d
Rintoul, P. 630
— W. P. R. 1670
Rioch, J. 417f
Riordan, W. E. 1803b
Ripley, C. A. R. 1448
— J. N. 431c
— P., *R.A.*(*T.A.*) 465x
— P., *R.E.* 604y
— R. H. 927a
— W. H. 1803f
Rippin, J. G. E. 29, 1974x
Rippingall, G. J. F. T. 1301b
Rippington, F. A. 1821
Rippon, E. F. 2681
— *Rev.* W. G. 1401n
Risby, C. T. E. 361
Risdon, D. S. 812
Riseborough, H.P.J. 1513b
— J. E. 2683b
— P. 2617
Rishworth, D. 1802s
Rissik, H. W. 419c
Ritchie, A. 2596
— *Sir* A. B., *Estab.* 2830
— A. B., *Wt. Offr.* 2694f
— A. J. W. 603w
— A. J. P. 1261b
— A. N. B. 711
— A. P. 2932
— A. W. 2572
— B. W. 466e
— C. 464r
— C. W. MacI. 731(2)
— D. 2596
— D. J. 1062
— E. 1152a, 2705
— E. J., *Wt. Offr.* 2690a
— E. N. 841c, 2473a
— G. 901c
— G. A. 1297x
— G. L., *R.A.M.C.* (*E.O.*) 1665c
— G. L., *R.A.M.C.* 1641a
— G. N. 651p

Digitized by Google

Ritchie, H. M. 1130*v*
— J., *H.L.I.* 1297*a*
— J. 1687*h*
— J. A. 465*y*
— J. D., *R.A.* 401*b*
— *Sir* J. Douglas, *R.E.* 222*a*, 642
— *Sir* James E. T. 1970
— J. N. 464*b*, 2932
— J. V. 1301*a*
— M. 2691*a*
— M. D. 702*n*
— *Sir* Neil M. 762, 1121
— P. 464*r*
— P. B. 71A, 2181*a*
— P. N. 637
— R. C. 2141*c*
— R. C. R. 640, 2474*a*
— *Rev.* T. 1404*b*
— T. I. 1942*a*
— W. H. D. 206*b*
— W. J. R. 604*s*
— W. S. 921
Ritson, H. M. 56, 1322*b*
— J. 1975*h*
— J. A. 2026*d*, 2829
— T. T. 418*g*
— W. B. 2620
— W. E. 464*m*
Ritzema, C. H. 464*s*
Rivalland, J. L. A. 2082*a*
Rivaz, G. F. G. 443
Rivers, B. E. 1802*h*
— D. A. 747*x*
— H. 2652*c*
R. J. E. 1422*a*
Rivett, C. 604*b*, 2492*b*
— C. S. 1444*e*
— J. 604*a*
— W. 604*b*
—T. N M. 712*a*
Rivett-Drake, *Miss* J. E. 2401*a*
Riviere, D. C. B. 360
— M. V. B. 356*d*
Rix, E. A. 2552
— O. W. 1052*b*
— W. H. F. 1810*b*
Rixon, A. S. 1803*b*
Rixson, W. 423*m*
Roach, A., *R.A.* 423*t*
— A., *Wt. Offr.* 2694*c*
— A. H. B. 1308*b*
— E. H. 595*s*
— E. M. W. 2401*n*
— G. G. 603*r*
— J. A. 1802*x*
— J. P. 1037*a*
— R. A. 1833*c*, 2852
— R. F. 1891*a*
— W. E. 464*q*
Roach-Rooke, N. 424*d*
Road, R. S. 1077*g*
Roadnight, W. K. 748*a*
Roads, C. A. 1803*h*
— P. G. 2607*c*
— W. T., *Esq* 31
Roake, C. A. 681*k*
— J. A. 2954
Roan, R. 2595
Roark, R. E. 2335*s*
Rob, C. G. 1691
Robards, F. C. 2032*b*, 2825*a*
Robarts, A. V. C. 322
— D. F. 262*a*
Robathan, A. J. 366*b*
— A. M. 1499*d*
— C. L. 465*r*
— F. E. 1375*a*
Robb, A. M. B.-I. 1318*b*
— D. A. 2552*b*
— F. 2696*f*
— G. I. 1501*b*
Robb, J. 2620
— J. G. W. 1631*y*
— L. A., *Esq.* 162
— M. M. 419*e*
— T. A. W. 1437
Robbie, F. I. 604*s*
Robbins, A. J. C. 1312*a*
— A. F. 323*c*
— A. S. 2160*b*
— D. I. M. 1241*e*
— D. M. 2563
— E. F. 1032*a*
— F. 1821
— H., *R.A.S.C.* 1427*v*
— H., *I.C.* 2146*c*
— J. C. 1027*a*
— H. P. 2661*b*
— J. H. 1232*e*
— J. M., *Q.A.R.A.N.C.* 2335*h*
— J. M., *W.R.A.C.* 2406*c*
— *Rev.* R. H. 1401*m*
— R. S. 1398*a*
Roberson, F. M. D. 1883*d*
— P. G. 466*d*
Robert, H. G. 1803*g*
Roberton, A. 2407*b*
— L. P. P. 541*d*
— P. C. 1028*r*
— W. H. T. 2543
— W. P. 2083*a*
Roberts, A., *Seaforth.* 1308*m*
— A. 361*a*
— A., *R.A.P.C.* 1973*c*
— A. D. 2611
— A. E. 1595*e*
— A. F., *A. & S.H.* 1357*a*
— A. G., *R.T.R.* 342*b*
— A. G., *R.E.* 695*g*
— A. G., *Welch.* 1110
— A. G., *R.A.O.C.* 1802*v*
— A. H. 2564
— A. J. 2638
— A. J. 468*a*
— A. J. W. 2637
— A. R. E. 882*a*, 2866
— A. R. J. 2083
— A. S. 857*b*
— A. V., *Wt. Offr.* 2667*a*
— A. W. 467
— A. W. B. 574*v*
— A. W. U. 2534
— B. 1805*b*
— B. A. 2026*e*
— *Mrs.* B. C 2367*a*
— B. H. *A.C.F.* 25405
— B. H., *R.A.O.C.* 1802*x*
— B. K. 2475
— B. O. 1385*z*
— C., *R.A.S.C.* 1428*i*
— C. A. 1437
— C. E., *R.A.S.C.* 1427*m*
— C. H., *R.A.S.C.* 1426*b*
— C. H., *R.A.O.C.* 1802*r*, 2825*c*
— C. L. 1896*z*
— C. L. C. 47, 981*c*
— C. M. A. R. 1360*v*
— C. S. 928*b*
— D., *R.S.* 732*a*
— D. A. 2568
— D. B. 1262*a*
— D. C., *T.A. Res.* (*Spec. List*) 2588
— D. C., *D.W.R.* 1042*a*
— D. E. 934*b*
— D. G. 465*r*
— D. I. 1681
— D. J. 680*d*
— D. L. I. 2305*b*
— D. V., *R.A.C.* 357*m*
— D. W. T. 1702*b*
— E., *Q.A.R.A.N.C.* 2331*f*
Roberts, E., *R.E.* 634
— E., *T.A. Gen. List* 2561
— E., M.A., A.C.F. 2543
— E. A. 602*c*
— E. D. 2610
— E. H. 2641*f*
— E. J. P. 1427*g*
— E. M. 2141*b*
— E. R. 2181*e*
— E. W. 466*m*
— F., *R.A., Comsd.* 10/11/40 423*a*, 2836
— F., *R.A. Comsd.* 19/12/42 423*d*
— F., *R.A.O.C.* 1821
— F. G. W. 465*p*
— F. M., *Q.A.R.A.N.C.* 2335*g*
— F. T. 2623
— G., *Cameronians* 967*e*
— G., *King's Own.* 934*a*
— G., *R.E.M.E.* 1895*i*, 2826A
— G. A. 1448
— G. A. H. 1565*b*
— G. C., *Esq.* 34, 54
— G. D. 2572*c*
— G. E., *Ind. Army* 2507*b*
— *Sir* G. F., *R.A.* 511*e*
— G. H. H. 1417
— G. J. 1661*a*
— G. K. 1941*c*
— G. K. S. 1651*c*
— G. M. 1440*e*
— G. O. 1895*v*
— G. P. B. —
— G. T., *T.A. Gen. List* 2625
— G. T., *T. Corps* 2538
— G. W. 603*v*
— H., *A.C.F.* 2548, 2557
— H. C., *R.A.C.* 322*c*
— H. C., *Mon.* 1379*a*
— H. E. 2610
— H. I. S. 603*s*
— H. L. 1947
— H. L., *A.C.F., Gen. List* 2561
— H. M., *R.A.M.C.* 1656*a*, 2825A
— H. P. B. 412*b*
— H. R. 2621
— H. R. M. 468
— H. T. 761
— I., *T.A. Gen. List* 2565
— I., *R.A.C.* 348*v*
— I., *W. G.* 723*t*, 2819*c*
— I. G. 1111*b*, 2812
— I. M., *R.A.S.C.* 1499*e*
— J., *R. Signals* 684*e*
— J., *R.E.M.E.* 1921*a*
— J. A., *Wt. Offr.* 2699*d*
— J. A., *R.A.* 419*a*
— J. A., *Surreys.* 1021*a*
— J. A., *R.A.* 4182
— J. C. H. 987*a*
— J. E. 1701*a*
— J. E. F., *Devon.* 832*a*
— J. F. 436*g*
— J. H. —
— J. H. V. 2050*t*
— J. I. 2407
— J. K. 2570
— J. K. D. 436*c*
— J. L., *C.C.F.* 2541
— J. L. 2661*b*
— J. M. 574*m*
— J. M., *R.A.M.C.* 1686
— J. M. B., *B. Watch* 1128*b*
— J. M. H., *R.A.* 405*a*
— J. M. H., *W. G.* 722*a*
— J. O. M. 1360*g*
Roberts, J. P. 1499*g*
— J. R., *R.A.* 417*n*
— J. R., *K.S.L.I.* 1212*a*
— J. R., *R.E.* 602*s*
— J. R. V. 1117*e*
— J. T., *Wt. Offr.* 2661*b*
— J. V. 440*r*
— J. W., *D.L.I.* 1287*n*
— J. W. *Rev.* 1407*a*
— K. A. B. 150, 2025*a*
— K. J., *R.A.M.C.* 1687*g*
— K. J. 2335*a*
— K. N. 2332*a*
— K. S. 637*p*
— K. W. L. 411*f*, 2939
— L., *R.A.P.C.* 1975*g*
— L. B. 1072*a*
— L. G. T. 602*d*
— L. O. 2072*f*
— M., *E.R.E. List* 2490, 2826B
— M., *R.A.* 464*p*
— M. E., *R.A.C.* 347*c*
— M. G. H. 465*b*
— M. G. L. 603*t*
— M. V. 934*a*
— M. W. 1201*b*
— M. W. T. 901*c*
— M. T. 2403*e*
— N., *G.R.* 1360*v*
— N. A. 2050
— N. S. A. 2083*a*
— O. A. 1068*s*
— *Sir* O. L. 60, 201, 2941
— O. N. 2548, 2557
— O. S. G. 1826
— P., *R.A.* 418*m*
— P., *T.A. Gen. List* 2561
— P., *R.A.M.C.* 1681
— P. D. 842*c*
— P. G. 1802*v*
— P. H. 424*h*
— P. J. N. 685*c*
— P. L. 1827
— P. M. B. 466*q*
— P. P. 1802*v*
— P. S. 464*m*
— P. V. 762*a*, 1359*a*
— P. W. M. 1421*e*
— Q. 51A, 1656*a*
— R., *T.A., Gen. List* 2555
— R. 2696*e*
— R. A. 1147*g*
— *Rev.* R. A. S. 1404*a*
— R. B. 641
— R. C., *R. Sigs.* 681*m*
— R. C. 2690*g*
— R. E., *R.A.O.C.* 1802*z*
— R. E., *W.R.A.C.* 2401*g*
— R. E., *R.A.M.C.* 1700
— R. E. W. 440*k*
— R. G., *Wt.Offr.* 2660*b*
— R. G. 637
— R. H., *R.W.F.* (*Comsd.* 21/9/43) 937*a*
— R. H., *T.A. Res.* (*Spec. List*) 2555
— R. J. 837
— R. M. 324
— R. N. 604*g*
— R. N., *A.C.F.* 2561
— R. S. 464*m*
— R. W. R. 1510*a*
— R. V. 1702*b*
— S. 1895*k*
— S. B. 464*d*
— S. E. 418*w*
— S. M., *R.A.C.* 328*e*
— *Rev.* S. N. H. 1401*n*
— S. R. 798*i*
— T., 1427*a*
— T., *Esq.* 38
— T. D. 1905*a*

Digitized by Google

Roberts, T. G. H. 2602
— T. H., *Esq.* 33
— T. J., 2688b
— *Rev.* T. J. C. 1401c
— *Sir* T. L. H. 464c
— T. V. R. 937a
— W. C., *R.A.* 431g, 2472b
— W. D. 2578
— W. G. 857a
— W. H. W. 1052c
— W. J. 20, 2480
— W. K. 892a
— *Mrs.* W. M. 2448b
— W. N. 436c
— W. P. T. 225, 2863
— W. Q. 857f
— W. R., *Wt. Offr.* 2696t
— W. R. H. 862a
— W. S. H. 1975a
— W. T. R. 465p
Roberts-Harry, E. 1801z
Roberts-Jones, O. 2561
Roberts-Powell, A. D. 1501c
Robertshaw, C. 902a
— J. A. 1803e
— J. D. 466q
Robertson, A., *Gen. List*, 2309i
— A., *Seaforth* 1300c
— A., *T.A.*, *Gen. List* 2627
— A. 2408
— A., *R.A.P.C.* 1994a
— A., *T.A.*, *Gen. List* 2547
— A. B. 1660a
— A. B. 2951
— A. C., *R.E.* 20, 605c
— A. D., *Esq.* 30
— A D.., *Cameronians* 962c
— A. D. W. 2035a
— A. E. 2466
— A. F. 418b, 2807
— A. F., *Int. Corps.* 2141c
— A. F. F. H. 882a
— A. H. 2032a
— A. J., *R. Norfolk* 811
— A. K. 466g
— A. McA. O. 464m
— A. R., *R.A.* (*S.S.O.*) 423m
— A. R., *R.A.* (*T.A.*) 464e
— A. R., *W.R.A.C.* 53a, 2401g, 2826E
— A. S., *R.A.* (*T.A.*) 465w
— A. S., *R. Sigs.* 684a
— A. T. 1802h
— A. W. 1360v
— *Sir* B. H. 1, 190, 201, 601b, 1881a
— B. M. 2331d
— B. O. 1499g
— C., *Wt. Offr.* 2683f
— C., *R.S.F.* 922a
— C., *R.A.M.C.* 1687d
— C., *A.C.F.* 2619
— C. A. M. 680d
— C. B. 2564
— C. G. 1713b
— C. H., (*11th H.*) 322
— C. H. 348i
— C. J. 634
— D. 2492
— D., *R.A.C.* 347, 2493a
— D., *Suffolk* 848d
— D. A. 2480
— D. H. 967a
— D. I., *R.A.* 45, 405a
— D. J. MacC. 1308h
— D. P. 2632
— D. R. 2307d
Robertson, D. S., *S.G.* 711
— E., *R.E.M.E.* 1946b
— E., *R.M.P.* 1970
— E. B. 1802a, 2863
— E. J. 423x
— E. O. M. 2025
— F. E. 400r
— F. M. 408a
— G., *R.E.* 605h
— G., *D.L.I.* 1287a
— G. E. 777a
— G. L. 417n, 2884
— G. M. 922e
— G. M., *R.A.M.C.* 1686c
— G. P. 2071
— H., *Gen. List Inf.* 1378e
— H., *T.A.*, *Gen. List* 2582
— H., *Wt. Offr.* 2655i
— H. A. 605a
— H. B. 604p
— H. C. *Esq.* 2833
— H. F. 320
— H. G. 602x, 2860
— I. A. 1300c(2)
— I. McK. 1312a
— I. P. C. 1687b
— J., *Esq.* 57
— J., *R.A.O.C.* 2050i
— J., *R.E.M.E.* 1946
— J., *T.A.*, *Gen. List* 2595
— J. A., *R.A.* (*T.A.*) (*2nd Lt.*) 511e
— J. A., *Camerons* 1321c, 2711
— J. A. B. 2595
— J. A. R. 9, 1360m
— J. B., *R.T.R.* 216, 2806
— J. B., *R.A.* 418g
— J. B., *Gen. List* 2290c
— J. B., *R.A.S.C.* 1501b
— J. C., *2nd Lt.*, *R.A.* 552s
— J. C., *R.A.* 436c
— J. C., *R. Sigs.* 681c, 2821
— J. C., 2490
— J. C., *Cameronians* 960t
— J. D., *R.A.M.C.* 1736b
— *Rev.* J. D. B. 1405a
— J. E., *R. Sigs.* 681b
— J. E., *R.A.* 578i
— J. E., *K.S.L.I.* 1218e
— J. F. 1499c
— J. F., *Esq.* 39
— J. G. 604g
— J. G., *R.A.M.C.* 1686
— J. H., *R.A.O.C.* 1803d
— J. H., *R.A.D.C.* 2032a
— J. H., *R.A.* 440h
— J. L. 1405
— J. M. 2406b
— J. McI. 2403b
— J. McL. 468
— J. P. 418g, 2807
— J. P. P. 1895e
— J. R. 1318a
— J. R. H. 601p
— J. S., *R.E.* 604p
— J. S., *Seaforth* 1308x
— J. S., *T.A.*, *Gen. List* 2576
— J. W., *R.P.C.* 2071b
— J. W., *A.C.F.* 2580, 2582
— K. 466i
— K. C. 575g
— K. M., *R.E.* 602a
— K. M., *R.A.M.C.* 1768f
— K. McD. 1806
— L. 1360c
— L. de C. 2544
— L. G. 30, 603x
Robertson, L. H. 603s
— L. J. 1312a, 2826d
— M., *R.A.S.C.* 1428e
— M., *B.W.* 1130a
— M. F. 63
— M. T. 1631a
— N. 2623
— N. D. 418w
— N. McC. 1447b
— N. M. 1208f
— O. A. 1301a
— O. L. 2072c
— P. A. S. 701b
— R., *A. & S. H.* 1358r
— R., *T.A.*, *Gen. List* 2547
— R. A. A. 685e
— R. B. 852a
— R. B., *R.A.C.* 357m
— R. D. J. 2539
— R. G. 1970
— R. H. 224a
— R. J., *Buffs.* 17A, 752a
— R. J., *R.F.* 797a
— R. J. L. 1895h
— R. L. 2572
— R. R. L. 357a
— S. 465y
— S. D. 1687e
— *Rev.* T. 1401h
— T. 2601b
— T. A. 2548
— T. J. W. 212d
— V. A. M. 221, 642
— W. A., *R.A.* 464s
— W. D. 172
— W. F. C. 1042a
— W. G. 2658a
— W. J., *Col.* 55, 207a
— W. J., *R. Sigs.* 681p
— W. J., *R.W.* 1122c
— W. M., *R.A.* 436f
— W. M., *R.A.* (*T.A.*) 465s
— W. N. 1975a
— W. P. W. 680b
— W. R. 348i
Robertson-Dunn, C. P. 465t
Robertson-Glasgow, N. C. 971b
Robertson-Macleod R. C. 951
Robey, B. 644m
Robilliard, R. L. 419m
Robin, C. N. 971c, 2819A
— J. 1851a
— R. C. 706b
Robins, C. G. 1271
— E. K. 1062
— *Miss* E. L. 2452e
— F. 48, 604q
— F. W. H. 1896d
— H. E. I. 225, 2869
— J. A. 603r, 2815B
— J. W. 424f
— J. Y. 424d
— M. F. 2544a
— N. B. 681g
— P. E. 1421e
— W. V. H., *King's.* 726a, 801
Robinson, A., *R.U Rif* 1332c
— A., *R.A* (*T.A.*) 465s
— A., *T.A.*, *Gen. List* 2642
— A. A. 932a
— A. C. 326c
— A. E., *R.E.* 638
— A. E., *R.A.O.C.* 1803d
— A. E., *Green Howards* 901
Robinson, A. H. D. 802a
— A. L. 1132c
— A. S., *Esq.* 32
— A. V. O. 1342b, 1360m
— A. W. 348h
— B. 406c
— B., *R.A.* 468
— B. H. 2408b
— B. H. C. 646x
— B. L. 2403a
— B. L. J. 2606
— B. W. 684b
— C. *R. Sigs.* 679c
— C., *Ind. Army* 2555a
— C., *T.A.*, *Gen. List* 2570
— C. A. 602w
— C. B. 464z
— C. D. C. 1896z
— C. F. 1362c
— C. G. 465a
— C. H. 2560
— C. J. 684b
— C. J., *E. Yorks.* 872a
— C. P. 464m
— C. R. 465a
— C. S. 465t
— D., *R. Sigs.* 684s
— D., *R.A.E.C.* 2029b
— D., *R.A.S.C.* 1436b
— D. A., *I.C.* 2160a
— D. A., *Queens* 747b, 2714
— D. B., *R.E.* 605c
— D. C., *R.A.* (*T.A.*) 466i
— D. C., *R.W.F.* 937c
— D. J. 1946c
— D. P. 684e
— D. R. 686e
— D. S. 2592
— D. W. 812b
— D. W. R. 2502
— E., *Wt. Offr.* (*R.A.S.C.*) 2683e
— E., *Wt. Offr* (*R.A.O.C.*) 2695d
— E. C., *R.A.C.* 390
— E. I. 604g
— E. J. 1895i, 2833
— E. O. 1062
— E. R. 2401a
— E. R. W. 315d
— E. R. W., *Q.A.R.A.N.C.* 2337
— E. T. W. 2533
— E. W. 631a
— F. 1701b
— F., *Esq.* 2814
— F., *R.E.M.E.* (*T.A.*) 1943, 2472a
— F. A., *R.A.* 465n
— F. A., *Lt. R.A.* 465z
— F. A. T. 2586
— F. D. 638b, 2471
— F. G. 601z, 2887
— F. G., *R.A.C.* 351
— F. P., *R.A.* 419d
— F. P., *T.A.*, *Gen. List* 2589
— F. St. C. 680d
— G. C., *Y. & L.* 1272a
— G. D., *Wt. Offr.* 2683a
— G. J. J. 822b
— G. M. 1001c
— G. N. 1007c
— G. R., A.C.F. 2540b
— *Hon.* G. St. G. 1171
— G. S. P. 1161
— G. W., *Lt., R.A.* 424a
— H., *Wt. Offr.* 2664
— H., *T.A.*, *Gen. List* 2586
— H. D. 466f
— H. G. W. 413g
— H. K., *L.F.* 912a
— H. K., *Q.A.R.A.N.C.* 2332a

Digitized by Google

Robinson, H. L. 1201
— H. M. 2026c
— H. P. M. 872a
— H. O. 1806
— H. V., *R.E.M.E.* 1900c
— H. V., *R.A.S.C.* 1501a
— I. 2571
— I. H. 2132p
— J., *R.E.* 646h
— J., *R.N.F.* 777c
— J., *Manch.* 1252
— J., *R.A.S.C.* 1631a
— J., *R.A.O.C.* 1856a
— J., *R.P.C.* 2072g
— J. A., *R.E.* 602y
— J. A., *R.E.*, (30/9/50) 632b
— J. C. 2598n
— *Rev.* J. E. 1407
— J. E., *R.A.S.C.* 1427x
— J. E. C. 1640a
— J. F., *R.E.* 605b
— J. F. L. 323
— J. G. 359b
— J. G., *Queen's* 747q
— J. G., *R. Norfolk* 817a
— J. G., *R.A.* 424a
— J. G., *R.A.* (*Comed.* 3/6/50) 466x
— J. G., *Wt. Offr.* 2696a
— J. G. P. 2608
— J. H. M. 440k
— J. M., *R.E.* 628a
— J. M. 2403
— J. N. 632c
— J. P., *R.E.* 605d, 2815B
— J. P., *R.A.* 424y
— J. R., *R.A.S.C.* 1507a
— J. S. 2572c
— J. S. C. 419g
— J. St. C. W. 679d
— J. T., *R.A.* 412f
— J. T., *R.A.M.C.* 1637a
— J. W., *R.A.* 465y
— J. W. 23, 2402b
— J. W., *Gen. List* 1388h
— J. W., *R.P.C.* 2072g
— J. W. 2072f
— K. 1702a
— K., *R.A.S.C.* 1499k
— K. D. H. 1087a
— K. F. 326
— K. G. 848y
— K. W. A. 465s
— L. 1686
— L. à B. 1181b
— L. C. 408a
— L. F., A.C.F. 2543
— L. G. 601n
— L. L. 2484r
— M. 2926
— M. F. 2401g
— M. H. J. 2401g
— M. L. G. 934b
— M. P. 1202
— M. R. 1211, 2819A
— M. S. 2290b
— M. Y. 419e
— N. 2644
— N. E. 681n
— N. P. N. 466q
— P. B., *Northamptons.* 1177t
— P. B. D. 357r
— P. D. 2182
— P. E. 1212a
— P. G., *R.A.* 408a
— P. G., *R. Sussex* 1068y
— P. J. 1137a
— P. J., *R.E.* 604x
— P. J. C. 465g
— R., *Wt. Offr.* (*R.E.*) 2661b
Robinson, R., *R.A.C.* 348v
— R., *R. Sigs.* 685b
— R. B., *R.A.* 408a
— R. B., *R.A.S.C.* 1427v
— R. C., *R.A.* 417f
— R. C., *H.L.I.* 1297a
— R. E. R. 831c
— R. G. 1651d
— R. H., 221b, 1657a
— R. H., *R.A.S.C.* 1437
— R. H. E. 677c
— R. J. 684b
— R. R. 2647
— R. W. 604t
— S. C., 2652a
— S. G. S. 2401
— S. S. 464d
— T. 2666b
— T. E. 601c
— T. E. A. 1141
— T. F. 359
— T. G., *R. Sigs.* 685a
— T. H. 411e
— T. I. M. 680d
— T. M. 1687c
— T. R. 1338a
— T. W. 1267n
— T. W. B. 2599d
— V. 2597a
— V. A. 767e
— V. K. C. 53A, 2401n
— W., *Wt. Offr.* 2697a
— W., *A.C.F.* 2546
— W. A., *R.A.M.C.* 1637a
— W. A., *King's Own* 761, 2717
— W. A., *R.E.M.E.* 1960e
— W. A., *Green Howards* 902a
— W. B. 1802x
— W. C. 1975
— W. E. 345
— W. E., *R.E.* 631a
— W. G. 2645b
— W. H. 2484b
— W. H., *R.A.* 465w
— W. H. A. 390a
— W. K. 464z
— W. S., *R.E.M.E.* 1895d
— W. S., *T.A., Gen. List* 2597a
— W. T., *Y. & L.* 1272c
Roborough, *The Lord* 464b
Robotham, A. E. 2072e
— E. E. 2611
— J. A. G. 418m
Robson, A. H. 1282b
— C. H. W. 703b
— D. 627k
— D. F. 358c
— E. 2619
— F. C. 1428m
— F. G. 418m, 2942
— F. H. 348t
— F. S. 1398x
— F. W. 604f
— G. 2619
— G., *R.P.C.* 2083
— G. D. 466f
— G. L. 1802y
— G. S., *Esq.* 39
— H. M. 29, 1972b
— J. 423m
— J. G. 1941d
— *Rev.* J. M. 1404b
— J. O. 2477
— J. R. 1998n
— *Rev.* J. S. 1401c
— J. S., *R. Sigs.* 681m
— J. T. 1682c
— K. B. 1072a
— K. B., *R.A.C.* 1811a
Robson, K. P. 1821
— P. C. 2696d
— P. S. 681n
— R. S. 1946
— T. G. 631f
— T. J. R. 1192f
— V. B. 1287g
— W., *T.A. Res.* (*Spec. List*) 2569
— W. M. M. 2050
— W. S. 2548
Roby, A. 912a
— C. W. J. 2668a
Roch, J. A. 2931
Rochdale, *The Lord* 221
Roche, A. B. 2299c
— D. 431g
— J. P. 861
— L. E. 1427p
— R. C. R. 1172a, 2717
— R. J. B. 1386m
— R. T. H., *Esq.* 35
— V. W. 2564
— W. H. A. 972a
Roche-Kelly, E. J. 1051
Rochester, J. M. D. 2405b
— M. H. 2335h
Rochez, P. D. 1448
Rochford, J. J. 2072i
Rochford-Rae, G. E. V. 702c
Rock, J. D. 467
— J. G. A. 2501
Rockcliff, E. A. 2165b
Rocken-Smith, W. H. 1387d
Rockett, E. J. F. 837b
— J. F. 2652e
Rockingham-Smith, D. 2607g
Rocksavage, *The Earl of* 2557, 2558
Rodaway, A. K. 465x
Rodd, T. E. 2537a
— W. R. 538z
Rodda, H. C. F., *Gen. List* 2840
— J. A. D. 1802z
Roddam, A. C., *Esq.* 31
Roddick, H. G. 349
Roddy, P. M. 2533
Rode, F. G. 1895h
Roden, A. G. 357p
— B. 466q
— J. R. 1242a
— M. 466k
— P. J. 1651e
— T. J. 2620
Roderick, A. B. 681b
Rodger, A. 1973f
— A. C. 1421e
— C. B. 742a
— D. 962c
— F. C. 1691
— J. H. B. 348i
— J. L. 1318
— J. T. 2475
— N. E. 176
— R. K. 640
— Prof. T. F. 2825
— W. A. L. 962n
— W. K. 2926
— W. W. B. 748a
Rodgers, A. H. 632a
— A. V. 1501c
— C. T. 927c
— D. C. C. 2641
— E. G. 2688e
— E. W. L. 1358a
— H. F. J. 1398t
— J. T. W. 972s
— J. W. 440t
Rodgers, L. E. 628a
— N. E. 173
— P. J. 1630m
— R. F. 2681
— T. H. 1437
— W., *R.E.* 605a
— W., *R.E.M.E.* 1882b
— W., *R.E.M.E.* (*S.S.C.*) 1895h
— W., *Q.A.R.A.N.C.* 2337
— W. C. 1600g
Rodham, C. H. B. 2501
Rodick, B. S. 1975e
— E. L. 2026b
— R. A. 419m
Rodley, A. G. 2645
Rodman, F. 234
— W. J. 2657f
Rodney, E. J. —
Rodocanachi, J. E. 464b
Rodriquez, P. E. 1651c
Rodway, J. E. 2401g
Rodwell, *Rev.* A. R. H. 1401m
— B. P. 605d
— J. M. 225c, 2880
— J. R. 197, 405a
— K. M. 1821
— L. F. J. 2475
— P. F., *R.A.* 419s
— P. J., *Esq.* 33
Roe, A. 1427b
— A. H. 2600b
— A. R. 2182a
— B. W. 51b
— D. J. 918s
— F. J. C. 1687h
— F. P. 212a
— J. M. 440k
— K. W. G. 1097b
— *Miss* M. E. 2401g
— M. R. A. 466x
— P. J. 604f
— R. W. 1161b
— S. A. 466i
— T. W. 2502
— W. G. 184, 207
Roebuck, C. 599
— C. N. 1810
Roemelle, H. McC. 2476
Roessler, V. P. 466f
Roffe, W. J. 2670e
Roffey, B. J. 632a
— H. 1258p
— K. J. 1098a
— R. S. 319b
Rogan, *Rev.* W. H. 1405a
Rogans, E. 1687d
Rogelaar, *Miss* G. F. M. 2402a
Rogen, I. D. S. 1687b
Roger, A. 632s
— D. J. 1499k
— E. D. W. 466z
— I. A. P. 466e
— J. C. 1130s
Rogers, A. B. 2641
— A. J., *R.A.* 466r
— A. L. 1895b
— A. R. 423t
— B. C. 1448
— C., *R.E.* 663a
— C. H. R. 1896c
— C. J. 2651a
— C. N. 423t
— C. V. S. 1811b
— C. W. M. 634
— D. 2160c
— D. C. C. 2642a
— D. J. 2565c
— D. M. 315e
— D. S. 986
— D. T. C. 1895e

Digitized by Google

Rogers, E. L. 681m
— E. R., *Esq.* 31
— F. 2618
— F. A. 2661
— F. W., *T.A., Gen. List* 2642
— G. 420a
— G. A. 636
— G. D. D. 2635
— G. E. 2623
— G. H. 2616
— G. M., *Gen. List* 2306n
— G. R. 390a
— G. S. 465x
— G. T. H., *Esq.* 31
— H. 1341c
— H., *R.A.* 465v
— H. C. B. 674b
— H. C. E. W. 782b
— H. C. W. 1343c
— H. D. 419b
— H. G. M. 464u
— H. H., *Esq.* 31
— H. J. 2475b
— H. N. 1883a
— H. V. 465z
— J., *Esq.* 38
— J., *Devon R.* 831c
— J. A. P. 1251c, 2703
— J. E., *E. Yorks.* 877d
— J. E. N. 627i
— J. E. R. 466r
— J. F. P. 2535
— J. K. 1342b
— J. L. 1242
— J. M., *W.R.A.C.* 2405c
— J. M., *R.E.M.E.* 1953
— J. M. H. 1111b
— J. N. 632b
— J. T. 681c
— J. W., *Esq.* 30
— L. A., *R.E.M.E.* 1896a, 2826
— L. J. 2142
— L. W. 2072i
— M. E. 2408a
— M. G., *R.A.O.C.* 1802r
— M. H., *Col.* 213b, 2490
— M. H., *R.A.C.* 347c
— M. S. 1441a
— N. 772a
— P. 1161b, 2717
— P. G. 681n
— P. H. 1161c
— P. W. 695q
— R., *Wt. Offr.* 2665b
— R. A. 390a
— R. C. 1436
— R. C., *R.A.S.C.* 1499k
— R. D. 321
— R. S. 2484a
— R. S. J. 2026f, 2703
— R. T. L. 601p
— R. V. 466a
— S. B. 1802g
— S. C. 48A, 1972a
— S. P. 1896c
— S. W. 2696f
— *Rev.* T. E. 1401h
— T. J. G. 2608
— W. 1892c
— W. A. 33
— W. C. 2026e
— W. C. G. 47, 1261c
Rogers-Davies, G. M. 1499i
Rogerson, C. 1943c
— D. C. L. 1328a
— H. M. 423x
— J. E. 1252
— J. K. H. 681k
— J. J., *Esq.* 34, 71c
— J. M. 1892a
Rogerson, M. 2335g
— M. A. 603r
— N. 466k
— P. G. 466d
— P. W. 14C, 678d
— R. W. 369a
— W. A. 440g
Roisier, D. P. St. C. 821
Rokison, D. G. 442
Roland-Price, H. A. 605g
Rolandi H F. G. 1844b
Roles, A. H. 2696d
— F. J. 2583b
Roley, F. A. 2569
Rolfe, C. A. 465e
— G. 465b
— G. C. 2555c
— G. C., *I.C.* 2161b
— H. R. 2484b
— P. E. W. 792b
— W. J. 2669b
Rolland, E. V. 1946
— J. 357q
— O. 465e
Rollason, G. I. 2539, 2640
— J. E. 2607
Rolles P. N. M. 418m
Rolleston, D. B. 418m
Rolley, E. 1802g
— R. 1160i
Rollin, J. R. 941b
Rollins, J. G. 466i
Rollinson, E. H. 2482
— G. D. 357g
— W. A. C. 631a
Rollo, R. D. 30, 842a
— T. L. 1127b
— W. O. 465s
Rolls, A. A. 1421e
— C. 681a
— G. 214a
— R. C. 747a
— R. E 604n
Rolph, C. W. 2662a
— G. S. 2181e
— R. E. 683i
— S. C. T. 1421e
— T. 604b
— W. J. 2954
Rolson, G. A. 349t
Rolston, C. N. 1810
Rolt, F. A. 2551
— M. J. J. 601r
Romain, D. A. 468b
Romaines, J. R. 681e
Rombold, A. W. 2696e
Rome, C. E. 14, 1222a
— F. D. 184, 212a
— H. C. I. 21B, 1201c
— P. L. 1282a
Romer, M. N. 711
Romerll-Bonsa, G. A. 1389a
Romero, A. 1883d, 2826A
Romilly, H. M. de B. 891q
— M. A. 1395
Romney, L. F. 317
Rompell, F. L. L 769f
Ronald, D. B. 407b, 2944
— F. J. 51B, 2025a
— K. M. 358
— P. G. 2540f
— T. I. 14C, 679a
— W. K. 1420a
Ronaldshay, *The Earl of* 371q
Ronaldson, P. M. 601w, 2852
Ronayne, M. F. 1691
Roney, P. W. 1895a
— S. 877a
Roney-Dougal, A. F. 1322a
— I. L. 21A, 601r
Ronn, C. H. 968x
Rood, A. B. 1272
Rook, A. L. 262a
— H. F. 605b
— H. O. 1975g
Rooke, A. S. 1802h
— C. S. 2031a
— G. H. 466r
— *Rev.* H. J. W. 1407e
— J. E., *A.C.F.* 2625
— P. B. de T. 952b
— P. K. 418a
— V. M. 2338
Rooke-Ley, P. 1107a
Rookes, *Mrs.* B. D. 2461n
Rookledge, W. D. A. 1188t
Rooks, R. E. 681g
Roome, O. G. 537x
— O. McC. 602g
Rooms R. 2637
Rooney, B. F. L. 1360g
— J. F. F. 1642b
— K. F. 327
— M. S. C. 1651a
— O. P. 1975f
— O. P. J. 212a, 1971a
— P. C. 465x
— T. 2035
— W. 2668a
Roope, W. 2683e
Roos, M. J. 466v
Roose, P. Fitz. R. 991b, 2711
Roosmale-Cocq, A. H. 406c
Roost, C. W. R. 2480
Root, M. J. 1994x
Rooth, A. 2083a
Roots, C. M. 1422b
— H. A. 2611
— W. G. 2574
Roper, C. G. 468a
— C. W. C. 1021a
— D. L. 2638
— E. 2401n
— H. E. 679c, 2821
— I. H. 1192a
— K. T. 1091b
— P. 2683i
— *Mrs.* P. E. 2459b
— P. J. 1097
Roper-Caldbeck, W. N. 14B, 2085
Roper-Curzon, *The Hon.* J. C. I. 757c
Ropes, A. J. 401b
Ropner, J. G. 717c
— L. 464a
— R. 1669b
Roques, V. J. 2605
Rork, G. M. C. 1032
Rosamund, A. L. 2696f
Rosborough, C. B. C. 311
Roscoe, J. 2027
— J. C. 2598
— K. H. 2555
— W. D. J. 748a
Rose, A., *R.A.* 424e
— A., *R.A.O.C.* 1802z
— A., *Wt. Offr., R.A.S.C.* 2683i
— A., *R.E.M.E.* 1951
— A., *Wt. Offr.* 2669b
— A. A. 468b
— A. W. 548h
— C., *T.A. Res.* (*Spec. List*) 2575
— C. A. C. 423g
— C. E., *Wt. Offr.* 2667a
— C. E., *T.A., Gen. List* 2629
— C. F. 603r
— C. H., *R.E.* 633
— C. N. B. 225, 2717
— D. MacN. C. 1121a
Rose, E. 1232f
— E. A., *E.Surrey R.* 48A, 1895e
— E. A. H. 1427c
— E. E. 466t
— E. H. 681m
— F. C. 602b
— F. H., R.E. 605f
— F. J. N. 632a
— F. W. 2666a
— G. 1272a
— G., *R.A.* 464m
— G. A. 1501a
— G. G. 631f
— G. H. 464x
— H., *R.S.* 737b
— H. F. 2618
— H. J. 605b
— H. L. St. V. 51B, 711
— H. R. 2138b
— H. S. 2696d
— H. W. 2533
— H. W. H. 604e
— I. M. 680c
— J., *R.A.O.C.* 23, 1802i
— J. A., *R.A.* (T.A.) 466d
— J. C. 1895v
— J. D. 440h
— J. F. 465t
— J. W., *S. Staffords.* 71C, 1082b, 2492
— J. W., *P.R.* 1360d
— K. A. 1360f
— K. S. 1312c
— L. 1687h
— L. M. 2331a
— M. A. W. 686f
— N. A. H. 1896a
— N. L. 2335h
— R. C. 408c, 2802
— R. L. C. 1291b
— R. W. 2620
— S. 2953
— S., *R.A.M.C.* 1774m
— S. M. 791(2)
— S. S. 348i
— S. W. C. 2629
— V. H. V. 847a
— W. A. 2662B
— W.G., *Esq.* 31
Rose-Miller, J. P. 1322c
Rose-Wilson, C. L. 378y
Rosebery, *The Earl of* 464d, 2925
Roseberry, L. S. 758a
Roseburgh, J. T. 2598m
Roseigh, J. M. 2401p
Roseman, J. McA. 2627
Rosemont, E. 2331f
Rosen, A. 440k
— M. 1687d
Rosenbaum, B. 2401g
— S., *Esq.* 35
Rosenberg, M. M. 2035
Rosenbloom, S. 1808
Rosenblum, B. W. 2187b
Rosenfeld, M. 1681
Rosenkranz, S. J. 1222d
Rosenthal, F. F. D. 1671b
Roseway, C. D. 312
— *Sir* G. David 27
Roseveare, T. S. B. 443
Rosher, J. B. 2482
— L. W. 1802f
Roshler, N. W. A. W. 1332b
Rosie, R. J. 3, 2066b, 2823B
— V. A. M. 631f
Rosier, F. E. 2801
Roskams, R. C. 1152c
Roskell, A. 2600c
Roskrow, B. 680a
— K. 684a

Digitized by Google

Roslyn, J. B. 629n
Ross, A., *Esq.* 173
— A., *W.R.A.C.* 2406b
— A. C. S. 603v
— A. D., *R.S.F.* 926a
— A. D., *R.A.(T.A.)* 466g
— A. E. R. 892, 1360m, 2816A
— A. G. 2623
— A. G., *T.A. Gen. List.* 2612
— A. H. 967
— A. K. 1687h
— A. K. C. 2618
— A. L. 2551
— A. W. 2831A
— C. 2622
— C. C. G. 324
— C. M. 2405b
— C. N. R. 465s
— D., *R.E.* 602a, 2802
— D. 1307e
— D., *R.A.M.C.* 1685
— D., *T.A., Gen. List* 2547
— D. A., *Gen. List* 2482
— D. A., *R.A.O.C.* 1802n
— D. C., *R.A.* (*Capt.* 25/2/49) 418m, 2811
— D. C., *R.A.* (*Capt.* 1/7/46) 413g, 2807A
— D. I. 466q
— D. I., *A.C.F.* 2547
— D. M. 1127c
— D. M., *T.A., Gen. List* 2648
— D. W. 2696f
— E. 2667b
— E. A. 777a
— E. R. 1895g
— E. S. 511
— F. 605e
— F. E. V. 2082a
— G., *Seaforth* 1307b
— G. J. 1802g
— G. N. 1311a, 2703
— H. A., *R.A.S.C.* 1541a
— H. A. G. 1827b
— H. E. 1436e
— H. G., *A.C.F.* 2548a
— H. L. 1510e
— I. 2142
— I. F. 1924i
— I. P. 1686
— J. 1699a
— J., *A.C.F.* 2540f
— J. A., *Wt. Offr.* 2690b
— J. A., *T.A., Gen List* 2595
— J. A., *R.A.E.C.* 2026e, 2830
— J. A. V. 1631a
— J. B. 466e
— J. C. 2615
— J. D., *Rev.* 2615
— J. D. 2083
— J. E. 156
— J. E. 2502
— J. G. 1360a
— J. K. M. 1311b
— J. McL. 1692b
— J. N. 1510
— J. S., *Bedfs. Herts. R* 881e
— J. S., *Gen.List Inf.* 2475
— J. T. 2548
— J. T. H. 2596
— K. A. 2462a
— K. M. MacD. 1360q
— L. C. 1127a
— L. G. 685b
— L. J. 442a
— M. 399q
— *Miss* M. B. T. 2455h
Ross, M. I. 1232d
— M. P. 2026a
— P. 423d
— P., *T. Corps* 2538
— P. B. T. 762a, 1359a
— P. G. 440k
— R. 1810
— *Rev.* R. D. 2580
— R. D. G. 1297s
— R. D. S. 601f
— R. F. P. 1810a
— R. G. 1685c
— R. I. 1447m
— R. K. 2951
— R. S. 2620
— S. 1318a
— S. D. 684e
— S. G. 1322a
— T. D. 225, 1122a
— T. F. 680c
— T. L. 1147x
— T. S. 2482
— W. 2623
— W. A. 1685c
— W. B. 1941b
— W. C. 1645b
— W. D. 1322a
— W. D. 2026c
— W. J., *Para.* 466c
— W. J. 30, 1142a
— W. J. A. 2615
— W. J. M. 958a
— W. M. 1686c
Ross-Gower, E. L. 627i
Ross-Magenty, E. N. 603p, 2815A
Ross-Ross, J. D. S. 1068
Ross-Smith, W. A. 418b, 2863
— W., *R.A.C.* 384c
Rossall, G. E. C. 21B, 1411b
— R. E. 1687g
Rossdale, D. 1704
— J. 2440a
Rosselli, J. D. 381m
Rosser, H. A. T. 630
— J. A. 418m
— J. E., *R.A.M.C.* 1701a
— L. J. 2694d
— P. G. 603v
Rossie, J. W. 464m
Rossington, H. 1437
Rossiter, D. 881a
— F. J. 604g
— F. N. C. 2813
— G. M. 1826a
— J. R. 2538
— N. 2540d
— P. M. 1132, 2705
— W. J. 558b
Rossman, G. C. 2619
Rossotti, R. 1342c
Rostern, E. W. 642
Rostron, A. R. 1895g
— F. 2696f
— *Rev.* B. T. 1401n
Rotgans, J. A. 627i
Roth, G. 1895i
Rothband, G. W. 917a
Rothschild, D. D. 1942
— P. H. 1232f
Rotherham, J. C. 1947a
— W. J. 2626
Rothery, L. 892c
— P. J. 2645
Rothnie, J. 2035c
Rothwell, D. E. 2401n
— E. 1941c
— H. 680b
— H. J. 2568
— H. T. 418h
— J. 428p, 2810
— N. T. 418p
— R. F. 2553
— W. H. 1942b
Rotkopf, H. 600r
Rotter, I. G. 817b
Rotton, D. F 2406
Roughead, F. 1681
Roughley, E. W. F. 2534
Roughton, G. C. 2620
Rougier, R. G. 1232d
Roullion, J. R. 2082a
Roulston, H. 2181
Round, A. W. 638
— R. 2482
— R. B. H., *A.C.F.* 2546
Roulston, J. 431c
Roupell, P. G. F. M. 1021a, 2719
Rourke, E. L. 348
Rouse, A. D. 832a
— A. G. 2553
— A. L. 605a, 2815B
— C. F. 401b
— C. J. 639
— C. M. 992v
— D. M. F. 1032a
— F. B. 1826a
— F. W. 436b
— H. B. 1805a
— F. W. 436b
— G. V. 408a
— R. M. 468
Rousell, A. J. 2181d, 2707
— C. G. 1021c, 2709
— G. R. 1802i
— W. 1082b
Rousga, F. C. 1188n
Rouson, D. G. 1866f
Roussel, *Rev.* J. 1401m
— N. M. 2536
Rout, K. W. 2588
— *Rev.* L. F. 1407
Routh Jones, G. H. 927
Routledge, A. 604q, 2884
— F. J. 2473a, 2532
— H. 1896a
— I. S 1421e
— J. G. 604v
— J. S. 681f
— L. 777c
— L. R. 1660a
— N. W. 46, 412c
— P. G. 742
— R. 1420a
— S. W. 1182c
Routley, P. G. 2501
Row, J. W. L. 602t
— W 1318t
Rowan, D. 2600b
— F. W. 2644
— J. B. 464n
— R. C. 702a
— W. G. 925t
— W. J. C. 2582
Rowand, G. A. 737q
Rowan-Hamilton, A. D. 1122a
— D. A. 1122
— S. H. C. 2403c
Rowan-Robinson, C. R. K 1312a
Rowan-Walker, H., *Esq* 314a
Rowat, D. P. 892
— J. R. 892
Rowbory, W. 681n
— W. A. 681n
Rowbotham, R. 1592m
— R. A. 1092c
— W. H. D. N. 680d
Rowbottom, K. G. 1282b
— L. T. 1499d
— R. 2571
Rowcliffe, D. 1047d
— E. H. L. 204b
— T. A. 752a
Rowcroft, *Sir* E. B. 1881
— H. 2665a
— M. I., *R.A.M.C.* 1699a
— V. G. C. 1437b
Rowden, G. A. 465w
— K. W. 684a
— R. J. 2585
Rowe, A. F. 406b
— A. H. R. 2050t
— A. J. 1686
— B. G. 386y
— B. T. 2597a
— C. C. 1427s
— C. W. D. 2927
— E. A. 2625
— E. F. 1803f
— F. D. T. 1388d
— F. G. 947b
— F. W., *R.A.O.C.* 1803b
— G. C. 2565
— G. C. K. 418q
— G. R. 792a, 1359a
— H. A. 1262a
— H. F. J. 22, 1802i
— H. H. K. 341
— H. W. 1895n
— I. A. 1980
— J. E. L. 1437
— K. 638b
— L. D. 419e
— L. F. W. 1651b
— M. H. 748c
— M. M. 349
— N. C. 1212a
— N. J. 2563
— N. S. P. 357m
— O. J. T. 2535
— P. B. 1687d
— P. E. 761
— R. G. 1398y
— R. L. 1975f
— R. M. M. 440k
— *Rev.* S. E. A. 1401h
— V. G. 1975b
— V. M. 536p
— W. H. 225
Rowell, A. 431d
— G. L. S. 2953
— J. 2629
— P. J. E. 14A, 821c
— R. D. 436e
— R. N. 1287a
— S. F. 162
— W. F. 1942
Rowell-Smith, P. H. 1451e
Rowett, J. P. Q. 418c
— W. B. 675a
Rowland, A. 312a
— A. C. M. 2026b
— A. K. 2569
— A. T. M. 604s
— C. 1657a
— E. J. 465i
— F. A. 1248a
— G. 677a
— G. A 732
— H. N. 2606
— *Rev.* J. L. 2569
— J. M. B 837f
— J. R. W. 411e
— N. J. 2050t
— N. S. 708q
— P. J. 1992s
— R. L. 349t
— T. I. 1685
— W. 1895a
— W. D. 2696c
— W. J. 2629
— W. J., *R.E.M.E.* 1896e
— W. L. 1238a
Rowland-James, G. C. 1111b, 2721

Digitized by Google

Rowland-Watkins, D. 424h, 2831
Rowlands, A. W. 1999c
— C. 2591
— C. W. 2545
— D. J. T. 1117c
— D. T. 1689
— H. 679b
— J. L., *R. Sigs.* 679c
— J. L. P. 1389a
— R. S. 604q
— T. 1111b
Rowlandson, E. L. 632d
— J. C. 216
— M. A. W. 46, 216
Rowlatt, J. A. 1137b
— H. S. 1421c, 2714
Rowledge, P. E. S. 1202
Rowlerson. G. R. 1896c
Rowles, *Miss* C. E. 2331d
Rowlett. M. 6100t
Rowlette K. D. H. 971e
Rowley, D. W. 418w
— F. 2625
— F. A. 992a
— F. C. 1802i
— G. H. 1437a
— J. B. 392c
— J. E. 1002c
— J. H. 440f
— M. B. 2335g
— M. G. M. 2338
— P. G. 10, 418p
— R. 2641
— R. M. 1821
— W. A. 2569
— W. E. 1415a
Rowley Conwy, G. A. 407a
Rowling, J. T. 1687h
Rowlins, G. F. 1228g
— R. 544h
Rowntree, E. G. 2619
Rowney, D. G. 1811c
— G. J. 1811a
— W. H. 1077b
Roworth, W. L. 641i
Rowse, D. L. 603w
— W. E. 832a
Rowsell, J. E. 466i
— J. F. 2696e
Rowson, T. J. 407b, 2942
— W. C. 1657
Rowston, E. M. C. 2331d
Roxburgh, J. W. 1803g
Roy, A. McL. 464x
— D. W., *R.E.* 605g
— F. W. 2682
— G. M. 2545
— I. E. D. 2622
— J. R. 1681
— J. S. 2696e
— K. A. 2373b
— R. 465v
— R. F. 2681b
— W. 2576
Royal, A. G. 2683a
— V. 604b
Royals, J. W. 2665a
Roycroft, J. S. G. 1802y
Roydon, G. T. 1589b
Royds, C. M. C. 314c
— D. C. 957a
— J. M. 958
Roye, J. S. 1262
Royffe, H. F. 2669d
Roylance, A. R
Royle, A. F. 762
— A. S. 2081a
— *Rev.* E. 2564
— E. A. 465w
— F. P. 2560
— *Sir* L. C. 2836A
— M. 2335q
Royle, N. 1975g
— R. J. 1358a, 1419g
— R. P. 1241c
— T. G. 636
— T. L. F. 360c
— V. F. 762
Royls, E. L. 2602
Royston, J. W. 2927
Roythorne, B. H. 2574c
— M. E. 419m
Roze, H. C. 71B, 1895h
Rozelaar, *Mrs.* B. 2404a
Rubens, K. D. 628a
— R. A. 1152a
Rubie, R. M. 651q
— R. M. 651q
Rubinstein, L. J. 1687d
— R. A. 1360b
Ruck-Keene. J. R. 1137b
Rudd D. H. C. 1656a
— D. J. 2611
— F. 2083a
— F. G. 1419d
— J. 1381g
— J. W. 636
— K. 2338
— K. G. 374d
— P. J. 2083
Rudd-Clarke, S. L. A. S. 405a, 2807
Ruddell, T. 1338a
Rudder, L. J. V. 1031c
— P. N. 356a
Ruddick, H. S. 1811
Ruddiman, A. 605e
Ruddle, G. K. F. 897a, 2928
Ruddock, C. P. 1437
— H. E. 407c
Ruddock-West, R. 2616
Ruderman, —
Rudgard, H. 642
— E. M. S. 600d
— *Rev.* R. C. 1404a
Rudge, A. J. de N. 357p
— A. S., *Wt. Offr.* 2651b
— A. S. 2828A
— A. S., *R.A.S.C.* 1895e
— B. P. 2137d
— D. M. 2584
— G. 2683d
Rudkin, M. F. S. 342c
— S. R. 38
Rudman, W. J. 2655i
Rue, L. 2604
Ruel, W. J. G. 401c, 2863
Ruff, F. G. 1412b, 2822A
Ruffell, D. 1192b
— R. 1802h
Ruffet, F. C., *Esq.* 2820
Ruffhead, E. H. 2032a
Ruffle, F. E. K. 902a
Ruffle, H. J. G. 431c, 2866
— P. F. 2406b
Ruffles, G. H. 1802y
Ruffley, R. 1449k
Rufus, W. J. 2072f
Rugan, W. 2660
Rugg, F. H. 685a
Rugge-Price, A. A. K. 323c, 2852
Ruggles-Brise, *Sir* J. A. 2925
Rughoo, H. 2082b
Rugmer, T. O. 703p
Ruhemann, F. A. 797a
Rukman, Limbu 1360s
Rule, C. H. B 2071b
— F. J. 1657a
— J. P. 2627
— S. M. 2335g
Rule-Jones, J. W. 605e
Ruler, A. G. 2490
— A. L. 604g
Ruine, C. H. 1576y
Rumbell, R. J. 2543a
Rumble, D. V. 2574b
— L. B. 423a
— R. M 2135e
Rumbold, A. G. 10, 1321c
— A. M. L. 1932
— A. W. 2696c
— E. H. 1501c
— E. M. 2405
— J. M. 466g
— W. G. 465v
Rummey, C. W. 1803d
Rummins, B. L. 982a
Rumney, J. 2050
Rump. A. J. 1645a
Rumph, L. T. 2607
Rumsey, G. 2072g
— L. C. 341c
— L. C. 342
— W. P. J. 681c
Runacres, R. A. A. 792c
Runciman, D. E I. 1127c
Rundall, J. A. 10, 408b
— J. L. 1052
Rundle, A. O. 604r
— L. J. 686h, 2471
— M. H. 2332a
— S. R. 2611
Runeckles, C. E. 681s
Runge, J. C. 2544a
Runham, C. W. S. 466q
Runie, G. D. 1312b
Runton, M. R. 419g
Runyard, A C. B. 2584
— J. H. 2338
— R. F. 605m
Rusbridge, C. E. 1881b
— R. A. 15c, 212a
Rusby, J. H. 512a
— P. I. A. M. 2815, 603p
— R. B. 1262a, 2721
— V. E. 2836A
Ruse, F. T. 1802h
Rusett, de J. D. 1167d
Rush, C. E. 2696d
— D. 2565
— D. J. 2613
— F., *R.A.S.C.* 1427b
— G. C. 1131c
— G. D. 1892c, 2825D
— G. H. 1435b
— J. A. 539t
— J. F. 21B, 1413a
— L. H. 1413a
— R. T. 2575
— R. W. 1941c
Rushbridge, R. A. 217x
Rushbrook, G. N. 466s
Rushbrook-Williams, *Mrs.*
Rushbrooke, L. W. 2072d
— W. P. H. 2952
Rushby, R. E. 1427r
Rusher, J. V. F. 419e
Rushforth, G. F. 2684c
— G. N. 1895g
— S. D. 2408c
Rushin, A. H. 22, 1802i
Rushmore, F. H. M. 411f
Rushton A. 603x
— A. C. 2695a
— C. T. 2645
— D. G. 1704
— H. P., *R. Lincolns.* 827a
— J. H., *R. Sigs.* 685d
— J. H. 2554c
— M. M. 424x
Rushworth, D. 2132i
— V. G. 681r, 2884
— W. D. 603n
— W. S. 465b
Rusk, G. A. 1121a
Russ, G. E. 2544
— I. M. 2338
— J. A. 1413b
Russel, J. H. 685a
Russell of Liverpool, *The Lord* 41
Russell, A., *R.E.* (*T.A.*) 638b
— A., *T.A. Res.* (*Spec. List*) 2602c
— A. E. 464m
— A. M. T. 1499n
— A. P. 1241
— A. S. W. 2401g
— A. T. G. 2566
— A. V. 1691
— B. F. C. 2695a
— C. 718i
— C. A., *Int. Corps.* 2165x
— C. C. A. 601n
— C. E., *R.A.* 511h
— C. F. 1222d
— C. G. 465y
— C. J., *R.E.* 604p
— C. N. 1427b
— D. 1698
— *Sir* Dudley 206, 2501
— D. A. 1261, 2727, 2943
— D. A. F. H. H. 1182c
— D. C. 601z
— D. E. C. 1062a
— D. E. H. 189, 1032a
— D. J., *R.A.S.C.* 1499k
— D. J. 1801a
— D. M. 424g
— D. T. 2613
— D. V. 323
— E. A. D. 511h
— E. C. 701a
— E. E. 2401n
— E. F. F. 1592h
— E. F. L. 1802v
— E. J. U. 419e
— E. T. 421b
— F. A. 466t
— F. C. 418q
— F. D. 411h
— F. R. 2696a
— F. T. 630
— F. W. 1687d
— G. B. 1241a
— G. D. J. R. 972a
— G. F. M. 1687d
— G. H. 1975e
— G. L. 2696f
— G. T. 356a
— H., *R. Sigs.* 681p
— H., *R.A.M.C.* 1667a
— H. A. 436a
— H. B., *R.A.M.C.* 1687c
— H. B. 2406
— H. C. 1192b, 2713
— H. S. 574t
— H. W. 681n
— H. W. G. 2083
— I. E. 2555
— *Miss* I. J. 2461c
— I. J. B. 1702
— J., *R.P.C.* 2113n
— J. A., *R.A.C.* 348i
— J. A., *R.A.S.C.* 1419e
— J. A., *R.A.* 419f
— J. A., *Ind. Army* 2523c
— J. B. 2595
— J. D., *Col.* 57
— J. E., *A.C.F.* 2565
— J. E., *R.E.M.E.* 1882c
— J. E., *R.A.* 465g
— J. E. H. 321
— J. L. 1681
— *Miss* J. M. 2458w
— J. N. 2622
— J. R. T. 2561

Digitized by Google

Russell, J. T. 1975b
— J. W. 436a
— J. W., *R.A.O.C.* 1802y
— K. O. G. 464p
— L., *R.A.M.C.* 1702a
— L., *R.P.C.* 2072i
— L. A. G. 1388m
— L. W. 2608
— M. C., *R.A.* 431b
— M. C., *A.C.F.* 2568
— N. H., *R.E.* 686e
— N. L., *Wt. Offr.* 2657h
— P. H. 442
— R., *Wt. Offr., R.F.* 2668a
— R., *Wt. Offr., R.A.S.C.* 2683i
— R. A. 747a, 2714
— R. D., *S. Staffords.* 1087b
— R. D., *Cheshire R.* 932i
— R. E. 2694d
— R. E. G. 2475
— R. E. T. 2629
— R. J. 2582
— R. P. H. 1416a
— R. V., *E. Lan. R.* 1001b
— R. V., *R. Berks.* 1182a, 2705
— S. J. 2608
— S. N. 2894
— T. A. 1352a
— T. A. F. 1357d
— T. J. 2612
— T. W. 2622
— W., *Col.* 207a
— W., *Capt. R.A.M.C.* 1655a
— W., *T.A., Gen. List* 2610
— W. A. W. 2538a
— W. C. G. 1690
— W. E. 1801
— W. G. 2026e
— W. H. G. 2161a
— W. R. 2824
— W. R. V. 1361c
— W. S. 632a
Russell-Cargill, R. I. 1318
Russell-Clarke, A. D. 1810
Russell-Jones, B. St. C. 1418a
— P. R. 10, 602s
Russell-Parsons, J. C. 51A, 703
Russell-Pavier, D. 1419f
Russell-Smith, D. 1332a
— G. R. 1802m
— J. 405t
Russik, D. C. 1287n
Rust, B. 1419f
— F., *R.P.C.* 2072m
— R. P. 1892g
Ruston, E. W. 412e
— R. 2401g
Ruth, A. B. 2546
— H. C. 605m
Ruther, D. M. 2338
Rutherfoord, A. J. 2687a
— G. T. 1762i
Rutherford, A. K. 19, 423d
— B. M. 2550
— D. D. 2618
— D. J. B. 358
— E. 2403b
— F. C. 2694e
— G. A. 1182b, 2709
— G. C. 2933
— H. B. 2571
— H. J. 1038e
— I. S. 1222a
— J., *B.W.* 1122a
— J. A., *H.L.I.* 1297b
— J. B. 2661a
— J. E. 2534
— J. F. 2490, 2816A
— J. J. 1895v, 2825D
— J. M. P. 466r
— J. S., *R.S.F.* 922a, 2935
— L. M. 678d
— *Mrs.* M. F. 2433b
— R. J. 732b
— R. J. 1358a
— R. S. A. 1161e
— S. 1820b
— W. K. 431g
Rutherfurd, J. A. 967a
Ruthven, A. J. H. 602x
— S. 357q
Ruthven-Murray, C. P. 1895c, 2825D
Rutledge, W. J. 418h
— H. 636
— P. 2403b
— T. C. 1681
Rutt, D. H. 1187b
— F. A. 1427e, 2840
Rutter, A. 2337
— E. V. 2462
Rutter, F. W. E. 1692
— I. G. 817a
— J. V. S. 2586(2)
— M. M. 2335r
— S. H. 382d
— W. D. 1631a
Ruttledge D. 1031
Rutty, A. J. F. 632d
Ruxton, A. F. 1332a
— A. McC. 1702a
Ruygrok, P. M. 466s
Ryall, D. H. 465s
— J. B. 2072i
— M. J. 852a
Ryan, B. A. 1661c
— B. C. 1232a
— D. E. 2027
— D. F. 418y
— D. G. 406c
— D. J. 2601
— E. J., *R.A.O.C.* 1802f
— F., *D.L.I.* 1282a
— G. 1896a
— G. F 572h
— *Rev.* J. 1401g
— J. F. 603p
— J. J., *R. Sigs.* 681p
— J. J., *R.A.M.C., T.A.)* 1698a
— J. L. 1656a
— J. M. 215b
— J. P 1445a
— J. T. 419g
— J. W. 2540f
— L. A. 1448
— L. H. 1802x
— M., *Q.A.R.A.N.C.* 2331d
— M., *R.A.R.A.N.C., (S.S.C.)* 2335g
— M., *R. Warwick.* 781
— M. D. G. O. 1331c
— M. F. 2578
— M. J. R. 1661
— M. U. 680d
— P. 2691a
— *Rev.* P. 2602
— P. F. 466x
— P. J. 1102b
— R. 2072i
— R. D'A. 419i
— R. M. J. N. 1360g
— S. 2337
— S. F. 1975e
— T. J., *R.A.M.C.* 1651a
Rycroft, B. 685d
— C. V. 466s
— D. M. 208b, 2813
— P. N. 838n
Ryden, R. 572h
— S. T. F. 549v
Ryder, A. C. 604t
— C. D. 1202a
— C. H. 1427s
— D. 2597
— *Hon.* D. D. G. C. 465f
— D. E. 1685c
— E. H. 2694c
— J. C. 2337b
— J. H., *R.A.* 423d
— J. H., *T.A., Gen. List* 2625
— L., B. de V. 605d
— M. L. 2338
— P. G. 601w
Rydon, A. H. B. 1642b
— H. J. 311b
Rye, E. F. 1077
— V. L. 1895c
Rylance, R. B. 465
Ryland, A. W. C. 633
Rylands, G. C. 1102
— R. R. 2540d
— W. H. 464m
Rylatt, G. W. 681n
— J. 2585a
Ryle, *Rev.* D. M. 1401g
— I. N. 342c
— L. M. 758s
— M. T. 466k
Ryles, F. 420b
— M. J. H. 1172a
Ryley, D. 639a
— J. W. 2514a
— L. F. M. 1802q
Ryman, C. M. 1802p
— H. N. 1448
— R. W. J. 684e
— V. I. 418m
Rymer, G. E. 2141a
— T. W. 2663b
— Y. 386w
Rynd, G. C. 2953
Rynn, J. P. 2027
Rynon Jones, J. 958b
Ryott, D. B. 371q
Ryper, G. H. 315g
Ryrie, C. B. H. 1239p
Ryshworth-Hill, A. G. 1101b

Digitized by Google

Sabet, E. S. 1660*a*
Sabey, J. C. 1436
Sabin, T. W. R. 1427*e*
Sabine, J. C. H. 902
— P. A. S. 2546*a*
Sacco, F. A. 1660*a*
— M. C. 600*a*
Sache, F. J. 2665
Sach, D. S. 847*a*
— F. E. 631*a*
Sachs, A. 3, 2823B
Sacks, *Mrs.* B M. 2457*f*
Sackur, R. N. H. 1202
Sackwood, M. 1687*a*
Sadd, F. A. 2683*e*
— H. E. 2683*i*
Saddington, H. S. 605*e*
Saddleton, I. 1776*n*
Sadgrove, A. V. 360
Sadleir, C. A. 348*i*
Sadler, A. E. 2655*q*
— C. V. 604*p*
— D. G. 1127*a*
— E. C. K. 1222*a*
— E. J. 1087*a*
— F. M. 1826
— J. J. G. 357*p*
— L. A. J. 1427*c*
— N. V. 464*e*
— R. E. 604*q*
— T. 1921*e*
— T. 1963*d*
— T R. 2904*a*
Sadlier-Lawley, L. 548*b*
Saffer, H. N. 2061
Saffery, C. E. D. 1435
Sagdabir, Gurung 1360*i*
Sage, F. 1802*p*, 2825*c*
— F. G. 905*m*
— J H. 2600*e*
— W. E. 2575
Saich, H. 2337
Sails Y. 1117*c*
Sainsbury, E. G. 604*b*
— F. G. 605*e*
— G. J. 1507*b*
— H. D. 420*a*
— H. J. 465*i*
— M. J. 465*f*
— T. A. D. 261*d*
— V. E. W. 464*m*
Saint, S. P. 2591
— D. M. 2408*e*
H. J. 2554
Sainter, A. 2542
Saiyid, Shahid Hamid 186
St. Aubyn, J. R. A. G. 1021*b*
— T. E. 1232*a*, 2700
St. Clair, G. E. 1419*e*
— M. A. J. 357*m*
St. Clair-Ford, P. 184, 212*a*
St. Clair Johnson, W. W. 1427*z*
St. Clair-Morford, P. A. 1212*a*
St. Cyres, *The Visc.* 717*c*
St. George, F. F. B. 261*a*, 2907
— W. A. W. 1222*d*
Saint-John, A., *Q.A.R.A.N.C.* 2352
St. John, A. B. 465*a*
— C. A. R. L. 602*e*, 2815*a*
— E. R. G. 406*a*
— J. F. H. 2462
— R. E. T. 771*e*
St. John Brooks, J. G. de R. 417*d*, 2876
St. Johnston, C. I. 1422*b*
St. Johnstone, K. 322
St. Lawrence, J. 466*v*
— R. V. 2544
St. Ledger, R. G. T. 466*f*
St. Leger, H. L. 1142*b*, 2703
Saint-Martin, R. E. 464*p*, 2936
St. Maur, E. A. F. 327
St. Romaine, J. L. 2683*c*
St. Shaw, J. H. 1386*y*
Sajar, J. R. 546*r*
— R. A. 1449*y*
Salaman, E. 666*d*
— J. N. H. 401*b*
Salamon, D. 1312*c*, 2709
Salamone, W. L. 2462
Salazar, J. C. 882*a* 2942
Salberg, J. H. F. 602*x*
Sale, C. R. W. 262*a*
— G. S. 303, 686*a*
— J. D. 183, 1211*c*
— P. A. S., *Esq.* 32B
— R., *A.C.F.* 2542*a*
— R. S. 440*g*
— R. T. Corps 2483*a*
— R. D. R. 2923
— R. R. W. 721*b*
— W. M. 51, 211*b*
Sales, B. E 604*n*
— J. E. D. 142*q*
— R. J 1448
— W. B. 848*p*
Salew, N. R. 216
Saliba C. P. 423*t*
Salinsky, A. J. 2644
Salisbury A. 2734
— D E. 1122*a*
— D. J. B. 1932
— G., *R.A.S.C.* 1499*k*
— P. C. 637
— R. H. 681*e*
— R. W. J. 685*b*
Salkeld, D. V. 1698*a*
— J. W. 1686
Sallabank, W. J. 2026*d*
Sally, A. G. 2132*p*
— T. S. B. 2476
Salmine, R. McC. 638
Salmon, A. J. 1661*c*
— A. M. B. 466*x*
— A. W. 1413*a*
— D. E. B. 1110*c*
— D. T. 466*q*
— E. H. 757*a*
— H. L. B. 417*d*
— H. P. 533*c*
— J., *T.A.*, *Gen. List* 2546
— J. L. 2332*a*
— J. M. 2554*c*
— J. R. 418*g*
— M. V. 1687*a*
— N. H. 1111*a*
— O. E. D. 605*b*
— P. R. 551*f*
— R. C. 1882*a*
— R. G., 464*q*
— St. J. R. B. 1687*e*
— W. A. 1291*a*
— W. B. 420*b*
— W. L. 2638*a*
Salmond, J. B. 1251
— R. 1811*c*
Saloman, C. P. 787*b*
— M. 1769*h*
Salomon, E. C. 2636
Salomone, E. J. 600*a*
Salowelchik, A. 652*e*
Salsbury, A. V. L. 2072*h*
Salt, B. W. 418*m*
— D. F. 1181*b*
— H. I. 56A, 1416*a*
— J. F. 2626
Salt, J. R. 602*e*
— M. M. 2403*c*
— P. MacD. 442*a*
— R. B. 419*e*
— R. K. 52, 1252*a*
— T. C. F. 1900*d*
Salter, A. S. P. 678*a*
— B. A. 627*i*
— C. O. 2584
— D. C .E., *Esq.* 32B
— E. M. 1332*a*, 2717
— G. H. H. 1157*g*
— G. J. 1881
— H. E. 1802*y*
— J. C. 1802*z*
— J. C. M. 685
— J. E. B. 2461*s*
— J. H. 1975*g*
— J. R. D. 468*a*, 2472*a*
— N. E. 2631
— W. J. G. 685*b*
Saltmarsh, D. A. 640
— R. J. 2607*q*
Saltonstall, G. R. 1202*k*
Saltwell, L. W. 2826*c*, 1802*m*
Salusbury, G. T. 2025*a*
Salusbury-Trelawny, P. M. 1032*a*
Salvesden, R. C. 440*k*
Salvin, G. M. 848*h*
— T. E., *Esq.* 35
Salway, A. H. 2307*f*
Sambrook, J. R. 757*c*
Samengo-Turner, F. P. 2142
Samil, J T. 64*ys*
Sammes H. A. 603*a*
Sammons, J. D. J. 1427*h*
— W. S. 536*r*
Sammut, J. A. 600*a*, 2942
Sampson, A. C., *T.A.*, *Gen. List* 2565
— B. P. 2338
— C. R. F. 1896*c*
— E. J. 2583
— G. F. C. 2027*a*
— G. R. 2624
— H. 1287*a*
— J. E. P. 678*c*
— J. G. 466*g*
— J. R. 632*d*
— N. L. 464*p*
— P. D 1111*b*
— P. E. E. 2502
— R. C. 1161
— T. 2181*c*
Sams, H. J. K. 1895*q*, 2876
— J. D. 685*c*
— V. P. 2539
Samson, E. F. M. 327
— J. 390*a*
— J. H. W. 1328
— M. J. 627*k*
— P. V. 2632
— W. S. 60, 1282*c*
Samualson, N. A. W. 1499*k*
Samuda, C. A. W. 851*c*
Samuel, A. P. 441*a*
— C. M. 1681
— H. G. 1808
— *Rev.* I. G. 2562
— I. N. 1687*g*
— J. A. 1882*c*
— J. S. 2600*b*
— P. J. E. 419*n*
Samuels, B. 2161*b*
— E. A. 2141*b*
— F. A. L. 342*c*
— G. A. 671*e*
— K. W. 2401*n*
Samuelson, R. 440*d*
Samut Tagliaferro, A. 600*a*, 2942
Sanceau, V. E. H. 206*a*, 2937
Sanctuary, *Miss* E. A. 2452*a*
— H. 465*y*
— J. 2020*e*, 2826D
Sandall, R. St. C. 2606*y*
Sandars, F. W. 17, 211*b*
Sandbach, F. K. L. 464*m*
— H. J. C. 602*c*
— M. P. 2401*g*
Sandberg, J. B. 1412*a*
Sandell, A. R. 1500*c*
— C. F. H. 1362*c*
— R. J. 420*a*
Sandeman, R. J. 1052*a*
— T. G. 602*v*
Sander, F. W. 2061*b*
Sanders, A. 431*g*
— A. D. C. 465*v*
— B. A. 465*r*
— B. W. 1586*c*
— C. D. 1642*b*
— C. W. 1427*g*
— D. M. 2401*n*
— E. C. 1803*e*
— E. G. 1803*h*
— F. A. 2585
— F. J. 2083
— G. 431*e*
— G., *R.M.P.* 1970
— G. H., *Esq.* 31
— G. M. 827*a*
— H. V. 1128*a*
— J. E. S. 675*a*
— J. H. 431*d*
— J. O. 604*e*
— J. P. 423*g*
— J. V. 411*f*
— K. J. 2583*a*
— L. A. 411*a*, 2866
— L. C. 1895*c*
— M. A. 346
— M. J. C. H. 1091, 2703
— P. C. 1500
— P. J. 604*t*
— P. F. O. 1428*i*
— R. A. 787*a*
— R. D. N. 412*d*
— R. E. 464*r*
— R. F. J. 464*u*
— S. 1803*e*
— T. H 1068*q*
— W. E. 348*h*
— W. L. 1651*a*
Sanderson, A. W. P. 1157*i*
— C. H. 46A, 1882*d*
— D. M. 2050
— E. 2338
— E. S. 21A, 792*a*
— G. H. 1691
— H. 2533
— H. C. 631*b*
— *Rev.* H. W. —
— J., *R.A.O.C.* 20, 1802*p*
— J., *Wt. Offr.* 2690*d*
— J. A. 465*w*
— J. B. 1271, 2935
— J. F. 627*k*, 2815*b*
— J. G. 2570
— J. H. 2480
— J. L. 777*a*
— J. S. 711*e*
— J. W., *T.A.*, *Gen List* 2642
— J. W., *T.A.*, *Gen. List* 2645
— J. W. McK. 604*s*
— L. G. S. 951*a*
— M. L. 1394*b*
— P. 862

Digitized by Google

Sanderson, R. 862a
— R. F. 21B, 1416b
— R. W. G. 466s
— T. L. 2538
Sandes, A. H. W. 602g
— H. 2477
— R. H. 1419c
Sandford, A. 992c
— A. H. 686f
— B. W. 2601b
— F. R. 3, 222a, 1689
— H. R. 423y
— J. W. 1811
— K. S. 2473d, 2532
— R. A. G. 838c
— R. M., *Esq.* 39
— W. 2637
— W. J. E. 971
Sandberg, A. C. E. 648q
— J. B. 1414
Sandiford, A. B. C. 424a
Sandilands, G. 692g
— P. S. 56A, 921c
Sandison, J. J. 2543
Sandler, M. 1687d
Sandles, W. J. 1699a
Sandom-Young, E. S. 1202
Sandon, W. A. G. 2655c
Sandover, G. L. 1420b
Sands, A. 2572a
— A., *R.Leicesters* 897
— B. K. 632b
— C. O. 1428c
— F. M. 2332a
— H. 424a
— J. G. 927e
— M. C. 401c, 2880
— R. D. 1808
— R. H. 1419d
— R. R. 412e
Sandy, L. B. 1177a
— L. O. 464u
— R. J. 602h
Sandys, C. G. 679c
— C. R. 746
— W. E. 2181f, 2822
— W. F. 2589
Sandys-Renton, J. S. 418y
Sane-Davies, *Rev.* A. 1407e
Sanets, A. M. 1198f
Sanford, A. 958n
— A. W. 2540
— B. W. 2602
— C. B. 2476b
— C. E. 1974b
— H. 604a
— J. R. 629f
— J. G. 1821
— *Mrs.* M. H. 2461b
Sanger, A. J. 2485a
— T. J. 419f
— W. G. 431a
Sangent, J. H. 2307w
Sangster, A. G. 1318s
— G. W. F. 2582
Sanguinetti, H. R. S. 1971a, 1973b
Sankey, A. J. P. 603i
— D. A. 632a
— G. H. M. 356e
— P. E. J. 1933
— R. G. 686c
— S. 2652
— W. E. 2624
San-Marzano, E. 686k, 2941
Sansar, R. P. 1450y
Sansbury, W. V. 2683a
Sansom, D. G. 464p
— N. L. 637p
Sanson, C. D. 466f
Sant-Cassia, A. 2462
— A. G. 1895h
— F. 2462
Sant Singh 186
Santabadur, Gurung 1360n
Santabir, Thapa 1360k
Santer, G. E. 2635
Sapsard, T. J. 2585
Sapstead, G. A. G. 604s
Sarah, F. G. 2026c
Sarbajit, Gurung (394550) 1360n
— **Gurung** (398057) 1360n
Sard, G. J. 686c
Sarda Nand Singh 186
Sardar Abdullah Jan. 2891B
Sargeant, A. R. 2683i
— E. H. 1362
— H. W. 17A, 991c, 2939
— *Rev.* W. 2625
— W. E. G. 1088a
Sargeantson, R. E. 262a
Sargeaunt, H. A. 14
Sargent, A. 1152a
— E. J. 419a
— E. H. 2564
— F. J. 1802i
— G. A. M., *Esq.* 30
— M. A. 2612
Sargison, P. H., *Esq.* 31
Sarjeant, J. W. F. 1122a
Sarler, E. C. 1975b
Sarr, F. W. J. 1900c
Sarson, L. J. D. 431d
Sartin, G. E. 2600c
Sass, G. C. B. 1101c
Sasson, P. 762a, 2939, 2941
Sassoon, A. L. T. 341c
Satchell, J. W., *Esq.* 38
— R. H., *Esq.* 32B
— S. W. 418g
Satchwell, B. A. 2641
— D. W. H. 992a, 2826D
— T. L. 605f
Satt, C. 1602f
Satterthwaite, C. W. E. 851c
— I. 1802w
— R. G. 327
Sauders, F. E. 1553y
Saul, F. B. 680b
— J., *R.A.S.C.* 1428a
— J., *T.A., Gen. List* 2651a
— J. A. 2540a
— J. W. 1803f
— R. E. 605c
— R. W. 1687d
Saulet, P. L. 901c
Saundby, *Sir* Robert H. M. S., 2921, 2922
Saunder, R. V. 1167d
Saunders, A. B. J. 2580
— A. C., *R.A.P.C.* 1975f, 2826E
— A. C., *T.A., Gen. List* 2638
— A. D. R. 871c
— A. E., *R.A.* 420a
— A. E., *R.A.C.* 357g
— A. E., *R.E.* 605c
— A. H. 683h
— A. J. 2690a
— A. J., *R.A.O.C.* 1827
— A. N. 2502
— A. W. 2181b
— B. S. 2061a
— C. E. W. 605g
— C. G. 2607c
— C. L. 1413a
— C. M. 997e
— C. W. 1972a, 2826E
— D. A. G. 465m
— D. G. B. 1312b
— D. M. St. G. 722a
— D. R. 686i
— E. A., *R.E.* 604e
Saunders, E. E. M. 2335a
— F. L. 17, 213a
— G. D. 2574
— G. E. 424d
— H. 1943
— H. F. 2181a, 2822
— H. G. 1687d
— H. P. L. 419f
— H. R. 1802v
— J. 2648
— J. C. 2596a
— J. C., *A.C.F.* 2544
— J. R. B. 1419h
— J. W. P. 400s
— K. 934a
— K. M. 1681c
— L. A. 541v
— L. A. G. 1208f
— L. F. P. 1072
— M. D. S. 213b
— M. R. 411f
— N. E. 605c
— N. G. 1699a
— P. J. 2615
— P. N. St. J. 1252a
— P. R. P. 405a
— R. 2335a
— R. C. H. 748a
— R. F. 761c
— R. G. 423x
— R. G. S. 342a
— R. J. 1802x
— R. W. 635
— R. W., *W. Yorks* 862a
— S. F. 413h
— S. G. 601z, 2815b
— T. 2580
— T. F. 2585
— T. P. 677a
— V. G. 2592
— W. 1921
— W. E. 1802v
— W. J., *R.A.S.C.* 1427c
— W. J. A. 2072h
Saunders-Davies, *Miss* G. E. M. 17, 2401g
Saunderson G. W. 973a
— H. H., *Esq.* 31
— H. R. 2552
— L. E. 2335g
Sauvage, T. 412a
Sauzier, A. E. 2107a
Savage, A. C. MacE. 316
— A. L. 2574
— *Sir* A. W. L. 172
— D. C. O. 466p
— D. W. C. 465g
— E. G. 2482
— E. J. 2629
— G. E. 2695a
— G. H. 424g
— G. M. M. 634f
— G. O. 1973b
— *Rev.* H. 1401d
— J. F. D. 601g
— J. H. 605c
— M. C. 2542a
— M. J. 1439
— M. J. 1437c
— M. J., *N.S.* 348b
— N. E. 742
— P. S. 1415a
— R. C., *Wt. Offr.* 2695a
— R. J. 680d
— R. W. H. 1399a
— *Rev.* S. 71A, 1401g
— S. R. 686i
— T. A. K. 1419c
— V. C. 2648
— W., *Esq.* 33a
— W. L. 2634
Savary, W. J. T. 1181c, 2711
Savege, H. H. 544q
— J. M. 218i, 1637b
— R. W. 221
Savell, A. C. 604d
Savery, L. F. 419
— T. E. J. 684e
Savidge, J. C. M. 2566
Savignon, *Miss* C. A. 63
— J. L. 413b, 2944
— W. A. 2484
Savile, D. W. 413c
Savill, D. J. 1181
— G. 1692
— G. P. 1182a
— K. E. 17, 214
— M. D. 1802b, 2825b
— S. R. 1237e
— R. A. 631a
Saville, F. L. 2684f
— H. H., *R.A.* 466a
— H. H., *R.A.O.C.* 1826
— J. L. 2685b
— J. MacD. 1027a
— P. D. 1704
— P. J. 2050
— S. F. 216
— W. J. 2575
Savin, A. L. 419e
Savory, A. C. S. 1041c
— F. C. 1656
— J. H. R. 661d
— *Sir* R. A. 2624(2)
— R. G. H. 1500b
Saward, B. G. 467
— M. J. 440k
Sawbridge, D. H. 2029a
Sawden, J. 2641
Sawdon, J. 707e
Sawdy, P. B. 747
Sawers, G. M., 2401g, 2811
— J. M. 678a
— R. A. 1101b
Sawford, J. 424i
Sawtell, L. S. 857b
Sawyer, A. 681a
— *Rev.* A. W. 1404a
— A. W. A. C. 17, 2477
— E. L. 406b
— H. 2651e
— H. C. G. 2545
— H. R. 53A, 348
— J. F. 2661
— L. 68
— P. R., *Queens* 742
— P. R. *R. Hamps.* 1077
— P.T. 628a
— R. B. 1802h
— T. 605a
— T. E. 1137p
— W. G. H. 681g
Sawyer-Shaw, D. J. 357d
Sax, D. 1222b
Saxby, C. 1501b
— J. E. 342b
— W. N. 608s
Saxl, O. 1769h
Saxton, C. E. V. 2574a
— I. H. 2628
— J. C. W. 468
Say, J. E. 2540
— R. H. A. 2683a
Sayer A. 2664a
— A. D. 1803a
— C. E. 2642
— G. A. 466s
— G. L. 20, 605c
— H. H. 2683d
— M. 2572b
— M. T. 685a
— R. G., *R. Sigs.* 686c
— R. G., *Esq.* 2819c
— W. W. F. 604e

Digitized by Google

Sayers, C. E. 2298c
— C. L. 1031b
— C. U 1222
— E. A 630
— *Rev.* G. A. 1406a
— H. 2558
— J. B. 1701b
— M. E. R. 418q
— M. H. P. 1640a
Sayle, J. M. 2690c
— L. R. E. 1419c
Saynor, A. 2608
— J. 1499h
— L. A. 465q
Saysell, W. J. 1941c
Saywell, W. L. 464p
Scaddan, R. A. 683i
Scadding, J. W. 2825
— S. A. S. 2695a
Scafe, W. E. 2952
Scafton, H. E. 342b
Scaife, A. E. 681e
— A. L. 2932
— A. L., *R.A.* 466m
— D. C. 1360c
— H. 603x
— J. E. N. 49
— R. H. 2695c
— R. T. 2695a
Scales, G. D. 465e
— H. S. 2483a
— J. S. 643t
— L. M S. 1028a
Scall, J. E. 2607
Scally, P. J. 867a
Scamell, E. G. 413c
Scammell, S. C. 1895d
Scanling, F. S. —
Scanlon, E. H. 892a, 2713
— M. 1102
Scannall, A. F. 1037a
Scannell, M. J. 2331d
Scarborough, *Rev.* C. P. 1404b
— H. 686a
Scarbrough, *The Earl of* 686a, 2934
Scarfe, A. J. 423d
— D. H. 679a, 2821A
Scarisbrick, A. 464m
— *Miss* E. A. 2459b
— H. 2181a, 2822
— I. N. 2027
Scarlett, A. G., *Esq.* 34
— J. F. 1685
— P. C. 808r
— P. H. 639b
— *Hon.* P. G. 751
— R. G. W. 1222a
Scarr, D. E. R. 324
— D. P. R. 324
— J. R. 2543
Scarratt, R. G. 605e
Scarsdale, *The Visc.* 464a
Scarse, A. B. 601i
Scarth, T. W. 1802z
Scatcher, R. G. 1386h
Scavell, C. J. 1450r
Schall, R. A. 842c
Schellenberg, C. K. W. 529z
Schembri, J. J. A. 2462
— S. C. J. 2462
Schembry, F. H. L 556z
Scench, D. H. J. 2632
Schenke, N. W. 1882e
— J. L. 1632c
Scheurmier, I. H. 1352b
Schfrank, *Mrs.* M. 1778n
Schicht, E. L. 559b
— G. J. 560e
Schiff, B. 683
Schiller, P. M. 1827
Schlaefli, E. 465g
Schlee, D. N. R. 467
Schlesinger, B. E. 2824
— R. H. 1439
— S. H. 1592w
Schlossman, H. 1685c
Schofield, A. J. A. 235
— B. W. 2598
— C. 2537
— C. R. A. 1412b
— C. W. 1002c
— *Mrs.* D. E. 2429a
— D. H. 467
— D. M. H. 2405
— D. R. 792b
— E. H. 346
— H. 2857a
— H. W. 1427x, 2823A
— J. H. 2666a
— M. 2540a
— M. O. 2402a
— N. 2597
— P., *Esq.* 31, 54
— R. B. 1252b
— S. 20, 678c
— T. P. 1422
— W. H. 1427s
— W. L. 604r
Scholes, A. 2696g
— A. V. 2696e
— D. G. 2597
— D. R. 1998r
— G. 631e
— J. E. 632b
— R. A. 2683i
— V. P. 878g
Scholey, A. B. 1167e
Scholfield, A. B. C. 461g
— E. A. 2598
— R. G. F. 406b, 2812
Scholte, O. N. G. 323
Schoolbread, W. J. 216
Schooley, C. A. R. 465w
— D. E. 2403b
Schooling, J. H. 419f
Schrecker, T. K. 747b
Schreiber, *Sir* E. C. A. 400p, 600a, 2924
— M. S. 708b
— P. J. 632a
Schreider, H 2166m
Schrouder, K. J. 2029a
Schroyeck, F. X. 2182c
Schricks, C. P. J. 2133p
Schulze, A. G. A. 464t
Schunck, F. 2872
Schuster, E. V. 341c, 2887
— F. J. M. 1367a
— L. A. C. 418y
Schuaab, *Mrs.* P. 2461f
Schwab, E. M. 2421
Schwartz, D. 2575
Schwarz, A. A. 1685
Schweitzer, R. G. 1182b
Schwerdt, G. P. P. 315g
Schwier, D. W. 348
Scicluna, E. J. P. 2462
— P. 2462
Scivier, E. 2335a
Scoble, D. 2694f
— F. H. 1072a
— I. de. C. M. 1301
— J. B. 1802y
— M. R. 2335g
— *Sir* Ronald Mack. 601b
— W. Mc. M. 1292a
Scobney, *Miss* E. 2457e
Scoffham, E. A. 1974b
Scollin, J. A. 2029a, 2826D
Sconce, C. K. 1689
— D. A. 408a
— E. W 407b
Scoones, A. G. 630
— R. L. 204c, 2700, 2722
Scopes, F. V. 474b
Scorey, J. 1687d
Scorgie, E. 632s
Scotcher, E. P. 2072d
— P. B. G. 627i
Scothorne, H. E. 2667a
Scotland, *Miss* J. G. 2458z
Scotney, C. W. 952a
Scotson, A. D. 1287a
— F. H. 1704b
Scott, A. B. J. 314b
— A. C., *R.E.* 650r
— A. C., *R.A.S.C.* 1419h
— A. C., *Gen. List* 2477
— A. D. 436g
— A. E. 632e
— A. G. O'C. 197, 204c
— A. H. 782a
— A. H. A. 952c
— A. J., *R.A.* 465q
— A. J., *R.E.* 638
— A. J. U. 2337
— A. M. 71c
— A. M. H. 772
— A. P. 465w
— A. T. 679c
— A. T. J. 419m
— A. W. 1975h
— A. W. G. 465z
— B. A. 1435
— B. A. 1499d
— B. W. 1499f
— C., *Queens* 748a
— C., *R.A.* 418h, 2807a
— C., *R.A.* (*Comsd.* 22/7/50) 419i
— C., *Green Howards* 902b
— C., *T.A., Gen. List* 2598a
— C., *G.R.* 1360m
— C. A., *R.A.* 406b
— C. A. 2502
— C. E. E. 2611
— C. G. 2072e
— C. G. C. 1122a
— C. H. N., *R.A.* 466w
— C. L. 419e
— C. M., *R.A.M.C.* 1704
— C. R., *K.R.R.C.* 60, 1231
— C. R., *R.E.* 602x
— C. W. 1943
— D., *T.A., Gen. List* 2589
— D., *R.A.* 464h
— David 1445
— Donald 1437c
— D. A., *R.A.* 465r
— D. A., *R.A.C.* 357a
— D. E. 635s
— D. F. 2665a
— D. J. 51B
— D. J. 2611
— D. L. 189, 1642
— D. M., *R.A.* 464d
— D. M., *R.A.O.C.* 1802f
— D. M. A. 315d, 348i
— D. N. 1152a
— D. P. A. L. 1656a
— D. R. 420c
— D. R. C. 2586
— E., *Cheshire* 932a
— E., *W.R.A.C.* 2401g, 2827
— E. D. 634i
— E. E. 464q
— E. M. 2335a
— E. M. G. 2332a
— E. S. 751b
— E. W. 464x
— F., *R.A.* 413h, 2851
— F., *Wt. Offr.* 2666a
— F. C. 211
— F. D., *Ind. Army* 2502e
Scott, F. G., *Esq.* 33B, 71c
— F. I. 2476c
— F. J. 1416b, 2823A
— F. L. 423m
— F. W. 2541
— F. W. D. 2696e
— G. 2625
— G. D. 957e
— G. E. 2035a
— G. I. 2825
— G. J. 2327a
— G. M. S. 2641
— G. N. 2547
— G. W. 323c
— H., *Wt. Offr.* 2696c
— H., *R.A.* (*T.A.*) 464t
— H., *R. Signals* 681k
— H., *R.A.S.C., T.A.* 1500
— H. G. 2561
— H. L. 2035c
— H. W., *R.A.* 595g
— H. W., *R. Signals* 685a
— I. A. W. 1651c
— I. C. 1232
— I. W. 2160b
— J., *R.A.* 464c
— J., *R.Warwick* 781, 2816
— J., *R.E.* 604v
— J., *R.A.O.C.* 1803c
— J., *R.E.M.E.* 1895n
— J., *T.A., Gen. List* 2637
— J., *Wt. Offr.* 2690
— J. A., *R.A.S.C.* 1420b
— J. A., *Q.A.R.A.N.C.* 2335g
— J. A., *R.A.D.C.* 2050a
— J. A. G. 360b
— J. A. P. 1021a, 1358c
— J. B. 902b
— J. C. 2602
— J. D. 686i
— J. E. 932a
— J. F., *R.A.* 464h
— J. F., *R. Signals* 681a
— J. F. T. 413g
— J. G. 2072a
— J. H. 2477
— J. J. 2666a
— J. K. 680d
— J. L. 1952i
— J. M., *R.A.M.C.* 1766t
— J. M. 466r
— J. M. H. 961
— J. M. L. 466r
— J. O. 952a
— J. P. 417d
— J. S., *R.F.* 797b
— J. S., *R.A.M.C.* 1687a
— J. S., *Wt.Offr.* 2694g
— J. W., ret. 54
— J. W., *Gren. G'ds.* 702a
— J. W., *Mx.* 1222
— J. W., *Wt. Offr.* 2660a
— J. W., *T.A., Gen. List* 2571
— J. W., *R.A.* 468
— J. W. St. C. 357q
— K., *T.A., Gen. List* 2588
— K., *R.A.* 464x
— K. N. 2619e
— L. 2683c
— L., *R.E.* 633b
— L. L. 411f
— L. M. 211a, 2851
— M., *Som. L.I.* 852b
— M., *W.R.A.C.* 2406
— M. B. 1827a
— M. C. 712b
— M. F. 1882b

Digitized by Google

Scott, M. H. 412*a*
— M. H. A. 2545
— M. H. H. 15A, 2490
— M. M. 2582
— M. V. 1805*b*
— N. 1436
— P. 419*i*
— P. J., *R.Sigs.* 685*c*
— P. J., *R.A.S.C.* 1421*b*
— P. L. 1428*c*
— P. N. 686*k*
— R., *Esq.* 2814A
— R., *R.A.* 431*h*
— R., *R.A.P.C.* 1974*b*, 2913
— R., *Capt. R.A.O.C.* 1802*x*
— R., *Lt. R.A.O.C.* 1806
— R. A. F. B. 419*e*
— R. A. M. 1704*b*
— R. C. N. 1069*b*
— R. D. 217*l*
— R. E. 1282*b*
— R. F. 603*r*, 2815*a*
— *Rev.* R. F. V. 1404*b*
— R. J. 1368
— R. J. F. 1975*h*
— R. L. C. 1416*a*
— R. L. W. 1312*a*
— R. M. 1061
— R. W. 1287*b*
— R. W., *R.A.M.C.* 15D, 1637*b*
— R. W., *R.A.* 440*i*
— R. W. H. 971*a*
— S. A., *R.A.O.C.* 1802*n*
— S. M. 1282*c*, 1359*b*
— S. M., *W.R.A.C.* 2408
— S. R. G. 601*h*
— T., *R.A.S.C.* 1435*a*
— T. 1699*a*
— T., *T.A., Gen. List* 2602
— T. A. 2578
— T. A. R. 674
— T. C. 464*u*
— T. E. 2655*q*
— T. E., *R.A.* 419*d*
— T. G., *Camerons* 1322*b*
— T. G., *R.A.M.C.* 1651*c*
— T. K. 2050
— T. McN. 2582
— T. P. D. 212*a*
— T. R. 2626
— W., *R.Ir.F.* 1347*b*
— W., *A.C.F.* 2575
— *Rev.* W. A. 1611
— W. A. 14, 203*b*, 2874
— W. A. McD. 1640*b*
— W. B. 1428
— W. C. 423*t*, 2866
— W. D., *H.L.I.* 1297*a*
— W. E. 737*b*
— W. F. 217*e*
— W. J., *R.A.* 408*c*
— W. J., *R.E.M.E.* 1895*h*, 2826*c*
— W. L. 2620
— W. P. 761
— W. W., *R.A.P.C.* 1974*a*
— Z., *Q.A.R.A.N.C.* —
Scott-Atkinson, D. J. M. 1360*b*
Scott-Barrett, D. W. 712*b*
— E. M. 932*b*
Scott-Batey, H. 1287*a*
Scott-Bowden, L. 19, 602*c*
Scott-Scott, M. D. 686*g*
Scott-Davidson, W. W. 2927
Scott-Dickins, G. L. 324
Scott-Douglas, *Sir* James 357*q*
Scott-Elliot, J. 208*b*
Scott-Evans, R. 1042*a*
Scott-Farnie, D. B. 2574*a*
— K. G. 6, 942*a*
Scott-Foster, K. 401*b*
Scott-Gall, S. R. G. 742*a*
Scott-Hyde, I. 1352*a*
Scott-Miller, J. F. 1328*a*
Scott-Moncrieff, R. 401*b*
— W. 602*w*
Scott-Newman, P. 346
Scott-Noble, J. R. 958*a*
Scott-Pattison, J. 636
Scott-Scott, M. D. 683*e*
Scott-Smith, M.A. 1449*d*
Scott-Worthington, R. 1227*d*
Scotter, N. G. 418*q*
— W. N. R. 1052*b*, 1360*g*
Scottorn, G. 639
Scotts, W. M. 671*d*
Scoular, D. G. 465*v*
Scouller, C. E. K. 685*a*
— J. A. 1192
— R. E. 678*c*
Scourse, P. R. 2585
Scovil, W. J. 2487
Scowcroft, C. 595*a*
— J. B. 1499*f*
Scrafton, N. E. 346*a*
Scragg, A. R. 365*y*
— J. W. 1142*a*
— K. 912
— L. A. 871*c*, 1358*c*
— T. W. 2558
Scraggs, G. W. 1688*a*
Scarse, P. L. 468*b*
— R. 675*b*
Scratchard, R. 1925*d*
Scratchley, H. C. P. 1895*i*
Screech, L. C. E. 2565
Scrimgeord, C. 2607*c*
Scrimshaw, G. S. B. 1436*f*
Scrimshire, T. V. 2634
Scriven, G. J. H. 465*m*
— W. A. 1657*b*
Scrivener, J. P. 1642*a*
Scroope, S. H. A. 1415*a*
Scrope, C. S. 901*b*
— G. T. M. 902*a*, 2707
— J. F. 902*c*, 2714
Scruby, A. F. 2694*s*
— R. V. 639*g*
— W. G. 2120*b*
Scully, W. 2569
Scupuam, W. E. H. 2326*a*
Scruthers, G. M. A. 797*n*
Scutton, I. I. 2331*a*
— J. 1415*a*
Scrutton, B. J. 1499*d*
— E. R. 2405*b*
— S. G. 605*b*
— J. H. P. 635
Sctater, *Mrs.* B.S.M. 2429*b*
Scudamore, A. F. V. 2401*n*
— D. F. 465*w*
— H. W. 604*m*
Scule, W. A. 641*n*
Scull, D. S. 1192*b*, 2855
— I. V. 628*a*
— L. V. 2582
Scullion, B. H. 1075*e*
Scully, A. C. R. 1811*b*
— J. 2569
— M. 892
— W. 2570
Sculthorpe, A. E. 1072, 2715
Scurfield, J. H. 928*c*
Scutts, H. A. 605*b*
Seaborn, H. F. 2629
— W. L. 2543*a*
Seabourne, D. W. 2615
— H. G. S. 952*a*
Seabrook, M. E. 2332*a*
— P. W. G. 419*d*
— R. 2403*b*
— R. W. 681*e*
Sead, J. 391*b*
Seaford, A. J. 1626*a*
— C. C. 464*z*
Seager, *Rev.* E. L. 1401*f*
— F. G. M. 1703
— G. W. M. 1162*b*, 2714
— G. H. 787*a*
— J. D. 2645*a*
— P. A. 1422*a*
— R. F. 424*a*
— R. F. H. 2631*c*
— T. 1702
— W. J. B. 1419*e*
Seager-Thomas, R. G. 1704
Seago, A. H. 1507*a*
Seagrim, A. N. 1360*v*
— C. B. 466*t*
Seal, G. H. 1360*a*
— G. W. 2575
— S. 603*x*
— S. H. E. 2584
— V. H. 411*a*
Sealby, J. 2601*a*
Seale, H. L. 2181*n*
— P. A. 1513*c*
Sealey, C. H. 2683*e*
— J. E. 2691*b*
— L. 2696*c*
— S. F. 1427*q*
Seaman, C. B. S., *Esq.* 34
— R. D. H. 2500
— R. L. 418*m*, 2819A
— S. J. 15D, 1655
— V. F. 441*b*
Sear, A. 957
— D. W. 639
— F. 2660*b*
— H. W 2552
— R. H. 639
— T. J. 631*c*
— V. A. 2563
Seargeant, D. A. I. 2926
Searight, J. P. 791*a*
— M. P. C. 419*m*
Searle, A. F. 852*a*
— C. C. 2662
— D. J. 988*m*
— D. O. C. 1028*f*
— G. C. 360*b*
— G. H. 407*n*
— H. N. L. 1803*c*
— H. T. 466*w*
— J. G., *R.A.C.* 348*h*, 2316A
— J. G., *Wt. Offr.* 2690*e*
— J. R., *R.A.* 465*t*
— K. A., *R.A.O.C.* 1812*b*
— M. Y. 2407
— P. A., *Esq.* 38
— R. 1032*a*
— S. D. 423*x*
— V. 2575
— W. A. A. 1242*a*
— W. J. 465*z*
Searles, G. E. D. 347*b*
Searley, F. J., *Esq.* 33
— S. J., *Esq.* 35
Sears, A. C. 604*s*, 653*m*
Searson, J. E. 466*q*
Seath, C. F. 1810
— J. R. 604*a*, 2815*a*
Seatherton, H. W. 2565
Seaton, A. 1418*b*
— A. A. 605*d*
— A. C. 2578
— C. F. 2576*e*
— D. A. 1687*a*, 2703
— E. J. McA. 418*m*
Seaton, G. D. 1427*r*
— G. S. 603*a*
— N. 1267*a*
— T. 2696*g*
Seaver, C. H. L. 235*b*
— S. D. W. 342*a*
Seawert, L. 1941*c*
Seaword, J. W. 1895*k*
Sebag-Montefiore, D. 418*t*
— G. E. 2466*a*
— P. G. E. 320
Sebastyen, G. O. A. 1499*d*
Sebestyen, J. C. 604*r*
Sebire, W. V. 604*g*
Secker, J. 1428*b*
— R. L. 2816
Seckle, W. J 1877*a*
Secombe, V. C. 168
Seccombe, W. V. S. 2560
Secretan, R. D. 52, 911*b*
Seddon, C. W. 637*b*
— D. V. 686*c*
— G. N. B. 465*e*
— G. N. H. 424*d*
— M. F. U. N. 680*a*
— R. N. 675*a*, 2805
— T. H. 1803*f*
— W. F. C. 686*e*
Sedgfield, E. A. 577*e*
Sedgley, W. E. 604*t*
Sedgwick, E. 1415*a*
— F. L. 465*r*
— G. B. 997*t*
— H. 1272*a*
— K. W. 2600
— M. F. —
— P. G. 2035*a*
— P. J. 2698*b*
— T. 2626
— W. B. 2141*b*
— W. T. 407*b*
Sedwick, P. G. 2050
Sesar, F. J. G. 1500*b*
Seed, D. 2681
— H. J. 1802*t*
— L. M. 2683*i*
— P. 2670*b*
— R. 2696*e*
Seeking, L. J. W. 2616
Seekings, P. C. 812
Seel, R. C 686*a*
Seeley, D. W. 466*c*
— E. F. 1428*c*
Seelig, P. 1651*a*
— S. F. 1691
Seely, F. C. 674
Seeman de Barcaye, E. M. H. 2401*c*, 2827
Seenevasagum, K. S. E. 2082
Seeney, P. W. 418*d*
Seery, P. B. 466*z*
Seers, S. A. 1892*a*
Seetanah, L. 2082
Sefton, *The Earl of* 464*a*, 498*c*
— C. H. 1943
— *Rev.* T. A. 1401*i*
Segall, A. J. 421*f*
— M. L. J. 1687*a*
Segerman, S. I. 2695*a*
Segger, R. G. 2628
Seiger, A. E. M. 1704*a*
— J. E. 1129*g*
Seinet, A. C. A. 2142
Seible, A. 2547
— D. F. 1129*p*
— W. R. A. 1421
Selby, E. J. 1696*a*
— H. C. 311*b*
— H. T. 604*t*
— J. A. 638
— J. F. T. 2335*j*

Digitized by Google

Selby, J. M., *Esq.* 2820
— M. F. G. 468
— M. M. 2338
— R. J. 468
Sell, A. J. 812a
— B. J. 603v
— C. H. 1367b
— G. R. 465t
— P. B. 2540d
— S. B. 418g
Selfe, A. E. F. 1806e
— G. R. G. 2591
— R. J. M. 1242
Selkirk, K. A. 348i
— N. A. 1071c
Sell, B. E. G. 1803e
— B. G. 678a, 2944
— G. 466s
— G. R., *Wt. Offr.* 2685a
— G. R., *R.A.F.C.* 2028z
— *Rev.* H. C. 1401i
— H. S. 1287b
— W. A. 882a
Sellar, D. A. 604t, 2815
— F. K. 2548
— R. M. 2548
Sellars, A. M. 1687h
— B. 1802t
— C. 1801
— F. 1595z
— H. 2694f
— H. J. 1802w
— J. B. 807a
— *Mrs.* M. E. G. J. 2460g
— P. 1579a
Sellek, J. W. 604t
Sellens, E. F. 2480
Seller, G. C. 466a
Sellers, A. R. 792d
— H. J. —
— J. 2667b
— J. A. 1182a
— J. P. 418y
— W. R. 1499k
Selley, E. R. H. 602y
— W. G. 2061b
— W. T. 419a
Sellick, J. N. L. 606d
Sellicks, S. H. 742b
Sellman, L. F. 1077w
— R. R. S. 2536a
Sells, D. de G. 418h
Sellwood, E. M. 2407
— N. A. 1975g
Selway, J. A. 348b
Selwood, G. E. 2696c
— M. D. 564x
Selwyn, E. C. J. 466e
— J. J. 323b
Semidar, A. L. W. 2082
Semmence, A. L. 2576
— H. 604n
— R. G. H. 752a
Sennens, F. J. 651w
Sempill, F. X. 2586
Semple, A. M. S. 1301a
— E. M. 2403b
— E. R. W. M. 971
— E. W. 1942
— G. D. 464l
— J. A. 2480
— J. F. 637
— *Rev.* M. G. 1401e
— R. 1691
— R. F. 602v
Seneque, J. 2082a
Seneviratne, C. P. J. 2082b
Senior, A. L. 2642
— E. A. 2337
— G. F. 2539
— J., *R.E.* 602w
— J., *T.A. Res.* (*Spec. List*) 2844
— J. A. 455w
Senior, J. P. 1691
— N. 756a
— O. H. 661g
— P. A. 356a
— R. H., *Bedfs. Herts* 881
— R. H., *R.A.C.* 357g
— V. J. 346a
Senneck, G. 2695c
Sennett, C. E. F. 423a
Sentance, G. A. 2553
Senton, J, 1806c
Seoul, W. R. L. 45
Seppelt, I. H. 1687a
Sergeant, A. J. 604b
— C. J. 1821c
— D. C. 1147g
— F. C. D. 692a
— L. C. 417f, 2811
— R. 821c
— R. H. 424c
— S. H. 1943
— T., *R.E.M.E.* 1895e
— T. H. 412a
Sergeaunt, W. T. 341b
Serglades, A. O. 466x
— F. R. 639
Serginson, H. V. 907a
Serjeant, A. R. D. 184e, 400r, 2935, 2937
— J. C. B. 1691
— J. E. 1655
Serjeantson, J. M. 2531a
Sernberg, A. R. 71, 927
— D. T. 465z
Servaes, J. S .J. 2071a
Service, A. 2601b
— O. J. F. 2537
Setchell, P. J. 887a
Setchfield, J. T. 2589
Seth, J. J. 1802g
Seton, A. D. 2022a
— A. G. 1385z
— D. A. 1806
— R. N. 417f
Seton Browne, R. M. 892
Setterfield, D. E. 2337
Sevenoaks, St. J. E. F. 902b
Severin, I. St. Q. 674, 2841
Severn, A. 1802z
— D. B. 1122b
— P. H. K. 756, 2705
Severs, R. 681c
— S. B. 635g
Sevier, O. R. 1655
Seviour, F. J. E. 636
Seward, B. R. V. 2557
— G. R. 2061b
— H. C. J. 2134p
— M. C. G. 1631
Sewart, E. 1895h
Sewell, A. 602h
— B. E. H. 23, 1802f
— D. W. 605d
— E. F. 431f
— E. P. 211b
— E. R. A. 418e
— G. 1428e
— G. R. M. 51, 702a
— G. T. 2688a
— J. W. 742b, 1358c
— L. W. 2026b
— M. 2645
— R. G. 513h
— S. S. C. 405b, 2866
— T. P. 1689
— W. H. 1802x, 2825s
Sewill, J. D. 1895h, 2860
Sexton, F. M. 602x
— H. G. A. 681s, 2584
— *Rev.* J. E. 1401d
— J. W., *Surreys* 742E
Sexton, J. W. 1802t
— M. 1102a, 2719
— R. B. 1172a
— R. L. F. 2546
— S. H. 357f
— W. E. S. 605a
Sextone, A. J. 60, 1882c
— H. W. F., *Esq.* 38a
Sexstone, A. J. 60, 1882c
— H. A. 19, 431a
Seyler, M. D. 1360d
Seymour-Jones, J. A. 1760b
Seymore-Price, D. B. 1644b
Seymour, *The Lord* 1241b
— A., *R.A.S.C.* 1499e
— A. E. 1850a
— A. F. 681n
— A. J. C. 711
— G. R. 1232a
— G. V., *R.S. Fus.* 921b
— G. V., *Esq.* 30B
— H. N. D. 600d
— I. C. 1703a
— J., *R.A.S.C.* 1416a
— J., *R.A.O.C.* 1810
— T. H. 358
— W. A. 601w
Seymour-Davies, H. R. 722c
Seymour-Evans, D. C. G. 318b
Seymour-Price, D. B. 1641b
Seynn, E. D. 2536
Seys-Phillips, M. H. 686e
Sfakianos, R. G. 602y
Shackle, T. E. 1388m
Shackleton, A. 1803a
— D. 872a
— E. 466i
— L. A. R. 2533
— P. 681r
— R. J. 374d
Shacklock, W. G. 208
Shadbolt, A. B. 602h
— A. S. 2181e
Shaddock, E. R. 4218
Shadforth, C. 1687a
Shadwick, P. 1687g
Shaftesbury, *The Earl of* 443, 2924
Shafto, T. A. C. 1262e
Shahbenderian, A. P. 1941c
Shairp, B. E. 1703b
Shakerley, G. P. 357n
— P. F. 400r
Shakeshaft, L. 2558
Shakespear, H. G. W. 1360g
— J. G. W. 424d
— P. M. C. 2337
Shakespeare, F. A. 465v
— J. W. R. 717a
Shale, H. 1806
Shales, E. G. 1882e
— H. B. H. 1422b
Shallcross, D. B. 418d
— M. R. 419f
Shaller, W. J. 2133h
Shambrook, A. 464d
Shamler, F. W. 2480
Shamshersing Lama 1360i
Shanahan, D. 2666b
— J. 1698b
Shand, E. 2555
— E. A. 604r
— G. 2615
— N. H. 466p
— W. 404r
Shand-Tully, E. J. W. 1975a
Shankley, J. 1318a
Shanks, G. D. 2032
— M. A. C. 419f
— P. C. G. 842c, 1359c
— R. A. 1687g
— W. McA. 2550
Shannon, D. R. St. J. 1500
— E. J. J. 737e
— *Rev.* J. 1404b
— K. 631e
Shapcott, H. 15B, 206a, 2490
Shaper, H. G., *Esq*
Shapin, C. P. 572a
Shapiro, H. 1703
Shapland, I. S. 1499h
— J. C. C. 19, 1413b
— J. D., *R.A.M.C.* 1687d
— K. J. 852a
— N. C. 23A, 1896e
— P. C. 602x
Shapley, A. G. 2624
Sharcott, J. 2401g
Shardlow, J. F. 1802i
— J. R. 2620
— M. S. C. 54, 683a
Share, C. H. 1973e
Shargood, J. A. T. 424f
Sharkie, A. W. 1427b
Sharland, C. P. A. 2476c
— G. F. 1032a
Sharman, A. 2523e
— D. P. 605e
— D. R. H. 1239e
— F. 1895k
— F. 2657
— G. V. 2405a
— J. S. 17, 1891a
— J. T. 1595r
— K. 686k, 2473a
— R. L., *R.A.M.C.* 1656b
— R. L. 2565
— S. D. 423c
— T. 1970
— T. J. 1419d
— W. H. 2563
Sharp, A. 681g
— A., *Seaforth* 1301b
— A., *T.A. Res.* (*Spec. List*) 2648
— A. A. 1670
— A. D. 1689
— A. G. F. 868h
— A. K. 942a
— B. M. R. 877a
— C. 466t
— C. F. 1905b
— D. H. K. T. 62, 1419c
— D. R., *R.A.* 466b
— D. R., *R.E.* 636
— D. V. 465i
— D. W. A. 632b
— D. W. H. 2546
— E. E. 2134w
— E. J., *R.A.C.* 347
— E. J., *R.E.* 603n
— E. M. 2335g
— F. 465n
— G., *Wt. Offr.* 2695a
— G., *R.E.M.E.* 1895e
— G. L. 684e
— H., *R.A.O.C.* (*S.S.O.*) 1803b
— H., *R.A.O.C.* (*T.A.*) 1826
— H.E., *R.A.S.C.* (S.S.O.) 1472v
— J., *R.P. Corps* 2081
— J., *R.A.P.C.* 1975e
— J. A. 1680d
— J. A. T. 14, 413c
— J. C. 2161

Digitized by Google

Sharp, J. G. 1975h
— J. S. C. 464d
— J. T. A. 737g
— J. W. 1387n
— K. J. 466e
— L. A. G. 17A, 1419f
— L. J., *R.A.* 183, 423t
— L. J., *R. Sigs.* 681b
— M. E. 1137
— M. H. G. 466m
— M. W. 1687d
— N. 2540d
— P. W. L. 419n
— R. 604p, 2815A
— R. E. 1157g
— R. H. G. 937a
— R. I. 2335g
— R. L. 777a
— R. T. M. 679a
— S. G. 2486
— S. M. 2572
— S. W. J. 742a
— W. 2662b
— W. F. 443, 2812
— W. G. 2554
— W. K. 2689b
— W. T. 602h
Sharpe, A. E. 1427g
— A. M. 645f
— B. R. 2542
— D. 48A, 1802n
— F. W. 2625
— G. G. 465f
— G. W. 777
— H. E. 2952
— H. G. 2683i
— H. S. 2644
— I. H. 2307e
— I. M. 1687d
— J. 356d
— J. G. 1975r
— J. R. D. 325, 2700
— J. T. 1499d
— J. T. D. 419i
— J. Y. B. 400g, 2874
— L. 1975g
— L. C. 1222a
— L. W. 1098i
— M. 419a
— M. A. 2476
— R. 604q
— R. D., *Cheshire* 928a
— R. E. 1157g
— R. K. 2696e
— S. C. H. 23c, 604p
— S. G. 2480
— T. 2670e
— T. L. 2681
— W. J. 686a
— W. R. 1810c
— W. W. 1803e
Sharpin, L. J. 2696f
Sharples, E. 1002
— R. C. 721c
Sharpus-Jones, T. 2630
Sharrock, D. F. P. 1631
Sharve, C. 2952
Sharvill, D. E. 1695b
Shashoua, V. 1857h
Shattock, D. F. J. 838a
Shaughnessy, H. E. P. 381a
— T. 2572
Shave, A. E. 1896b
— A. G. T. 602y
— G. 1655a
— J. S. R. 602w
— R. W. F. 2668a
Shaw, A., *R.A.C.* 359
— A., *R.A.* 465w
— A. A. A. 1686
— A. B. G. 358b
— A. C. 1826
— A. E. 465r
Shaw, A. L. B. 1252c
— A. N. 2181d
— A. P. F. 412b, 2810
— A. S. 2476
— A. T., *Int. Corps* 2141b
— A. T., *Kings* 1499g
— B. 1272a, 2714
— B. D. 1157g, 2473c
— C. 1947
— C. *Q.A.R.A.N.C.* 2332g
— C. J. 681p
— C. M. B 1800a
— C. W., *R. Sigs.* 697t
— C. W., *O.B.L.I.* 1137
— C. W., *R.A.M.C.* 1686c
— D., *R.A.* 424f
— D. G. 1980
— D. J. A. 1272b
— D. M. 971b
— D. O. 2644
— D. R. E. 1061b
— D. W. C. 2602
— E. 2338
— E. J., *R.A.* 418g
— E. W. 1896c
— *Rev.* E. W. 2554
— F. 2335g
— F. A. 48, 208
— F. E. 605c
— F. H. 2540d
— F. M., *R. Hamps.* 1071c
— F. M., *T.A., Gen. List* 2598c
— G. 2934
— G., *E. Lan. R.* 1002
— G. A. B 737e
— G. H., *R.E.* 605c
— G. H., *R.N.F.* 772a
— G. J. 1802i
— G. W. 1973e
— G. W. B. 207
— H., *R.A.C.* 348e
— H. 2661a
— H. L. 1342c
— I. E. 2401n
— I. G. 466h
— *Dr.* I. J. 2831A
— I. M. 2337
— I. R. L. 418c
— J. 464n
— J. 417f
— J., *R.A.* 423m
— J., *R. Sigs.* 14c, 678a
— J. B., *R.A.S.C.* 1420a
— J. C., *E. Lan. R.* 7, 1002a
— J. C., *Wt. Offr., R.A.O.C.* 2694f
— J. C., *R.A.F.* 2841
— J. F., *R.E.* 638
— J. F. 2072d
— J. F. B. 1422
— J. F. de V. 419g
— J. F. St. G. 631n
— J. H. R. 262b
— J. K. H. 1331
— J. L. 466q
— J. L. S. 1803c
— J. M. 797t
— J. R., *R. Sigs* 697
— J. R., *R.A.* 424a
— J. S. 465x
— J. T. 1062
— J. W. 1519a
— K. E. 2331b
— L., *Wt. Offr.* 2696d
— L., *T.A., Gen. List* 2645
— L. F. 465t
— L. G. 1975d
— M. B. 467
— M. E. 1182
— N. 431a
— N. D. 677c
Shaw, N. F. B. 47, 1360l
— O. 2407e
— P., *K.S.L.I.* 1211c, 1360m
— P., *Wt. Offr.* 2669a
— P. B. 464l
— P. J. 417g
— R., *Wt. Offr.* 2696e
— R., *T.A., Gen. List* 2610
— R. C. G. 605b
— R. F. G. 1068a
— R. H. 1826
— R. M. 2401g
— *Rev.* S. A. 1404
— S. B. 71B, 1895h
— S. H., *Wt. Offr.* 2696g
— S. H. 1896a
— T. 627k
— T. B., *Gen. List Inf.* 2475c
— T. B. *R.A.* 465x
— T. E. 2637
— T. G. D. 349t
— T. H. 2597
— T. P., *Lon. Fus.* 911b
— T. P., *R.E.M.E.* 1895g
— V. G. W. 604r
— W., *Esq.* 2874
— W., *Wt. Offr.* 2696a
— W., *T.A., Gen. List* 2551
— W., *Camerons* 1322a
— W. A. 601g
— W. D. 1141c
— W. G. 907a
— W. G. B. 603x
— W. J. 465v
— W. M. H. 1660
— W. W. 1896e
Shawcross, J. V. 907a
— L. T. 674
Shaw-Cross, A. J. 651g
— C. W. 1120f
Shaw-Hamilton, R. J. 2566
— R. W. 1971b
Shaw-Kennedy, R. F. 358
Shaw-Mackenzie, C.J. 2931
Shaw Porter, A. D. 602b
Shaw-Stewart, H. M. 967
— *Sir* W. G. 464a, 2931
— R. A., *R.Warwick* 787a
Shawe-Taylor, B. N. 464n
Shawley, E. 1272b
Shawyer, A. E. S. 604n
Shayler, R. C. 2637
Shaylor, D. F. 2476
Shea, L. C. G. 2160a
Shead, D. 2632
— R. A. 932b
— S. N. 1419d
Sheahan, P. J. 1337b
Shean, D. M. 871b, 2717
— H. T. 2025b
Shearburn, S. R. O'R. 1192a
Sheard, C. D. 1047
— D. A. 1439
— G. F. 632b
— J. 2482
Shearer, A. B. 418g, 2863
— E. D. R. 464d
— E. G. 1975b
— E. R. 2408c
— F. W. 1895d, 2876c
— J., *R.A.* 474b
— J. B. 1317b
— J. C. 1975g
— J. W. 2620
— K. D. M. 556r
Shearer, M. 2934
— M., *T.A., Gen. List* 2648
— M. M. 465w
— R. L. 685d
— T. A., *Esq.* 27
— W. B. 1318a
Sheares, B. H. 2825
Shearman, C. E. 1655
— G. 2683e
— J. M. 817
— J. T. 2575e
Shearme, J. L. 413b
Shears, A. J. 1802c
— A. J., *R.A.M.C.* 1699
— E. A. 404x
— G. R. E. L. 605b
— H. J. 2630
— P. J. 1051
Shearsmith, D. O. 1427w
Shearwood, D. L. J. 420a
Sheasby, L. T. 424f
Sheather, R. 982c
Shedden, J. D. A. 1686
— J. D. S. 464p
Sheddick, V. G. J. 465v
Sheddon, D. J. M. 1301
Sheehan, C. J. 1421e
— E. L. 162
— E. M. 400a
— G. P. 1686
— J. P. 1895e
Sheeman, M. F. 424g
— M. V. 1661b
— P. 1656b
Sheen, F. D. 2615
— L. P. C. 991e
Sheepshanks, J. 677c, 2936
— R. J. 311
Sheerboom, D. J. 1702a
Sheerin, P. J. 2032a
Sheffield, F. 1769e
— G. B. 357d
— G. N. H. 225c, 2869
— J. 1801a, 2837
— O. F. 2819c
— R. R. 2309f
— T. H. N. 2476
— T. T. J. 2, 686a
Shefford, J. D. 639
Sheffrin, S. 1686
Shell, A. G. 1428f
— A. L. 442a
Shelll, R. D. 1272a
Shelbourne, C. S. 466r
Sheldon, *Miss* A. H. 2456z
— J. W. R. 400a
— L. S. 183, 741b
— M. H. 686i
— M. R. 419n
— W. L. 602t
Sheldrake, D. L. W. 2475c
Shell, J. 2670a
Shellard, H. M. 1415a
Shelley, G. E. 34
— M. L. 1895q
— N..G. 1975i
Shellswell, T. A. 1802c
Shelmerdine, J. E. 46A, 2401b
— P. A. 2557
Shelton, A. T. R. 1499d
— D. F. 465t
— J. J. 464m
— M. H. P. 1499c
— P. G. 1413a
— R. E. 2040
— T., *Wt. Offr.* 2696a
Shemilt, E. D. 1826
— H. E. 1895e
Shemwell, B. S. 465r

Digitized by Google

Shendan-Sheddan, J. R. 634p
Shenker, N. D. 1806
Shennan, J. H. 646w
Shenstone, G. 464d
— G. G. 464u
— J. G. 465a
Shenton, H. H. 408a
— J. 1802m
— P. G. 2600m
— S. 2694a
Shepard, F. W. L. 602g
Shephard, B. A. 604s
— C. 1381v
— E. G. 1803c
— E. S. 2533
— *Miss* F. C. 2457r
— H., *T.A., Gen. List* 2605a
— J. G. A. 1891a
— L. A. W. 1946b
— R. W., *Esq.* 2831A
Shepheard, J. K. 601h
— J. V. 1704b
Shepherd, A. 776
— A. B. 602l
— A. E. 2574
— A. J. V. 641
— A. W. L. 1974b
— B. F. 2604b
— B. J. O'N 2549b
— C., *A.C.F.* 2563
— C., *Wt. Offr. R.E.* 2661a
— C., *Wt. Offr. R.A.O.C.* 2694f
— C. J. 1988c
— C. S. 2595
— D. L. 436a
— *Miss* E. 2401n
— E., *Wt. Offr.* 2666a
— E. K. 2635
— F. A., *R.A.* 464m
— F. A., *R.A.P.C.* 1621y
— F. S. A. 2608
— G., *R.E.* 636
— G. A. 347
— G. J. A. 2585
— G. M. 419a
— G. W., *R.E.* 602a, 2815B
— G. W., *R. Sigs.* 11, 681c
— H. —
— H., *R.A.O.C.* 1802y
— J. 2929
— J. A. 658a
— J. B. 466f
— J. D. 1895q
— J. S. 1947
— N. P. 681r
P. J. 419f
— R., *R.A.D.C.* 2032c
— R. D. 1895h
— R. J., *Border* 1052
— R. J., *Wt. Offr.* 2696d
— T. T. 2595
— W. 474b
— W., *R.A. (N.S.O.)* 440g
— W., *R.I.F.* 1342a
— W. A. 907a
— W. H. 1803e
— W. K. 1292a
— W. R. 1068r
— W. S. 1062d
Shepherd-Barron, J. A. 466a
— W. P. 642
Shepherd-Cross, T. B. 1367c
Sheperdson, P. 686f
— S. 638a
Shepley, A. W. 604b, 2492, 2884
— L. J. 2598
Shepley-Barlow, L. 832a
Sheppard, A. C. V. 892a
— C. S. 1455e
— D. H. 1808
— E. D. 16, 423a
— F. J. 390p
— G. A. 2819c
— G. T. F. 1941a
— H. A. H. 1883b
— H. R. 1637a
— J. 2655e
— J. A. 675a
— J. C 1808
— J. D. F. B. 1211b
— K. W. 1975f
— O. S. G. 53, 211, 1881
— R. G. B. A. 2584
— R. J. F., *Esq.* 32
— S. R. 2540
— W. H., *Esq.* 38, 53A
— W. J. 2133i
— W. P. 872a
— W. T. 2951
Sheppard-Capurre, R. M. 185
Shepperd, R. A. 436c
— R. H., *R.E.* 642a
— R. H., *Int. Corps.* 2165h
Shepstone, C. E. 2696a
Sherbahadur, Gurung 1360n
Sherbrooke, C. G. L. 1152a
Sherbrooke-Walker. R. D. 2611, 2612, 2929
Sherburn, P. 603n
Sheret, R. D. 1227d
Shergill, F. 2891A
Shergold, *Rev.* A. H. 2629
— E. W., *Wt. Offr.* 2696g
— E. W., *T.A., Gen. List* 2638
— G. J. 423m
— G. L. 683a
Shergold Smith, I. G. 600d
Sheridan, D. J. 1946
— F. J. 2574
— J. 1699a
— M. 2335q
— R. J. 604b
Sheridan-Loughrey, J. G. 1428e
— W. S. 1198q
Sheridan-Patterson, P. 1142e
Sheriff, W. 1895g, 2826
Sherington, G. O. —
Sherley-Price, L. 342c
Sherlock, A. St. L. 912a, 2906
— C. E., *Esq.* 32
— *Rev.* E. T. 1401m
— P. F. 2642
Sherman, B. T. 681a
— C. 2662
— C. J. C. 1882a, 2826A
— F. J. 2683b
— J. F. 1360e
— M. D. 2406b
— T. P. 2160a
— W. G. 466v
Sherrard, J. F. 1027a
Sherrard-Smith, D. W. 679c, 2821A
Sherratt, G. 536
— P. H. 418b
— R. A. 862a
— R. G. D. 2035
— W. E. 680a, 2821A
Sherret. D. 602g
— D., *R.A.M.C.* 1687a
Sheriff, J. A. 1352
— S. 2665b
— W. 349a
Sherrin, E. G. 687a
Sherrington, L. I. 1437e
Sherrock, L. 698e
Sherston. W. E. 847b
Sherston Baker, P. 417m
Shervell, E. G. 2660
Sherville, R. J. 912a
Sherward, T. 888d
Sherwin, A. H. 189, 423g
— F. S. 420a
— H. J. 1806
— J. A. 2161b
— J. H. R. 1342a
Sherwood, *The Lord* 2930
— C. A., *Wt. Offr.* 2694c
— C. A., *Wt. Offr.* 2694e
— C. H. 1947
— C. H. H. 423x
— D. R. 603w
— E. G. P. 2476b
— E. J. W. 2026d
— F. C. 2502
— F. H. 604a
— G. E. C. 1916n
— J. 464a
— J. D. 498c
— P. C. 602h
— P. O. B. 225
— R. D. 1802e
— R. H. C. 1292b, 2472c
Sheward, N. F. 2045a
— S. T. 1427b
Shewell, H. A. L. 207
Shewen, A. G. M. 419d
— D. G. P. M. 782b
Shiach. D. O. 544a
Shiel, A. G. 1602z
— G. L. H. R. 1122b
— J. H. 423m
— M. H. 2421
Shield, D. W. 2619c
— H. 1657a
— R. J. V. 1178n
Shields, A. G. 1068a
— *Rev.* D. 1407g
— D. A. P. 2638
— E. M. 2401p
— G. B. 2550
— G. H. 604p
— H. 2642
— H. G. 737b
— H. R. 1691
— J., *R.A.M.C.* 1638b
— J. 2549
— J. B. 627i
— J. F. 1499f
— J. S. 2542
— R. F. 1882d
— R. H. 431e
— R. M. 1557e
— R. W. 465w
Shiels, W. J. 2657
Shiell, R. D. 1271
Shiers, B. 2563
Shilcock, H. E. 1973e, 2912
Shilds, H. J. G. 1998q
Shilland, A. T. 605b
Shillcock, T. D. 686e
Shilleto, K. D. 1137
Shilling, A. R. 2694e
— E. J. 1428b
— L. 2536a
Shillington, J. G. 2921, 2922
Shilton, *Mrs.* P. M. 23, 2401n
Shimbahadur Thapa 1360i
Shimmands, V. G. 2665a
Shimmin, J. C. 1428f
— J. P 418d
— V. S. 2630
— W. E. 1549e
Shimwell, P. 465r
Shine, E. F. 2331d
— W. B. 1801a, 2825b
Shiner, A. J. P. 11, 2141b
Shinkwin, M. A. 1670
— R. E. S. 1061b
Shinner, P. G. 349
Shinwell, H. 1531b
Ship, C. A. 423x
Shipley, A. O. 418q
— A. R. W. 1031b, 2707
— C. A. 602v
— C. A. L. 196, 791b
— G. E. 1172a
— H. A. 2683a
— T. S. 2619
— W. I. 627K
— W. J. 2534c
Shipman, C. V. 1008b
— E. 1690
— E. C. 2309m
— R. T. 1637b, 2825A
Shipp, A. E. 2696g
— C. A. R. 465d
— E. J. 2625
Shippam, C. P. B. 2632
Shipster, J. N. 1222b, 2816A
Shipston, J. A. 1352a
Shipton, A. 1427s
— A. A. 360b
— C. N. 464m
— E. A. 464c
— E. D. 436e
— J. McK. 737c
— M. R. H. 1428b
— W. —
Shirbon, W. A. 878r
Shires, J. 2160c
Shiress, D. H. F. 466x
Shiret, A. E. 2607
Shirlaw, D. W. 465s
— J. H. 602y
Shirley, D. A. 1127b
— E. E. 1895q
— F. W. 2487
— H. H. 2071b
— H. T. 1297a
— J. E. 1232a
— J. R. 681c
Shirley-Beavan, A. H. 1120c
Shobbrook, F. L. 2565
Shodeinde, R. A. 2191, 2705
Shoesmith, J. H. 1687g
Sholl, R. G. 2696c
Shone, A. B. 1942
— A. J. S. 349
— M. 1593h
— M. G. T. 1232d
— N. S. 464p
Shoolbred, W. J 400s
Shoosmith, A. E. 1400b
— J. A. L. 418d
— S. N. 204c
Shooter, W. A. 2549 (2)
Shore, D. G. 424e, 1420b
— F. 686i
— F. S. G. 412d
— J. W. 1821
— R. F. 912a
Shorland, G. H. 46, 405c
Shorland Ball, A. 2535
Shorp, D. 420b
Shorricks, H. A. 605b
Shorrock, G. 2142
— L. 2663a
Shorrocks, E. J. 2181d
— G. 1448c
— J. 912a

Digitized by Google

Short, A. 2683i
— A. E. 2695b
— C. K. 2560
— C. W. 466q
— C. W., *R.A.O.C.* 1803e
— D. 1287s
— D. G. 837a
— F. G. T. 411a
— H. A. 642
— K. C. 641
— L. 2696d
— M. J. 348i
— N. 2655
— N. A. C. 464t
— N. E. V. 1360l
— N. J. 683i
— P. D. B. 419c
— P. H. 631b
— *Mrs.* R. 2455b
— S. H. 2611
— T. R. 1360l
— V. C. 1895i
— W. 2580
— W. R. G. 792c
Shorten, R. N. J. 411a
Shorter, A. E. M. 1062, 2714
— H. G. 686e
Shorthouse, G. P. 2032b, 2903
— P. H. 1641a
Shortland, R. G. 441b
Shortman, A. W. C. 2072i
— J. E. 2583
Shortt, A. C. 10, 204c
— C. de V. 1660
— T. McK. 797a
Shotter, G. B. 1417
— J. R. 418a
Shotton. J. A. 1946
Shourbridge, O. B. G. 677c, 2821b
Shoulders, G. 2584
Shove, R. J. 680d
— R. L. J. 681q
Shovelton. M. 2402a
Showan, I. K. 419i
Shrape, S. C. H. 604p
Shrapnel, H. J. 1892a, 2826A
Shri Aadjendra Singh 185
Shrimpton, C. E. 992b
— E. W. 2691a
— F. E. 408c
— L. G., *Esq.* 29
Shrinagesh, S. M. 186
Shrosbree, L. J. 2592
Shrubsole, G. W. 1098n
Shryver, O. M. 384i
Shubert, S. 1686c
Shufflebottom, H. V. 2638
Shufflebotham, T. H. 686c
Shuker, E. 2565c
— H. S. 1895h, 2855
— R. H. 466i
— V. E. 2696g
Shuldham, R. A. Q. 707c
Shurey, M. J. 708
Shurlock, P. R. 436d
Shurmer, B. L. 34
Shute, L. A. J. 424d
— *Rev.* R. A. 2605
Shuter, R. 631w
Shutt, G. 2696d
Shutte, F. R. 1097a
Shuttlewood, L. C. 2588
Shuttleworth, D. W. 1042a
— J. G. 466g
— J. W. 1642r
— P. A. 817a
— R. 465n
— W. P. A. 49
Shyamlal, Rai 1860x
Siade, S. G. 547s
Sibbald, A. O. 2490
— I. O. 419n
— J. 417n, 2813
— P. F. A. 1202a
— T. F. J. 418g
Sibcy, F. W. 2540d
Sibley, D. O. 417n, 2807
— E. G. 1687g
— F. J. 605l
— G. B. P. 2484a
— I. J. L. 1943
— J. G. 2578
— S. W. C. 1975h
Sibree, P. L. 2592
Sibson, P. 604s
Sibun, A. V. 982b
Sice, R. A. 440h
Sichel, G. R. S. 1895q
Siday, W. J. 2551
Sidbury, J. N. 584s
Siddall, D. C. 465s
— D. R. 1047a
Siddeley, *Hon.* C. D. 787a
Siddle, E. W. 1802e, 2880
— N. A. 1811
Side, D. R. 1427s
Sidebotham, F. L. 641
Sidebottom, D. H. 1695
Sidgwick, C. J. 464s
Sidley, J. 1802a
Sidnell, R. I. 1062
Sidney, D. C. 681g
— I. D. 692s
— S. H 1427f
Sidney-Woollett, R. J. N. 1102a
Sidwell, B. G. 1943
— D. A. 349
— N. C. 635, 2472
Sidwells, G. A. 2181d
Sieber, F. A. 1297b
Siebert, E. L. 1832d
Sieger, A. E. M. —
Siely, J. S. 2655e
Sievwright, C. F. H. 1802c
— J. G. 1342
— R. C. T. 60
Siewert, J. G. 2579a
— V. R. 1895g
Siggins, D. C. C. 2160
Siggs, A. W. 2632
Sikandar Khan, F. F. 2891B
Sikes, G. E. C. 405b
Silberrard, R. M. 603v
Silburn, W. H. 2072g
Silk, A. A. 2181e
— A. R. 2696d
— C. B. 2584
— E. R. 1941a
— H. L. 2072d
— P. A. 681l
Sill, S. A. 21b, 1419f
Sillar, F. C., *Esq.* 2892
Sillavan, J. D. 357a
Sillence, G. 2695a
Sillett, J. 2695c
— M. F. 466q
Sillitoe, W. H. 912a
Sills, A. 1665a
Silman, W. 34
Silsby, G. C. 1810b
— R. I. 465x
Silva, E. H. T. 602c
Silver, A. 1670
— J. H. F. 1685
— P. C. 56A, 1895b
— S. J. 1802z
Silverlock, H. G., *Esq.* 32B
— J. V. 636
Silverman, F. 1237d
Silverthorne, H. E. W. 1142b, 2707
Silvester, A. E., *Q.A.R.A.N.C.* 2352
— C. B. 792d
— C. J. L. 2546a
— C. N. 1932c
— D. K. 681e
— M. V. 1803d
Silwood, P. A. 1242c
Sim, A. E. 2685a
— I. K. 466r
— J. A. N. 1271e, 2831
— J. R. 1322a
— L. J. S. 357q
— M. C. 2352a
— P. G. B. 418q
— W. M. 2402b
Simay, *Miss* G. M. S. 2456b
Simcox, G. L. 464y
Sime, G. 2576
— *Rev.* J. A. 1406b
Simeon, J. P. B. 1422
Simes, F. V. 1222e
Simey, C. S. A. 2483
Siminson, B. D. N. 2026e, 2826c
Simister, P. C. 2543a
— W. H. 1802n
Simkin, H. M. 1157t
Simkins, A. J. 424m
— A. R. C. 465v
Simm, W. H. G. 413g
Simmance, J. L. H. 684e
Simmie, S. G. L. 2595
Simmins, R. E. J. W. 641s
Simmonds, A. C. 1181a
— C. 1427v
— C. C. J. 842c
— C. E. 604g
— C. H. 604p
— D. G. H., *Esq.* 28
— E. A. 684e
— F. A. 2592
— G. A. 2548
— G. E. 2402c
— H. A. 1142b, 2473c
— H. T. 1827
— J. 2307d
— J. C. 1975b
— L. 2071a
— L. F. 1451p
— L. T. 887
— M. McG. 677a
— P. R. 1947
— S. J. 2660b
— T. H. J. 2555e
— T. P. 1061b
— W. 2592
— W. G. 1802x
Simmons, A. 1883c
— A. E. 346c
— A. J. 1435
— B. A. C. McK. 2697d
— C. 1394
— C. J. 1802m
— C. J. L. 2026c, 2700
— D. I. 400r
— G. 1858a
— G. E. 1102b
— H. 1702a
— H. E., *N.Staffs.* 1267
— H. E., *Northamptons* 24992, 1172b
— J. A. 648h
— J. B. 2670a
— J. C., *R.A. (T.A.)* 466a
— J. C., *Gen. List* 2487
— J. D. 1448c
— J. L. 465x
— J. P. 419f
— J. St.C. 1132s
— K. R. 1591b
— M. 687a
Simmons, M. C. A. 1980
— P. J., *R.A.C* 358b
— R. 1058e
— R. E. 2050
— R. H. L. 1388a
— S. A. 313
— S. T. 1895g
— S. W. 418h
— T. F. D. 797a
— T. M. 1412b
— T. R. —
— W. J., *R.W.F.* 934a
— W. L. 1142a
— W. R. 2695c
— W. S. 2600
Simms, D. R. 1811
— F. C. 781b
— H. W. 413e
— R. A. 1882c
— R. G. 2588
Simms-Reeve, C. R. 1419e, 2822A
— M. W. 680d
Simon, C. 1421e
— D. L. 600d
— K. L. L. 1808
— L. 1687g
— N. C. A. 2160a
— P. G. 417m
— R. H. 466m
— R. H. S. 685d
Simonds, D. J. 466m
— D. N. 1042a
— G. G. 173 (2)
— K. F. 465c
— R. H. N. 342b
— R. W. B. 220z
— S. P. H. 418p
Simons, C. L. 2141
— F. T., *Esq.* 28
— H. 1580a
Simpkin, H. M. 1152b
— P. T. 762
— R. E. 346c
Simpkins, F. C. 2661b
— L. 2696
Simpson, A. 2670c
— A., *ret.* 54
— A. 2670c
— A. B., *Gen. List Inf.* 2476c
— A. B. C. 2697i
— A. E., *B.W.* 1129
— A. G. 812
— A. H., *Gen. List* 53A, 248
— A. H. 32
— A. J., *Gen. List Inf.* 2475c
— A. L. 464
— A. M. 2582
— A. M., *B.W.* 1127
— A. N. 1503
— A. R., *Essex R.* 1142
— A. R., *Wt. Offr.* 269
— A. S. 25
— A. W. 466
— A. W. B. 87
— B. G. 418w, 2807
— B. J. M. 21
— C. 46
— C. A., *Manch.* 125
— C. C. 11
— C. D. 41
— C. F., *R.A.* 423d, 28
— C. F., *R.E.* 63
— C. H. 6
— C. M. M. 92
— C. P. 66
— C. W. J. 14
— D. 197
— D. C. H. 627w, 281

Digitized by Google

Simpson, D. E. 464s
— D. E. L. 1921b
— D. J., R.E. 602t
— D. S. B. 2182a
— D. S. C. 737b
— E. 2619
— E. R. 2575c
— Sir Frank E. W. 1, 201, 2071a, 2801
— F. 932a
— F. C. 1262a
— F. O. 1687d
— F. W. 601h
— G., Suffolk 847a
— G. 2485a
— G. A. K. 2568(2)
— G. F. 2696c
— G. G. 971
— G. H. 1436
— G. L. 1921
— G. M. 206a
— G. P. 2569
— G. R., R.A.C. 357q
— G. S. 2606p
— G. W., R.A.S.C. 1415a, 2823
— G. W., R.A.O.C. 23, 1802f
— G. W., R.F. 798m
— H., T.A., Gen. List 2604b
— H., T.A., Gen. List 2597
— H., T.A., Gen. List 2563
— Rev. H. E. 1405b
— H. H. 2665
— H. L., Gen. List 2477
— H. L., R.A.C. 348t
— Rev. I. 1404a
— I. L. 418q
— J., R. Norfolk 817z
— J., R.A.M.C. 1704b
— J., T.A., Gen. List 2622
— J. B. 2923
— J. E. H. 465z
— J. H., R.P.C. 2072i
— J. H., Wt. Offr. 2683c
— J. J. 1312a
— J. M. 413b, 2836
— J. M., R.A.M.C. 1685
— J. R., R.A. 466g
— J. R. 1500
— J. R. H. 2544
— J. R. P. 2585
— J. V. 1427v
— J. W., R. Sigs. 681q
— J. W., R.A. 412a
— K. C. T. 2403
— K. J. 2406e
— K. S. 1222c
— L. E. 2406b
— M. 2332g
— M. A. M. 2407b
— M. K. O. 1232
— M. M. 2406
— N. G. 1513a
— N. M. 1975f
— P. D. 2182a
— P. G. 419n
— P. S. 1499g
— Rev. R. 2557
— R., R.E. 603s
— R. A., T.A., Gen. List 2569
— R. A., R.A.C. 326
— R. A., R.A.(T.A.) 465n
— R. A., R.A., Comad. 20/6/42 565z
— R. A. C. 737b
— R. D. 1499k
— R. H. 1427a
— R. H. O. 841
— R. J. B. 737b
— R. P. 2635
Simpson, R. S. 1827
— R. T. 23A, 1883b
— R. W. 1267a
— S. 1803b
— S. R. 474b
— T. G., R.Sigs. 681k
— T. G., T.A., Gen. List 2644
— W., R.A.O.C. 1802w
— W. 882c
— W. A. 2541
— W. A. 2684d
— W. B., Hon. 167
— W. H. 2691a
— W. L. 423d
— W. L. M. 1360e
— W. R. 601w
Sims, A. J. 2655q
— G. C. 1360b
— A. E. J. 685a
— A. J. F. 2026d
— B. J. 1092
— E. B. 1421e
— F. W. 1499k
— G. E. 1386c
— G. C. 1374a
— H. 1895a
— H. C. 1698b
— H. J., Esq. 39
— K. R. 418t
— M. M. 2401n
— N. G. E. 1801b
— N. H. 1347b
— P. R. 347c
— R. A. 2606
— R. J., Col. ret. pay 34
— R. J., R.E. (T.A.) 640
— T. 1947
Simson, A. E. 2406a
— A. M. 208
— E. C. L. 400s
— H. B. 629a
— H. J. 603t
— J. A. 602g
— J. H. F. 1360d
Sinalles, W. K. 2124b
Sinart, G. W. 2123c
Sinclair, A. 2582
— A. A. 1307a
— Sir A. H. M. 2923
— A. W. 604q
— C. 685b
— C. M., R.Sigs. 680a
— D. H. 2570
— D. I. 602b
— D. M. 962a
— E. B. 2405
— F. R., Esq. 162
— G. F. 464p
— J., Gen. List 2480
— J., T.A., Gen. List 2623
— J., Gordons 1318a
— J., R.E. 630
— J. A. 204b
— J. A. M. 357q
— J. C., R.P.C. 2072h
— J. C., R.A.M.C. 1704b
— J. F. E. 1292c
— J. M. 214a
— Rt. Hon. J. M., R.E. 634
— J. R. K. 1322a
— P. C. M. 342c
— R. G. 1681
— R. H. S. 1332a
— R. McK. 1670
— T. C. 10, 1361a(2)
— W. A. 2472b, 2532
Sinclair-Hill, M. 1152a
Sinclair Scott, R. 1291, 2711
Sincock, G. F. W. 604m
Sindall, B. A. 2181a, 2822
— B. L. 2182a
— E. R. 1052c
— K. 822b
Sindell, M. B. 827a
Sinden, F. W. D. 604f
— P. O. 1655a
Sinderson, N. S. 2660a
Sindrey, A. R. 1428i
Sines, R. A. G. 1008m
Sinfield, A. L. 2954
— G. H. C. 419a
Singer, B. 436b
— C. M. 601f
— G. 2022b
— G., Wt. Offr. 2607c
— H. B. 465n
— I. 2181b
— J. B. 1318a
— M. H. 1703
— S. 436b
— S. J. 1802n
— V. S. J. 466t, 2029b
Singh, V. S. 683i
Singleton, J., Wt. Offr. 2690a
— J. F. M. 412e
— J. L. 2549
— M. P. 604e
— M. S. 2335q
— T. 2683b
— W. A. 2696e
Singman Lama 1360s
Sinkinson, G. 602y
Sinnatt, D. R. 356d
— J. A. H. 419p
— M. H. 347c
Sinnett, R. J. M. 934a
Sinnock, E. A. 678c
Sinodorou, S. G. 423z, 2941
Sinson, J. D. 1703b
Sinton, J. H. 1895q
— J. R. W. 1661a
— R. V. 466m
Sippe, J. W. C. 922
Sirett, W. G. 1802i
Siridhoj, Limbu 1360s
Siriparsad, Pun 1360k
— Thapa 1360n
Sirotta R. 2502c
Sisson, A. A. 418w
— C. J. 2473c
— G. R., Esq. 2819B
Sissons, H. 221b
— R. 1202a
— R. S. 2564
Sister, T. C. 387a
Sitch, B. J. 2574c
Sivers, A. E. 1192b
Sivewright, D. E. V. 322
— Mrs. M. M. 2403a
— R. C. T. 322
Sivyer, G. A. J. 1147g
Sixsmith, E. K. G. 208
Sjogren, R. N. 641
Skaer, C. H. 2696b
Skaife, E. O. 303, 464a, 933
Skailes, D. J. 468b
Skaith, R. 2035b
— W. R. 1895g
Skallicky, D. H. 631a
Skeasby, Mrs. P. M. 2417a
Skeates, R. 1973e
Sked, R. L. 465x
Skeeles, H. W. 604n
Skeen, O. St. J. 401c
Skegg, V. E. 88
Skeggs, D. A. 1941b
Skehan, L. M. B. 2331a
— M. M. B. 2331a
Skell, A. F. 603v
Skelcher, A. C. K. 21B, 1427n
Skellam, J. 1427w
Skelly, B. C. 681g
— G. A. 604d
— H. W. 1427n
— J. 1698
— J. P. 987c
— T. N. 680a
Skelsey, W. 1041
Skelton, H. 2352
— H. Y. 2081
— J. F. 871c
— K. R. C. 464p
— L. J. 423d
— M. B. 2405
— P. F. 2619c
— P. H. 685
— R. A. 1058i
— S. R. 419f
— T. W. 466d
— W. 431h
— W. E. 419p
— W. N. 2600b
Skelton-Smith, G. 1802z
Skene, A. 2541
— D. S. B. 1241e
— J. V. 2583
— R. W. 2551
Skene-Smith, D. A. 1297a
Skepper, E. C. 1367b
— Rev. J. H. 1401m
Skermer, H. 2624
Skerrett, J. E. H. 630
Sketch, J. F. 680d
Sketchley, B. P. 2618
— E. S. 2563
Skett, D. T. 1802q
Skevington, P. T. D. 1882b
Skew, A. J. 465n
Skewes-Cox, M. L. D. 1001c, 2722
Skey, C. H. A. 797
— S. E. 405a, 2941
Skidmore, B. 604q
Skillen, R. 2561
Skilling, W. M., Esq. 27
Skillman, A. B. 632b
Skilton, G. A. 2665a
— H. C. 604m
— R. H. F. 1896a
— W. C. 605e
Skinner, A. P. 419a
— B. A. 466q
— B. G. 465w
— C. E. 872
— D. M. 787
— D. M. K. 464t
— E. A. 917a
— E. D. 2553
— E. S. 464p
— E. V. 431e
— F. H. J. 742b
— F. H. V. 419p, 2492
— G. C. 1427c
— G. U. 2629
— G. R. 465y
— H. G. 1641b
— H. R. P. 1510b
— H. T. 2401n, 2866
— J. V. 1435
— J. W., Esq. 2814A
— Rev. L. 1405a
— L. H. 416h
— L. R. D. 423g
— M. E. 2623
— P. A. 1687d
— P. G. 466g
— P. H. 1510
— R. A. 351b
— R. H. 2260q
— R. W. 1438h

Digitized by Google

Skinner, S. St. D. 2952
— W. A. P. 1513
— W. E. 604d
— W. E. A. 2335g
— W. H. 413b
— W. H. J. 436f
— W. R. 2669a
— W. R. J. 636
Skipmore, S. P. 1579b
Skipp, F. W. 589g
Skipper, G. A. 2485b
— R. 423t, 2808
Skippon, W. C. 1427h
Skipwith, J. G. W. 418b
— J. P. d'E. 412a
— *Rev.* O. H. 1401i
— P. J. T. 411f
Skipworth, E. J. 465d
Skitch, F. J. 2083
Skitmore, D. J. 2575
Skitt, D. M. 2889
— E. M. 2407b
Skivington, P. C. 1818d
Sklair, B. V. 2050
Sklar, E. M. 1681c
Skone, H. A. 219d, 2501
Skottowe, W. D. 1421b
Skovgaad, J. A. 628a
Skoyles, D. R. 1932
Skrine, K. C. 1895i
— W. H. 401a
Skues, A. E. 1947
Skuse, G. T. 1499k
— L. E. E. 418c
— M. 1499g
— P. F. 1110c
Slack, C. L. 2072e
— F. K. 2355q
— H. J. 2683a
— J. K. E. 466r
— N. E. 2335q
— R. A. 1436
— S. J. 2669a
— W. H. 312c
Slade, D. N. 600f
— F. W. A. 2586
— G. C. 1702a
— G. de M. 2076b
— G. H. 1436
— G. O. H. 601n
— H. 2485a
— H. F. 841b
— H. V. 466a
— K. D. 2402b
— P. R. 1436
— R. H. 1422a
— S. G. 465p
— S. L. N. 465r
Slade-Powell, J. H. 401b
Sladen, A. T. 675a
— A. E. L. 464p
— D. B. C. 2953
Slanden, R. 1008e
Slane, P. M. 971c
Slaney, L. A. 605c, 2815B
— L. G. R
— N. R. 604t
— O. E. F. 35
— P. 2182a, 2816A
Slanley, W. J. 424a
Slann, J. R. 640
Slark, M. A. B. 1802g
Slatcher, W. K. 419a
Slater, A., *R.E.M.E.* 1943
— A., *Esq.* 37
— A. C. 681i
— D. E. 468
— D. R. 1082a
— E. A. 2619
— E. R. 1895i
— F. D. 1161b
— F. J. G. 1689b
— G. 1311, 2703
Slater, G. E. M. 732a
— H., *T.A., Gen. List* 2623
— H., *Wt. Offr.* 2691b
— H. R. H. 1052c
— H. W. 2332a
— J. 466g
— J. A. D. 423d
— J. C. 1232b, 1360g
— J. F. 411a
— J. G. 418q
— J. H. 62A, 1895g
— J. K., *Esq.* 56B, 2825
— J. M. B. 1526s
— J. R. 2050a
— K. F. 2072f
— L. D. 1973e
— L. E. 420a
— M. H. 1499c
— N. 430a, 2869
— P. D. 2542b
— P. J. 2
— R., *A.C.F.* 2619
— R., *R.P.C.* 2072h
— R. E. 2625
— T. E. 2696f
— W. 2569
— W. R. 2600c
Slatford, G. E. 2625
Slator, J. 1670
— R. F. 342b
Slatter, C. H. 420a
— *Sir* L. H. 2922
— R. 1437
Slatterthwaite, M. 1450e
Slaughter, C. A. 1637b
— E. G. 1896a
— P. F. 2592a
— W. M. 604q
Slayter, W. T. H. 419c
Sleap, C. A. 1427q
— J. W. 465z
— P. B. 1142, 2705
Sleath, D. V. 2626c
— V. A. 2542
Sleator, J. C. 466e
— J. T. 2026a
Slee, G. C. 1687h
— J. I. 1932c
— J. R. A. 1241b, 2880
— L. G. 2665a
Sleeman, G. H. T. 1973d
— R. B. De F. 1061s
— J. C., de F. 20, 341c
Sleep, H. G. L. 346, 2806
— I. E. 602w
— R. 1657a
Sleigh, H. E. 2626
— W. L. 357q
Sleight, E. D. 902a, 2719
— H. V. 465x
Slesinger, J. W. T. 261e
Sless, P. 1687d
Slessor, A. J. 1660c
— D. M. 1686
— H. C. 405c
— T. B. G. 1351
Sleven, J. P. 358
— W. J. 464p
Slicer, G. H. 742a
Slidders, J. M. 1803c
Slide, G. K. 2166s
— F. G. 2695c
Slight, D. I. S. 1437c
Sligo, *The Marquess of* 2951
Slim, J. D. 1352a
— *Sir* William J. 5, 9, 201, 630, 861, 1360m, 2501
Slimming, K. J. 440k
Sline, A. L. 1896a, 2817
Slinger, S. R. W. 852b
Slingsby, H. 1386m
— S. E. 1806
— S. G. 1802a, 2825B
— W. L. 1201c, 2939
Sloan, D. C. 2580
— F. 678c
— H. H. 1687f
— H. M. 1427w
— J. 1656b, 2825A
— *Rev.* R. E. 1406b
— W. A. 1343a
— W. C. W. 313b
— W. G. 2182a
Sloane, A. D. 2482
— J. B. M. 1351b
— J. F. 2471a, 2532
— S. D. 2335g
— W. T. 822a
Slocombe, C. 2657f
— C. C. O. 605b
— G. D. 666a
Sloggoe, A. 2568
Sloley, R. J. 2564
Sloman, R. 1704a
Sloss, R. G. 631b
Slow, L. E. 1627g
Sluglett, M. 2580
Sly, P. A. S. 1827
Slyfield, A. D. 431b
Slynn, E. D. 2478a
Small, C. 681g, 2906
— D. J. C. 654c
— H. M. 632c
— J. I. M 777a
— T. J. 712
— V. G. 1604g
Smalles, F. R. 2026b
— R. A., *T.A., Gen. List* 2608
— R. F. 419b
— J. N. 911c, 2711
Smale, D. F., *Wt. Offr.* 2694b
Smales, R. W. C. 601r
Small, A. A. 465r
— A. H. 465s
— B. A. 1811c
— B. T. C. 1808
— D. C. 633t
— D. H. 2031b
— E. E., *Wt. Offr.* 2660b
— E. E., *R.E.* 649c
— F. M. E. 2670a
— G. F. 431f
— G. W. 831c
— H. M. 631d
— J. F. 423t
— J. S. 2831A
— N. C. 1427w
— R. A. M. 2161
— R. H. G. 466t
— R. L. 418t
— W. C. 2551
— W. D. D. 2825
— W. G. 2696e
Smalley, B. A. 465z
— C. E. 2683a
— F. L. 641a
— J. M. 418p
— M. 762a
— P. R. 325
— R. W. 2683d
— S. S. 2608
Smallman, A. P 2819B
— W. A. 1417
Smallpage, K. E. 1360c
Smallwood, C. 2670f
— C. H. R. 464m
— D. G. 2801
— J. E. St. C. 320b
— M. A. J 262a
— V. R. B. 390
Smart, A. B. 2029
— A. E. 2552
— A. G. I. 1947
— A. J. 431f
— A. P. 2482
— C. W. 852a
— D. W. 1895e
— E. 2352
— E. W. 2578
— F. E. 857a
— G. C. 1656a, 2825A
— G. E. 21A, 802a
— H. A. 1513a
— H. R. 465x
— J. A. 2335g
— J. B. 1802r
— J. B., *W.R.A.C.* 2335a
— J. H. 418e
— J. H. A. 645c
— J. M. 466s
— J. W. 1803f
— K. G. 2696g
— L. J. 464r
— M. E. C. 1412a
— R. A., *R.A.M.C.* 1640a, 2825A
— R. A., *R.A.S.C.* 1536a
— R. A. E. 1802f
— R. D. 2607
— R. D. L. 1312b
— R. H. 2558
— R. H., *R.E.* 604a
— R. J. H. 1696a
— R. P. A. de B. 312b
— S. W. 642
— W., *R.E.* 605d
— W., *Wt. Offr.* 2655g
— W. H., *Wt. Offr.* 2694c
— W. H. 464t
— W. J., *R.A.S.C.* 1427n
— W. J. 1510c
— W. J. R. 633a
Smartt, K. N. 14c, 678c
— W. D. 2462a
Smeardon, R. F. J. 630
Smeatham, T. R. 18B, 1883b
Smeathers, H. 1262a
Smedley, *Rev.* F. 2642
— W. O. 1980
Smee, A. R. 2482
— M. P. 2612
— W. H. 1895b
Smeedon, A. P. 566e
— E. D. 602
Smeeth, H. J. 412a, 2807g
— H. R. 18, 1427n
Smeeton, H. R. 18, 1427n
Smellie, D. J. 656
— I. M. 466
— J. McC. 259e
— J. McC., *Col.* (*T.A.*) 2211
Smelt, C. M. C. 1651c
Smethurst, J. W. 2477
— P. J. 1198
Smijth-Windham, W. R. 14c, 21B
Smiley, D. de C. 262
— M. G. 242
Smillie, P. V. 1895
Smit, F. 46
Smith, A., *L.F.* 911
— A., *R.P.C.* 2071
— A., *D.W.R.* R
— A., *A. & S.H.* 1358g
— A., *Wt. Offr.* (*R.A.C.*) 2651b
— A., *T.A., Gen. List* 2624
— A. B. C. 474

Digitized by Google

Smith, A. C., *R.A.* 405*b*
— A. C., *R.A.* (*T.A.*) 464*r*
— A. C., *R.A.O.C.* 1802*h*
— A. C., *R.A.O.C.* 1803*e*
— A. C., *R.A.M.C.* 1687*a*
— A. C., *R.E.M.E.* 1895*a*
— A. C., *T.A.*, *Gen. List* 2576
— A. C., *R.A.O.C.* 1803*e*
— A. C. H. 271*b*
— A. D. 2406
— A. D. B. 2925
— A. E., *R.A.*, *Comsd.* 8/3/41 464*f*
— A. E., *Int. Corps.* 2160*b*
— A. E., *Wt. Offr.* 2668*a*
— A. E. W., *Esq.* 2814
— A. F. 604*p*
— A. F. A. 464*s*
— A. G., *R.Sigs.* 679*c*, 2821
— A. G., *A.C.F.* 2582
— A. G., *R.A.S.C.* 1427*q*
— A. G., *T.A.*, *Gen. List* 2602
— A. G., *Wt. Offr.* 2695*c*
— A. H., *R. Norfolk* 817*c*
— A. H., *Welch R.* 1111*c*
— A. H., *T.A.*, *Gen. List* 2547
— A. H., *R.A.*, *Comsd.* 7/5/44 465*r*
— A. H., *R.A.*, *Comsd.* 5/10/42 423*t*
— A. H. T. 1072*b*
— A. H. V. 2480
— A. I. 1687*g*
— A. J., *R.A.* (*T.A.*) 464*h*
— A. J., *R.E.M.E.* 1896*c*, 2826A
— A. J., *R.A.O.C.* 1803*e*
— A. J., *T.A.*, *Gen. List* 2588
— A. J., *Wt. Offr.* 2696*d*
— A. K. 1318*p*
— A. L., *R.A.* 431*c*
— A. L., *L.F.* 912*a*
— A. L., *Wt. Offr.* 2654*b*
— A. L. H. 1691
— A. M. 2688*e*
— A. M., *R.A.* 419*e*
— A. M., *W.R.A.C.* (*T.A.*) 2407*c*
— A. MacD. 2557
— A. N. B. 603*s*
— A. P., *A.C.C.* 2181*d*
— A. P., *R.E.* 601*r*
— A. R., *Bermuda V.R.C.* 2465*i*
— A. R., *Bedfs. Herts.* 882*c*
— A. R., *W.R.A.C.* 2408*b*
— A. R. F. 1222*d*
— A. T., *R. Sigs.* 681*c*
— A. T., *R.E.M.E.* 1896*c*
— A. T., *Wt. Offr.* 2696*a*
— A. T., *T.A.*, *Gen. List* 2632
— A. T., *R.A.S.C.* 1499*h*
— A. W. McI. 572*c*
— A. W. R. 684*c*
— A. W. S. 2561
— B. 2487
— B. A. 684*a*
— B. B. 2588
— B. B. C. 1070*t*
— B. C., *R.A.* 436*q*
— B. C., *R.A.* (*T.A.*) 466*q*
— B. C., *R.E.M.E.* 1896*e*
— B. D. 632*a*
— B. D., *R. Sigs.* 681*m*
— B. D. E. 111, 1047*d*
— B. D. O. 1062*a*
— B. E. 772*a*
— B. E., *R.A* 466*m*, 1827

Smith, B. F. 2691*b*
— B. H. B. 857
— B. H. L. 1242*a*
— B. J. 1892*c*
— B. L. 2026*e*
— B. M. 347
— B. S. 1297*a*
— B. T. C. 1499*k*
— B. W. 418*x*
— C., *T.A.*, *Gen. List* 2593
— C., *Wt. Offr.* 2697*d*
— C., *T.A.*, *Gen. List* 2578
— C., *Int. Corps* 2143*b*
— C., *R.E.* 604*e*
— C., *Empld. List* 14, 225
— C. A., *R.A.C.* 348
— C. A., *A.C.F.* 2638
— C. B. 172*c*, 1211*c*
— C. C. 1813*b*
— C. D. C. 464*r*
— C. E. 2681
— C. E. G. 1062
— C. H., *Wt. Offr.* 2694*c*
— C. H., *R.A.M.C.* 1645*a*
— C. H. d'A. 341*b*
— C. H. K. 207*a*
— C. H. R. 601*d*
— C. J., *R.P.C.* 2133*s*
— C. J., *R.A.C.* 342*a*
— C. J., *T.A.*, *Gen. List* 2551
— C. J. T. 2683*i*
— C. J. T. 2696*g*
— C. K. 2637*c*
— C. L., *R.A.O.C.* 1858*g*
— C. L., *Green Howards* 902*a*
— C. L. W. 465*s*
— C. M., *R.E.M.E.* 1896*b*
— C. M., *R.A.C.* 357*d*
— C. M., *R. Sigs.* 683*i*
— C. M., *R.A.* 440*k*
— *Sir* C. M., *Maj.-Gen.* 1411
— C. N. S. 2565
— C. O. 2502*b*
— C. P. 2588
— C. R. 2552
— C. R. S. 2592
— C. S. 604*f*
— C. W., *Wt. Offr.* 2696*e*
— C. W., *R.A.O.C.* 1803*c*
— C. W. W. 686*e*
— D., *W.R.A.C.* 2401*g*
— D., *R.A.C.* 346*a*
— D., *R.Sigs.* 677*w*
— D., *R.A.* 431*h*
— D., *R.A.* (*T.A.*) 465*s*
— D., *R.A.S.C.* 1427*v*
— D., *R.A.M.C.* 1642
— D. A., *R.E.*, *Comsd.* 25/6/38 601*z*
— D. A., *R.E.*, *Comsd.* 7/5/43 648*q*
— D. A., *R. Sigs.* 686*e*
— D. A., *Lt.* 18/11/48, *R. Sigs.* 668*f*
— D. A., *T.A.*, *Gen. List* 2634
— D. A., *Q.A.R.A.N.C.* 2352
— D. A. D. 684*e*
— D. A. W. 465*v*
— D. B., *R. Sigs.* 603*h*
— D. B. 628*a*
— D. B., *Glosters* 982
— D. B. E. 1419*d*
— D. C. H. 2182*a*
— D. C. McG 1427*e*
— D. D. 465*f*
— D. F. 2626
— D. F. 466*a*
— D. F. G. 2022*a*

Smith, D. G. 2645
— D. G., *R.A.O.C.* 1821*b*
— D. G. A. 1631*a*
— D. H. 787
— D. I., *R.A.* 418*g*
— D. J., *W.R.A.C.* 2458*a*
— D. J., *Surreys* 1021*a*
— D. J. 1808
— D. J., *A.C.F.* 2616
— D. K. 466*t*
— D. L. 1946
— D. M., *R.A.O.C.* 1857*q*
— D. M., *R.A.* 464*n*
— D. M., *R. Sigs.* 681*m*
— D. M. W. 1703
— D. R. 683*p*
— D. S., *R.A.* 440*k*
— D. T. 1182*b*
— D. V., *R.A.E.C.* 2026*e*
— D. W. 419*d*
— D. W., *R.A.M.C.* 1681*c*
— D. W. H. 466*t*
— E., *R. War. R.* 782*a*
— E., *R.P.C.* 2072*d*
— E., *Wt. Offr. R.A.E.C.* 2697*d*
— E., *T.A. Res. Spec. List*) 2619
— E., *T.A. Res.* (*Spec. List*) 2572
— E., *Wt. Offr. R.E.M.E.* 2696*a*
— E. A., *T.A. Res.* (*Spec. List*) 2627*a*
— E. A., *R.A.M.C.* 1657*a*
— E. B., *Col.* 20, 207
— E. C., *R.A.E.C.* 2026*d*
— E. C., *R.F.* 792*c*
— E. D., *Gurkha R.* 1360*q*
— E. E., *R.E.M.E.* 1921
— E. E., *Wt. Offr.* 2660*b*
— E. F., *R.E.M.E.* 1895*b*
— E. F., *A.C.F.* 2540
— E. F. F. 631*c*
— E. G., *W. York R.* 826*a*
— E. G. S. 466*w*
— E. H. 431*c*
— E. H. P. 1691
— E. J., *Wt. Offr.* 2683*i*
— E. J. 637
— E. J. 2696*g*
— E. J. G. 792*d*, 2826B
— E. L. H. 601*r*
— E. O. 679*c*
— E. R. 1287*c*
— E. R., *T.A. Res.* (*Spec. List*) 2592
— E. S., *E. Lancs.* 1002*b*
— E. S. 2683*f*
— E. S. J. 1973*e*
— E. T. C. 48A, 206*b*, 1971, 2911
— E. W., *R.E.* (*T.A.*) 634
— E. W., *R.E.* 605*d*
— E. W., *Qr.-Mr.*, *R.A.* 599*z*
— E. W., *Wt. Offr.* 2696*c*
— F., *R.A.S.C.* (*E.O.*) 1436
— F., *R.A.* (*T.A.*) 465*y*
— F., *R.A.P.C.* 1975*g*
— F., *T.A. Res.* (*Spec. List*) (*Lincoln*) 2604*c*
— F. A. 2624*b*
— F. C. 604*s*
— F. C. J. 408*a*, 2939
— F. F., *R.E.M.E.* 1895*b*
— F. F., *R.A.C.* 390
— F. G., *D.W.R.* 1047*d*
— F. G., *R.A.S.C.* 1427*a*
— F. G., *R.P. Corps* 2083*a*
— F. G., *T.A. Res.* (*Spec. List*) 2591
— F. H., *Lt.*, *R.A.* 436*a*

Smith, F. H., *R.E.M.E.* 1892*a*
— F. H., *R.A.O.C.* 1803*g*
— F. J., *Wt. Offr.*, *R.A.O.C.* 2695*c*
— F. J., *R.A.C.* 419*a*
— F. J., *The Queen's R.* 748*q*
— F. J., *T. Corps* 2546
— F. J., *S. Wales B.* 942*b*
— F. J. F. 1892*c*
— F. L., *Wt. Offr.* 2695*a*
— F. M. 15D, 2331*a*
— F. M. W. 28, 2480*b*
— F. N. 1992*p*
— F. N., *Gen. List* 2480*c*
— F. P., *R.A.* 406*c*
— F. P., *T.A. Res.* (*Spec. List*) 2611
— F. P., *A.C.F.* 2552
— F. P. 2083*b*
— F. R., *R.A.V.C.* 2022
— F. S. L. 2693*b*
— F. T. W. 1436
— F. V., *A.C.F.* 2548
— F. W., *Maj. R.A.* (*T.A.*) 464*t*
— F. W., *R.A.* 431*i*
— F. W., *Capt. R.A.* (*T.A.*) 465*w*
— *Rev.* F. W. 2618
— F. W. C. 1428*c*
— G., *Wt. Offr.* 2696*b*
— G., *R.A.P.C.* 1975*g*
— G. A. 465*x*
— G. A., *R.A.C.* 317
— G. A., *R.E.M.E.* 1896*a*
— G. A., *R.A.E.C.* 2026*g*
— G. A., *A.C.C.* 2182*c*
— G. A. G. 707*a*
— G. A. H., *Gen. L.* 2483*b*
— G. B., *R.A.C.* 348*i*
— G. B., *R.A.O.C.* 1803*a*
— G. C., *R.A.* (*T.A.*) 465*t*
— G. C., *Wt. Offr.* 2655*k*
— G. C. *Rev.* (*C. of S.*) 2549
— G. D., *R.A.M.C.* 1702*a*
— G. D. R. 1192
— *Rev.* G. E. 1401*n*
— G. E., *R.A.M.C.* 1766*i*
— G. E. G., *Esq.* 39
— G. F. 436*f*
— G. G. 423*g*
— G. H., *R. Sigs.* 681*c*, 2821
— G. H., *R.A.M.C.* 1704, 2474*c*
— G. H., *W. Yorks. R.* 868*q*
— G. H., *T.A. Res.* (*Spec. List*) 2619
— G. H., *T.A. Res.* (*Spec. List*) 2572
— G. J., *R.A.* 419*a*
— G. J., *R.A.O.C.* 1803*e*
— G. J. C. 423*d*
— G. K. 1352*c*
— G. L. 1687
— G. L. M. 2891
— G. M. 2161*a*
— G. M. D. 419*p*
— G. N. H. 698*v*
— G. P. 604*s*
— G. R., *Esq.* 33B
— G. R., *R.E.* 605*e*
— G. R., *R.E.* 605*g*
— G. R., *T.A. Res.* (*Spec. List*) 2638
— G. S., *T.A. Res.* (*Spec. List*) 2585
— G. T. H. 2638
— G. T. V. 149*n*

Digitized by Google

Smith, G. V. J. M. 602a
— G. W., *R. Sigs.* 685c
— G. W. S. 2514
— H., *Wt. Offr.* (*Dorset R.*) 2666a
— H., *R.A. T.A.* 465x
— H., *T.A. Res.* (*Spec. List*) 2561
— H., *S. G'ds.* 712b
— H., *A.C.F.* 2561
— H. A., *Esq.* 27, 57
— H. A., *Gen. List* 2484b
— H. B., *R.A.* 423x
— H. B., *T.A. Res.* (*Spec. List*) 2607c
— H. B. L. 1020a
— H. C. 1973e
— H. C., *R.E.* 601g
— H. C., *R.A.C.* (*T.A.*) 390
— H. E., *Esq.* 5, 27
— H. E., *R.E.* 631e
— H. E., *T.A. Res.* (*Spec. List*) 2534
— H. F., *C.C.F.* 2535
— H. E. F. 1729a
— H. F., *R.A.* 465f
— H. F., *Esq.* 35
— H. F., *R.E.M.E.* 1896e
— H. F. S. 2548
— H. G., *Esq.* 39
— H. G., *R.E.* 637
— H. G., *R.A.S.C.* 1428b
— H. G. L. 408c
— H. H. 423g
— H. I. 802a
— H. J., *Somerset L.I.* 2688b
— H. J., *R.A.* 546v
— H. J., *Wt. Offr.* (*R.A.S.C.*) 2683c
— H. J., *Wt. Offr.* (*Suffolk R.*) 2667a
— H. J. K. 466h
— H. L. 2591
— H. M. C. 601h
— H. M. S. 1665b
— H. M. V. N. 51A, 1882c
— H. N. 1692
— H. O. 466r
— H. P. M. 2319e
— H. R., *R.A.S.C.* 1507c
— H. R. 357p
— H. R., *T.A. Res.* (*Spec. List*) 2600b
— H. S. C. 1651c
— H. T., *R.A.* 431g
— H. W., *R.A.* 423q
— H. W., *R.A.O.C.* 1803a
— H. W., *R.E.* 604d
— H. W. A. 1943
— H. W. J. 419q
— I. 639i
— I. C. 419a
— I. M. 2054
— Ida M. 2405c
— I. F. M. 2337
— I. H. C. 349w
— *Miss* I. M. 2406
— I. P. L. 1826c
— I. P. M. 2566
— I. W. K. 685a
— *Rev.* J. 1407d
— J., *R.E.* 604n
— J., *R.E.* (*T.A.*) 637
— J., *R.A.M.C.* (*T.A.*) 1689
— J., *R. Sigs.* 681k
— J., *T.A. Res.* (*Spec. List*) 2644
— J. 2592a
— J., *T.A. Res.* (*Spec. List*) 2558
Smith, J., *T.A. Res.* (*Spec. List*) 2611
— J., *Gloster R.* 982b
— J., *R.A.P.C.* 1975f
— J., *Wt. Offr., R.E.M.E.*, 30/10/44 2696c
— J., *Wt. Offr., R.E.M.E.* 2696c
— J., *Wt. Offr., R.A.S.C.* 14/6/44 2683c
— J., *Wt. Offr., R.A.S.C.* 12/11/44 2683d
— J., *T.A. Res.* (*Spec. List*) 2550
— J., *R.A.O.C.* 1803d
— J., *Q.A.R.A.N.C.* 2338
— J. A., *R.A.* 424f
— J. A., *R.A.O.C.* 1802y
— J. A., *Wt. Offr.* 2683i
— J. A., *T.A.* (*Spec. List*) 2591
— J. A. A. 29, 1972a
— J. A. B. 2421
— J. B., *R.E.* 601w
— J. B., *Dorset R* 1092b
— J. C., *R.A.* 172, 400q
— J. C., *R.E.M.E.* 1882d
— J. C., *R.A.S.C.* 1418a, 2840
— J. C., *Wt. Offr.* 2605a
— J. C. 2681a
— J. C. B. 627m
— J. C. C. J. 466m
— J. C. L. 1802s
— J. C. H. 1077b
— J. D., *A. & S.H.* 1357b
— J. D. R. 1703
— J. E., *T.A. Res.* (*Spec. List*) 2576
— J. E., *R.A.F.* 2874
— J. F., *R.A.* 423t
— J. F., *Wt. Offr.* 2696d
— J. F., *Mon. R.* 1379c
— J. F., *T.A. Res.* (*Spec. List*) 2589
— J. G., *R. Sigs.* 684c
— J. G., *R.A.O.C.* 1802f
— J. G., *T.A. Res.* (*Spec. List*) 2561
— J. H., *A & S.H., Comsd.* 1/3/41 1352a
— J. H., *A. & S.H., Comsd.* 18/11/44 1352a
— J. H., *R.E.* 605g
— J. H., *R.A.* 465
— J. H., *Manch. R.* 1258b
— J. H., *R. Berks R.* 1182c
— J. H., *R. Sigs.* 681e
— J. H., *R.P. Corps*, 2134n
— J. H., *Wt. Offr.* 2696f
— J. H., *R.E.M.E.* 1895i
— J. H., *R.M.P.* 1970
— J. H., *S.Lan.R.* 1102
— J. H., *T.A. Res.* (*Spec. List*) 2645
— J. H. A. 2641
— J. H. L. 1137a
— J. H. W. 685
— J. J., *R.A.* 424g, 2807B
— J. J., *R.A.S.C.* 1427c
— J. J. G. 1802f
— J. K. 2335q
— J. L. 686h, 2472a
— J. L., *R.A.O.C.* 1821
— J. M., *R.E.M.E.* 1946c
— J. M., *W.R.A.C.* 2408
— J. McC. 601g
— J. McG. 1092b
— J. McG. F., *Esq.* 28
Smith, J. McK. 2615
— J. M. M. 466s
— J. N., *R.A.* 465v
— J. N. 2
— J. N., *Lan. Fus.* 912a, 1359b
— J. P. C. 2540a
— J. R., *The Buffs* 758e
— J. R., *R. Signals* 677d
— J. R., *S. Staffords* 1087a
— J. R., *R.A.E.C.* 2026a
— J. R., *A.C.F.* 2596
— J. R., *A.C.F.* 2598
— J. R., *T.A. Res.* (*Spec. List*) 2625
— J. R., *T.A. Res.* (*Herts*) 2589a
— J. R., *Gurkhas* 1360q
— J. R., *I.C.* 2160a
— J. R., *A.C.F.* 2545
— J. R. A. 419c, 589g
— J. R. B. 1499g
— J. S., *Camerons* 1328a
— J. S., *Para. Regt* 1360a
— J. S. L. 1427s
— J. T., *R.A.O.C.* (*T.A.*) 1827a
— J. T., *Wt. Offr.* 2696a
— J. V., *A.C.F.* 2558
— J. V. M. 465z
— J. V. S., *R.U. Rif.* 1338d
— J. W., *Border R.* 1052b
— J. W., *R.A.* 418y
— J. W., *R.A.C.* 323c
— J. W., *R.A.O.C.* 1803b
— J. W., *R.A.P.C.* 1975f
— J. D. B. 173
— J. W. M. 2407c
— J. W. S. 1810c
— K., *R. War. R.* 787a
— K. A., *R.A.D.C.* 2061a
— K. A., *R. Signals* 681e
— K. A., *A.C.F.* 2612
— K. B. 440k
— K. D. C., *R.A.* 418t
— K. H., *Wt. Offr.* 2696f
— K. M., *R.A.C.* 348i
— K. S., *R.A.* 10, 225a
— K. S., *T.A. Res.* (*Spec. List*) 2632
— K. S. 2537
— K. W. 2584a
— L., *R.A.* 423m
— L., *R.E.* 605d
— L., *R.A.M.C.* 1702b
— L., *R.A.P.C.* 1998a
— L., *R.A.E.C.* 51B, 2026c
— L., *C.E.F.* 2541
— L., *A.C.F.* 2570
— L. C., *R.A.S.C.* 1427e
— L. E. 1821
— L. F., *R. Signals* 681e
— L. F. 1449d
— L. G., *R.A.* 423x, 2810
— L. G., *R.E.M.E.* 71B, 206b, 1881a
— L. G. G. 349t
— L. H. 464x
— L. J., *R.A.* 423g
— L. J., *Loyal R.* 1162a
— L. N. 60, 401e
— L. R. 707a
— L. T., *Wt. Offr.* 2695a
— L. V. E. 2631
— L. W. F. 1810c
— Lewis, W., *R.A.O.C.* 1802q
— M., *Gen. List* 2485a
— M., *W.R.A.C.* 2401n
— M. C., *R.E.M.E.* 23A, 1891a
— M. D. 1980
Smith, M. E. 358
— M. E. D. 2337
— M. F., *R.A.* 539h
— M. F., *R.A.O.C.* 1302r
— M. G. 315a
— M. G. C. 351a
— M. J. 14B, 418a
— M. J., *R.E.M.E.* 1946
— M. K., *Ind. Army* 2564c
— M. K., *Gloster R.* 981
— M. L. 2408b
— M. S. 1687h
— M. S. M. 1943
— M. W., *R.A.* 418q
— N. 1811b
— N. A. 1947
— N. B. 2568
— N. C. 1142a
— N. C., *R.A.* 466h
— N. E., *W.R.A.C.* 2401n
— N. E. 762
— N. E. O. 922c
— N. F., *Col.* 71A, 211b
— N. F., *Wt. Offr.* 2685a
— N. H., *R.A.S.C.* 1413b
— N. H., *R.A.O.C.* 1821b
— N. T. 1947
— N. W., *R.A.* 465i
— P., *Lan. Fus.* 912a
— P., *R.E.* 622a
— P., *R. Signals, Comsd.* 23/11/44 677c
— P., *R. Signals Comsd.* 3/7/43 681k
— P. 2035
— P. A. 474b
— *Rev.* P. A. S. 2588
— P. D. E. 2026f
— P. D. S. 418m
— P. E. 2502b
— P. E. H. 602y
— P. F. E. 2634
— P. G., *R.A.* 440k
— P. G. 640
— P. H. 1092
— P. J. 2332g
— P. J., *R.E.* 683a
— P. J. A. 418l
— P. J. C. 932
— P. K. 466p
— P. M., *S. Wales Bord.* 948d
— P. M., *R.A.C.* (*T.A.*) 357d
— P. McK. 357d
— P. S., *R.A.* (*T.A.*) 465d
— P. S. C. 1141e
— P. T. I. 440k
— P. W. D. 1499k
— R., *R.A.* (*E.O.*) 418h, 2852
— R., *R.E.* 632a
— R., *R.E.M.E.* 1895h
— R., *Esq.* 30
— R., *R.A.S.C.* 1447
— R., *R.A.S.C.* 1428
— R., *Wt. Offr., C. G'ds.* 2670a
— R., *T.A. Res.* (*Spec. List*) 2596
— R., *R.A.S.C.* 1626a
— R., *R.A.P.C.* 1975b
— R., *T.A.* (*Spec. List*) *Comsd.* 31/3/50 2583a
— R., *R.E.M.E.* 1941e
— R. A., *A.C Corps* 2181
— Ronald A., *Maj. R.A.* 411d
— R. A., *R.A.* 418a
— R. A., *R.A.S.C.* 1599c
— R. A. J. W. 465p
— R. A., *A.C.F.* 2608
— R. B. 2161b

Digitized by Google

Smith, R. C. 1428c
— R. C. G. 1421b
— R. D., *R.A.* 467
— R. D., *R. Signals* 681g
— *Rev.* R. D., St.J. 1405a
— R. E. 2026e
— R. E. G. 1525f
— R. F. 1895h, 2826A
— R. F. G. 604d
— R. G., *Wt. Offr.* 2657b
— R. G., *A.C.F.* 2618
— R. G., *Esq.* 31
— R. G., *R.A.S.C.* 1510
— R. G., *R.E.* 627i
— R. G. H. 604m
— R. G. L. 1513
— R. H., *R.A.S.C.* 1427s, 2822
— R. H., *R.E.M.E.* (*Comsd.* 15/12/48) 1942b
— R. H., *T.A. Res.* (*Spec. List*) 2585
— R. H., *R.E.* 605c
— R. H., *I.C.* 2166a
— R. H., (*R.A.*) 419m
— R. H. J. 423g
— R. I. 1428i
— R. I. D. 2616
— R. J., *R.A.O.C.* 1803g
— R. J., *Esq.* 28, 190
— R. J., *R.A.* 441a
— R. K. 2548
— R. L., *R.E.M.E.* 1892a
— R. L., *R.A.* 424d, 2811
— R. L., *Cameronians* 962
— R. M. C. 466t
— R. M. H. 1027
— R. N., *R.A.* (*T.A.*) 600d
— R. N., *Wt. Offr.* 2696f
— R. O. B. 1803e
— R. P., *T.A. Res.* (*Spec. List*) 2641
— R. P., *Welch R.* 1111b
— R. R., *Wt. Offr.* 2696d
— R. R., *R.A.* 466x
— R. S., *Gen. List* 2307f
— R. S. G. 317a
— R. S. W. 622a
— R. T., *T.A. Res.* (*Spec. List*) 2561
— R. T., *R.A.* 419g
— R. T. 1002a
— R. T., *R.E.* 640
— R. V. 465y
— R. V., *R.A.O.C.* 1803e
— R. W., *Gordons* 1312a
— R. W., *R.A.M.C.* 1687g
— R. W. J. 1222d, 2707
— R. W. W. 603v
— S., *R.A.C.* 1895g
— S., *R.A.* (*E.O.*) 436a
— S., *R.E.M.E.* 1882c
— S., *R.E.M.E.* (*S.S.O.*) 1895c
— S., *T.A. Res.* (*Spec. List*) (*Bedford*) 2552
— S., *T.A. Res.* (*Spec. List*) (*Cambridge*) 2555
— S. A. 892
— S. A. J. 464m
— S. C., *A.C.F.* 2566
— S. C., *R.A.* 418m
— S. E. 2482
— S. F., *R.A.* 464x
— S. F., *Wt. Offr.* 2669a
— S. F., *T.A. Res.* (*Spec. List*) 2585
— S. G., *R.E.M.E.* 1892a
Smith, S. G. 2641
— S. G., *R.E.M.E.* (*T.A.*) 1942a
— S. H., *R.E.M.E.* 1896c
S. H., 1975g
— S. I. H. 925a
— S. J., *E.R.E. List* 2490
— S. J., *Gen. List* 2484b
— S. K. 2558
— S. L. 2335g
— S. M. 1764a
— S. P., *R.A.C.* 357d
— S. W., *R.A.S.C.* 1592m
— S. W., *Dist. Offr.* (*R.A.*) 419p
— T., *R.U.* 1332a
— T., *R.A.S.C.* 1428a
— T., *Esq.* 32
— T. A. 2352a
— T. B. 1318a, 2471a
— T. C., *A.C.F.* 2548
— T. C., *R.A.* 20, 419p, 2492
— T. G. 2655q
— T. J. 436c
— T. N. 464d
— T. R. 1360f
— T. R. B. 2696d
— T. S. 1895k
— T. S. H. 2632
— T. W. 465x
— T. W. 2545
— T. W. B. 173
— U. V. 1413b
— V. D. C. 2182a
— V. S. 1895p
— V. S., *R. Sigs.* 681m
— V. W. 562g
— W., *Gen. List* 2483c
— W., *Gen. List* 2480
— W., *R.A.S.C.* 1510b
— W., *T.A. Gen. List* 2623
— W., *R. Sigs.* 686f
— W., *Wt. Offr.* 2652e
— W. A. M. 1695
— W. B., *R. Hamps* 1072a
— W. B., *R.A.* 465o
— W. C., *Suffolk* 6, 841
— W. C., *R. F* 792c
— W. C., *A.C.F.* 2574
— *Rev.* W. C. B. 1407b, 2648
— W. D., *R.A.* 464r
— W. D., *R.A.M.C.* 1681
— W. D., *R.A.O.C.* 1803d
— W. D. S. 466f
— W. E., *R.A.M.C.*, 15c, 1655
— W. E., *R.E.* 649c
— W. E., *Wt Offr.* 2669a
— W. E., *T.A. Gen. List* 2569
— *Rev.* W. E. 1401i
— W. E. W. 2537
— W. F., *R.E.* 640x
— W. F., *R.A.M.C.* 1655a
— W. G., *R.E.* 634z
— W. G., *R.E.M.E.* 1895b
— W. G., *T.A. Gen. List* 2616
— W. G. R. 1127c
— W. H. 2555c
— W. H., *R.A.* 408a
— W. H., *W.R.A.C.* 2407a
— W. H. M. 2642
— W. H. R. L. 474b
— W. I. M. 1287
— W. J. 1895a, 2825c, 2835
— W. J., *R.A.O.C.* 1802f
Smith, W. J., *R.A.* 632a
— W. J., *T.A. Gen. List* 2547
— W. J., *R.A.S.C.* 2953
— W. J. J. 62, 1427v
— W. K. 465v
— W. L., *R.A.S.C.* 1427h
— *Rev.* W. L. 2621
— W. M., *Seaforth* 1301a
— *Miss* W. M. 2403a
— W. P. 636
— W. R. 417d
— W. R. L. 604e
— W. S. 2548a
— W. S. R. 1604m
— W. T. 465s
— W. T. H. 2584
— W. V. G. 912a
— *Rev.* W. W. 1450q
Smith-Ainsley, J. W. 677a
Smith-Bingham, C. A. 348i
Smith-Cresswell, J. M. B. 466q
Smith-Hill, P. R. 219a
Smith-Hughes, J. 15B, 2490
Smith-Masters, G. L. M. 1415a, 2855
Smith-Maxwell, J. A. 323
Smith-Pearse, R. L. W. 1242c
Smith-Ryland, C. H. 356a
Smithard, E. H. R. 1661a
Smithells, R. W. 1687h
Smither, A. T. 2557c
— R. F. 2026a
Smitherman, H. C. 681b
— P. H. 675a
Smithers, F. W. 2401n
— L. T. 1092b
— W. H. J. 2683b
Smithies, E. J. 464n
Smithin, E. W. S., *Esq.* 31
Smithson, D. 2565c
— G. E., *Esq.* 32B
— N. B. M. 412d
— P. D. 440f
Smithwick, J. S. De. C. 14B, 411f
Smoker, A. J. 1092
Smolizanski, G. 684e
Smoothy, R. 1895n
Smurthwaite, A. E. 1282a
Smuts, *Rt. Hon.* J. C. 2951
Smy, C. 2669b
Smylie, A. 466q
Smyrk, R. A. 631b
Smyth, B. D. 1947
— B. F. 424d
— C. C. 2586b
— D. 2651a
— E. A. 1640a
— E. J. T. 2683d
— E. U. C. 2407b
— F. A. 2552b
— F. G. 2026e
— F. H. 636d
— F. H., *Gen. List* 2480a
— H. E. 781
— H. P. K. 792c
— I. C. D. 1419b
— J. B. A. 952a
— J. C. 465i
— *Rev.* J. D. 1401n
— J. M. 717a
— J. T. 1637b
— M., *R.A.* 466d
— McD. G. 1882c
— M. I. 2407c
— M. S. 1142a
Smyth, M. S., *R.A.M.C.* 1698
— N. K. 2331a
— O. N. 1360v
— R. A. L. 1947
— R. F. 1360a
— R. H. 321
— V. G. 2534
— V. O. G. 1651a, 2941
Smyth-Osbourne, E. T. 707b
Smyth-Pigott, B. P. 871b
Smythe, C. C. 2587
— D. P. 357a
— E. S. 2681
— *Mrs.* N. E. 2419b
— P. B. 1802y
— P. J. F. 684e
Snagge, R. M. 1232e
Snail, J. I. M. 777a
Snaith, H. H. 1002c
Snape, E. 2681
— F. 1802f
Snead-Cox, R. J. F. 2937
Sneath, P. H. A. 1681c
— R. S. 1704a
Sneddon, J. H. 2627
Sneesby, D. J. 423x
Snelgrove, E. C. 2638
— W. J. 465p
Snell, A. C. 1242
— A. J. 2696a
— C. G. B. du C. 314b
— C. W. R. 1499d
— H. B. 1192f
— J. 466q
— J. W. T. 681a
— *Rev.* L. J. B. 1404a
— R. 2604c
— R. J., *R.A.* 419a
— S., *Esq.* 38
— T. V. 1510c
Snelling, A. H. 1662e
— B. C. N. 603r
— T. E. 587a
— R. E. G. 419p
— R. S. P. 23, 1802x
— R. W. 45, 348h
Snelson, H. S. E. 1208c
— H. S. E. 1208c
— J. H. 1882b
Snoathy, R. 1923a
Snodgrass, A. J. 801b
Snook, D. F. 1808
— W. F. 1801z
Snooks, J. W. 2503a
Snow, C. J. C. 1895c
— E. M. 2545
— G. T. 466s
— H. F. G. 2406b
— J. C. 601z
— J. E. 216
— J. F. 214
— K. S. 2618
— L. H. 2695a
— M. C. 1892a
— M. E. 1448
— P. G. 1975b, 2826E
— R. G. 1687g
Snowball, E. J. D. 1351b
— G. 465q
Snowcroft, H. D. 513a
Snowden, A. J. 757
— C. G. P. 347b
— D. S. 1428c
— F. 1771a
— J. 2538, 2614
— M. E. 2401g
— M. K. 2537
— P. B. 831
— R. W. 1232e
— W. J. 2695d

Digitized by Google

Digitized by Google

Spence, R. H. G. O. 208, 2937, 2941
— R. P. M. 1287a
— T. 465q
— W. K. 2072f
Spence-Thomas, P. H. 684c
Spenceley, D. P. 1802g
Spencer, *The Earl* 464a, 526m
— A. 1895c
— A., *R.M.P.* 1970c
— A. C. 777a
— A. E. C. W. 1499g
— A. E. P. 847a
— A. M. S. 1500
— A. R. C. 748a
— B. 2335a
— C. E. 1594s
— C. G. C. 707b
— C. J. 2691a
— C. R. 323b
— E., *R.A.O.C.* 1802x
— E., *Wt. Offr.* 2695c
— E. G. 2683c
— E. H. 2696g
— F. N. 681i
— G. 2620
— G. N. B. 831b, 2711
— G. R. C. M. 351
— H., *R.A.C.* 312b
— H., *R.P.C.* 2072f
— H. A. V. 52, 861b
— H. G. 2307t
— H. J. 2026b
— H. M. 1157g
— H. P. T. 1895h
— H. R., *Esq.* 2820
— J. 424h
— J. A. W. 2951
— J. E. 411f
— J. F. A. 422
— J. H., *Surreys* 1027a
— J. H., *R.E.* 605b
— J. H., *T.A. Gen. List* 2634
— J. L., *Col.* 214
— J. L., *T.A. Gen. List* 2538
— J. M. C. 726b
— J. P. 1360f
— J. W. 686c
— M. C. A. 2540
— M. E. G. 418w
— P. J. 1120a
— P. M. 632b
— R. C. 603w
— R. G. 392d
— R. P. 1932
— R. P. M. 311, 2819b
— T. E. 464m
— W. 1802f
— W. L. 2597
Spencer-Cooper, P. H. H. 1367a
Spencer-Cox, W. L. 206b
Spencer-Moore, P. F. 748a
Spencer-Phillips, J. T. 424a
Spencer-Smith, D. M. 346b, 2805
— G. M. 2951
— J. M. 721
— R. W. 1071c
Spencer-Turner, S. C. 465t
Spendlow, C. H. 1803e
Spens, H. S. 16, 1352a
— J. P. 442
— J. W. 466e
— P. A. W. 2585a
— *Sir* W. P. 2892
Spenser, J. W. 465t
Spensley, W. 1701a
Sperling, A. C. L. 2026a
— St. J. H. 1367a
Spettigue, W. P. 628a
Spice, S. C. 681g
Spicer, A. J. 1417, 2823a
— D. B. 271
— E. A. 2602
— E. H. 685a
— F. W. A. 1975e
— G. H. 2483
— J. W. 792a, 1359
— L. H. 771
— M. D., *Esq.* 33B
— W. H. 2655f
— W. R. C. 213b
Spickett, *Miss* K. 2403b
Spier, A. F. Q., *R.A.O.C.* 1802z
Spiers, D. W. 631c
— K. I. S. 436e
— L. F. 2631
— P. A. 1821a
— *Rev.* W. 1405a
Spillane, E. 1803c, 2825c
— J. A. 465r
Spiller, B. J. 1427s
— J. W. C. 1416b, 2876
— K. M. 465r
— R. L. 413a
— W. D. 418t
Spillett, E. J. 2591
Spilling, J. 2309x
Spilman, J. A. 605e
Spindler, E. H. 681a
Spink, B. 2127b
— E. A. 23A, 1895b
— E. E. 10, 313
— J. L. 2662
Spinks, D. 1895n
— F. 53, 1426b, 2492B
— L. D. 465x
— L. L. 2616
— P. H. 1568p
Spinney, A. N. 1127
Spires, W. M. 634
Spira, P. J. R. 1137a
Spirey, R. E. 797w
Spiridion, B. B. 601g
Spiro, M. 1670
Spiteri, G. 600b
Spittal, E. J. 1802g
— J. B. 418i
Spittle, J. D. 419f
— R. 1895n
— R. C. 467
Spofforth, I. L. 2589
Spokes, J. A. C. 466g
Spon, J. M. 2403
Spong, S. E. A. 631a
Spooner, A. 2564c
— A. P. 2160b
— C. R. 1896e
— D. W. 1171(2)
— E. G. 2681b
— F. 356d
— F. F. 1942b
— G. F. 792b
— J. A. 1177a
— J. R. 1227e
— L. R. 1975f
— P. C. 1853s
— P. D. 1577w
— W. R. 1426b
Spotswood, D. F. 2801
— P. A. 1419f
Spottiswoode, C. 2549
Spowers, W. A 702b
Spragg, F. R. 1892a
— J. J. 1001c, 2944
Spragge, M. G. 348b
Spraggett, R. W. 162
Spraggon, *Rev.* D. M. 1401n
Sprague, G. M. 48, 1412a
— S. M. G. 1395a
Sprake, T. S. 1941b
Spranger, J. A. 1602d
— N. R. 633x
Sprankling, N. R. 602r
Spratley, A. J. 702c
— L. W. 1449m
Spratling, W. F. 431b
Spratt, C. A. 464m
— D. N. 465h
— D. S. L. 2026e
— J. G. 1451r
— V. G. 827a
Sprawson, P. 465z
Spray, H. 601n
Spread, *Rev.* J. H S. 1405a
Spreag, L. C. 1427z
Spreckley, K. W. 357d
— R. A. 442
Sprenger, P H. 686e
Spreull, W. J. 1292b
Sprigings, J. H. W. 465z
Spring, A. J. 681m
— E. E. 1645b
— H. S. 466m
— K. A. 2533
— W. 1426b
Spring-Smyth, T. Le M. 602x
Springall, E. A. 2820
— F. A. 1896a
Springate, J. G. 466d
Springer, B. D. 1439
Springett, A. J. 1448
— R. 419m
Springfield, G. T. O. 841c, 2709
Springhall, A. D. 440i
— R. J. 206b, 871
— T. J. 799a
Sprooles, F. W. 465b
Sproston, E. J. 2602
Sprot, A. N. 315g
Sprott, C. MacI. 1892a
Sproule, C. C. St. G. 1439
— W. 1332c
— W. C. 927b
Sproull, H. M. 464q
Sprowell, H. 1802m
Spruce, I. 2335q
Spruckling, B. 1387e
Sprung, W. H. 2657b
Spry, A. C. 2607
— H. R. 2694c
Spumell, G. W. D. 1393f
Spurden, H. E. S. 1975a
Spurge, F. J. C. —
Spurgeon, N. 418y, 2807
Spurgin, J. A. W. 2542
— P. R. D. 2561b
— T. A. M. 418z
Spurling, A. D. 2465c
— J. M. K. 213, 2803
— R. J. 441b
Spurr, E. C. 1191c
Spurrier, H. F. 2535
— H. H. 1418b
Spurring, P. W. 1892a, 2825D
Spurry, J. R. 2022a
Spurway, G. J. C. 1092
— F. E. 2584
— J. O. 1420b, 2819c
— P. E. 857b
Spy, W. M. 2582
Spyer, D. J. C. 1027
Spyvee, W. H. 2604
Squibb, A. J. 466q
— F. G. L. 1427b
— W. G. A. 1802z
Squier, D. W. 417f
Squire, A. C. 1413b
— F. G. 23c, 604x
— F. J. 423m
— F. J. F. 1802h
— *Rev.* F. T. 1401g
— G. L. A. 1027a
— H. E. 1439
— J. B. 1821b
— J. W., *A.C.F.* 2546
— K. M. 464p
— M. A. 1802s
— N. D. 423g
— R. 604d
— R. B. 431d
— R. G. 2658b
— S. J. 752a
— W. H. 1087a
Squires, C. J. 348r
— D. 2542
— F., *R.A.* 424d
— F., *Wt. Offr.* 2657g
— R. F. 1802h
— R. J. 2027a
— W. 345
Squirrell, D. S. 346b
Staal, J. D. W. 2637
Stabback, R. H. 1507b
— W. H. 423v
Stabler, C. V., *Esq* 33B
— R. W. 2619
Stables, A. G. 1157g
— H. A. 1975a
— J. R. 2072e
Stacey, A. J. 2583a
— A. L. 633
— A. M. 1895a, 2855
— A. N. 23c, 604f
— C. 2667a
— D. P. R. 1427x
— F. 790
— F. F. B. 837e
— G. 1500c
— G. C. 1132
— H. 2670b
— J. P. 600d
— K. A. 466c
— O. 807a
— R. A. 1620b
— R. J. R. 1895h
— S. W. H. 603v
— W. J. 1802m
— W. L. 2161b
— W. R. 424c
Stack, C. M. 623a
— E. F. R. 601g
— J. A. 717b
— M. 2338
— R. 902a
Stackhouse, P. L. 1152a
Stacpoole, P. M. R. 419v
— H. A. J. W. 1042a
Stacy-Marks, H. A. 17A, 602y
Staddon, J. 997t
— J. C. M. 1421f
— L. 2698a
— W. E. 2683d
Staden, L. H. 465q
Stadward, E. G. 418h
Staehli, J. C. I. 602h
Staff, F. W 2146a
Stafferton, D. W. E. 882a
Stafford, E. J., *T.A., Gen. List* 2552
— E. J., *R.A.M.C.* 1704
— E. S. 1802x
— F. J. 2606
— G. W. 2563
— H. G. H. 603r
— J. A., *Esq.* 31
— J. B. 1287
— M. R. 2546
— N. A. H. 1052b
— P. F. 1895r

(52637) 2 S* 3

Digitized by Google

Stafford, R. H. 602*l*
— R. H. 605*f*
— R. N. 419*f*
— T. W. 461*s*
— W. E. 390
Stafford-Gaffney, W. N. 46A, 1883*c*
Stafford-Hatch, C. G. 466*q*
Stageman, F. J. 1417
Stagg, A. J. 1943
—A. J. B. 419*a*
— E. C. W. 681*a*
— F. G. 1802*r*
— G. 2558
— G. D. 2535*a*
— T. E. J. 604*a*
Stagles, W. 2555*a*
Staheli, J. E. 922*c*, 1359
Stahelin, C. A. 882*a*
Stainer, C. G. 23c, 214, 2939
— J. W. 318
Staines, A. H. 466*q*
— E. N. 1068*b*
Stainforth, C. H. 1413*b*
Stainer, F. W. 1267*v*
Stainsby, A. G. 1426*a*, 2823
Stainthorpe, C. J. O. 351
Stainton, G. R. W. 46, 411*f*
— J. B. 2161
— J. T. D. 1428*i*
— R. H. R. 801*e*
Stair, *The Earl of* 2933
— W. H. 461*m*
Staker, R. A. 1882*c*
Stalbow, R. B. 35
Stalker, A. L. 1692
— A. M. 1695
— A. R. 2081
— G. C. 464*q*
Stall, A. 1549*a*
Stallard, A. T. F. 412*d*
Stallwood, L. B. T. 604*s*
Stallybrass, F. C. 1687*d*
— W. W., *Esq.* 2820
Stamer, W. D. 1261
Stamforth, M. A. 987*d*
Stamm, T. T. 1660*b*
Stammers, H. 536*a*
Stamp, H. L. 418*q*
— L. C. 465*s*
— P. E. 1802*a*
— R. E. 1162*c*
Stamper, G. J. 1811*c*
Stanard, A. J. 388*a*
— K. D. 422*c*
Stanbridge, E. C. —
— W. B. 1360*q*
Stancliffe, H. 2027*a*, 2814
— P. P. 927*c*
Standbridge, J. A. H. 1803*d*
Standen, S. E. 605*f*
Standeve, M. H. L. 692*b*
Standeven, M. G. 2635
Standfield, L. C. 604*n*
Standford, L. W. L. 1021*a*
— W. 419*m*
Standing, C. T. 465*w*
— P. 466*x*
— R. A. 889*a*
Standish, A. 357
— P. E. H., *Esq.* 28
— P. R. C. 412*f*
Standley, A. T. 1413*a*
Standrin, J. R. 1500
Standring, A. 604*q*
— J. D. 441*a*
— J. S. 742*b*, 2901
— T. 1661*a*
Stanfield, A. 604*w*
— G. N. 436*e*
— S. 2522*b*
Stanford, A. M. 423*m*
— C. B. 465*v*
— C. M. 2455*e*
— D. R. 436*f*
— E. J. 313, 2805
— E. L. 2537*a*
— F. C. 977*h*
— J. R. 787
— L. C. 681*m*
Stanger, R. A. —
Stanhope, E. D. 2031*b*
Stanhope-Gant, G. 465*z*
Stanhope Lovell, W. B. 2482
Stanier, F. H. 2485*b*
— J. W. 318
— W. J. H. 630
Staniforth, M. A. 2540*d*
— N. 802*a*, 2717, 2942
Staning, D. 1799
Stanion, G. S. 465*f*
Stanley, B. P. 1808
— C. F. 2537
— D. H. 638
— D. L. 2141
— F. 2502*c*
— G. 2598*c*
— G. A. 681*r*
— H. T. 2072*p*
— J., *R.A.* 465*f*
— J. D. 1337*a*
— J. P. 357*h*
— L. 1946
— L. J. 605*a*
— L. S. C. 423*x*, 2810
— M. C. 686*e*
— *Rt. Hon.* O. F. G. 686*a*
— P. 687*a*
— P. E. 2624*x*
— R. A. T. 1499*k*
— R. B. 418*a*
— R. K. 2071*a*
— R. M. O. 708
— *Hon.* R. O. 1257*a*
— T. H. O. 706*c*
— W. H., *Esq.* 338
— W. T. 1895*h*
Stanley-Jones, W. O. 680*d*
Stanley-Smith, J. 442
Stannard, C. H. 1426*b*
— G. H. 2181*f*
— J. A. 807*a*
— R. 2666*b*
— R. C. 466*q*
— W. J. 71c
Stanners, T. E. H. 424*c*
Stansby, J. 1147
Stansfeld, A. G. 1661*a*
— A. W. 1271*b*
— P. W. 2894
— W. O. 527*b*
Stansfield, A., *R.A.* 598*w*
— A., *T.A.*, *Gen. List* 2644
— A. W. 2630*b*
— C. V. 2692
— E. K. 1445*b*
— L. B. 1507*a*
— L. M. 871*c*
— L. R. 217*c*, 400*q*
— L. T. 566*x*
— R. 683*c*
Stanton, A. F. 411*f*
— A. G. 902
— E., *R.E.* 631*d*
— E., *Wt. Offr.* 2652
— E., *D.C.L.I.* 1031*a*
— E. P. 677*a*
— G. N. 1201*b*
— H. M. A. 2605
— J. A. 1681
— J. M. 2545
— J. R. 464*d*
— J. R. G. 1061
Stanton, M. O. A. 1439
— P. F. 632*b*
— R. A. 822*b*
— R. H. 2554
— R. H. F. 418*q*
— R. J. 638
— W. 1773*a*
— W. H. 1827*b*
— W. R. 2583*e*
Stanyer, J. T. 1802*g*
Stanyon, T. T. W. 14, 1191*c*
Staple, H. L. 1501*b*
— J. W. 1811*a*
Stapledon, C. W. 342*b*
Staples, F. H. 346*c*
— H. G. 2583*f*
— J. J. 1974*b*
— R. 827*a*
— W. 635
Stapleton, D. A. 2509*e*
— E. M. 2335*g*
— G. G. 412*e*
— R. 1222*d*, 2707
Stapleton-Cotton, D. P. D. 216*d*
Stapley, H. C. 2591
— *Rev.* H. L. 1405*a*
— S. L. 423*m*
Starbrook, F. W. S. 2553
Starbuck, A. E. 2539
— G. 2655*m*
Starck, A. C. O. 1445
Stares, J. W. A. 17, 1171*a*
Starey, W. H. 660*a*
Stark, A. V. 162
— D. C. 2160*b*
— D. C. C. 1687*a*
— J. 1597*v*
— J. A. 2083*b*
— J. E., *T.A.*, *Gen. List* 2536
— J. E., *R.A.O.C.* 1806
— J. G. 2083*b*
— R. 1895*t*, 2826A
— R. P. N. 348*b*
— W. D. 1975*d*
— W. E. 1932*c*
Starkey, F. R. 2641
— H., *R.A.* 431*h*
— H., *Gen. List* 2484*c*
— H. C. R. 419*g*
— N. L. 1507*a*
— T. 53, 1895*w*
— W. L. 2666*b*
Starkie, E. T. W. 2618
— W. E. 406*a*, 2863
Starkings, W. J. 2616
Starks, L. T. 1810
Starling, A. P. 2683*c*
— C. E., *Esq.* 27
— C. H. G. 465*n*
— F. C. H. 912*c*
— J. G. 842*a*
Starmer, G. E. 465*w*
Starnes, A. A. 1826*c*
— F. 2082*a*
Starr, E. 1222*e*
— G. H. 677*a*
— W. S. 2696*c*
Starritt, R. W. 348*i*
Start, D. 2681
— D. G. W. 424*h*
— R. W. 1142*b*
Startin, C. H., *Esq.* 28
— D. J. L. 812*a*, 1359*b*
Stary, F. 638
— F. A. 465*l*
Starvis, R. D. 2555*c*
State, P. W. L. 2544
Statham, D. 1102
— E. J. 1427*s*
— F. L. 722*b*
— H. 565*y*
— R. H. 431*h*
— W. F. 602*b*
Statley, S. H. C. 553*a*
Statton, A. G. 2536
— G. 1975*c*
Staughton, A. H. 1082*a*
— S. D. H. L. 358*b*
Staunton, *Rev.* E. D'A. 53, 1401*b*
Staveley, H. A. 2542
— P. M. 2828
— R. 419*d*
Stavert, G. W. 951*c*
Stay, F. E. 2694*d*
Stayner, G. F. H. 185, 206*a*
Stead, A. C. R. 677*b*
— A. J. 10, 762*a*
— C. 685*c*
— D. H. 627*i*
— G. 2029*b*
— G. E. 2406
— G. W. 852*a*
— H. C. 600*f*
— R. E. 2685*a*
— T. R. 1141*c*
— V. K. 2403*a*
— W. H. 2026*c*
Steadman, A. E. 1132*c*
— B. St. J. 1691
— C. G. 1895*f*
— C. L. R. 1413*a*
— G. A. 634
— J. 922*a*, 2713
— T. W. A. 604*q*
— W. P. 638
Stean, J. D. 348*i*
— W. S. 1862*h*
Steane, A. W. 2607*a*
Stear, F. T. 601*p*, 2815A
— R. L. 797*a*, 2473*b*
Stearn, R. C. 628*a*
— R. H. 467*b*
— W. F. 1802*h*
Stearns, T. K. 1892*c*
Stears, C. F. 2696*a*
— M. 679*c*
Stebbings, D. L. 2160*b*
— J. M. 464*d*
— N. E. 1687*d*
Stedham, J. E. C. 1417, 2822A
Stedman, G. A. 631*d*
— P. C. 638
— T. A. M. 1027*a*
— W. 1427*w*
Steed, H. E. J. 1941*g*
Steede, G. A. F. 901
Steedman, J. 418*g*
— J. F. D. 2892
Steeds, W., *Esq.* 2814
Steel, A. 2696*q*
— A. D. 681*n*
— A. E. 1685
— A. G. 603*s*
— A. K. 1020*a*
— A. McK., *Esq.* 30
— C. W. S. 465*v*
— D. I. 465*n*
— E. W. D. 413*i*
— F. 440*h*
— G. H. 2310*e*
— H. C. 461
— J. C. 1281
— J. E. 1883*a*, 2863
— J. K. 1665*a*
— J. K., *R.A.M.C.* 1687*a*

Digitized by Google

Steel, J. R. 390c
— *Mrs.* K. M. 2456p
— O. W. 2335a
— P. P. 14B, 862a
— R. G. A. 464d
— R. H. J. 271
— S. H. 2606
— W. A. 2655m
— W. A., *R.A.O.C.* 1803f
— W. O. 2611
— W. T. 2133r
Steele, A., *R.A.* 1943b
— A. J. R. 1182a
— C. F. 1802x
— D. E. S. 1642a
— D. J. 1947
— E. A. T. 808t
— F. E. 2644
— G. A. 1698
— G. L. 466c
— H. A. 1088b
— H. H 465t
— H. T. D 2596
— J. 925a
— J. K. 465r
— J. R. K. 1282b, 2902
— *Sir* James S. 2474a, 1331, 2025a
— N. T. 1082
— P. F. 2648
— P. M. 680d
— R. 701
— R. S. 2407
— R. W. 648q
— R. W., *R.A.* 466x
— T. G. 911
— W. A. 1803c
— W. L. 212b, 706a
— W. M. A 737a
Steele-Baume, E. H. 961b
Steele-Perkins, M. L. 412b
Steele-Smith, H. F. 2542
Steen, R. P. 602a, 2831
Steer, A. J. 1068a
— C. E. 2661a
— D. J. E. 2337
— E. A. 418b
— G. W. 2071a
— J. M. 2332q
— M. J. 2351
— N. A. D. 401c
— W. J. 1802g
Steers, T., *Esq.* 38
Steevenson, R. V. C. 1182a
Steeves, W. B. 417f
Steggles, A. R. 424g
— R. W. J. 2576
Stehr, W. H. J. 1416b
Steib, L. C. —
Steiger, J. U. 465r
Stein, J. A. 1821
— M. E. D. 2401q
— N. 2696e
Steiner, L. 2608
— Z. 1765i
Steingold, H. 1685
Stembridge, F. W. 576i
Stemmer, A. P. 1102
Stemp, M. 406b
— D. R. 601s
— H. C. 1500
— H. F. 1451h
Stenhouse, D. R. 601q
— J. H., *Esq.* 39
— S. S. P. 2405b
Stenhouse-Gostling, P. le M. S. 2860
Stennett, D. H. 1427g
— J. A. L. 2683c
— J. H. M. 465q
Stenning, H. N. 1142a, 2705
— P. D. 602a
— P. M. 2332a
— T. W. 1974b
Stenson, J. M. G. 419
Stent, A. C. 28, 63, 2483
Stentiford, C. J. 2592
Stephen, A. J. 645h
— D. K. 1102c
— D. R. J., *Esq.* 27
— E. J. 632a
— F. A. 1973e
— G. 559w
— I. T. 2584a
— J., *R.A.S.C.* 1500
— J., *R.A.O.C.* 1803a
— J. F., *R.A.* 13, 417m
— J. F., *R.A.M.C.* 1687a
— J. V. F. 1312c
— L. M. 2544
— M. A. C. 1301a
— M. G. 11, 1121
— R. A. 1637b, 2823B
— R. J. 1151b
— R. P. 2694e
— T. D. 958a
— W. McB. 19, 881c
Stephens, A. H. N. 423x
— A. J., *R.E.* 604g
— A. J., *Gen. List* 2483c
— A. R. 2655q
— C. 651m
— D. D. 1686
— D. G. 1953
— D. M. 1037a
— E. R. 1895a
— F. 2146
— F. T. B. 1972a
— F. W. W. 1802e
— G. A. 23, 1802m
— *Rev.* G. E. 1405a
— G. F. 549z
— G. J. 1027a
— H. R. 2575
— H. W. B. 602c
— J. 348
— J. A. T. 1415a
— J. C. 440g
— J. C. B. 1500
— J. R. F. 605g
— J. S. 465s
— J. V. 2306t
— J. W. 1360g
— K. 2600
— K. F. 1640a, 2823B
— *Miss* L. M. 2401f
— M. 2335q
— N. A. 1687g
— N. B. B. 466g
— P. 441a
— P. J. W. 679a
— P. V. 424i
— R., *R.A.* 418t
— R., *T.A., Gen. List* 2565
— R. E. W. 348i
— R. F. 465r
— R. H. K. 390c
— R. J. 324
— R. S. 2543
— R. W., *Som. L.I.* 2473a, 2532
— R. W., *Gen. List* 2484
— R. W., *R.A.C.* 390
— S. V. 2670a
— T. E. 2696g
— T. G. 2661a
— W. H. 2542
Stephenson, A. G. 312
— B. W. 604w
— C. 2571
— C. H. 465s
— D. A. 465r
— D. A., *W.R.A.C.* 2408b
Stephenson, D. H. 686g
— E., *T.A., Gen. List* 2648
— E., *W.R.A.C.* 2403c
— E. O. 327
— G. K. 1381v
— G. V. 390
— G. W. A. 680c
— H. 2502b
— H. U. 357d
— J. 2696g
— J. A. S. 1802m
— J. D. 413a
— J. H. M. 417p
— J. P. 1764c
— J. R. 1062b
— J. S. 1619
— J. S. 440g
— M. 2335g
— M. F. 2332g
— N. 632a
— P. B. 802a
— P. F. 2670e
— R., *R. Sigs.* 684a
— R., *T.A., Gen. List* 2546
— R. A. D. 642b
— R. C. 2568
— R. G. M. 341c
— R. W. 13, 1242c
— S. V. 2670e
— T. 2655q
— T. H. 357d
— T. G. V. 677a
— W. 464t
Stepney, H. G. T. 1445
Steppings, E. M. 2338
Stepto, A. S. 419a
Steptoe, N. F. 1546b
— P. N. 1292a, 2816A
Stericker, P. 1037a
Sterling, D. H. 1973d, 2627
Stern, *Miss* B. E. 2434a
— H. 2182b
— H. S. 1257a
— J. F. A. 323a
— M. A. 748a
— P. D. 349
— R. C. 627k
— R. F. 465c
— S. E. 1510c
Sterrat, D. K. 516b
Sterratt, P. F. 1399d
Sterry, E. B. 2605
— N. F. H. 413a, 2810
Steven, G. M. 389x
— R. F. F. —
Stevens, A. 1657
— A. C. 465r
— A. D. S. 1062a, 1358c
— A. E. V. 1436
— A. F. 424m
— A. L. B. 1740b
— A. V. 1692b
— B. B. 1803c
— B. J. 677e
— C. 1282
— C. B. 640
— C. E. 2696f
— C. J. 466t
— C. S., *Esq.* 33
— D. C. 441a
— D. E. 436f
— D. F. 632a
— D. H. 465q
— D. W. 2591c
— E. E. 2072li
— *Rev.* E. V. 62, 1401c
— E. W. 225, 2944
— F. C. 424h
— F. W., *R.A.M.C.* (*T.A.*) 1699
— F. W., *T.A., Gen. List* 2631
— G. C. 1421
— G. E. W. 2591
Stevens, G. G. 1141e
— G. J., *Queens* 748d
— G. J., *R.A.C.* 323a
— G. P. 787
— G. R. 791c
— H. J. 1510
— H. L. 2564c
— H. R. 631c
— H. W. M. 1955s
— H. W. R. 2585
— J., *R.A.C.* 390e
— J., *R.A.M.C.* 1681
— J. A. 44, 401, 2939, 2941, 2944(2)
— J. C. 1416b
— J. E. G. 1362c
— J. G. 1802f
— J. H. G. 603r
— J. L. 602w, 2815
— J. M. I. 604d
— J. N. 640
— J. S. 2574c
— J. W., *Wt. Offr.* 2661a
— J. W., *Q.A.R.A.N.C.* 2335q
— J. W., *R.E.M.E.* 1947
— J. W., *R.A.F.C.* 2029
— K. G. 2142b
— K. H. 601r, 2802A
— L., *W.R.A.C.* 2407c
— L. A. 23, 1802t
— L. G. 55, 604g
— M., *R. Warwick* 787a, 2474a
— M., *C.C.F.* 2541
— M. G. 48, 602s
— M. L. 413i
— M. W. 411b
— N. C. 1427q
— P. 2690a
— Phillip A., *R.A.P.C.* 1972a, 2913
— Peter, A. 1973d, 2826o
— P. E. 348i
— P. F., *R.E.* 602i
— P. F., *R.A.S.C.* 1436
— P. R. 2612
— R. A. D. 605c
— R. C. 465t
— R. E. 2555c
— R. G. 851c
— R. J., *R.A.S.C.* 1415a
— R. J., *R. Hamps.* 1072a
— S. 1657a
— S. R. 1802x
— T. E. 2683i
— T. M. P. 2819B
— T. P. 390b
— W. H. 1032b
— W. M. H. 1895f
Stevenson, A. C. 602b, 2815
— A. E. 1520a
— A. I. R. 1801
— D. A. F. 1435
— D. B. 997i
— D. C. 1670
— D. E. 683e
— D. M. 872c
— E. 423d
— E. B. H. 465i
— E. M. 2352
— F., *Wt. Offr.* (*R.E.M.E.*) 2696d
— F., *Wt. Offr.* (*R. Fus.*) 2665a
— F. B. 1092c
— G., *R.A.* 464h
— G., *R.A.* (*T.A.*) 465t
— G., *T.A., Gen. List* 2582
— G., *Wt. Offr.* 2696a
— G. B. 765a
— G. E. 1027b

Digitized by Google

Stevenson, G. M. 2338
— **H.,** *R.A.E.C.* **2028***a*
— H., *T.A., Gen. List* 2625
— **H. H.** 952*a*
— I. 1068*z*
— **J.** 1975*d*
— **J. A. C.** 600*v*
— **J. C.,** *R.A.* **417***p*
— J. C., *T.A., Gen. List* 2602
— **J. D.** 2181*d*
— **J. I.** 2035*a*
— *Rev.* **J. L.** 1404*b*
— J. L., *R.A.* **466***t*
— **J. M. M.** **635***d*
— *Rev.* **J. P.** 1401*l*
— **J. R.** 2900*a*
— **J. R. C.** 962*c*
— **J. S.** 1202*a*
— J. W., *Esq.* 2819c
— **J. W. W.** 1292*b*
— **M.** 2623
— **M. A.** 862*d*
— M. C. P. 1110*c*
— **N. le M.** 4008
— **R. A. W.** 881*b*
— **R. M.** 604*d*
— **S. J.** **1896***c*, 2835
— **T. G.** 465*f*
— **T. K. C.** 1172*a*
— W., *T.A., Gen. List* 2622
— W., *A.C.F.* 2568
— **W. A.** **1321***e*
— **W. T.** 2641
Stevenson Hamilton, I. J. D. 1141*c*
Steventon, E. F. 686*g*
— J. T. 466*i*
— L. V. 465*r*
Stevinson, J. L. B. **2509***a*
Steward, C. 17A, 1419*e*
— **C. A.** 320*b*
— *Rev.* C. E. W. 1401*n*
— D. M. 1440
— D. W. D. 419*b*
— **H. E.** 1723*z*
— H. R. 1942
— H. R. P. 358
— **J. F.** 466*s*
— **J. G.** 811*b*
— **P. M.** 604*x*
— **R.** 1413*b*
— R., *R.E.M.E.* 1942
— R. A. 2696*a*
— R. H. R. 2, 206*a*
— R. J. 2568
— **R. J. L.** **2156***a*
— W. 2549
— *Rev.* W. B. 1405*a*
Stewart, A., *R.A.* 16, 600*a*
— A., *R.A.* (*T.A.*) 464*t*
— A., *R.A.S.C.* 1499*h*
— A., *R.A.P.C* 1975*b*
— A., *R.E.M.E.* 1942
— A., *A.C.F.* 2540*d*
— **A. A. S.** **1357***b*
— A. B. 684*b*
— A. D. J. 1121*c*
— A. G. 1896*c*
— A. J. G. 2566*b*
— A. J. H. 436*c*
— A. MacG. 208
— A. MacR. 1301
— A. R. 1122*c*
— A. W. 678*c*
— B. 2029*b*
— B. A. 922*b*, 2943
— C. 2338
— C. A. W. 1593*i*
— **C. B.** **629***a*
— **C. E.** **71B**, 862*a*
— C. G. 1942
— C. H. 1102*c*
Stewart, **C. J.** 857*a*
— C. M. 2337
— D., *R.A.* 423*q*
— D., *T.A., Gen. List* 2622
— D., *A.C.F.* 2563
— D., *Esq.* 38
— D. B. 357*g*
— D. C. 19, 1166*a*
— D. C. R. 1975*g*
— D. C. V. 1642*b*
— D. G., *Esq.* 197
— D. G. M. 465*d*
— D. H., *Esq.* 32B
— D. J. 2563*c*
— D. J. T. 1891*a*
— D. M. 2476*c*
— D. M. 1943*c*
— D. MacK. 2022*a*
— D. N., *R.A.C.* 315*d*
— D. N., *R.A.M.C.* 1695*b*
— D. P. G. 56, 407*a*
— D. R. 1501*b*
— E. 465*s*
— **E. B.** 752*a*
— **E. F.** 1427*z*
— F. 1062*a*
— **F. P.** 678*a*
— G., *R.A.P.C.* 1975*g*
— G., *Wt. Offr.* 2655*q*
— G. D. B. 1122*c*
— G. G. 465*e*
— G. L. 2696*a*
— G. M. 1092
— C. Q. B. 419*a*
— G. S., *Esq.* 2831A
— G. W. F. 214
— G. W. J. M. 418*d*
— H. 631*e*
— *Sir* H. C. G. 2933
— H. F. A. 2586
— H. N. 2335*a*
— H. R. S. 357*q*
— H. St.C. 1810
— H. W. M. 1645*a*, 2492*a*
— H. W. V. 2930
— I. 464*i*
— I. R. 2540
— J., *A.C.C.* 2182*c*
— J., *R.A.M.C.* 1702*b*
— J., *Wt. Offr.* 2683*f*
— J., *T.A., Gen. List* 2595
— J. A., *Esq.* 35
— **J. A.,** *R.E.M.E.* **1892***a*
— **J. A.,** *R.A.M.C.* 1663
— J. A. B. 1686
— J. A. M. 1702
— J. B. 681*g*
— J. C., *R.E.* 632*c*
— J. D., *R. Sigs.* 686*h*
— J. D., *A. & S.H.* 1351*c*, 2941
— J. D., *R. Sigs.* 686*c*
— J. E. 1142*b*
— J. G., *R.A.C.* 357*a*
— J. G., *Wt. Offr.* 2696*f*
— J. H. 1687
— J. J. 2660*a*
— J. K. W. 360
— **J. L.,** *Black Watch* **1122***b*
— J. L., *T.A., Gen. List* 2597
— J. M. 2572
— J. M. A. C. 1687
— J. O. 1687*h*
— **J. R.** **464***r*
— J. T., *W.Yorks* 862*a*, 1360*q*
— J. T., *R.A.O.C.* 1821*a*
— J. W. 1975*h*
— K. 601*w*
— K. D. 1703
— K. L. 191
Stewart, **K. V.** **603***s*
— **L.** —
— L. M. 1417
— L. M. M. 1071*b*, 2941, 2943
— **L. W.** **2482***a*
— **M.** 2335*a*
— M. T. 2335*a*
— N. 2071*a*
— **N. H.** **1642***a*
— **P.** **1312***a*
— P. C. **2331***d*
— P. D. **1640***b*
— P. D., *T.A., Gen. List* 2623
— **P. H.,** *R.T.R.* 375*c*
— **P. H.,** *R.A.* 418*m*
— **P. N.** **419***e*
— P. R. N. **464***p*
— R. A. **1973***e*
— R. A., *R.A.* **464***r*
— **R. C.** **1357***b*
— R. C., *R.A.M.C.* 1698
— R. C. N. 604*a*, 2815
— R. C. V. 1360*b*
— R. G. 418*w*
— R. H., *Cheshire R.* 932
— R. H., *Border R.* 1051*c*
— R. H., *R.Sigs.* 681*e*
— R. H., *R.A.M.C.* 1704
— R. H. H. 1251*b*
— **R. J. C.** **1398**
— R. L. R. **686***c*
— R. M. 686*k*
— S. A. 23B, 211
— S. O. 1297*n*
— T. C. 2540
— T. McD. 2568
— T. P. 360
— W., *R.A.M.C.* 1640*b*
— W., *R.U.R.* 1332*b*
— W. C. **465***x*
— **W. J.** **1858***p*
— W. M. **1641***b*
Stewart-Cox, A. G. E. 418*x*
Stewart-Liberty, A. I. **464***p*
Stewart-Meiklejohn, N. J. 1122*a*
Stewart-Rattray, R. J., **1416***b*
Stewart-Richardson, — P. N. R. **707***b*
Stewart-Roberts, A. K. 360*c*
Stewart-Smith, D. C. 41
Stewart-Wilson, B. A. 712*a*
— R. S. **1362***b*
Stibbard, G. D. **342***a*
— J. D. 2806
— S. 342*c*, 2942
Stibbe, P. G. 2534
Stibbs, C. O. B 2031*a*
Stickland, F. N. 1616*b*
— R. 2602*b*
Stickler, A. W. 2576
Stickley, H. G. 681*a*
Stidson, R. F. 2686*a*
Stidwell, G. 2625
Stiebel, C. A. 1387*d*
Stiff, J. 2683*d*
— N. G. J. H 418*q*
Stigner, J. H. 465*w*
Stileman, D. M. 1362*a*
— E. C. R. 214
— F. H. 417*m*
Stiles, J. G. 1699
— M. T. 2026*e*
Stilgoe, E. D. 2401*a*
— **J. J.** **1900***c*
Still, C. A. 1803*b*
— G. L. 1081*b*
Stilley, G. P. **1651***a*
Stilling, F. **424***b*
Stillingfleet, R. **601***m*
Stillman, L. J. 423*x*
Stilton, G. W. **1071***a*
— J. B. 708*q*
— M. W. 708*e*
— R. L. 1998*r*
Stilwell, G. D. **1668***b*
— G. W. 1071
— *Miss* K. B. **2429***b*
— M. W. 707*a*, 2942
— P. C. 2700*a*
— R. J. W. 2696*c*
Stimpson, A. F. 2634
— D. A. 411*f*
— F. M. V. **922***a*
Stimson, A. J. 2606
Stineson, B. J. J. 430*a*
Stinson, H. R. H. **466***x*
Stinton, F. 1435
Stipling, D. 2696*c*
Stirk, W. R. **1883***b*, 2887
Stirling, C. L., *Esq.* 41
— C. R. **417***d*, **2807A**
— D. J. 419*c*
— E. J. 15D, 2331*c*
— J. 1357
— J. B. 2628
— J. E. 2930
— **J. F.** **1129***g*
— J. G. 1428*i*
— **R. I.,** *Esq.* **56B**, 2825
— R. W. K. 715*z*
— T., *R.A.* 423*m*
— T., *R.E.M.E.* 23A, 1896*b*
— W. 1882*d*, 2880
— W. G. 46, 211*b*
— W. G. P. 400*r*
— W. H. 1307*a*
— W. N. 1687
— W. R. F. 419*a*
Stirling of Keir, W. J. 2830
Stirling Baker, R. A. M. 1895*e*
Stirratt, P. F. 857
Stirum, C. P. M. 321
Stirzaker, D. W. 465*f*
Stiven, I. K. 737*q*
Stiver, W. B. 220*i*
Stoate, E. D. 1802*z*
Stobart, R. L. 1420*a*
Stobbs, J. U. 741
— R. A. 2540*d*
Stobie, D. J. .A **464***n*
Stock, A. H. 1975*h*
— C. C. 1973*e*
— D. K. 419*h*
— F. E. 2825
— H. B., *Esq.* 35
— I. 1895*b*
— P. R. 1192*a*
— P. W. 419*g*
— R. A. H. 604*e*
— R. 2683*f*
— R. H. 686*e*
— R. J. **1427***z*
— S. R. **1427***a*
— T. C. M. **357***m*
Stockbridge, W. S. 465*w*
Stockdale, A. 1421*b*
— F. S. 2644
— R. B. 1881*b*, 2904
Stocken, H. J. 465*w*
— P. A. 1222
Stocker, C. P. 1803*a*
— E. L. 412*b*
— G. 323*a*
— H. F. 423*x*
— J. D. 1192*f*
— J. L. 2132*e*
— P. C. 1361*c*
— R. 1421*b*

Digitized by Google

Stockham, L. E. 2681b
Stockley, N. J. 2332a
— R. 1401n
Stockman, M. J. R. 2022a
Stocks, A. E. 2683i
— D. R. H. 1803a
— D. R. N. 1803e
— H. K. 2160b
— J. W. 2655e
— K. 1058s
— L. B. 2683e
— N. L. 576
— O. 2696c
— P. H. 2182o
— P. J. 1802g
Stockton, A. R. 2026a
— G., *E. Yorks.* 872
— G., *R.A.O.C.* 1802t, 2825B
— J. 21A, 423a
— P. S. 474b
— R. H. 1826c
Stockwell, A. E. 2502c
— G. F. St. C. 71A, 861b
— *Sir* H. C. 203b
— N. C. 933a, 2703
— R. 1051, 2709
— R. Z. 1021a, 2713
— W. H. 2592
Stockwood, M. H. R
Stoddard, F. G. 842a
— P. E. 1980
— T. L. 2480
oddart, K. M. 2928
— R. 1681
— R. T. W. 1322c
— T. 2570
— T. L. 2539
— W. McL. M. 466g
— W. S. 1670
Stoddart-Sellar, *Rev.* J. 1407a
Stoirn, C. E. 2953
Stokell, G. W. 1803e
Stoker, A. D. 1690
— E. 2335q
— R. T. 1883c
Stokes, A. C. 2622
— A. F. 762c
— A. H. 1687g
— C. D. 1892a
— D. A. 2035
— E. A. 1513
— E. J. 1656a
— F. 423x
— G. E. 465w
— G. M. 356d
— *Rev.* G. S. G. 1401e
— H. 431g, 2807
— H. F. S. 1042c
— J. 2308c
— J. B. 436c
— J. F. 686f
— J. M. 2337
— N. W. 1975i
— R. A. G. 685a
— R. I. 2544
— R. J. R. 423x
— T. J. 2583
— W. A. 2627
— W. G. 1157g
— W. R. 2025b
Stokoe, J. W. 2586
— K. 2570
— P. J. 467b
— R. C. 1802r
Stolber, K. J. 2591
Stollery, J. 2629
Stonall, G. 1428a, 2823
Stonard, H. 2683i
Stone, A. 2407b
— A. E. 2578
— A. J. W. 418b, 2807A
— A. T. R. 1421a
Stone, A. W. 1802g
— B. G. 2151r
— C. 431g
— C. C. 1021a, 2880
— C. H. 30A, 406d
— D. C. 438a
— D. F. 464z
— E. J. 1811a
— E. S. 2072g
— F., *R.A.O.C.* 1821a
— F. 2695e
— F. 424e
— F. J. 1242
— F. W. 2585c
— G. E. 2405c
— G. E. I. 1360l
— G. F. 604x
— G. H. 2641
— G. R. 700a
— G. R. W. 1250s
— H., *T.A. Gen. List* 2591
— H., *R.E.* 604r
— H. C. 2541
— H. F. 2681b
— H. G. 2564
— H. P. 638
— J. 1802w
— J. C. F. 2501c
— J. E. S. 1001b
— J. H. 756
— J. K. 1162a
— J. W. 2586
— J. W. M. 1703
— K. A., *R. Sigs.* 686e
— K. A., *R.A.M.C.* 1687a
— L. H., *Esq.* 38
— M. A. 465r
— M. E. 23, 1802g
— M. G. 747b
— M. J. 2408
— N. 1806
— P. 862a
— P. G. 1272c
— P. J. 327
— R. 1802h
— R. E. 1151
— R. H. 2072e
— R. Q. 419n
— R. T. 430a
— R. V. 1802f
— R. W. 604a
— S. 758t
— S. M. 430a
— T. R. P. 466i
— W. 1427v
— W. H. 2585b
— W. H. T. 604a
Stonebanks, E. G. 2071c
Stoneham, B. J. R. 1191c
— T. E. 1412b
Stonehouse, J. A. C. 388g
Stoneley, C. H. 51A, 675a
Stoneman, A. C. I. 604x
— F. W. 678c, 2876
— R. W. 1701a
— S. F. J. 423a, 2812
Stoner, M. 516d
Stones, P. J. 419m
— W. 1973d, 2826E
Stonestreet, M. 677a
Stoney, B. B. 413g
— G. S. 419c
— R. E. 14c, 677c
— R. F. E. 214
Stonham, B. J. 2592
— E. M. 2331d
— R. L. 680c
Stonhouse-Gostling, — P. Le M. S. 206a, 2872
Stonier, A. 2669a
— R. 1257a
Stonor, A. 2569
— C. G. 952a
— I. W. 1351a, 1358a
Stoodley, F. P. 1803b
— L. G., *Esq.* 2814A
— W. J. 601r
Stooke, R. B. 604p
Stookes, F. T. 440i
Stoop, P. F. 465m
Stoot, W. 2592
Stopford, E. K., *Esq.* 27, 49
— G. N. *Sir Montague* 1361
— J. 2133p
— M. R. H. 742a
— T. W. 831b, 2711
Stopford-Sackville, N. V. 359
Stopp, E. J. C. 162
Stoppard, K. F. 465h
Storch, B. 1821c
— C. 2401n
Store, J. D. 988n
Storer, M. J. W. 872c
— R. 2035c
— S. M. 2083a
Storey, A. 1207b
— A. M. 1052
— B. B. 411f
— C. G. 2071a
— D. I. 1704
— F. G. 441a
— G. E. 1417
— H. W. 1895h
— J. V. 1553a
— J. W., *T.A. Gen. List* 2569
— J. W., *R.A.S.C.* 18, 1427a
— K. W. J. 465x
— P. A. B. 541z
— R. A. 1895h, 2026a, 2825D
— T. H. 2027a
— W. B. 1417
Storie, J. G. 465r
Storie-Pugh, P. D. 465p
Storm, S. 56, 961
Stormont, *The Visct.* 715z
Stormonth, I. H. 681e
Stormonth Darling, M. P. 961c
Stormonth-Darling, R. A. 52, 320b
— P. M. 1127a
Storr, C. W. 603n
— G. 2072e
— J. 604e
Storrar, D. A. 1941b
Storrs, B. 1152c
— D. E. 390
Storry, J. 637
Story, *Rev.* C. W. H. 1401d
— C. W. R. 602r
— M. 1428b
Stothers, W. W. 2595
Stothert, H. 1082a
Stott, A. V. 1943
— E. 604e
— H. 2629
— J. 1437g
— J. G. 1826
— K. F. 418e
— R. 1108e
Stoughton, A. K. 2611
Stourton, J. R. 703c
— M. G. P. 702a, 2819
Stout, G. 1687h
— L. J. 2635
— S. K. 837c
Stovell, H. D. 466a
Stovold, S. 1428c
Stow, H. C. 1802g
— J. D. F. 686d
— R. J. 2082
Stowe, F. L. 408b, 2810
— R. C. G. 604s
Stowell, J. F. 1826
— L. H. 601c
Stowers, J. E. 2564
— J. M. 1689g
Stracey, J. M. G. 1499k
— M. 2335a
— W. L. 2161
Strachan, B. L. 317
— D. A. 2952
— D. B. 1687g
— D. E. 1448
— D. S. 1681
— G. H. 319
— G. L. 2953
— G. S. 467
— H. 2335g
— J 1686
— J. B. 2610
— *Rev.* J. C. 1401f
— J. H. 466h
— J. J. 2596
— M. F. 357q
— M. I. N. 417c
— N. G. I. 837a
— T. W. 737c
Strachan-Audas, D.S. 1311
Strachen. D. R. 926a
Strachey, E. J. St. L. 5, 6
Stradbroke, *The Earl of* 2932
Stradling, G. P. 934a
Straffen, J. 2542
Strafford, C. C. 1395
— H. 2691a
— J. G. 542n
— O. H., *Esq.* 2820
Straghan, P. H. L. 811c 2816
Strahan, R. N. 14, 413i
Straight, W. 1362c
Strain, W. A. 1428c
Straine, G. W. 2608
Straker, H. N. 417p
— I. C. 322
Strandfield, D. J. H. 2606r
Strang, B. M. 323a
— J. A. 1421e
— J. B. 1883a
— J. H. 464e
— R. 922a
Strang-Steel, F. W. 2623
— *Sir* Samuel 2931
Strange, A. E. 982a
— D. J. H. 1360e
— F. G. 681a, 2492b
— J. 932r
— R. A. 436a
— R. G. 1427a
— S. E. 2082a
— T. N. 2032b
Stranger, H. 2598g
— J. H. 1691
— R. A. 1703
Strangeway, E. 2072g
Strangeways, D. L. 60, 1041c
Strangleman, R. 1427d
Stranks, H. M. 627k, 2815A
— R. J. 917
Stratford-Tuke, R.A.F. 752a
Straithe, R. 2669a
Strathspey, The Lord *A.L.A.S., F.R.I.C.S.* 38, 56A
Stratton, F. J. 474b
— F. T. 465n
— F. W. 2638

Digitized by Google

Stratton, J. 2022a
— J. B. de F. 882
— J. M. 827b
— K. D. 2621b
— P. W. 342c
— R. 464n
— W. H. 203
— W. W. F. 2578
Straw, C. W. 638
Strawbridge, W. J. 972e
— W. J., *Wt. Offr.* 2669a
Strawson, G. Y. 390
— J. M. 317
Streader, S. A. 662n
Streames, S. A. 638
Streat, C. R. 466r
Streatfeild, G. H. B. 2491
— J. L. 1042a
— R. J. 214b, 400r, 464c, 2927
— R. S. 14, 417m
— T. S. C. 418z
Streatfield, R. F. 2657b
Streather H. R. A. 982a
— W. J. 2542a
Street, A. H. 1802f
— C. G. 604d
— C. H. R. 1802x
— D. H. 2475c
— E. J. 1975f
— E. M. 2401n
— F. E., *Esq.* 31
— F. E., *R.A.D.C.* 2061a
— G. H. 1853s
— H. D. 1413b
— J. H. 1501b
— *The Hon* K. W. 162
— O. E. W. 661f
— R. A. 1419e
— V. C. 604d
— V. W. 1361a
— W. C. 1426a
Streeten, A. R. 1810b
Streeter, E. C. 2591c
— G. L. —
— J. A. 632b
— T. W. 604t
Streets, F. F. 604c, 2884
— H. B. 1802x
Strelley, J. 1420b
Streoder, *Mrs.* R. 2445d
Stretch, G. G. 681d
— R. F. 1802e
— *Rev.* T. J. 1407b
Stretton, A. 1661c
— J. S. L. 2588
Strevens, D. H. 465i
— R. 679c
Stribbling, P. G. 465y
Strick, R. C. G. 467
Strickland, A. J., *R.A.* 419f
— B. 2462e
— D. A. 631b
— E. N. 1419e
— E. V. 326
— G. C. A. 2462a
— G. J. 418y
— J. W. 2501c
— N. V. E. 418y
— P. 827a
— P. L. 2631
Strickley, E. S. 411h
Stride, F. H. 603x
— L. H. G. 604f, 2902
— *Miss* R. 2401g
— S. J. 1895e
Strike, J. H. 2608
— L. A. 2606
Stringer, A. G. 1261, 2863
— C. O. 792a
— D. 466x
— H. 1942c
Stringer, J. A. 465r
— L. E. 748a
— L. G. 413a, 2817
— T. W. 1507a
— W. G. 604g
Strivens, G. A. 348a
Strologo, E. R. C. A. 418b
Stromeyer, E. A. 1803c
Stronach, D. B. 1157g
— J. T. 466p
— P. C. 2536a
— R. A. 1802e
Stronach-Hardy, A.C. 534v
Strong, C. C. 2636
— C. E. 1896a
— D. E. 466t
— D. J. 680a
— D. S. 2634
— E. D. T. 2484, 2831A
— G. G. 1021a
— G. T. A. 342e
— J. D. E. 1687d
— *Rev.* J. S. 1406b
— R. E. 631e
— R. M. 1157g
— T., *R.A.* 424d
— T., *Wt. Offr.* 2683b
— W. 2655q
Stronge, *Sir* C. Norman, L. 1343a, 2922
— J. D. 1343a
Strongess, M. 1895h
Strongman, J. D. 465n
— W. J. 2405
Stronham, R. L. 680c
Stropford, M. R. H. 742
Strophair, J. A. 1499d
Strother-Stewart, C. G. F. 411d, 2811
Stroud, A. E. 604p
— D. 2401g
— F. 2691a
— F. G. 2490, 2828
— F. L. 2952
— H. 2696a
— H. J. 424a
— H. V. 1802t
— H. W. 637
— J. 1699
— J. 2954
— J. E. H. 2604
— J. P. 15c, 1645a
— R. E. 2181e
— W. H. 2597
Stroumillo, A. 2141a
Stround, G. J. 1445
Strouts, B. M. 219
Strover, J. A. 1147g
— M. C. 679c
Stroyan, C. S. R. 1127c
— R. A. R. 1127
Strudwick, C. J. 684e
— J. N. 424g
Struthers, G. 1072a
— J. 465s
Strutt, A. 2133g
— *Hon.* D. R. 707c
— E. A. 2934
— N. E. 465a
— W. 1975g
Strype, H. E. 2663
Stuart, A., *R.A.* 466g
— A., *Camerons* 1328a
— A. G. 14A, 400q
— C., *R.A.* 419n
— C., *R.A.M.C.* 1692
— C. A. 1500
— C. E. 1641a
— D. G., *Esq.* 39
— E. A. 1895i
— F. 2611
— G. 2634
— G. W. W. 465f
Stuart, I. C. 602w
— I. D. 1297b
— I. F. 413a
— I. M. 465d
— J., *Col.* 208b
— J., *R.A.* 466f
— J. A. M. 2954
— J. B. 468b
— J. C., 15/19 *H.* 325
— J. C., *R.A.* 466x
— J. E. 637r
— J. G. H. 1427q
— J. O. 801a
— J. R., *Esq.* 35
— J. W. B. 991
— L. 1317d
— L. E. 2110b
— N. J. B. 220x, 2501b, 2891A
— N. L. 601g, 2815B
— P. 1687h
— R. C. B. 674
— R. W. H. 1802c
— V. 1973f
Stuart-Brown, D. H. 464p
Stuart-Hamilton, D. M. 1127b
Stuart-Smith, M. 360b
Stuart-Usher, J. 674
Stuart-Wortley, R. 2485b
Stubbings, B. J J. 2476b
Stubbs, A. M. 2406c
— G. S. 602w, 2815a
— H. 1892c
— H. Fitz. R. S. 46A, 1882b
— H. W. 464m
— J. B. 1561b
— J. M. 2307t
— L. G. 466a
— P. L. 315g, 2520a
— T. 2619
— T. W. 1152a
— V. G. 1973f
— W. E., *Esq.* 41
Stubbs-Bromley, *Rev.* G. J. 1401d
Stubbington, L. S. 2585
— W. L. 2586
Stubington, R. H. 639
Stuchbury, R. H. 662e
Stuckey, K. M. 1081
Studd, E. B. 324
— T. Q. 2924
Studholme. P. H. W. 707a
Studley, F. J. 1182a, 1360l
Stuibei, A. 2327e
Stump, A. G. 1499c
— P. D. 1973e
Stunell, G. H. 2681
Stungo, M. B. 1660c
Sturdee, J. H. 411h, 2812
— P. W. D. 190, 341
Sturdy, D. E. 1687d
— R. A. G. 2696g
— R. A. S. 2683i
— *Rev.* T. O. 1401e
Sture, C. H. 837b
Sturge H. A. J. 680c
Sturgeon, M. M. M. 603s
— W. E. S. 71, 1331i
Sturges, A .E. 348c
— P. M. 317
— R. D. 465t
Sturgess, A. W. 1895a
— E. 1427z
— L. F. 348i
— J. H. 632b
Sturgin, S. 1182a
Sturley, L. A. 1212a, 2713
— S. E. 418m
Sturman, D. B. 1896b
— H. G. 468
Sturmey, W. H. 584n
Sturrock, A. M. 958a
— J. A. L. 466x
— J. D. 601r
— R. H. 1970
— T. 464c
— W. G. 1312b
— W. W. 424n
Sturrup, F. C. 2607
Sturt, A. R. 324, 2805
— F. 543y
— J. I. 2026i
— J. J. 605a
— N. R. 603t
— O. 601f
Sturton, J. B. 419i
Stutely, J. K., *Esq.* 28
Sturzaker, H. A. 1381r
Stutchbury, A. D. 1330v
— J. K., *Esq.* 35
Stuttaford, P. R. P. 918r
Stuttard, D. S. 1332a
Sutter, H. W. 436e
— W. S., *R.A.S.C.* 1415a
— W. S., *R.E.* 635e
Style, R. G. 14D, 772b
Styles, A. F. 2696a
— A. S. 1802v
— B. H. 1428i
— C. H. 1132a
— G. S. 1803c
— H. 1137g
— H. A. 901c
— J. D. 341b, 2836
— J. R. 1802h
— S. G. 1802h
— T. H. 812a, 2719
— W. B. 381e
Stynes, H. R. 423z
Styran, H. G. B. 772a
Subakhar Thapa 1360k
Such, A. J. W. 772a
Suckling, E. J. 1604q
— J. E. W. 1655a
— R. P. 1147g
— W. R. —
Sudborough A. J. 2618a
Sudbury, F. A. 219
— V. C. W. 1151e
Suddaby, A. M. 1801a
Suddrick, E. E. 2535
Sudhaman, Rai 1360e
Sudlow, A. J. 1212
Sudlow-Haylett, W. 431q
Suffield, G. P. 2035a
— *The Lord* 707a
Suffill, S. G. 2645a
Suffolk, J. J. 2684g
Sugden, A. C. 11, 681c
— A. N. B. 1404a
— C. E. 1597q
— C. S. 196, 204c
— D. L. 2658a
— G. H. 348c
— H. H. C. 52A, 208a
— J. B. 464h
— J. K. 1642
— J. W., 962c
— M. D. 467c
— R. E. 1041c
Sugg, H. H. M. 464m
— H. R. 2661b
Suggars, L. C. 686a
Sukbir Thapa. 1360n
Suktaman, Gurung 1360i
Sulby, E. 1212
Sule, G. R. H. 1267b
Suley, E. J. 1564e
Sullvan, G. F. 718f
— J. A. 412a

Digitized by Google

Sullivan, A. B., *R.A.C.* 327b
— B. J. D. 1111
— C. 602e
— C., *Q.A.R.A.N.C.* 2337
— C. P. F. 417m
— C. S. R. 2696c
— D., *Ind. Army* 1419d
— D., *R Signals* 681i
— D., *R.A.S.C.* 1417
— D. M. 1002a
— D. W. C. 2667b
— F. D. 2606
— F. W. 2642
— G. 2954
— G. L. 324
— G. M. 1426a
— H. S. 2462b
— J. J. 1637
— J. L. 420a, 2492b
— J. T. 1499h
— L. 2335g
— M. T. 2338
— M. T., *Q.A.R.A.N.C.* 2335q
— N. F., *Wt. Offr.* 2694b
— N. K. 2539
— P. W. 1947
— R. I. 2953
— R. T. D. 604s
— T. J. 1681
— T. T. 1975f
— T. W. 424b
— W. A. M. 1975h
— W. D. P. 342c
Sullivan-Tallyour, R. B. 1152a
Sumerling, M. D. 1698, 2473
Summer, D. D. 325c
— *Miss* M 22D, 2460f
Summerbell, A. E. 2655g
— W. 2536
Summerfield, L. H. 817a
— R. J. 1428e
Summerhayes, G. V. 466z
Summerhays, G. R. 464h
Summers, A. A. 2601
— A. G. 2405a
— C. M. 684c
— G. H. 1811b
— *Rev.* H. W. 1401i, 2827A
— M., *W.R.A.C.* 2401w
— M. 2335a
— M. H. 221a
— R. A. 1821b
— R. F. 2563
— T. R. 1232
— W. H. 1412a
— W. T. 1892c
Summersby, S. T. 418z
Summersell, L. A. 1417
Summersgill, J. 423a
— W. H. 2600
Summerskill, J. R. 466i
— W. M. J. 1687d
Summerson, M. U. 1287b
Summors, M. 1975f
Sumner, A. L. 465n
— B. J. 419a, 2944
— C. R. A. 680d
— D. D. 679a
— F. 442
— G. 604m
— G. C. 540h
— G. J. C. 678a
— H. J. 681g
— J. F. 1002a
— J. M. 787a
— L. V., *Esq.* 27, 30
— M. 2401n
— P. J. C. 467
Sumners, K. 1603w
— A. G. 2406
Sumpster, A. D. 466a
— G. W. 1827
— H. E. 1810
Sumption, J. C. 1687d
Sunbury, R. 2408b
Sunderland, F. S. 1980a
— G. A., *R.A.M.C.* 1656b
— J. H. 732a
— J. W. (*A.C.F.*) 2540
— L. 645h
— M. L. 1460e
Sundram, H. E. 2652c
Sunley, G. C. 2538
— K. C. O. 1802y
— R. S. 1802y
Sunnucks, P. A. 2421
Sunwar, Gurung 1360k
Supple, E. M. 2405c
Surate, Limbu 1360s
Surfleet, D. F. 1167a
Surgeon, C. 423x
Surkitt, M. 2668a
Surman, J. S. V. 1687d
Surridge, A. G. E. 465y
— P. J. M. 466g
— *Mrs.* S. D. 2407
Surtees, G. 911
— R. E. 52, 1282b
— W. F. 777b
Suskling, J. E. W. 1772h
Sussams, J. E. 4686
Sutch, F. W. S. 1975j
Sutcliffe, A. W. 2485a
— C. H. 992a
— D. F. 1428e
— D. S. 1201c
— F. 627k
— I. S. 1499k
— J. D. 1686
— J. H. V. 468b
— J. R. 685h
— M. G. 1052
— M. W. 1342b
— P. F. 708
— P. M. B. 465q
— R. 20, 1883c
— R. H. 465t
— R. H. T. 787a
— W. B. 321c
— W. H. 2585b
— W. N. 677a
Suter, C. N. 1690
— D. 2696c
— D. J., *R.E.* 602g
— D. J., *Lan. Fus.* 912a, 1358c
— F. B. 1802e
— K. R. 71c
— L. C. 1942
Suther, C. A. I. 927b, 2717
— C. C. 2801
Sutherby, P. F. 1941c
Sutherland, A. 2560b
— A. J. 967a
— B. J. 2585d
— C. B. 474b
— C. H. 2619
— D., *R.A.C.* 348i
— D. 2933
— D. A. 639
— D. C. 1499k
— D. G. C. 1122b, 2819b
— D. M. 1802x
— D. M., *R. Sigs.* 686g
— D. S. F. 1127c
— D. W. 681k, 2821A
— F. C. 314c
— F. H. 430a, 2866
— G. A. B. 677c
— G. D. McK. 601d, 2815A
— G. G. P. 1317b
Sutherland, G. W. 348h
— H. C. 466i
— J., *R.A.* 466f
— J., *R.P.C.* 2110d
— J., *T.A. Gen. List* 2621
— J., *Esq.* 2830
— J. A. 1803c
— J. B. 601d
— J. B., *A.C.F.* 2565b
— J. G. 465r
— J. S. 348h
— J. T. 357z
— K. H. 1122b
— M. L. 30, 2401n
— W. D. 2634
— W. M. 2621
— W. M. McC. 1806
— W. S. D. 532d
Sutherland-Sheriff, B.A.S. 871e
Sutherland-Smith, W. E. C. 17A, 423w
Sutliffe, H. G. C. 652e
— H. W. 2523f
— K. B. P., *Esq.* 71c
Sutor, H. D. 842
— K. R. P. 2480b
— K. R. P., *Esq.* 33A
Sutro, J. L. 349a
Sutter, W. 2683i
Sutterby, F. E. 2546
Suttle, D. F. 1322c
Sutton, A. A. 1803e
— A. E. 2662
— A. F. 2642
— *Rev.* C. 1409a
— C., *R.A.P.C.* 1975b
— C. L. M. 34
— D. J., *R.A.S.C.* 1419f
— D. J., *A.C.F.* 2608
— E. H. 1212a
— F. W. 2584a
— G. A. 932b
— G. A. D. 1597c
— G. C. J. 681m
— G. H. 1895a
— G. J. 987a
— G. V. 1602d
— G. W. 2555c
— H. L. 1513a
— J. E. W. 2591
— J. G. 1802f
— J. H. T. 707a
— J. R. 681e
— J. W. 1896e
— K. C. J. 2586
— K. W. B. 1162
— L. A. 2575
— L. E. C. 1821b
— L. W. 423a
— M. A. 357d
— M. D. 2352b
— O. G., *Dr.* 2813
— P. D. 1933
— P. G. F. 934a
— R. 2335g
— R. D. 322
— R. G. H. J., *T.A. Gen. List* 2606
— R. J. 2971a
— R. S. 1272b
— S. E. 1687d
— S. P. M. 15, 342c
— T. A. 1802y, 2903
— W. F. P. 700z
— W. J. 2660a
— W. J. F. 742b
— W. R. 2655k
— W. V. 2636
Sutton-Nelthorpe, O. 2928
— R. 356d
Sutton-Pratt, M. F., *R. E.* 680c
Sutton-Pryce, R. A. 1802g
Svenson, E. V. R. 686f
Swabey, A. B. 1975h
Swaddling, P. C. 1803c
Swadling, R. G. 465a
Swaffield, R. L. 465n
Swain, F. A. 1421a
— F. W. 1975h
— F. W. G. 2695c
— J. 2561c
— J. C. 684e
— J. E. 646e
— J. M. 2534
Swaine, A. E. 1419f
— N. K. 418m
Swainson, C. J. G'O. 436a
— F. A. 2569
— F. J. 677a
— M. A. H. 466s
Swainston, W. R. 2696e
Swainston Strangways, J. D. R. R. 605a
Swales, D. A. 1513
— J. 2475
— M. 605e
— N. R. 601i
— W. A. 464d
Swalles, J. G. 1999r
Swallow, A. 2648
— D. L. 679c, 2884
— J. 677d
— J. D. 2607
— J. V. 348f
— M. A. 390c
— P. C. 14A, 342c
— R. 2026f
Swalwell, W. L. 2502c
Swan, A. H. 1499p
— C. W. R. 605h
— D. C. T. 196, 208
— G. R. 2142b
— H. P. 1657a
— I. G. 679a
— J. 2407
— J. D. 1691
— J. F. A. 423g
— L. G. 419e
— L. W. 2661b
— M. 466s
— N. 901b
— S. F. 2165d
— T. T. —
— W. G. 777a
Swann, A. C. C. 2476b
— G. S. 1570b
— G. W. 1896a, 2835
— H. W. 2696d
— J. 987a
— J. T. 683a
— M. E. 1282a, 2719
— M. H. 465v
— R. C. 792f, 2714
— T. P. 2540d
— W. A. 1631r
— W. L. W. 2644
Swannell, D. W. A. 1281c, 2711
— H. W. 605d
— *Mrs.* P. M. 2459s
Swanney, B. L. 464g
Swansea, *The Lord* 2555
Swanson, A. G. 2615
— B. 417f, 2813
— F. 2568
— G. H. 1687h
— P. R. 742a
— W. G. 1021c, 2705
Swanston, D. 2819B
— J. L. 1690
Swanton, R. K. A. 604p
Swarbreck, C. W. 605b
Swarbrick, M. V. O. 38

Digitized by Google

Swatton, E. J. 2071a
— S. T. 2655r
Swayne, A. O. 851a
— Sir John G. des R. 851
— M. C. E. 2352a
— T. C. B. 466x
Sweasey, D 2632
Sweeney C. C. M. 419h
— C. R. H. 419n
— D. 2601a
— E. H. 2596
— H. J. 1132a
— J. 466a
— J. P. 419p
— J. P. 1292a
— W. L. 2622
Sweeny, Miss D. I. 2401n
— S. B. I. 602a
— T. H. 1971b, 2012
Sweet, A. 2585
— A. G. 1436
— A. J. L. 1892r
— E. 431h
— E. H. 342b
— J. C. L. 358
— J. P. McM. 857
— P. A. 418y
— P. L. 417f
— V. R. 1360c
Sweeten, G. S. G. 1895n, 2825b
Sweeting, F. 323a
— H. K. 51, 706c
— J. M. 1598e
Sweetland, R. C. 2683d
Sweetman, A. J. P. 2050
— H. A. 407c
— J. F. 466r
— J. P. McM. 857b
— J. S. 465r
— L. R. 1687
— R. 2582
Sweetnam, T. J. 1507
Sweetzer, D. E. J. 1132
Swell, E. H. 2608
Swerdlow, J. E. 315b
Swetenham, C. A. 601g
— J. E. 216
Swettenham, N. A. M. 214b, 2884
Swift, B. J. F. 639
— C. T. 2625
— D. B. 686i
— D. C. 411f
— D. T. 1637b
Swift, E. 1892b
— E. M. 2455b
— G. 1692
— G. P. 641
— H. 1810
— H. J. 681x
— J. D. H. 419f
— J. H., R.A. 424a
— J. H., R.W. Fus. 934a
— J. H., T. Corps 2535
— Rev. J. R. 1401e
— W. H. 604r
— W. H., Gen. List 2480
Swinburn, R. T. 1687g
Swinburne, A. 2072i
— D. 214, 726
— E. 2335a
— J. E. 651x
— J. H. 2954
Swinscoe, H. 2576
Swindale, A. 221a
— A. V. 680e
Swindell, J. R. W. 1868c
Swindells, G. M. G. 348s
— H. S. 2558
Swindlehurst, J. O. W. 636, 2161e
Swiney, D. A. 418t
— G. A. N. 22, 204c, 1801a, 1826a
Swinford, W. L. 2655m
Swingler, Rev. R. W. 1401h
— S. T. 399f
Swinhoe, C. E. 1182
— M. R. H. Z. 601c
— T. R. 600d
Swinhoe-Phelan, M. W. 638
Swinnerton, S. 1661c
— W. F. 1656a
Swinney, Rev. T 1406a
— T. G. 777a
Swinson, T. 2335q
— W. E. 1895f, 2722
Swinton, J. 712a
Swithinbank, A. C. 708b
— H. G. 1437
Sword, R. W. D. 1221a
Sworder, J. C. C. 419n
— M. A. 2401n
Swyer, B. J. 2031a
— G. H. 1581b
— G. E. 1640a
Swynnerton, C. R. A. 2, 44, 206a, 2944
— J. C. A. 1262
Syborn, V. J. 465w
— P. E. 2463c
Sycklemoore, J. R. F. P. 423m
Syddall, R. G. 2601a
Sydenham, J. H. 861a
Syder, G. P. 635
Syed, Faiyaz Hussain Zaid 2891B
Syers, R. 587e
Sykes, B. C. W. 2161b
— B. E. 677c
— C. 2874
— C. A. V. 703k
— C. S. 2953
— D. 2050b
— D. V. 1157g
— E. A. 601p
— E. H. 411a
— E. McD. 1992n
— E. M. 2401a
— F. 2480c
— F. A. 474b
— Rev. F. D. 1406a
— G. 62A, 772a
— G. D. O. 419e
— H. R. 1891a
— H. R., R.A.O.C. 1809
— H. S. 464g
— H. W. B. 1271c
— J., Esq. 2820
— J. H. 349l
— J. M. 1895e
— K. 464c
— K. M. 1883b
— M. K. 1681
— M. Le G. 1042e
— N. S. 1271a
— R. D. 1898
— R. G. 1605
— R. V. 1670
— T. S. 356a
— W., R.E. 634
— W. A. 679c, 2821
— W. B. 634
— W. T. 1435
Sykes-Wright, J. 741
Sylvester, Miss I. R. 2432a
— G. O., Esq. 2892
— J. E. K. 684c
— R. 423t
— R. D. 2538
Sylvester-Bradley, D. L. 675a
— J. T. R. 679d, 2821
Sylvio, A. P. R. 2081b
Sym, J. M. 1144
Syme, R. 2584
— R. N. 2810
— T. W. 2151
— W. B. 1895d, 2528
Symes, D. T. 1685y
— G. E. 1421a
— G. W. 1271
— J. M. 1071c, 2941, 2941
— S. J. 625d
— W. J. C. G. 972a, 1359
Symington, J. M. 982i
— S. J. 172, 1232a
Symmonds, F. W., Esq. 28, 303
— T. H. 604a
Symon, J. H. 52, 424
Symon-Moss 631b
Symonds, A. G. 423d, 2893
— A. W. B. 1171c
— Sir Charles P. 2825
— G. 1097a
— G. E. 1547a
— H. J. 982a
— J. H. 1712e
— M. J. 2335a
— O. G. 7[illegible]
— R. C. 405c
— R. J. 1072[illegible]
— R. T. 2147a
— S. J. 600[illegible]
— W. P. 63[illegible]
Symons, A. J. 603a
— E. A. B. 600[illegible]
— G. H. B. 464[illegible]
— G. S. 600[illegible]
— J. H. 431a
— K. C. 1802r
— K. W. 2552
— K. T. 2190
— L. F. 2475c
— M. 584[illegible]
— P. N. 942[illegible]
— W. G. 1948
Synge, A. J. H. 2023c
Synnott, P. F. 405c
Syred, J. I. 2337
Syrett, A. F. 2638
Sythes, E. 1427p
Szilasi, N. 1583

Digitized by Google

Taaffe, W. G. 1761a
Tabeart, C. F. 2026d
Taber, C. E. 2631c
Taberner, E. 2557
— J. P. 627t
Tabona, G. Z. 600a
Tabone, R. F. 2463b
Tabor, D. J. St. M. 262a
— J. T. 1499h
Tabuteau, T. B. H. 207
Tacchi, D. 1698, 1702a
Tacey, D. E. 411h
— G. W. 681m
Tacon, T. H. 30a, 2477b
Tadd, F. 922a
Tadman, B. 2332a
— D. H. 951c
— F. V. 1427r
— R. J. 1415a, 2822A
Taff, R. N. L. 761
Taffs, B. W. 431e
Taffs, J. A. 1182a
Tafla, M. 2260a
Taft, J. 1427s
Tagert, B. 1342a
Taggart, A. B. 1360m
— A. E. 1802d
— A. F. 362
— B. W. 1895i
— E. L. 2611
— G. J. 1895r
— G. T. 2576e
— I. M. W. 1499d
— J. 2600
— K. L. 602v, 2876
— M. 1192f
— M., *Y. & L.* 1272a
Tagney, P. W. 465a
Tague, F. 2655e
Taig, T. 1008f
Tailyour, K. R. H. 400r
— W. G. 197, 1321a
Taine, R. H. 539h
Tainsh, J. C. 1692
— N. C. 2568
— P. 680e
— T. A. 2050, 2061a
Tait, A. 2696
— A. 2696c
— D. E. 2081b
— G. A. 1360f
— G. J. N. 686f
— G. W. E. 2539a
— H. J. 686i
— J. D. 466
— J. F. F. 2953
— K. G. 723b
— P. G. 2476c
— R. B. 517a
— W. A. 2668b
— W. E. 464f
— W. E., *C.C.F.* 2638
Taite, R. H. 197, 761c
Tritt, A. R. 2953
Talbot, A. H. 604s
— B. R. C. 356a
— C. H. 1703
— C. H. V. 2465a
— D. E. B. 15, 1191b
— D. M. F. 2565c
— D. P. A. 2408b
— F. 2694s
— F. C. 1896c
— G. A. L. C. 324
— G. Fitz R. 341
— G. W., *Esq.* 34, 2813
— J., *R.A.* 189, 418y
— J., *R.E.M.E.* 1947
— J. C. 606p
— J. H. 1499k
— P. A. 680d
— M. A. 2406b
Talbot, M. G. 419n
— N. G. G. 1641a, 2823a
— R. E. 703s
— R. E. D. 2567e
Talbot-Kelly, R. G. 952
Talbot-Price, M. H. C. 1037a, 1359
Talbot-Rice, D. A. 722a
Talbot-Smith, P. 461f
Tall, A. 2685a
Tallack, J. A. 1703
Talboys, M. H. 2480a
Tallentire, W. L. 1343a
Tallis, H. T. 1507c
— N. A. R. 1933
Tallon, V. P. 1655a
Tally, W. J. 1420
Talman, C. E. W. 2072i
— J. S. S. 357q
Tamang, Bhimbukahadar 2070g
Tambasing Gurung 1360
Tamblin, J. S., *Esq.* 28, 190
Tamlyn, C. P. 44, 1031b
— R. J. 604t
Tammadge, A. R., *Esq.* 2819c
Tamplin, J. M. A. 466v
— R. L. C. 327b
Tams, F. B. 937a
Tanburn, J. W. 358
Tancred, C. H. 2487
Tandy, H. 2604
— W. C. 436b
Tanfield, D. J. 464s
— J. G. 777c
— L. G. M. 732a
— S. W. G. 2611
Tanlin, W. F. 1772b
Tankel, H. I. 1703
Tann, S. G. 603x
— L. 1687a
— C. J. 1803c
Tannahill, M. M. 2337g
Tannatt, S. L. 2690a
Tanner, A. R. 604n
— A. T. J. 2584
— B. C. 637
— B. W. 1449h
— D. B. 466s
— D. J. P. 1689j
— G. A. J. 1092, 2826c
— J., *Essex* 1147g
— J. 1032a
— J. A. 466g
— J. L. 675a
— J. L., *Wt. Offr.* 2669
— J. R. 1661c
— J. S. 1386d
— P. G. 424i
— S. C. 2473b, 797b
— T. H. 390
— W. 207b 1881a
Tansell, J. I. 1507a
Tansley, A. 971
— D. J. 2589b
Tansley Witt, B. A. D. 2401c
Tanswell, F. H. 2695b
Tansz, *Mrs.* E. M. 2456b
Tant, A. H. 681n
Taphouse, F. G. 2538
Tapley, A. G. 23c, 604x
Taplin, A. E. H. 1882a
— E. W. 2352
— H. A. 1052c
Tapling, A. 2407c
— F. G. 9267a
Tapp, N. P. H. 211a
— R. P. J. 637
Tappenden, P. F. 1802h
Tapper, E. W. 443d
Tappin, *Miss* J. 2401m
— A. R. 852d, 2826D
Tapping, D. 1802n
Tapply, P. L. 1420a
Tapson, P. E. 346b, 2722
Tapster, J. S. 1820
Tarbitten, P. A. 359
Tarbox, A. W 1428i
Tarbuck, H. A. 2632
Tarby, A. I. 390
Tardif, *Rev.* H. G. 1407x
— L. V. E. 1970
Tardrew, J. H. 871c
Targett, A. T. 1212a
— R. S. 349
Tarleton, R. B. 1122b
Tarling, E. M. 1394
— J. K. 604m
Tarlton, E. M. M. 1242
— L. J. 2485b
Tarmey, M. J. 1446a
— T. 772a
Tarn, R. T. 467
Tarner, F. E. 1631g
Taroup, H. 1622i
Tarplee, S. 2583b
Tarr, B. D. 2612
— C. C. 1212c
— G. C. 1892c
— R. H. 1802x
— W. D. 401
— W. J. 2624
Tarrant, A. J. B. 1211a, 2902
— E. L. 465v
— R. M. 2586
— T. F., *Wt. Offr.* 2696b
— T. H. E., *Esq.* 41
— V. F. D. 1801a
Tarratt, J. R. G. 465w
Tarry, J. P. 2612
Tarsnane, A. G. A. 1896c
— B. J. 1802d
Tarver, C. H. 1061, 2891b
— B. J. 1953d
Tasker, A. 2548
— D. M. 465n
— E. 631c
— F. W. 2558
— G. S. 412e
— J. H. 681n
— M. O. 418t
— R. 1975d
— R. G. 1695
— R. D. K. 390
— *Rev.* R. O. 1407b
— T. W. 2678a
— W. G. 2548
Tasker-Evans, R. C. J. 881c, 2815B
Tasman, B. E. 1802b
Taster, G. W. 2546
Tatam, J. W. G. 358
— S. S. 1994t
Tate, A. 637
— A. P. 423m
— A. W. E. 464q
— G. 1802z
— H. S. 261d
— J. 680c
— J. E. 466v
— J. W. 465r
— N. de la P. 675a
— P. L. 2683d
— P. W. 2402a
— W. 1422a
Tatham, M. K. 262a
— R. H. 708b
Tatler, A. E. 1504
Tatlow, D. M. 466i
— W. B. 1978b
Tatmak, A. G., *Esq.* 34
Tatman, J. A. 1882b
Tattam, C. M. 2482
Tattan, A. L. 1800b
Tattersall, E. F. 827a
— F. 2619
— H. 2696c
— J. 2648
— J. R. 1802h
— N. 649t
— R. E. 1102
— W. J. T. 2953
Tattersfield, R. 641s
Tattesall, H. 2661a
Tatton, E. A. D. 1895e
— R. H. 2482
Taudevin, E. L. 2696b
Taunton, A. R. L. 1360m
— D. E. 2927
— J. F. 2405b
Tavener, A. R., *R.E.* 603y
— R. C. 1111a
— R. L. 206a
— W. H. 684e
Tavener-Smith, R. 466h
Tawney, A. R. 1092c
Tawse, M. H. 638
Taylor, K. M 1850c
Tayler, H. L. H. 677c
— H. S. 2686a
— J. 2072f
— J. W. 601w
— L. F. C. 549b
— R. G. N. A. 1802x
— R. G. O. 1702a
Taylerson, F. 424b
Tayleur, B. C. L. 324
— W. St. J. C., *Esq.* 41
Taylor, A., *T.A., Gen. List* 2599
— A., *Gordons* 1312b
— A., *Loyals* 71, 1162a
— A., *Wt. Offr.* 2698a
— A. A. 681a
— A. A., *R.E.* 603v
— A. C. 1637b
— A. D., *R.A.C.* 325
— A. D., *R.E.M.E.* 1895c
— A. E., *R.A.P.C.* 1975f
— A. E., *S. Staffords* 1082a
— A. E., *K.R.R.C.* 1237a
— A. G. 604b
— A. H., *Esq.* 33
— A. H., *T.A., Gen. List* 2596
— A. J., *Wt. Offr., R.A.O.C.* 2695b
— A. J., *R.E.* 604f
— A. J. A. 465x
— A. J. B. 634s
— A. J. H. 757c
— A. L. 464z, 2472a
— A. MacN. 346b
— A. P. 2406c
— A. R. 603t
— A. R., *Gren. G'ds.* 702a
— A. S. 419a
— A. T. 60, 1282a
— A. V. 1994t
— A. W., *R.P.C.* 2081
— A. W., *R.A.M.C.* 1670
— B. 1681
— B. A. B. 413b
— B. J. 2540
— B. L. 1821c
— C., *R.A.* 466g
— C., *D.L.I.* 1287e
— C., *R.P.C.* 2072
— C., *T.A., Gen. List* 2563
— C., *Wt. Offr.* 2695d
— C. A., *R.A.* 423t
— C. A., *K.S.L.I.* 1212a
— C. D., *R.Sigs.* 681h
— C. D. 2696e
— C. E. 314a, 418h
— C. G. 2572

Digitized by Google

Taylor, C. H. 1803e
— C. H., *T.A., Gen. List* 2616
— C. H. S. L. 423l
— C. J. C. 762a
— C. J. F. 418q
— C. K. 260-c
— C. K. B. 466i
— C. N. 831b
— C. P. 1513c
— C. S., *Essex* 1141e
— C. S., *R.E.* 628m
— C. T., 2605c
— D., *R.A. (T.A.)* 421a
— D. A. 686i
— D. B. S. 1703a
— D. C. 1692b
— D. C., *R.E.* 610
— D. C. C. 413g
— D. G., *R.Berks* 1182b
— D. G., *Ind. Army* 2606f
— D. G., *R.A.* 465z
— D. G. 2642
— *Rev.* D. G. M. 1407
— D. H., *H.L.I.* 1297f
— D. H., *A.A.C.* 1396q
— D. H., *R.A.M.C* 1657a
— D. M. 632d
— D. N., *R.A.* 465p
— D. T. 686e
— D. V. 2031a
— D. W., *Dorset* 1092
— E. 684e
— E., *R.E.M.E.* (318456) 1895i
— E., *R.E.M.E., T.A.* (527333), 1895n
— E., *Lt. Qr.-Mr., R.A.M.C.* 1655a
— E., *R.P.C.* 2080
— E., *R.A.D.C.* 2050a
— E., *Gen. List* 2291a
— Eva, *Q.A.R.A.N.C.* 2331a
— E. A. 2338
— E. B. 1232a
— E. C. P. 465g
— E. F., *R.A.M.C.* 1645h, 2492a
— E. G., *T. Corps* 2536
— E. J. 2487
— E. J., *Esq.* 162
— E. K. 632a
— E. M. S. 2952
— E. P. B., *Esq.* 31
— E. S., *Esq.* 32
— E. T. 29, 1972a
— E. V. 2690b
— F., *R.A.* 423a
— F., *T.A., Gen. List* 2604b
— F., *E. Lan. R.* 1008e
— F., *Wt. Offr. (R.A.S.C.)* 2683b
— F. C., *Esq.* 28
— F. C. D., *R. Sigs.* 684e
— F. E., *R.A.* 412f
— F. E., *Wt. Offr.* 2681a
— F. E., *Oxf. & Bucks L.I.* 822a
— F. S. 2601
— F. T. 1427q
— F. W., *R.A. (T.A.)* 464t
— G., *R.E. (Comsd. 1/1/40)* 629s
— G., *R.A.M.C.* 1645a
— G., *W.Yorks* 215
— G., *R.A.P.C.* 1975f
— G. B., *R.A.* 465y
— G. C., *Lt. R.A.* 436d
— G. C., *R.A.M.C.* 1655a
— G. C., *T. Corps* 2537
Taylor, G. D. 604m, 2827
— G. E., *R.E.* 605b
— G. E., *R. Sussex* 1062c
— G. E., *Wt. Offr.* 2660b
— G. F. 687a
— G. H., *R.A.M.C. (T.A.)* 1704a
— G. H., *R.A.O.C.* 1808
— *Sir* G. I. 2874
— G. R., *R.E.M.E.* 46A, 1882a
— G. R. *R.A.* 465n
— G. R., *Esq.* 38
— G. R. H. 1657a
— G. S. 464q
— G. S., *Wt. Offr.* 2696b
— G. V. 466m
— G. W. 1421o
— G. W., *C.C.F.* 2539a
— G. W. N. 464r
— G. W. W., *R.A.* 464t
— H., *L.F.* 918s, 2904b
— H., *R.A.S.C.* 1427d
— H., *R.A.P.C.* 1975f
— H. A. 2592
— H. C. 2629b
— H. D. 2696f
— H. D. G. 732a
— H. G. 841
— H. G. W. 2696c
— H. H. 2564c
— H. M. 208a, 2942
— H. S. 2538
— H. W. 465g
— H. W., *R.A.O.C.* 1802y
— H. W. J. 466c
— I. 2560b
— I. B. 601r
— I. G. 1702a
— I. O. 1687d
— I. V. 928a, 1358c
— J., *R.A. (T.A.)* 465g
— J., *R.A.C.* 348s
— J. 1287a
— J., *R.A.S.C.* 1417, 2942
— J., *R.E.M.E.* 1892c
— J., *A. & S.H.* 1357a
— J., *Gen. List* 2482
— J., *Ind. Army* 2601a
— J., *Wt. Offr.* 2696c
— J. A., *R.E.* 605e
— J. A., *R.A.* 465n
— J. A., *T. Corps.* 2546
— J. A., *T.A., Gen. List* 2585
— J. A. C. 464c
— J. A. R. 1292a
— J. A. S. 2540d
— J. A. W. 761
— J. B., *R.A.* 573b
— J. B., *R.A.M.C.* 1685c
— J. C., *R.A.S.C.* 1598g
— J. C., *R.A.M.C.* 1670
— J. C. E. 671
— J. D. 467e
— J. D. K. 684e
— J. D. S. 424f
— J. Edwin, *R.A.* 464q
— J. E., *Glosters* 982a
— J. E. 679a
— J. F., *R.T.R.* 377y
— J. F., *R.A.S.C. (E.O.)* 1427b
— J. G., *R.A.S.C.* 1417c
— J. G., *A.C.F.* 2597c
— J. G., *A.C.C.* 2182a
— J. H., *R.A. (T.A.)* 464p
— J. H. 466i
— J. H. 1422b
— J. H., *D.L.I.* 1281b
— J. H. R. 419n
— J. J. 684e
Taylor, J. L., *R.A.* 424h
— J. H., *R.A.O.C.* 1802c
— J. L., *R.E.M.E.* 1895r, 2828
— J. L., *T.S., Gen. List* 2550
— J. L., *A.C.F.* 2597b
— J. M., *R.A.* 418d
— J. M. *(Q.O.R.W.K.Reg.)* 1192c
— J. M., *R.Ir.F.* 1341a
— J. M., *Kings Own* 762a, 2721
— J. M., *R.E.* 603v
— J. McM. 2610
— J. McK. 2417a
— J. M. 902c
— J. M., *Q.A.R.A.N.S.* 2352b
— J. M. M. 399d
— J. N., *Esq.* 33
— J. N., *The Queens* 747b, 1360d
— J. N., *R.A.* 436f
— J. N. S. 1687l
— J. O. 1092
— J. P. P. 1311b
— J. R., *R.A. (T.A.)* 464r
— J. R., *Wt. Offr.* 2655h
— J. R., *R.A.S.C.* 1427w
— J. R., *T.A., Gen. List* 2601
— J. R., *R.E.* 627i
— J. S., *R.A.* 548z
— J. S. 357c
— *Miss* J. V. 2432a
— J. V. M. 412a
— J. W., *R.A.* 413g
— J. W., *R.A.O.C.* 1857z
— J. W., *Esq.* 2820
— J. W., *R.E.* —
— J. W. G. 413h
— J. W. L. 2592c
— K., *R.O.S.B.* 958h
— K. B. 1687a
— K. C. H. M. 942c
— K. D. C. 942a
— K. M. 777a
— K. R. 465f
— K. T. D. 1081a
— L., *R.A. (T.A.)* 431a
— L. 928c
— L. A. 1802v
— L. A. 1322b
— L. C. 2575b
— L. J. F. 1102a, 2817
— L. J. R. 2283b
— L. M. 465v
— L. N. 631e
— L. R., *R.A.M.C.* 1641b
— L. R. G. 631e
— M. A. 357d
— M. E. 351a
— M. P., *Wt. Offr.* 2694f
— M. W., *L.F.* 912a
— M. W., *R.Hamps* 1072
— N. 1946b
— N. C., *R.A.* 539w
— N. C., *R.A.C.* 389i
— N. G. 632a
— N. G. H. 757e
— N. T. 2326m
— N. T. O. 466r
— P., *Wt. Offr.* 2690c
— P., *R.A.* 464r
— P., *R.E.M.E.* 1892b
— P., *B.W.* 1127c
— P., *R.A.M.C.* 1656a
— P., *U.T.C.* 2473
— P. A., *R.E.M.E.* 1895i
— P. A., *R.E.* 628s
— P. B. 2830
— P. B., *R.E.M.E.* 1892c
Taylor, P. D., *R.A.* 413r
— P. D., *Wt. Offr.* 2697d
— P. E. 862A
— P. G. 440g
— P. H. 2539
— P. J. R. 603q
— P. M. 446i
— P. M. A. 1415a
— P. R. 1970a
— P. S. 327
— R., *Lt., R.A.S.C.* 1427a
— R., *T.A., Gen. List* 2557
— R., *R.E.M.E.* 1895c
— R., *R.P.C.* 2076a
— R., *R.A.M.C.* 1778c
— R., *S. Staffords* 1082c
— R., *T.A. Gen. List* 2572
— R. A., *R.A.* 419s
— R. A., *R.Sigs.* 686c
— R. A., *Wt. Offr.* 2694e
— R. A., *R.A.S.C.* 2683i
— R. A., *Seaforth* 1307a
— R. B. 604p
— R. C., *Surreys* 1020e, 2907
— R. C., *R.E.* 638
— R. C. W. 342c
— R. D. 631f
— R. D. B. 412a, 2802
— R. E., *Surreys* 1021a
— R. E., *R.U.F.* 1337a
— R. E., *Wt. Offr.* 2662a
— R. E., *A.C.F.* 2547b
— R. E. N. 1337a
— R. G. 1222a
— R. G. C. 1271e
— R. G. L. 1072a
— R. H., *Bedfs. & Herts* 883a
— R. H., *R.A.O.C.* 1802h
— R. H., *Wt. Offr.* 2683d
— R. H., *R.Sigs.* 686i
— R. J., *R.E.* 648h
— R. J., *Wt. Offr.* 2698a
— R. J. L. 1802a
— R. M. 1680
— R. M., *R.A.S.C.* 1422a
— R. MacD. 1803c
— R. P. 1921a
— R. R., *I.C.* 2142
— R. R. 2534
— R. R., *Esq.* 35
— R. V., *R. Sigs.* 680d
— R. V., *Wt. Offr.* 2696c
— S. *R.A.S.C.* 1501
— S., *R.A.O.C.* 1802w
— S., *Q.A.R.A.N.C.* 2335g
— S. A. W. 441c
— S. D. 21, 604g
— S. F., *Wt. Offr.* 2688d
— S. G., *Esq.* 31
— S. H. 1975b
— S. K. 464s
— S. L. 1438h
— S. M 2635
— S. R., V. 2545a
— S. R. *R.A.* 468a
— S. S. 2670s
— S. W. 2669b
— T. 1687g
— T. D. 1448b
— T. G. T. 438a
— T. R. 2535
— T. U. 857a
— T. W. J. 605e
— W., *R.A.* 423g
— W., *R.A.O.C.* 1802x
— W., *T.A., Gen. List* 2621
— W., *A.C.F.* 2555c
— W. 2540, 2533
— W. A., *R. F.* 792a, 2939

Digitized by Google

Taylor, W. A. H. 1975b
— W. B. 1500
— W. C. 2565b
— W. D. 2648
— W. D. 2694d
— W. D. H. 1002b
— W. F., *Border* 1052c
— W. F., *R.A.P.C.* 1975g
— W. G. 2621
— W. H. H. 1802n
— W. K. 1686p
— W. R. 314
— W. R. T. 635a
— W. S., *H.L.I.* 1297a
— W. S., *T.A.*, *Gen. List* 2551
— W. S., *H.L.I.* (*T.A.*) 1297
Taylor-Smith, A. 424i
Taylorson, D. R. 1062c, 2713
Taylor-Thomas, R. 1882d
Taylor-Whitehead, H. R. 320
Teacher, A. D. M. 60, 216c
— N, B. C. 411d
Teague, C. F. J. 1802h
— G. D. 1698
— J. A. 792a
— M. N. 792d
— R. J. D. 2503c
— W. A. V. 2578
Teagle, R. B. 686f
Teakle, B. K. 466q
Teal, C. H. 466s
— F. N. 605b
— G. E. 2645
— L. 681a
— W. E. 2477
Teale, J. B. C. 1252a, 2717
— L. 2662a
— M. L. 748a
— R. 2651b
— W. A. 1975f
Tear, A. J. 1687g
Teare, W. D. L. 1975c, 2905
Teasdale, E. 2572b
— R. 2616
Teasdale-Buckell, M. C. 2872
Teasdill, R. 2662a
Teather, R. H., *Esq.* 38
Teatum, J. R. 1419e
Tebay, *Mrs.* P. L. 2454a
Tebbett, J. E. 1703
Tebbit, P. L. 2402a
Tebboth, H. J. W. 2628
Tebbs, B. E. 1092, 2939
— B. E. 678c
— S. E. 679a
Tebbutt, H. 1142b
— J. G. 1810
Tedd, G. C. 1042a
Tedder, *The Lord* 464c
— A. H. 465w
— H. J. 781b
— L. J. G. 842
Tedan, H. A. 2605c
Tedford, J. G. 982a
Tedman, E. T. 418z
Tedre, R. F. 1700d
Tedstill, R. P. J. 2625
Tedstone, J. R. C. 1087d
Tee, A. W., *Esq.* —
— L. C. 2584c
— W. S. 1360v
Teece, C. J. 2627
Teede, J. L. 465z
Teelling-Smith, G. 686g
Tees, D. A. 1946b
— J. A. 436c
Teesdale, G. A. R. 685
— J. A. 527w
— P. H. 2624
Tegetmeier, T. 417m
Tegg, E. J. F. 2181e
Tejbahadur, Gurung (1/7/46) 1360i
— Gurung (1/1/48) 1360n
— Gurung (1/5/49) 1360n
Tejbir, Gurung 1360n
— Rana 1360k
Tekbahadur, Gurung (1/11/42) 1360k
— Gurung (29/6/46) 1360
— Thapa 2070g
— Subba 1360s
Telfer, A. S. H. 1973f
— E. P. S. 1941c
— J. 681n
— J., *R.A.M.C.* 1692
— N. J. 1272c
Telfer-Smollet. A. P. D. 464c, 1291, 2830, 2925
— M. A. 1122b
— P. T. 1291(2)
Telford, A. C. 347f
— F. 2569c
— G. W. 1802n
— *Rev.* J. 1405a
— P. A. 348
— S. B. 1651c
Tellam, D. A. 2560c
Telling, S. E. R. 2657f
Tellwright, W. A. 466n
Temperton, J. R., *Wt. Offr.* 2696g
Tempest, A. R., *Wt. Offr.* 2668a
— C. D. J. A. 881c, 2852
— C. E. 1042a, 2713c
— R. 2572
Temple, A. J. B. 2485a
— B. 204c
— B. J. B. 2531
— C. O. B. 1892c
— E. P. 413g
— G. F. B. 982a
— G. P. 822a
— H. E. 21, 605c
— J. C. 1151c
— L. A. 1413b
— R. R. 1360b
— W. 2554
— W. V. 602c, 2852
Temple-Bird, J. F. 418e
Temple-Carrington. T. C. 14B, 417d
Temple-Greene, C. H. 1803a
Templeman, B. J. 418g
— C. L. 1368t
— M. J. 1420b
— S. 31
Templer, F. E. 1331c
— *Sir*, Gerald W. R. 1, 189, 201, 1341
Templeton, A. I. 2618b
— D. S. 1891a
— D. V. 2402b
— G. 2953
— J. G. A. 925a
Tenison, V. T. M. R. 418q
Tennant, A. J. 712a
— H. 602a
— H. D. 351a
— H. R. D. 712c
— H. T. 14B, 411h
— I. M. 2615(2)
— M. B. 2476c
— M. I. 1362c
— P. 2582a
— S. D. 464v
— *Sir* William G. 2934
Tennent, C. J. P. 603i
— D. C. 51B
— I. P. 1272a
Tennett, C. 2645
Tenneson, *Rev.* E. G. 1401m
Tennuci, C. G. 1975e
Tennyson, A. D. 1442d
Tenwick, M. 2667a
Terndrup, J. O. A., *R.A.O.C.* 1802f
— Ternrup, P. J. L. 2611
Terrace, W. D. 2953
Terrell, H. A. 2661b
— S. 1360a
Terrey, F. A. L. 678n
Terriere, I. D. de S. La 322c
Terris, J. M. 1896b
Terry, A. J. 2614
— C. M. 2705
— D. P. S. 466l
— G. B. 1027a
— G. E., *Wt. Offr.* 2669a
— G. J. 1975d
— G. W. R. 1178h
— H. C. 2575c
— J. 1942
— J. B. 265x
— J. D. H. 326
— J. F. G. 345c
— J. P. D. 466x
— J. R. 741c
— J. W. 1360v
— K. W. F. 1803b
— M. J. 1342b
— P. J. H. 419a
— P. R. 741, 2880
— P. S. 1422
— S. F. 2477
— T. S. 2072i
— W. E. 2071a
— W. S. 1660
— Y. C. 2403
Tessyman, F. R. 2605
Testrail, E. T. C. 527b
Tether, G. H. 2618
Tetley, D. R. 356a
— F. H. 892
— H. C. 2308w
— J. N. 2, 390
— P. I. D. 465v
— R. J. 390
Tetlow, F. R. 465w
— L. 1802w
— M. R. M. 466r
Tett, J. H. 1802h
Teuten, A. R. 1681
— P. T. 2000b
Teuton, B. McE. 1895h
— T. C. 465g, 2161c
Tevendale, H. M. 2338
— L. L. L. 1311
Teviotdale, E. J. H. 1182
Tew, G. D. 1448
— L. H. 408c
Tewkesbury, D. T 881b
Thacker, A. D. 685i
— L. B. A. 1419g
— K. S. 642c
Thackeray, D. E. 602d
— W. A. 2621
Thackery, C. R. 627i
Thackray, H. 33, 2483a
Thackrey, B. E. 1802t
Thackwell, D. E. O. 601h
Thain, J. M. S. 852a, 2817
— P. 842a
— S. G. 686z
Thakur Nathu Singh 186
Thambahadur Gurung 1360e, 2070n
Thatcher, A. M. 2546
— C. F. 2662a
— F. W. 1192
— G. B. 400q, 2944b
— G. D. B. 430a
— J. L. 2561b
— M. E. 2681
— N. D. 466i
— P. 2621
Thaw, S. 2561
Thayer, H. C. 2331a
Theakston, R. N. 1695b
Thear, L. E. 631c
Theil, E. P. 1952m
Thelwall, E. S. 2161
— G. E. H. 1151e
Theobald, A. A. 2408b
— D. J., *R.Ir.F.* 1347q
— G. P. 440k
— H. C. W. 2952
— W. A. 1427w
Theobalds, J. R. 1681
Theophilus, J. H. 464e
Thesiger, *Hon*, F. J. 360
Thewlis, A. 465w
Theys, S. P. 48a, 1062a
Thickett, C. D. 2408b
— C. R. 1687a
Thicknesse, R. N. 207a, 2827A
Thiel, E. P. 1958t
Thiem, L. W. 2181d
Thierens, C. 1895c
Thierry, F. A. M. 902
Thimayya, K. S. 186
Third, J. R. S. 1690b
Thirkell, R. F. 2663a
Thirlwall, C. G. 631c
— R. 2619
Thirsk, B. S. 465d
— G. E. 1232
Thirst, A. F. 604t
Thirtle, J. E. 2490, 2819c
Thistlethwayte, T. N. 1239z
Thistle-Suffern, P. R. W. 842
Thistlewayte, S. E. 1132b
— T. N. 1232a
Thom, A. N. L. 1032a
— D. St. C. 341b
— E. E. 2332g
— E. F. W. 561m
— G. A. 922
— G. C. A. 466x
— J. 640
— J. F. 464z
— J. G. 2551
— V. G. T. 2551
Thomas, A. 1420b
— A., *Sp. List* R
— A. A. P. C. 1091, 2711
— A. C. 413b
— A. C. G. 934c
— A. E., *A.C.C.* 2181d
— A. H., *R.A.* 419e
— A. H., *Col.* 213h
— A. H. 2597b(2)
— A. J. A. 2637
— A. K., *T.A.*, *Gen. List* 2636
— *Rev.* A. K. 1401h
— A. K. H. 1941d
— A. M. 2337
— A. P. 1975g
— A. P., *R.A.S.C.* 1499c
— A. T 746
— A. V. W. 1098q
— B. 1948
— B. C. 466r
— B. C. 1111b
— B. E. 1142
— B. F. S. 1082a

Digitized by Google

Thomas, B. L. 1117a
— B. McM. 464r
— B. P. 2580c
— B. R., R.A.O.C. 1802r
— B. R., Som.L.I. 857a
— B. S. F. 1082b
— B. W. 2541
— B. W. (R.E.) 631f
— C. 2700d
— C. 2824
— C. D. L., R.A. 419e
— C. E. 2592
— C. G. 1826
— C. L. 1071a, 1358c
— C. M. 318
— C. M., W.R.A.C. 2401g
— C. O. S. 1802c
— C. P., Sir 2824A
— C. S. 2537c
— C. T. 1436
— C. V. R. 1021b
— C. W. R. 605m
— D., R.A.C. 387s
— D., T.A., Gen. List 2595
— D. A., R.A.S.C. 1427w
— D. A., A.C.F. 2571b
— D. A. H. 1377
— D. B. 465w
— D. B. 1932c
— D. C. 419n
— D. C. L. 341c, 2851
— D. D. F. 2026f
— D. H., R.A. (T.A.) 637
— D. H., R.A. 424f
— Rev. D. I. R. 1401g
— D. J. O. 933c
— D. L. 686k
— D. L. 2141a
— D. M., Glosters 748h
— D. M., R.A.S.C. 1421e
— D. P. 1932c
— D. P. P. 1687h
— D. R., R.A. Capt. 418f
— D. R., R.A. (Lt.) 418y
— D. R., S.W.B. 948q
— D. R., Som. L.I. 857a
— D. R. 2552
— D. R. W. 679a
— E., T.A. 2615
— E., R. Hamps. 1077q
— E., Wt. Offr 2665d
— E. B. 1222d
— E. C. 431g
— E. C. M. 1499g
— E. D. L. 1110b
— E. H. 911c
— E. H. 2841
— E. G. 681n
— E. J., W.R.A.C. 2401m
— E. J., R.A.S.C. 1415a
— E. J., R.A.S.C. Comsd. 1/1/41 1436
— E. J., R.A.S.C. 1428a
— E. L. 1699
— E. L., A.C.F. 2566
— E. M., R.W.F. 939c
— E. O'D 2542
— E. V. 408a
— F., R.E. 632a
— F. 898f
— F. A. 572b
— F. C. 1428b
— F. D., R.A. 465q
— F. D., The King's Own 2161
— F. D., U.T.C. 2473
— F. R. 2553a
— F. W. C. 1971b
— F. Y. 2601c
— Miss G. 2334a
— G., R.A.M.C. 1687h
— G., T.A., Gen. List 2553
— G., Q.A.R.A.N.C. 2332

Thomas, G. A., Col. 213b
— G. E., A.C.C. 2181e, 2822
— Sir G. Ivor, Gen. 5, 19, 201, 400p, 2831 465x
— G. I. 2622
— G. J. 2402a
— G. L. 465s
— G. L., Comsd. 5/5/43 465y
— G. L. 413g
— G. M. D. 1362a
— G. P. 2160
— G. R., R.A. 423t
— G. R., R.A. 431d
— G. W., Esq. 28
— G. W., R.A. 467d
— G. W., R.A.M.C. 1690b
— H., R.A.S.C. 1413b
— H., R.A.E.C. 2025b, 2944
— H., Gen. List 2485b
— H. A., K.O.Y.L.I. 1202a
— H. A., Gen. List 2307h
— H. B. 419n
— H. C. 1665a
— H. E. 628m
— H. G. 2696e
— H. G. 1499d
— H. H., R.E. 604p
— H. J. 2537c
— H. L. 10, 604g
— H. O. 2538
— H. S. 1002c
— H. V. 1091
— H. V., R.A.M.C. 1657a
— H. W., R.A. (T.A.) 465s
— H. W., R.A.M.C. 1775p
— I. 2160
— I. A. 419m
— I. B. 1687d
— I. C. 1946
— I. G., Mx 1222d
— I. G., R.A.S.C. 1427c
— I. G., R.A. 466q
— I. M. 939d
— Rev. I. V. 1408p
— J., R.E. 604s
— J., T.A., Gen. List 2585
— J., Wt. Offr. 2665a
— J. B., R.A. 465d
— J. C. 2332g
— J. C. 360
— J. C., Rev. 1407
— J. C., R.A.O.C. 1826
— J. C., A.C.F. 2586c
— J. C. L. 1971a
— J. D. 464r
— J. D., R.A.M.C. 1687a
— J. D. M. 1262
— J. E. 2181b
— J. F., T.A., Gen. List 2625
— J. F., A.C.F. 2634
— J. F., R.A. 423f
— J. F., R.A. 418z
— J. G., R.A. 413a
— J. G. 2561b
— J. H., A.C.F. 2601
— J. H., Esq. 27
— J. H. 1042c
— J. I. 570g
— J. L. 1428e
— J. M. 1687a
— Miss J. M. G. 2263h
— J. N. 601s
— J. R., R.A.C. 324
— J. R., R.A. 424b
— J. R., R.E.M.E. 1895v
— J. R., Wt. Offr. 2655i
— Rev. J. R. L. 1404a

Thomas, J. R. P. 2061a
— J. S., Esq. 35
— J. S. 2543
— K., R.E. (S.S.) 604s
— K., R.E. (Pst. Sec.) 605d
— K. B. 602s
— K. D. 1895h, 2826A
— K. F. G. 1631
— L., R.E. 604v
— L., R.E.M.E. 1892a
— L. A. 1802f, 2825B
— L. E. 2028c
— L. E. 424e
— L. G., R.A. 2696d
— L. G., Wt. Offr. 1803c
— L. G. A. 692g
— L. G. S. 466t
— L. R. 1947a
— M. 2407
— M. A. 2199
— M. B. 1419e
— M. E. 423m
— M. F. 2421b
— M. F., W.R.A.C. 2586
— M. H. 2869
— M. J. 261a
— M. J. M. 1419g
— M. K. 2141b
— M. R. O. 2714, 1132
— M. St. C. 635
— N. H. 359
— N. L. 2584c
— N. R. 2561
— O. E. 1681
— O. G. 1892c
— O. H. 424h
— P. A.
— P. B., R.A.S.C. 1446g
— P. B., R.E.M.E. 1932e
— P. D. S. 1687d
— P. J., R.A.S.C. 18, 1426a, 2429b 2536
— P. R. 1101c
— P. R. O. 356d
— Q. A. 1147g
— R., Essex 604f
— R., R.E. 465z
— R., R.A. 678c
— R., R. Sigs. 71c
— R. 1811c
— R. C. 1191c
— R. C. W. 684e
— R. E., R. Sigs. 1419d
— R. E. 1802g
— R. F., R.A.O.C. 2557
— R. F., T.A., Gen. List 1803f
— R. F. T. 680d
— R. G., R. Sigs. 1703
— R. G., R.A.M.C. 1042e, 2705
— R. G. 604t
— R. H. 892a
— R. J. 34
— R. J. W. 1448b
— R. L., Esq. 2545
— R. M., R.A.S.C. 347
— R. M., T. Corps 1419h
— R. N. 2474c, 2532
— R. R. L. 967
— S. B. 2691b
— S. B., Cameronians 604c, 2884
— S. C. 604b
— S. E. 2691a
— S. G. 1802b
— S. G., Wt. Offr. 418b
— S. J. 1127
— S. P. 1117c
— S. S. 318
— T. E. 1118c
— T. J. 428g
— T. J. A. 1507a
— T. J. R. 1222a
— T. P.
— V. A.

Thomas, V. D. 206, 2894
— V. H. 1975g
— W., R.A.S.C. 1419
— W., R.A.C. 313
— W., A.C.F. 2576
— W. T., I. Corps 2540
— W. A. 2621
— W. B., R. Hamps. 1072a
— W. B., R.A.P.C. 1975c
— Rev. W. B. 2605
— W. D. 2610
— W. E., Wilts 1242a, 2826D 1417
— W. F. 2697d
— W. H. 518a
— W. H. C. 882a
— W. H. S. 1417
— W. I. P. 140, 605a
— W. J., R.E. 2580
— W. J., T.A., Gen. List 1405a
— Rev. W. K. 1661b
— W. M., R.A.M.C. 942a
— W. M., S.W.B. 1942
— Sir W. M. W. 2540
— W. O. 2822
— W. P. C. 2181a, 1406b
— Rev. W. R. I. P. 1895q
Thomason, J. A. E. 640
— J. E. 2572
— J. H. 2626
— W. W. P. 1292c
Thomasson, C. L. 2667a
— E. 1941b
— J. G. 1420b
Thomes, M. E. 2540
Thompson, A., A.C.F. 418g
— A., R.A. 2540a
— A., T. Corps 2683f
— A., Wt. Offr. 1860c
— A., Para Reg. 2588
— A. A., T.A., Gen. List 465y
— A. A., R.A. 2569b
— A. E., A.C.F. 2568
— A. E., T.A., Gen. List Comsd. 11/1/45 2061a
— A. E., R.A.D.C. 604z
— A. E. C. 2035a
— A. E. T. 1687
— A. M. 2628
— A. R. 1421c
— A. R., R.A.S.C. 465t
— A. R., R.A. 1002a
— A. S. 1052
— A. W. 424f
— B., R.A. (S.S.O.) 1642
— B. A. 390
— B. E. 1686
— B. E. L. 1341c
— B. S. 1802c, 2825B
— B. W. 465w
— C. C. 1681
— C. D. 2339
— C. F. 604t
— C. F. R. 2083a
— C. H., R.P. 10, 601n
— C. J. P. 1161 2700
— C. L. 412b
— C. P. 1419f
— C. R. 973a
— C. Y. 1808c
— D., R.O.A.C. 464n
— D. A. 604t
— D. B. 2161a
— D. B., Int. Corps 605b
— D. E. 1677a
— D. H. 465u
— D. H. S. 440k
— D. N. 2000b
— D. R., R.A.P.C.

Digitized by Google

Thompson, D. W. P. 1499f
— E., *R.A.*, *T.A.* 464s
— E., *R.E.* 604b
— E., *R. Sigs.* 681r
— E., *Wt. Offr.* 2668b
— E. F., *R.A.* 464q
— E. F., *Mx.* 1222a, 2827A
— E. F., *R.A.P.C.* 1999v
— E. F., *A.C.F.* 2602
— E. F., *W.R.A.C.* 2403b
— E. H. 2332a
— E. L. 2072e
— E. M., *Q.A.R.A.N.C.* 2335g
— E. N. 466d
— E. R. 2482
— E. S. 2536
— E. W., *Devon* 832a, 2817
— E. W., *R.A.* 408b
— F., *R.N.F.* 777c
— F. A., *R.E.* 605e
— F. C. 686c
— F. C. 2475c
— F. D., *R.A.M.C.* 1656
— F. G., *R.A.* 411d
— F. G., *I.C.* 1802f
— F. G., *R.A.P.C.* 2001a
— F. H., *S. Stafford* 1082c
— F. H., *R.E.M.E.* (*S.R.*), 1941a
— F. S. 1171e
— F. T. H. H. 1067b
— F. W. G 15B, 2490
— G. 2660a
— G., *T.A.*, *Gen. List* 2500, 2560b
— G. A. 2050b
— G. A., *R. Sigs.* 680c
— G. C. 53, 2181a
— G. D., *R.A.M.C.* 1690
— G. D., *R.A.C.* 362
— G. E. 2331a
— G. F., *R.P.C.* 2124c
— G. G. 2638
— G. L., *R.Ir.F.* 1342b
— G. M. 1242a
— G. M. P. 1182b
— G. O., *Cheshire* 928c
— G. O. N. 216c
— G. R. 686b
— G. S. 207
— G. S., *R.A.S.C.* 1510b
— G. S. D. 2698a
— H., *R.A.C.* 348h, 2827
— H., *Wt. Offr.* (*R.A.*) 420a
— H., *R.A.M.C.* 1702
— H., *Ind. Army* 2608g
— H. A., *R. Wer. R.* 787g
— H. A., *R.A.S.C.* 1426a
— H. A. I. 922a, 1358c
— H. B. 1943
— H. C. 442a
— H. C. R. 464b, 2929
— H. F. H. 423x
— H. J., *R. Sigs.* 677b
— H. N. G. 2482
— H. R., *Ind. Army* 2608h
— H. W., *R.A.M.C.* 1661
— I. D. M. 1802h
— I. M. 787
— I. R. 2026
— J., *R.A.* 466g
— J., *R.P.C.* 2081
— J., *T.A.*, *Gen. List* 2550
— J., *R.A.S.C.* 1411a
— J., *R.A.S.C.* (*S.S.O.*) 1428c
— J., *Wt. Offr.*, *R.A.O.C.* 2695b
— J., *R.A.M.C.* 1686
— J. A., *Ind. Army* 2597m
— J. A., *Wt. Offr.* 2655

Thompson, J. A. G. 2026e
— J., *T.A.*, *T. Corps* 2478a
— J. C. V. 23B, 601w
— J. D. C. 464d
— J. de L. 156
— J. E. 467c, 2535c
— J. E. M. 2337
— J. E. W. 680d
— J. F. 1891h, 2904
— J. G. B. 315g
— J. G. C. 1948e
— J. H., *R.A.* (*E.O.*) 436a
— J. H., *R.E.* 52A, 604d
— J. H., *R.A.S.C.* 1558c
— J. H., *R.A.P.C.* 1973, 2826e
— J. J. 1810
— J. K. 423d
— J. K. L. 1946
— J. L. *R.A.E.C.* 2027a
— J. L., *Wt. Offr.* 2669a
— J. McK. 1428i
— J. N. 2563c
— J. P. 2072g
— J. R. 2540l
— J. R. V. 225
— J. S. 464n
— J. W., *Wt. Offr.* 2683a
— J. W. (*R.A.*, *T.A.*) 465v
— K. R. 742a
— L. 1427v
— L., *A.C.F.* 2569c
— L. A. 2561
— L. B. 2325a
— L. E. 2331a
— L. H. 2687b
— L. W. —
— M., *R.A.S.C.* 1417, 2823
— M. A., *I.C.* 2141a
— M. A., *R.E.* 605e
— M. A. 2331a
— M. E. 1052
— M. F. 2408
— *Miss* M. G. 2459m
— M. H. 1802s
— M. J. D. 1421e
— M. S. D. 359
— N. 2683d
— N. E. N. 466g
— N. C. 604t
— N. R. 604t
— N. G. 52A, 211a
— N. MacD. 2629
— P. 1251
— *Rev.* P. 1401n
— P. A. G. H. 801(2)
— P. G., *R.A.P.C.* 1974b
— P. G., *Oxf. & Bucks. L.I.* 1137a
— P. H., *R.E.* 602g
— P. H. 466m
— P. T. 2132z
— P. W. 1687d
— R., *R. Sigs.* 632a
— R., *R.P.C.* 2072i
— R., *R.E.* (*S.R.*) 2, 219a
— R. (*S.R.*) 632a
— R., *T. Corps* 2482a
— R., *T.A.*, *Gen. List* 2602
— R. B., *R.A.S.C.* 1422b
— R. B. 2564
— R. B. H. 1188e
— R. C., *R.A.P.C.* 29, 1971b
— R. D. O'C. 1020b
— R. F. B. 464e
— R. G. 2592
— *Rev.* R. G. 1406b
— R. G. W. 1172a
— R. H. 777b
— R. J. 2630
— R. J. T. 1142d

Thompson, R. L. 357m
— R. R., *R.A.M.C.* 1640b, 2829
— R. R., *R.A.* 418v
— R. R., *R.E.* 604s
— R. S., *Surreys* 1028p
— R. V., *R.A.* 418h
— R. V., *Wt. Offr.*, *R.A.* 2657g
— R. W. 424c
— S., *R.A.S.C.* 1500
— S., *E. Lan. R.* 1002a
— S. F. 605b
— S. J., *R.A.*, *Comsd.* 14/6/41 465e
— S. J., *R. Sigs.* 681e
— S. N. 1811a
— T., *R.A.* 466r
— T. A., *R.E.* 604f
— T. B. 2032b
— T. J. L. 1637a
— T. O. *Sir* 1636
— W., *R.A.S.C.* 1501c
— W. A., *Gen. List* 1887g
— W. A. 418g
— W. B. 605c
— W. B. G. 2606
— W. F. K. 405a, 2801
— W. H. 732a
— W. J. 2161a
— W. M. B. 1826
— W. R. 1852q
— W. V. H. 782b

Thompson-McCausland, M. P. 359

Thompstone, P. 1102c
— R. E. 601z, 2815A

Thoms, W. B. 2548
— W. B. 2549

Thomsett, F. P. 2655n
— L. 424b
— S. G. B. 2072f

Thomson, *Dame Anne* 3, 15D
— A., *Gordons* 2670d
— A., *R.A.S.C.* 52A, 1418b
— A., *R.A.* 465n
— A. C. F. 271a
— A. F. F. 2608
— A. G. 1202a, 2711
— A. J., *R.A.O.C.* 48A, 1802x
— A. J., *R.A.M.C.* 1691b
— A. M., *R.E.M.E.* 1895v
— A. S. T. 2309t
— A. W. H. 1703
— A. W. I. 2615
— B. 464p
— B. E. 1318b
— B. H. 357q
— B. I. 1598n
— B. O. A. 413c
— C. 1802v
— C. A., *T.A.*, *Gen. List* 2611
— C. A., *Wt. Offr.* 2663b
— C. F., *Q.A.R.A.N.C.* 2335r
— C. F., *H.L.I.* 2714
— C. F., *H.L.I.* 1292
— C. T. 708
— C. N. 221b
— C. N. 2921
— D. *Manch.* 1252b, 2721
— D., *R.A.C.* 378a
— D. E. M. 603i
— D. McD. 1318q
— D. S. 464q
— D. S. 1499f
— E. 2335a
— E. A. 2332a
— E. D. 2624
— G., *R.A.* 548i

Thomson, G., *R. Sigs.* 675a
— G., *T.A.*, *Gen. List* 2610
— G., *T.A.*, *Gen. List* 2561
— G. A. T. 1500
— G. R. 464q
— G. R. H. 2583b
— G. S. 2548a
— H., *R.A.* 465s
— H., *R.A.C.* 348b
— H., *Ind. Army* 2518a
— H. G. 464z
— H. H. 1801b
— I. A. D. 603w
— I. D. 436f
— I. D. M. 1802g
— I. K. 2929
— I. P. 14, 741n
— I. V. 1301b
— L. V. 1331a
— J., *R.E.*, *Comsd.* 24/9/46 604g
— J., *R.E.*, *Comsd.* 27/8/43 636
— J., *R.A.M.C.* 1687a
— J., *R.A.*, *T.A.* 2930
— J., *R.A.* (*T.A.*) 464q
— J., *A.C.C.* 2181e
— J. A., 2548
— J. B. MacD. 1427w
— J. D. 2476b
— J. L., *Esq.* 2814
— J. M., *Seaforth* 1301a
— J. M. 1127
— J. M. C. 2405a
— J. N. L. 1427s
— J. R. 1687a
— J. W. 1027
— K. D. 1002b
— K. I. 466q
— K. J. H. 640
— M. 2627
— M. C. O. 4652
— MacD. 1292a
— M. J. 2331a
— M. K. 2331a
— M. W. 628a
— N. P. 11, 418a
— P. 1895
— P. C., *Esq.* 27
— P. R. V. 1687e
— P. W. B. 1062a
— R., *Esq.* 2814A
— R. C., *Y. & L.R.* 1271b
— R. D. C. 1272
— R. J. 1655a
— R. MacN. 1686
— R. R. 2551
— S. 2611
— S. F. 150a
— T., *Wt. Offr.* 2696e
— T., *T.A.*, *Gen. List* 2568
— T., *A.C.F.* 2572c
— T. B. 2032e
— T. G. 961
— V. W. 46, 423m
— W., *R.E.* 605e
— W. A. 2595c
— W. A., *A. & S.H.* 1352c
— W. B 1297t
— W. E. 737g
— W. G. 2601
— W. J. 2572c
— W. J. I. 465s
— W. McI. 2567
— W. L., *Esq.* 32
— W. R. —
— W. T. 2573
— Y. J. B. 2332a

Thomson-Glover, W. H. 320

Thorat, S. P. P. 186

Digitized by Google

Tower, J. A. 1262a
— J. V. 393b
— [illegible]
— L. J. 1802f
— W. [illegible]
W. [illegible] 400a
Towers-Clark, P. F. J. J. 706c
Towers-Lowier, W. M. 1803a
Towers-Picton, P. H. 2442c, 2939, 2941(2)
Towle, J. M. 1435
Tow[illegible] L. J. 2826A, 1895f
Towler, J. E. 554c
— L. A. 419p, 2807b
— M. W. 466c
— M. W. G. 2686c
— W. 932c
— W. J. H. 2635
Towley, K. A. 1900c
Town, E. 1655
— V. J. G. 604g
Townend, E. E. 668c
— G. A. 2694d
— G. H. 1062d
— Rev. H. 1406a
— J. B. 1515a
— J. S. 2537
— P. V. 1419e
— W. 2083b
— W. B., R.A.S.C. 1447
Towner, F. A. 456x
Townley, A. 2601
— E. V. 2713, 7824
— C. J. M. 767b
— J. M. 2405c
— R. T. 2600
Towns, D. S., Wt. Offr. 1863h
— G. E. 2476b
— P. F. P. 2160e
Townsend, A. 2665b
— A., Esq. 33
— A. C. 1687d
— C. 2840
— C. A. 1973b
— C. M. 2711, 1281
— C. O. 419e
— E. P. 1360m
— E. W. 677b
— E. W. M. 15c, 2026a
— F. A. 2075c
— F. G. 1427b
— G. 1892c
— G. E. 604a
— G. E. A. 55, 832c
— H. J. 1975c
— H. W. G. 464r
— J., R.A.S.C. 1428a
— J., R.A. 431h
— J. S. 882a
— L. B. K. 1342a
— L. P. 1975c
— M. F. 2402b
— M. L. 466d
— N. F. 1421b
— P. W. 465r
— R. J. 1637
— S. C. 1973f
— S. A. 2802a
— W. 2963
— W. 2028b
— W. E. 1047a
— W. W. G. 1701a
— [illegible], A. G. 662e
[illegible] 6[illegible]
[illegible] 8[illegible]
[illegible], H. W. 8[illegible]
[illegible] 1444m
[illegible] 1[illegible]

Townson, B. H. 679a
— F. L. 1975h
Towse, H. S. 622b
— M. 2402c
Towsey, E. P. 604
Toy, A. 2610
— B. C. 681p
— R. G. 639
Toye, C. H. M. 418c
Toynbee, M. R. 11, 1362a
Tozer, C. R. D. 592x
— F. M. 20A
— J. R. 419d
— L. A. E. 674a, 2813, 2944
— W. G. 2696c
W. G. B. 702a
Tracey, A. F. 1803b
— F. C. 1801
— J. E. 23, 1803f
— J. P. 973a
— P. H. W. 532a
Tracy, A. E. 11, 12, 4086
— C. F. 602c, 2813
— D. 2477
— G. C. 2952
— T. A. 1421f
Trafford, A. 2655f
— J. 1947
— P. A. 1651a
Traherne, C. G. 2462a
— Miss G. G. 2452c
— J. R. L. 17A, 1110b
Traill, Mrs. G. M. 2457c
— Rev. E. G. S. 1407b
Train, C. H., Wt. Offr. 2694d
— F. L. B. 2575
— J. C. L. 221b, 642
Trainor, T. J. 972b
Tranah, A. 423t
Tranby, W. J. 1774f
Tranchell, P. A. 2537
Trant, Miss H. 1800w
— R. B. 419b
Tranter, C. J., Esq. 2814
— H. A. 1427s
— W. O. 1891, 2866
Trantom, A. V. 2634
Trapmore, A. 681b
Trappell, S. H. 1439
Trapp, J. H. 627k
Trappes-Lomax, A. E. B. 1051c
— D. E. 712
— N. H. L. 1972a
— T. B. 2616(2)
Trasenster, D. R. de C. 314, 2819B
— M. A. T. 814
Trask, F. G. W. 21B, 1427s
H. I. 2407
Trasler, G. B. 2565b
Tracers, F. J. P. 2035c
— J. E. D. 464z
— K. F. 440k
— P. A. 1421a
— T. H. 2629
— W. H. C. 601h, 2852
Travers, F. J. P. 2035a
R. 2533
Travers-Smith, I. O. 1232f
Travis, G. E. 1427e
Trayler, N. T. 631e
Traynor, A. 2690g
Rev. J. 1401m
— V. C. 604a
— W. B. 604a
Trays, J. E. 1896r
Treacy, Rev. J. A. 1405a
Treadgill, D. A. 1999h
— F. A. E. 2576d
F. L. 465g

Treadwell, [illegible] 6[illegible]
— [illegible] 1[illegible]
— [illegible] 1[illegible]
— V. [illegible] 1[illegible]
Treasure, F. M. [illegible]
— F. [illegible] 3[illegible]
Treasure, [illegible] 4[illegible]
— J. V. 6[illegible]
— N. E. [illegible] 4[illegible]
Treasure, [illegible] 1[illegible]
Treasy, R. [illegible] 1[illegible]
Treave, W. E. 1[illegible]
Trebilcock, E. 1[illegible]
Treby, [illegible] 1[illegible]
Tredinnick, [illegible] 1[illegible]
Tree, A. L. D. 4[illegible]
— A. T. 7[illegible]
— D. J. 1[illegible]
— M. J. 1[illegible]
— R. E. 1[illegible]
Treeby, F. W. 5[illegible]
Treen, A. 4[illegible]
— G. E., Esq. 2[illegible]
Treffry, D. 4[illegible]
Tregear, F. M. V. E. 1[illegible]
— H. A. 4[illegible]
— V. W. 12[illegible]
Tregenza, D. J. 1[illegible]
Tregiugas, G. M. 2[illegible]
Tregoning, A. H. 23[illegible] 6[illegible]
— D. B. 5[illegible]
— P. E. 6[illegible]
Treglown, D. G. 2[illegible]
— J. T. 6[illegible]
Tregunno, E. 2[illegible]
Trehane, C. H. 1[illegible]
Treharne, T. L. 1[illegible]
Trehearne, F. P. C. 46[illegible]
Treherne, C. C. 1[illegible]
— G. A. 4[illegible]
Treitlin, A. J. 2[illegible]
Trekbahadur, Gurung 2[illegible]
Trelawny, R. 6[illegible]
Treloar, A. 12[illegible]
Tremayne, D. 1[illegible]
— J. T., Sir 2[illegible]
Tremeer, C. O., Esq. 7[illegible]
— D. J. 1[illegible]
Tremenheere, J. S. W. 4[illegible]
Tremlett, A. W. 6[illegible]
— C. P. —
— E. A. 4[illegible]
— E. A. E. 4[illegible]
— E. H. 8[illegible]
— T. D. 2[illegible]
Trench, G. S. C. 4[illegible]
— G. S. C. 4[illegible]
— R. A. C. 6[illegible]
— W. J. P. 4[illegible]
Trencham, J. T. 1[illegible]
Trenchard, R. 1[illegible]
Trender, J. L. 7[illegible]
Treneman, J. 1[illegible]
— W. A. J. 4[illegible]
Trenerry, M. W. 6[illegible]
Trenery, E. C. 2[illegible]
Trentham, J. S. 3[illegible]
Trepess, G. H. F. 1[illegible]
Tresawna, J. A. 1[illegible]
Treseder, K. H. 17, 2[illegible]
— P. H. 6[illegible]
Tress, S. B. 4[illegible]
Tressider, L. M. 1[illegible]
Tresillian, H. 3[illegible]
Trestain, C. A. 12[illegible]
Trethewey, K. E. 2[illegible]
Trethowan, J. R., Esq. 1[illegible]
Trett, R. J. 4[illegible]
Trevaldwyn, O. C. 4[illegible]
Trevelyan, F. G. 6[illegible]

Digitized by Google

Trevenen, G. 464y
Treverton, D. B. 1032c
Trevett, A. F. 1192c
— A. R. E. 2566
— L. E. 2583b
Trevor, A. H. 640
— A. P. 14B, 401
— E. N. 1227a
— K. R. S. 927c
— T. H. 1110b
Trevor-Barnston, P. E. 937a
Trevor-Jones, R. D. 1501
Trevor-Roper, R. ff. 911, 2717
Trevredyn-Tait, P. A. D'A. 1422a
Trew, E. L. 465r
— F. S. E. 797a, 1077
Trewby, C. R. 605c, 2939
— H. F. 1882b
Trewhella, H. V. 1892a
— M. A. 2683b
Trewhitt, A. J. 2408b
— C. S. 1360a
Trewin, A. M., *Esq.* 37
Trewren, R. J. 348i, 2826B
Triance, R. W., *Esq.* 32B
Tribe, G. W. 2954
— R. C. 1811b
Tribeck, J. C. 1152c
Trice, A. 2666a
— K. M. 1162a
Trick, S. R. 1689
Tricker, H. A., *Esq.* 31
— W. 1513a
Tricks, G. M. 856
Trickett, H. C. L. 631b
— J. P. 466r
— J. R. 1428i
— W. H. 2635
Tridgell, F. P. 686i
Tridini, G. 2629b
Triefus, P. 436b
Trifitt, A. L. 1450i
Trigg, D. 1499c
— J. H. 602g
Triggs, A. E. 604p
— F. F. 2683a
— S. W. G. 1198s
Trigona, E. J. C. 2463b
— R. 600a
— V. J. P. 2462c
Trim, H. M. 1420a
Trimble, A. 2338
— A. P. 1637
— R. L. 2613
Trimlett. K. W. B. 1950t
Trimm, C. A. E. 1810c
Trimmer, A. 602x
— C. D. 861b
Trimmer-Thompson, G. 1187a
Trinble, A. 2338
Trinder, F. N. 2836
Tring, F. 698m
Tripcony, J. E. 1439
Tripp, L. 1975b
— M. W. H. 1262c
— S. C. 2598r
— W. C. 2660a
Triscott, P. L 465g
Tristram, *Mrs.* E. 2358a
— F. 636
— H. E. 1895g
Tritton, A. G. 1301e
— A. J. E. 315q
— N. R., *Esq.*, *B.Sc.* 2829
— W. H. 628a
Troade, J. A. 2655n
Trodd, W. G. 465v
Trodden, J. 2660b
Trolan, E. J. 1826
Trolley, K. H. 2564
Trollope, A. G. C. 632d
— C. F. G. 1499d
— L. J., *Wt. Offr.* 2695b
Trollope-Bellew, T. F. 827a
Troman, V. T. W. 1895c, 2826A
Tronson, N. G. P. de C. 2482
Tront, J C. R. 926a
Trood, M. M. 2331a
Troops, J. 1975h
Trotman, E. A. 857a
— E. E. 1381e
— T. E. 1892c
Trotsenburg, C. 2310c
Trott, B. 71A, 604b
— W. J. 747a
Trotter, *Mrs.* B. 2459b
— C. J. R. 1232
— E. A. 852r
— E. L. 1122a
— G. R. 315f
— H. R. 357q
— J. 701c
— J. D. 322
— J. E. 680a
— P. L. 2337
— R. 2516
— T., *K.R.R.C.* 50B, 1231c
— T. G. 2081b
— W. K. 322
Troub. A. A. 546t
Troughton, C. D. B. 319
— C. H. W. 1137b
— J. 2308m
— J. C. M. 322
Trounson, E., *Esq.* 1804b
Troup, A. C. S. 1351
— S. A. 604s
Troupe, G. W. 1287b
Trout, J. C. 922c, 2705
Trousdell, E. H. 1342a
— M. C. 1347a
— P. J C. 1341c
Trow, A. 2580
— E. R. 1947h
— W. D. 357p
Trowe, J. H. 2096c
Troy, J. 2635
— T. M. 971e
Trudgett, E. S. 681p
Truell, G. D. S. 418z
— M. P. S. 1092a
Truelove, P. A. J. 632a
Truelove, R. E. 588p
Trueman, F., *Wt. Offr.* 2696b
— H. C. 1428b
— H. P. 928a
— J. K. W. 1447
— W. W. 1282, 2719
Trull, A. 1447
Trulock, W. B. 1436
Truman, D. D. 1428a
— P. B. 381g
— R. R. 323
Trumbe, A. E. J. 2133m
Trumbell. E. J. 2072d
Trumble J. A. C. 1591t
— J. H. A. 1422
Trumper, G. W. 1435
— H. B. 1690
— J. M. S. W. 1192b
— R. O. 465v
Trundle, A. R. 419n
Truran, A. J. 1072
Truscott, T. 1895e
Truscutt, T. 1932a
Trusler, E. S. 605a
— M. G. 792d, 2721
Truss, D. A. 1252a, 1360g
— R. C. B. 1802f
Trussell, *Rev.* D. 1401n
Trusson, S. M. 2338
Trustler, W. D. 1447
Trustram Eve, D. M. 1232f
— P. N. 1232f
Truswell, H. M. 423m
Tryon, *The Lord* —
— R. G. L. 1367a
— T. A. S. 862a, 2713
Trythall, A. F. 2681b
— E. R. 2035a
Tubb. G. L. 1806
— L. R. L. 1449g
— W. F. 1895f
Tubbs, C. N. 939c
— *Rev.* G. H. 1401i
— N. C. 938z
— P. A. 2542a
— S. R. 2485a
Tubby, B. W. 1656a
Tuch, E. G. 1513c
Tuck, A. A. 1212
— A. A. N. 321
— G. N. 14C, 23B, 203
— H. B. R. 802a
— M. 838h
— M. E. 357m
— M. G. 1947c
— R. F. 2684c
— R. T. J. 847a
— R. V. 1803f, 2825c
— R. W. 2565b
Tucker, A. C. G. 605d
— A. J. 1892a
— A. J., *R.A.S.C.* 1499b
— B. A. A. 1941c
— *Rev.* B. B. 1401m
— B. V. 948d
— C. C. 681g
— C. D. 1975h, 2905
— C. L. 2352
— C. R. 631c
— D., *Wt. Offr.* 2683e
— D., *R.E.* 628a
— D. K. 1651b
— E. J. 1821a
— E J. G. 685h
— F. A. 602s
— F. C., *R.A.S.C.* 1499c
— F. J. 2585c
— G. E. 643n
— H. 1362b
— H., *R.E.M.E.* 1946b
— H. K. 648a
— H. S. 832
— J. B. 2585
— J. D. 681n
— J. H. 686o
— K. O. 1062b, 2713
— K. R. D. 1418b
— K. W. C. 418q
— L. G. 632r
— N. F. G. 2405c
— P. A. 2020f
— R. A. 1117c
— R. H., *R. Sigs.* 685a
— T. G. 1071a
— T. J. F. 857
— V. M. 602x
— V. V. 1892a
— W. E. 221
— W. G., *R. Sigs.* 29, 674
— W. G., *R. Sigs.* (*T.A.*) 686d
— W. G. 1657a
— W. M. I. 1802g
Tuckett, R. F. 1077c
Tuckey, A. J. 1448
— F. N. 1803b
— P. E. C. 2801
— R. E. L. 991b, 2812
— W. H. B. 973b
Tuckwell, N. E. 2536
Tudor, A. B. —
— A. F. 602a
— H. R. 602w
— J. L. H. 418q
— O. J. 1803b
— W. D. 1973c, 2826d
— W. P. 1999e
Tudsbury, R. F. 419f
Tuersley, B. A. 2619
— C. G. 2071b
Tuff, C. 757a
— L. F., *Rev.* 1407
Tuffill, C. M. 1181, 2707
Tuft, *Mrs.* P. 2460x
Tufts, G. D. 2645
Tufton, G. W. A. 464f
Tugwell, L. B. O. 413f
— M. A. J. 1192a
Tuite, D. G. H. 601a
— I. W. 420a
Tuite Dalton, E. I. V. 413b
Tuke, A. J. S. 185, 1971b
— M. S. 912a
— P. M. 1507
Tuker, *Sir* F. 2070a
Tulbahadur, Gurung 1360s
Tulbir Thapa 1360l
Tulett, D. A. 1802x
— M. J. 645d
Tulip, J. 2071b
— J. R. 604s
Tulk, F. S. 2480e
— W. N. 431i
Tull, E. D. 466s
— G. A. 1853s
— J. E. 1072a
Tulley, L. J. 2050m
— W. J. 1428i
Tullis, J. I. 2032b
— R. 15A, 961c
Tulloch, A. J. 2510
— A. R. 357a
— D. D. C. 207
— H. C. W. M. 1151
— J., *R.A.S.C.* 1421b
— J. M. S. 675a
— W. A. 357a
Tully, A. M. 2335a
— D. G. —
— H. M. 2352b
— M. B. C. 722
— M. J. 2335a
— P. M. 2403e
— W. J. 1603z
— W. V. 2490, 2806
Tully-Christie, R. C. 17A, 882a
Tulvey, B. N. 2050r
Tumber, C. F. 423s, 2813
Tumbers. *Rev.* K. H. 1408s
Tumin, S. 436d
Tunbridge, A. D. 627k
— A. F. W. 464r
— R. L. 2696c
— V. R. 423w
Tunnah, A. H. 2549
Tune, B. E. 2480
Tunnard, M. E. 2408
Tunney, C. J. 465z
— J. 2480e
Tunnicliffe, N. A. 702a
— T. 605x
Tunstall, A. J. 934c
— R. P. 1102
Tuohy, J. H. 847a
Tuppen, H. E. 2662b
— W. 2080, 2822
Turberfield, W. 1802y
Tuberville, D. W. 1287a, 2472a
— G. H. C. 666d

Digitized by Google

Thorburn, A. H. 357g
— A. M. 952a
— *Miss* B. G. 1642c
— D. H. 2621b (2)
— D. S. 1802s
— *Miss* E. M. 2460n
— J. O. 639
— M. M. 2553, 2623
— P. R. 1802n
— R. N. 1703
— W. 737b
Thorlby, J. A. 603x
Thorley, J. A. C. M. 684a
— J. J. 681c
— S. V. 619g
— S. R. P. 2578
Thorman, M. 684q
— R. P. 821, 1358c, 2816A
— W. M. C. 465z
Thorn, C. H. R
— D. H. 2578a
— F. A. 1655a
— J. D. 762a
— R., *Wt. Offr., R.E.* 2660a
— T. C. 1092b
— W. A. 802c
Thornber, H. 2129a
— J. 602b
Thornborrow, J. D. 1052
Thornburn, T. 2569c
— U. 2546
— W. 2925
Thornburrow, N. H. 917a
Thorndycraft, J. T. 1427g
Thorndike, V. J. 1838a
Thorne, A. G. 1426b
— A. M. 436b
— B. 2696p
— C. A. 1427b
— C. E. 2502c
— C. H. 418v
— D. G. 465p
— F. C. 423a
— F. E. 1318a
— F. G. 32, 2480b
— G. K. 686k
— H., *R.A.E.C.* 2027
— H. 2655f
— H. J. R. 1637b
— J. E. 1427g
— L. W. 418h
— M. A. 630
— M. D. 2403a
— *Miss* M. H. 1627a
— P. A. 757c
— R. 635f
— R., *R.W.K.* 2953
— R. H. 465r
— R. T. 649n
Thorne-Thorne, H. 214b
Thorneloe, B. R. C. 1367b
— J. G. 418s
— J. W. A. 535y
Thornely, D. E. 604n
Thorner, E. P., *Wt. Offr.* 2695b
Thornes, P. S. 1933
Thorneycroft, E. K. 1367b
— F. E. 17A, 752a
Thornhill, E. B. 2552(2)
— H. A. 1895d
— J. T. 54
Thornley, C. G. 2302c
— D. E. 602s
— E. W. 802a
— J. B. 518c
— J. M. 1449k
— M. A., *R.A.O.C.* 1830e
Thornton, A. 2072b
— A. M. 2548
— A. S. 1192b, 2869
— C. D. 20, 1417
Thornton, C. J. S. 732
— D. A. K. 440k
— D. E. 1111a, 2816A
— D. R. 1062d
— E. A. 1933
— E. D., *R.E.* 628a, 2815A
— E. D. 2127b
— E. G. W. 465r
— G., *R.A.* 423g
— G. 2633b
— G. L. 545h
— G. R. 681q
— G. W. R. 47, 771
— H. 1943
— H. G. E. C. 1970a
— H. J. 602d
— J. A. 1698
— J. D. B. 17, 677c
— J. F. 1002c
— J. F. L. 2607c
— J. L. 438b
— J. M. C. 1360q
— J. S. 1895r
— *Miss* J. V. 28
— M. B. 440k
— M. C. 684e
— *Mrs.* M. G. 2458w
— P. 62A, 2026a
— P. C. 1417
— P. J. 1975b
— P. K. 2588
— P. R. 440k
— R. 52, 341c
— R., *R.N.F.* 777
— R. C. 684a
— R. F. W. 631c
— R. W. 1809
— S., *Wt. Offr.* 269*a
— T. A. 318a
— T. C. 1419f
— T. R. 1687
— W. L. 411g
Thornton-Berry, H. T. 902a
Thornton-Bryar, W. E., *Esq.* 30B
Thornton-Firkin, A. E. 436d
Thorneycroft, G. M. 1211e
— T. E. 1362c
Thorogood, K. G. 2606
— N. M. 1318
— P. 1808b
Thorold, M. 225
Thorougood, F. 2021a
Thorp, A. 832a
— A. C. 465t
— A. L. 649g
— D. H. 808t
— F. 981a
— J. D. 1419h
— J. P. 601p
— J. R. 2519b
— J. V. H. B. J. A. 431c
— P. J. 632a
— R. H. 737e
— R. H., *R.A.M.C.* 1698
— R. L. 1437a
— T. F. 1895g
— W. H. 681p, 2821B
— W. R. 1252a
Thorpe, A., *R.A.C.* 311
— A. H. 423g, 2817
— A. J. 1562b
— A. T. 1436
— D. H. 390e
— D. J. 2619c
— E. 2331a
— F. 680e
— G. 1943
— G. F. C. 418p
— H. 635b
— J. 602d
— J. F. 681r, 2884
Thorpe, J. H. 1360a
— J. P. 55
— L. A. 601p
— L. E. 677a
— M. S. 1661c
— R. C. 3419g
— R. D. 604w
— R. S. 418p
— W. 605b
— W. 605h
Thorpe-Tracey, S. F. 1132c
Thoyts, M. H. E. 436q
Thorsgood, J. W. 1692b
Thorton, W. 1600d
Thrale, R. W. 2182
Thrasby, R. C. 2605c
Thrasher, E. G. 2607c
— R. W. L. 2542z
Thraves, J. W. 413b
Threadgill, D. G. 465d
— N. L. 464r
— S. H. 464c
Threadgold, A. G. 1360e
Threakall, G. H. 2667a
Threapleton, T. A. 1419e
Threlfall, F. E. 1975d
— J. 2480a
— J. N. 1641a
Thres, A. L. 1152a
Thresher, A. C. 419m
— A. L. R. H. 871
— J. H. 466t
Threshie, J. M. 1802h
Thrift, A. H. 346e
— K. G. 1192a
Thring, C. F. 633m
— T. M. 851a
Throughton, E. H. J. 2583d
Thrower, E. H., *Wt. Offr.* 2691a
Thrupp, H. E. P. F. 1081c, 2939, 2941
Thrush, D. H. G. 465h
Thruston, D. J. 1970
Thubron, A. 2337
— G. E. 211
Thuillier, H. W. 418s
— L. de M. 183, 212b
Thundercliffe, F. D. 1895h
Thurburn, R. G. 183, 206a, 2941
Thurgate, J. C. 1921b
Thurgood, D. C. 348c
— E. H. 601w
— L. 604e
Thurman, B. A. 1418
— R. 351a
Thursby, E. N. 1211b
— P. D. F. 342a, 1358e
— P. L. 1980b
Thursby-Pelham, D. H. 679c, 2821
— M. C. 721
Thursfield, R. H. 627k
Thurstan, H. J. 48A, 1802y
— W. F. F. 464m
Thurston, A. J. 2616
— A. R. 2555c
— C. E. 604g
— E. E. R. 34
— E. W. 1702a
— L. 1826
— N. E. 465v
Thurtle, H. 2306f
Thwaite, W. J. 518b
— J. S. 2558a
Thwaites, A. T. 465w
— D. H. 1091a
— M. G. 1192d
— P. T. 702e
— T. A. 347b
Thynne, B. S. 2929
— G. H. 48, 1645b
Tiat, I. A. 1328e
Tibbenham, D. S. 424i
Tibbey, D. P. 1975e
Tibbitt, P. N. T. 627i, 2815A
Tibble, R. G. E. 1892a
Tibbott, E. N. 604r
Tibbs, L. M. 2331a
— P. A. 2332g
Tice, M. A. 417f
Ticehurst, J. M. 757
Tichbon, D. A. 1932
Tickell, *Sir*, E. F. 601b
— M. E. 602y, 2815
— R. A. J. 2700b
— R. L. 603w
— T. J. 392f
Tickle, R. J. S. 2825
Tickner, C. C. 1802i
Tidbury, C. H. 1232a, 2943
Tiddy, R. M. B. 1232e
Tidey, E. J. 681e
— G. E. 2683k
— P. D. 680b
Tidman, A. L. 1597h
— C. O. 1896a, 2826B
— P. T. J. 862e
Tidmarsh, A. H. 2669a
— J. C. 685
— J. H. 1896a
Tidswell, J. H. 1421e
Tierney, B. G. 1943
— C. R. H. 429
— R. C. 2696c
— R. H. 21A, 411d
— T. 1418b
Tiffany, W. 2644
Tiffetts, I. H. 388g
Tigar, L. W. W. 424h
Tighe, C. 465w
— J. P. 1421e
— L. G. 341c
— P. A. M. 679c
— P. K. 1360b
— T. B. 1803h
— W. A. 413g
Tighe-Wood, W. D. 1331, 1358c
Tikajit, Pun 1360i
Tikaram, Gurung 1360n
Tilakbahadur, Gurung 1360n
— Sahl 1360k
Tilbrook, T. W. 317
Tilburn, D. K. 418a
Tilbury, F. J. 315q
— J. H. 72d
Tilden-Smith, A. N. 19, 412a
Tildesley, D. H. 464p
— I. 2401n
— J. A. 347
Tiley, C. 2667a
— R. B. 166r
Till, J. E. F. 2696n
— J. G. 1427b, 2823
— J. R. 419p, 2492, 2869
— S. C. 1367a
— *Rev.* K. J. 1401d
Tillard, J. R. 1232e
— P. R. 323a
Tille, M. L. 2403a
Tilleard, J. 758c
Tiller, B. L. 2683e
Tillett, E. H. 2475c
— J. M. A. 1131c
Tilley, A. E. 2605c
— E. W., *R.P.C.* 2072m
— J. E. 2604w
— R. D. 2558a
— R. W. 2661b

Digitized by Google

Tilley, T. A. 757
— W. L. C. 2670a
— W. S. G., *Esq.* 28
Tillier, F. J. H. 1896d
Tillies-Reyburn, W. D. 1077x
Tilling, H. H. 1984a
— R. B. 2308a
— S. E. R. 2655t
Tillotson, A. L. 1507a
— C. A. 932a
— E. 2644
— H. M. 872a
Tillott, A. T. 2538
Tilly, A. 1031a, 2891B
— C. M. 468
— C. R. 1691
— E. H. 1177
— W T. P 761b
Tillyard, H. W. 2588c
— *Rev.* J. D. 1401e
Tilney, C. G. L. 2476b
— J. D. R. T. 6
— N. E. 2951
Tilsley, F. 2625a
Tilson. H. 2574
Tilt, S. L. 1428i
Tilton, C. 2083a
Timbrell, K. F. 315a
— J. E. L. 418w
— R. E. C. 418s
Timbs, B. A. 2537
Timme, A. R. 1420b
Timmins, C. J. 1541b
— J. C. 1802i
— O. H. 603i, 2866
— R. G. 1360c
— S. J. 2655r
Timmis, C. W. M. 211a
— G. R. 1895d
— J. V. 2953
Timmons, M. 2568b
Timms, E. W. 2072b
— J. C. 1077
— R. C. 342c
— S. A. 418t
— W. 2683c
— W. J. 2696e
— W. W. 247uc
Timon, L. 2026r
Timothy, J. 1398i
— W. H. 1802x
Timperley, R. 2035a
Tims, E. A. B. 424i
— E. T. 1416a
— M D. 2182a
— W. E., *Wt. Offr.* 2696a
Tinckham, B. P. 1883c
Tindal-Carill Worsley, — P. G. N. 407a
Tindall, J. A. G. 1312a
Tindill, B. 419a
Tingey, M. J. W. 418u, 280b
Tingle, R., *Wt. Offr.* 2696b
Tinker, E. 2405c
— E. H. 14B, 323a
— J. E. 1167i
Tinkham, B. P. 2547a
— F. C. D. 1895o
Tinkler, T. W. 1821b
Tinney, E. B. 685d
Tinole, R. S. 838t
Tinsley, B. L. 312
— C. H., *R.A.* 464p
— C. H., *R.A.S.C.* 1427d
— E. 2579
— T. W. 602v
Tinton, B. H. 1142b
Tinworth, A. G. W. 431a
Tiplady, R. 2571b
Tipler, G. P. 997a
Tippen, J. F. 1421b
Tipper, G. 2565
— G. A. 1448
— J. M., *Esq.* 31
— K. A. 2585c
— R. F. 927b, 2876
Tippett, L. 1642b
Tippett-Iles, J. M. 1419g
Tippetts-Aylmer, G. M. 417d
Tipping, J. H. 812a
Tipple, H. A. 2026d, 2827A
Tipson, D. W. 2600nc
Tiptaft, J. R. de T. 686k
Tipton, R. E. W. 313c
Tirant, D. G. A. 2082
Tirrell, T. J. 408a
Tisdall, A. C. 351a
— W. St. C. 319
Titchener, B. B. 629m
Titchener-Barratt, D. C. 464d
Tite, K. 464z
Titherington, G. W. 2953
Titley, J. McL. W. 19, 401s
Titman, A. E. 2620b
Titmarsh, H. H. 842a
Titmus, F. H. 2662a
Titt, A. C. 2624
Tittensor, D. 1413b, 2874
Titterington, H. A. S. 1192t
Titterton, G. 2668a
— J. A. 464v
Tizard, D. A. T. 1702
— F. R. D. 1973e
Tizzard, B. G. 2953
Tobenhouse, C. 1802g
Tobias, H. W. R. 417f
Tobin, C. J. 22, 1802a
— C. McG. 2683b
— C. W. H. 436e
— H. C. M. 342a
— *Rev.* P. 48, 1401d
— P. A. 601q, 2802
— R. H. 1802a
Tobitt, D. S. 1427v
Toby, F. P. 2618a
— G. A. 2600b
Tod, A. C. 464g
— A. F. 652a
— C. D., *R.P.C.* 2072f
— C. F. 184, 211
— C. S. 390c
— G. A. 1251a
— R. 464l
— R. L. 601d
— T. L. G. 464c
Todd, A. C. 208
— A. G. S. 992a
— A. W., *R.A.C.* 374e
— A. W., *R.A.* 465g
— C. D. H. 1182a
— D., *R.E.M.E.* 1895o
— D., *R. Sigs.* 681a
— D. I. 2644
— E. D. 1037a
— G. E. 311
— G. F. 2402b
— G. H. N. 315d
— G. S., *Esq.* 2824A
— *Mrs.* G. T. 2461e
— H., *R.E.* 636b
— H., *Gen. List* 2484a
— I. 777a
— I. D. H. 1687d
— I. M. 1687g
— J. M. 2352b
— J. T. 694n
— J. V. 1691
— J. W. 1386i
— K. L. 922a
— K. W. McI. 357q
— P. 1895v
Todd, N. A. 1687a
— N. H. 634w
— P. K. A. 603i
— R. 2663b
— R. D. 2619
— R. K. 604f
— R. M. P. 737
— R. V. 632a
— S., *A.C.F.* 2570a
— T. C. V. 762
— V. S. 2571b
— W. A. 1695
— W. A. E. 872, 877a
— W. A. P. 423d
— W. J. 423i
— W. J. C. 464d
Todhunter, A. E. 1427r
— *Rev.* F. 1401i
— M. J. 2632
— W. H. 2081
Todman, N. E. H. 752a
— R. 2550
Toes, N. A. 1685
Toghill, S. E. 419p, 2492, 2866
Toker, A. C. 407b
Tolcher, P. H. 1932c
Toler, D. A. G. 51, 707a
Tolhurst, G. A. 934b
Toll, M. B. 465z
Tollemache, H. T. 206
Toller, C. B. 321b
Tolleth, J. A. 1510
Tolley, J. T. 1097a
— R. S. 423i, 2866
— S. 2691a
— W. F. 348h
Tolliday, P. E. 2555
Tollington, A. R. 346b
Tollinton, H. D. 401b
Tollit, K. S. 1811c
Tollworthy, W. G. 13, 202h
Tolmie, B. A. 2026c
— B. E. A. 15c, 2026a
— J. S. 600d
— L. 872a
Tolmon, F. R. 1900d
Tolputt, B. V. 20, 418b
— W. P. R. 419a
Tolson, R. G. S. 1061
— W. 1427s
Tolton, P. 1946
Tomalin, E. F. J. 464r
Tomblin, K. W. 467e
— N. A. H. 465y
Tombs, E. C. 2698b
— G. W. 2575b
Tomby-Evans J. W. 1118d
Tomes, A. B. 431b
— J. W. 781
— L. T. 781
Tomison, C. 2683e
Tomkin, J. M. H. R. 314b
Tomkins, A. B. 1662g
— C. L. T. 1342
— E. E. 2174e
— H. A. 2890
— H. O. 2073e
— J. G. 1687l
— J. H. 1895
Tomkinson, E. V. S., *Wt. Offr.* 2696b
— H. 423x
— M. C. 1921
Tomlin, A. G. 627i
— A. J. 2565b
— H. C. 2177b
— J. F. M. 2335q
— O. G. R. 1821a
— W. G. 436d
Tomline, M. J. 1513
Tomlinson, C. W. S. 1395b
— D. A. 680a
— D. S. 680a
— E. 1895e
— F. N. 1161b
— G. 2598b
— G. A., *Border* 1052
— G. A., *Wt. Offr.* 2655g
— G. E., *L.F.* 912c
— G. H. 604f
— H. 1427g
— H. J. 1426b
— J. 1941c
— J. H. 465z
— J. M. 408a
— J. M., *W.R.A.C.* 2407e
— J. P. 605m
— J. W. C. 1152
— K. E. L. 440k
— M. J. 419
— N. R. 1946b
— P. C. M. 747a
— R. C., *Wt. Offr.* 2694e
— R. E. 2533
— R. F. 862a
— R. J. 1622n
— R. J. 1427b
— R. N. 1386p
— S. F. 2502c
— T. W. 2645
— V. B. 871h
— W., *Wt. Offr.* 2696b
— W. 710
— W. B. 465n
— W. S. 2592
Tomney, J. 2480b
Tomory, K. A. M. 1636
Tompkins, A. B. 1692
— J. D. 464z
— M. —
— M. 2401a
— R. 1521b
— W. 2072f
Tompson, J. A. 1802y
— R. E. 1427q
Toms, E. E. 1301a
— P. J. G. 1895n
— W. T. 2953
Tomsett, F. P. 2657b
— L. J. 1499h
Tomson, C. H. 443c
— R. A. N. 465y
— P. R. V. 1687a
Toner, H. 2572
Tong, A. 2667a
— H. S. 436d
Tonge, C. H. 1691a, 2472a
— E. A. 464n
— H. A. 1092
— R. 2564
— W. L. 1702a
Tonkin, C. J. 2335h
Tonkinson, J. B., *D.L.I* 1282b
— W. M. 2538
Tonks, E. E. 1416a
— G. R. G. 158, 605b, 2483
Tonna, V. C. A. D. 1802f
Tonna Barthet, F. E. P. 2463b
Tonney, J. 2480b
Tonninson, J. A. 681m
Tonry, C. E. 679d
— J. F. D. 2638
Tonson-Rye, E. J. 1031b, 2944
Tonta, P. 2081
Tooby, E. R. 997a
Toogood, A. F. 601c
— C. E. 629t

Digitized by Google

Tooke, K. A. S. 2661b
Tookey, J. D. 1895g
— W. E. 2696g
Toole, F. M. 348b
Tooley, A. C. 2300b
— C. 1802c
— L. W. 683a
Toombs, J. 1895i
— P. A. 677e
— J. W. 440k
Toomey, G. E. D., *R.E.* 604g
— J. P. G. 423x
— M. A. 474b
Toon, S. R. 1262
Toope, E. H. St. M. 2606
Toosey, P. J. D. 221b
Tooth, J. S. H. 802
— R. G., *R.A.* 418g
Tootill, G. C. 2814a
Tope, W. S. 1881
Topham, J. T. 2648
— P. J. R. 1427w
— R. N. 1241, 2816A
Topliss, P. J. 467d
Topp, D. O. 1681
Toppin, S. A. J. 190
Topping, B. I. 1401m
— C. Samuel 2561
— C. Stanislaus 2561
— G. N. 2607
— J. F. 2642
— R. A. R. 1641a
Torr, F. G. 11, 604x
Torrance, I. M. 628a
— J. W. 1360a
— R. W. 1670, 2866
Torres, J. 2608
Torrie, A. 1318
Tortise, M. E. 2403a
Tose, H. 465t
Toseland, C. R. 465z
Tosh, C. M. J. H. 419n
— E. H. 423c, 2880
— G. D. 423f
Tossell, R. F. 2612
Tothill, F. C. D. 1361c, 2880
Totten, J. 1651
Tottenham, R. E. 2531e
Totterdell, J. R. 424b
Tottin. J. W. 1524q
Tottle, A. B. 1427w
— A. H. 1655a
— B. A. 349w
— G. W. 1826
Toublic, J., *Wt. Offr.* 2694c
Tough, J. G. 2623
— J. McP. 1318b
— S. W. 2548
Toulson, N. P. 465r
Tounge, A. F. 2541
Tounsend. F. 2518b
Tourret, J. A. 1656
Tout, J. A. 465r
Touye, J. B. R. 1267r
Touzel, G. S. 1418a
Tovell, D. R. W. 602h
— S. W. 604r
Tovey, D. A. 466f
— *Rev.* H. T. 1401c
— H. V. 2625
Towell, A. P. 812a
— D. M. 431f
— F. J. 1803f
— G. E. 1252a
Towend, H. 1108s
Tower, A. R. S. 707c
— P. T. 412d, 2819A
Towers, A. G. 687g
— A. R. M. 1975h
— C. C. 1847f
— F. M. R
— G. 424b
Towers, J. A. 1262a
— J. V. 393h
— P. 1895v
— R. J. 1802f
— W. 2482
— W. B. 466s
Towers-Clark, P. F. J. F. 706c
Towers-Fowler, W. M. 1803a
Towers-Picton, P. H. 2142b, 2939, 2941(2)
Towill, J. M. 1435
Towl, R. F. 2826A, 1895f
Towler, J. E. 554e
— L. A. 419p, 2807b
— M. W. 466c
— M. W. G. 2696d
— W. 932c
— W. J. H. 2635
Towley, K. A. 1900c
Town, E. 1655
— V. J. G. 604q
Townend, E. E. 668b
— G. A. 2694d
— G. H. 1062d
— *Rev.* H. 1406a
— J. B. 1513a
— J. S. 2537
— P. V. 1419e
— W. 2083b
— W. B., *R.A.S.C.* 1447
Towner, F. A. 456x
Townley, A. 2601
— B. V. 2713, 782b
— C. J. M. 767b
— J. M. 2403c
— K. T. 2600
Towns, D. S., *Wt. Offr.* 1803h
— G. E. 2476b
— P. F. P. 2160e
Townsend, A. 2665b
— A., *Esq.* 33
— A. C. 1687d
— C. 2840
— C. A. 1973b
— C. M. 2711, 1281
— C. O. 419e
— E. P. 1360m
— E. W. 677b
— E. W. M. 15c, 2026a
— F. A. 2035c
— F. G. 1427b
— G. 1892c
— G. E. 604a
— G. E. A. 55, 832c
— H. J. 1975c
— H. W. G. 464r
— J., *R.A.S.C.* 1428a
— J., *R.A.* 431h
— J. S. 882a
— L. B. K. 1342a
— L. T. 1975e
— M. F. 2402b
— M. I. 466d
— N. F. 1421b
— P. W. 465v
— R. L. 1637
— S. C. 1973f
— S. G. 2662a
— W. 2953
— W. 2028b
— W. E. 1047a
— W. W. G. 1701a
Townsend-Rose, A. G. 602v
— D. E. 603n
— J. D. 602w
Townshend, D. W. 603i
— J. 1446m
— R. J. 1272b
Townson, B. H. 679a
— F. E. 1975h
Towse, H. S. 622b
— M. 2402c
Towsey, E. P. 604
Toy, A. 2610
— B. C. 681p
— R. G. 639
Toye, C. H. M. 418c
Toynbee, M. R. 11, 1362a
Tozer, C. R. D. 592x
— F. M. 20A
— J. R. 419d
— L. A. E. 674a, 2813, 2944
— W. G. 2696c
— W. G. S. 702a
Tracey, A. F. 1803b
— F. C. 1801
— J. E. 23, 1803f
— J. P. 973a
— P. H. W. 522a
Tracy, A. E. 11, 12, 408b
— C. F. 602c, 2813
— D. 2477
— G. C. 2952
— T. A. 1421f
Trafford, A. 2655g
— J. 1947
— P. A. 1651a
Traherne, C. G. 2462a
— *Miss* G. G. 2452c
— J. R. L. 17A, 1110b
Traill, *Mrs.* G. M. 2457c
— *Rev.* E. G. S. 1407b
Train, C. H., *Wt. Offr.* 2694d
— F. L. B. 2575
— J. C. L. 221b, 642
Trainor, T. J. 972b
Tranah, A. 423t
Tranby, W. J. 1774f
Tranchell, P. A. 2537
Trant, *Miss* H. 1800w
— R. B. 419b
Tranter, C. J., *Esq.* 2814
— H. A. 1427s
— W. O. 1891, 2866
Trantom, A. V. 2634
Trapmore, A. 681b
Trapnell, S. H. 1439
Trapp, J. H. 627k
Trappes-Lomax, A. E. B. 1051c
— D. E. 712
— N. H. I. 1972a
— T. B. 2616(2)
Trasenster, D. R. de C. 314, 2819B
— M. A. T. 314
Trask, F. G. W. 21B, 1427s
— H. I. 2407
Trasler, G. B. 2565b
Tracers, F. J. P. 2035c
— J. E. D. 464z
— K. F. 440k
— P. A. 1421a
— T. H. 2629
— W. H. C. 601h, 2852
Travers, F. J. P. 2035a
— R. 2533
Travers-Smith, I. O. 1232f
Travis, G. E. 1427v
Trayler, N. T. 631e
Traynor, A. 269f g
— *Rev.* J. 1401m
— V. C. 604a
— W. B. 604a
Trays, J. E. 1896r
Treacy, *Rev.* J. A. 1405a
Treadgill, D. A. 1999h
— F. A. E. 2576d
— P. L. 405q
Treadwell, B. W. D. 605p
— C. A. L. 191
— P. J. 1826c
— W. G. 2592
Treanor, B. M. 1415a
— P. M 390s
Treasure, G. R. R. 466t
— J. V. 465n
— N. R. 423f, 465q
Treasurer, J. K. 1427w
Treasy, *Rev.* E. 1406h
Treays, W. H. 184, 211
Trebilcock, R. 2697d
Treby, C. 2026e
Tredinnick, J. L. 22, 1802c
Tree, A. D. D. 408a, 2810
— A. T. 604s
— D. J. 1895v
— M. J. 1042
— R. E. 1942
Treeby, F. W. 2601
Treen, A. 466r
— G. R., *Esq.* 32B
Treffry, D. 413g
Tregear, F. M. V. 15, 951b
— H. A. 419a
— V. W. 1328a
Tregenza, D. J. 1360m
Tregilgas, G. M. 2337c
Tregoning, A. H. 23c, 604g
— D. B. 1500
— P. E. 604t
Treglown, D. G. 2638
— J. T. 680l
Tregunno, E. 2605
Trehane, C. H. 1805
Treharne, T. L. 1500c
Trehearne, F. P. C. 464m
Treherne, C. C. 1421e
— G. A. 467e
Treitlin, A. J. 2667b
Trekbahadur, Gurung 2070g
Trelawny, R. 680b
Treloar, A. 1297a
Tremayne, D. 1037b
— J. T., *Sir* 2924
Tremeer, C. O., *Esq.* 37
— D. J. 1892
Tremenheere, J. S. W. 400r
Tremlett, A. W. 604a
— C. P. —
— E. A. 418s
— E. A. E. 464b
— E. H. 832a
— T. D. 2820
Trench, G. S. C. 411d
— G. S. C. 407c
— R. A. C. 602z
— W. J. P. 404z
Trencham, J. T. 1702
Trenchard, R. 1087
Trender, J. L. 758t
Treneman, J. 1439
— W. A. J. 466t
Trenerry, M. W. 602v
Trenery, E. C. 2644
Trentham, J. S. 518f
Trepess, G. H. F. 1419d
Tresawna, J. A. 1131
Treseder, K. H. 17, 212b
— P. H. 636
Tress, S. B. 424b
Tressider, L. M. 1975c
Tresillian, H. 348
Trestain, C. A. 1222a
Trethewey, K. E. 2826, 1896e
Trethowan, J. R., *Esq.* 39
Trett. R. J 464p
Trevaldwyn, O. C. 418g
Trevelyan, F. G. 604m

Digitized by Google

Trevenen, G. 464y
Treverton, D. B. 1032c
Trevett, A. F. 1192c
— A. R. E. 2566
— L. E. 2583b
Trevor, A. H. 640
— A. P. 14B, 401
— E. N. 1227a
— K. R. S. 927e
— T. H. 1110b
Trevor-Barnston, P. E. 937a
Trevor-Jones, R. D. 1501
Trevor-Roper, R. ff. 911, 2717
Trevredyn-Tait, P. A. D'A. 1422a
Trew, E. L. 465r
— F. S. E. 797a, 1077
Trewby, C. R. 605c, 2939
— H. F. 1882b
Trewhella, H. V. 1892a
— M. A. 2683b
Trewhitt, A. J. 2408b
— C. S. 1360a
Trewin, A. M., *Esq.* 37
Trewren, R. J. 348i, 2826B
Trlance, R. W., *Esq.* 32B
Tribe, G. W. 2954
— R. C. 1811b
Tribeck, J. C. 1152c
Trice, A. 2666a
— K. M. 1162a
Trick, S. R. 1689
Tricker, H. A., *Esq.* 31
— W. 1513a
Tricks, G. M. 856
Trickett, H. C. L. 631b
— J. P. 466r
— J. R. 1428i
— W. H. 2635
Tridgell, F. P. 686i
Tridini, G. 2629b
Triefus, P. 436b
Trifitt, A. L. 1450i
Trigg, D. 1499c
— J. H. 602g
Triggs, A. E. 604p
— F. F. 2683a
— S. W. G. 1198s
Trigona, E. J. C. 2463b
— R. 600a
— V. J. P. 2462c
Trim, H. M. 1420a
Trimble, A. 2338
— A. P. 1637
— R. L. 2613
Trimlett, K. W. B. 1950t
Trimm, C. A. E. 1810c
Trimmer, A. 602x
— C. D. 861b
Trimmer-Thompson, G. 1187a
Trinble, A. 2338
Trinder, F. N. 2836
Tring, F. 698m
Tripcony, J. E. 1439
Tripp, L. 1975b
— M. W. H. 1262c
— S. C. 2598r
— W. C. 2660a
Triscott, P. L 465g
Tristram, *Mrs.* E. 2358a
— F. 636
— H. E. 1895g
Tritton, A. G. 1301e
— A. J. E. 315q
— N. R., *Esq.*, *B.Sc.* 2829
— W. H. 628a
Troade, J. A. 2655n
Trodd, W. G. 465v
Trodden, J. 2660b
Trolan, E. J. 1826
Trolley, K. H. 2564
Trollope, A. G. C. 632d
— C. F. G. 1499d
— L. J., *Wt. Offr.* 2695b
Trollope-Bellew, T. F. 827a
Troman, V. T. W. 1895c, 2826A
Tronson, N. G. P. de C. 2482
Tront, J C. R. 926a
Trood, M. M. 2331a
Troops, J. 1975h
Trotman, E. A. 857a
— E. E. 1381e
— T. E. 1892c
Trotsenburg, C. 2310c
Trott, B. 71A, 604b
— W. J. 747a
Trotter, *Mrs.* B. 2459b
— C. J. R. 1232
— E. A. 852r
— E. L. 1122a
— G. R. 315f
— H. R. 357q
— J. 701c
— J. D. 322
— J. E. 680a
— P. L. 2337
— R. 2516
— T., *K.R.R.C.* 50B, 1231c
— T. G. 2081b
— W. K. 322
Troub. A. A. 546t
Troughton, C. D. B. 319
— C. H. W. 1137b
— J. 2308m
— J. C. M. 322
Trounson, E., *Esq.* 1804b
Troup, A. C. S. 1351
— S. A. 604s
Troupe, G. W. 1287b
Trout, J. C. 922c, 2705
Trousdell, E. H. 1342a
— M. C. 1347a
— P. J C. 1341c
Trow, A. 2580
— E. R. 1947h
— W. D. 357p
Trowe, J. H. 2096c
Troy, J. 2635
— T. M. 971e
Trudgett, E. S. 681p
Truell, G. D. S. 418z
— M. P. S. 1092a
Truelove, P. A. J. 632a
Truelove, R. E. 588p
Trueman, F., *Wt. Offr.* 2696b
— H. C. 1428b
— H. P. 928a
— J. K. W. 1447
— W. W. 1282, 2719
Trull, A. 1447
Trulock, W. B. 1436
Truman, D. D. 1428a
— P. B. 381q
— R. R. 323
Trumbe, A. E. J. 2133m
Trumbell. E. J. 2072d
Trumble J. A. C. 1591f
— J. H. A. 1422
Trumper, G. W. 1435
— H. B. 1690
— J. M. S. W. 1192b
— R. O. 465v
Trundle, A. R. 419n
Truran, A. J. 1072
Truscott, T. 1895e
Truscutt, T. 1932a
Trusler, E. S. 605a
— M. G. 792d, 2721
Truss, D. A. 1252a, 1360g
— R. C. B. 1802f
Trussell, *Rev.* D. 1401n
Trusson, S. M. 2338
Trustler, W. D. 1447
Trustram Eve, D. M. 1232f
— P. N. 1232f
Truswell, H. M. 423m
Tryon, *The Lord* —
— R. G. L. 1367a
— T. A. S. 862a, 2713
Trythall, A. F. 2681b
— E. R. 2035a
Tubb. G. L. 1806
— L. R. L. 1449g
— W. F. 1895f
Tubbs, C. N. 939c
— *Rev.* G. H. 1401i
— N. C. 938z
— P. A. 2542a
— S. R. 2485a
Tubby, B. W. 1656a
Tuch, E. G. 1513c
Tuck, A. A. 1212
— A. A. N. 321
— G. N. 14C, 23B, 203
— H. B. R. 802a
— M. 838h
— M. E. 357m
— M. G. 1947c
— R. F. 2684c
— R. T. J. 847a
— R. V. 1803f, 2825c
— R. W. 2565b
Tucker, A. C. G. 605d
— A. J. 1892a
— A. J., *R.A.S.C.* 1499b
— B. A. A. 1941c
— *Rev.* B. B. 1401m
— B. V. 948d
— C. C. 681g
— C. D. 1975h, 2905
— C. L. 2352
— C. R. 631c
— D., *Wt. Offr.* 2683e
— D., *R.E.* 628a
— D. K. 1651b
— E. J. 1821a
— E J. G. 685h
— F. A. 602s
— F. C., *R.A.S.C.* 1499c
— F. J. 2585c
— G. E. 643n
— H. 1362b
— H., *R.E.M.E.* 1946b
— H. K. 648a
— H. S. 832
— J. B. 2585
— J. D. 681n
— J. H. 686q
— K. O. 1062b, 2713
— K. R. D. 1418b
— K. W. C. 418q
— L. G. 632v
— N. F. G. 2405c
— P. A. 2026f
— R. A. 1117c
— R. H., *R. Sigs.* 685a
— T. G. 1071a
— T. J. F. 857
— V. M. 602x
— V. V. 1892s
— W. E. 221
— W. G., *R. Sigs.* 29, 674
— W. G., *R. Sigs.* (*T.A.*) 686d
— W. G. 1657a
— W. M. I. 1802g
Tuckett, R. F. 1077c
Tuckey, A. J. 1448
— F. N. 1803b
— P. E. C. 2801
— R. E. L. 991b, 2812
— W. H. B. 973b
Tuckwell, N. E. 2536
Tudor, A. B. —
— A. F. 602a
— H. R. 602w
— J. L. H. 418q
— O. J. 1803b
— W. D. 1973c, 2826d
— W. P. 1999e
Tudsbury, R. F. 419f
Tuersley, B. A. 2619
— C. G. 2071b
Tuff, C. 757a
— L. F., *Rev.* 1407
Tuffill, C. M. 1181, 2707
Tuft, *Mrs.* P. 2460x
Tufts, G. D. 2645
Tufton, G. W. A. 464f
Tugwell, L. B. O. 413f
— M. A. J. 1192a
Tuite, D. G. H. 601a
— I. W. 420a
Tuite Dalton, E. I. V. 413b
Tuke, A. J. S. 185, 1971b
— M. S. 912a
— P. M. 1507
Tuker, *Sir* F. 2070a
Tulbahadur, Gurung 1360s
Tulbir Thapa 1360l
Tulett, D. A. 1802x
— M. J. 645d
Tulip, J. 2071b
— J. R. 604s
Tulk, F. S. 2480c
— W. N. 431i
Tull, E. D. 466s
— G. A. 1853s
— J. E. 1072a
Tulley, L. J. 2050m
— W. J. 1428i
Tullis, J. I. 2032b
— R. 15A, 961c
Tulloch, A. J. 2510
— A. R. 357a
— D. D. C. 207
— H. C. W. M. 1151
— J., *R.A.S.C.* 1421b
— J. M. S. 675a
— W. A. 357a
Tully, A. M. 2335a
— D. G. —
— H. M. 2352b
— M. B. C. 722
— M. J. 2335a
— P. M. 2403c
— W. J. 1603z
— W. V. 2490, 2806
Tully-Christie, R. C. 17A, 882a
Tulvey, B. N. 2050r
Tumber, C. F. 423s, 2813
Tumbers. *Rev.* K. H. 1408s
Tumin, S. 436d
Tunbridge, A. D. 627k
— A. F. W. 464r
— R. L. 2696c
— V. R. 423w
Tunnah, A. H. 2549
Tune, B. E. 2480
Tunnard, M. E. 2408
Tunney, C. J. 465z
— J. 2480c
Tunnicliffe, N. A. 702a
— T. 605x
Tunstall, A. J. 934e
— R. P. 1102
Tuohy, J. H. 847a
Tuppen, H. E. 2662b
— W. 2080, 2822
Turberfield, W. 1802y
Tuberville, D. W. 1287a, 2472a
— G. H. C. 666d

Digitized by Google

R

T

— W. J. H.
Towley, K. A.
Town, E.
— V. J. G.
Townend, E. E.
— G. A.
— G. H.
— *Rev.* H.
— J. B.
— J. S.
— P. V.
— W.
— W. B., *R.A.S.C.* 2083*b*
Towner, F. A. 1447
Townley, A. 456*z*
— B. V. 2601
— C. J. M. 2713, 782*b*
— J. M. 767*b*
— K. T. 2403*c*
Towns, D. S., *Wt. Offr.* 2600

— F. L. B.
— J. C. L.
Trainor, T. J.
Tranah, A.
Tranby, W. J.
Tranchell, P. A.
Trant, *Miss* H.
— R. B.
Tranter, C. J., *Esq.*
— H. A.
— W. O.
Trantom, A. V. 1891, 2866
Trapmore, A. 2634
Trapnell, S. H. 681*b*
Trapp, J. H. 1439
Trappes-Lomax, A. E. B. 627*k*
1051*c*
712
1972*a*
2616(2)

Tremlett, A. W.
— C. P.
— E. A.
— E. A. E.
— E. H.
— T. D.
Trench, G. S. C.
— G. S. C.
— R. A. C.
— W. J. P.
Trencham, J. T.
Trenchard, R.
Trender, J. L.
Treneman, J.
— W. A. J.
Trelawny, R.
Treloar, A.
Tremayne, D.
— J. T., *Sir*
Tremeer, C. O., *Esq.*
— D. J.
Tremenheere, J. S. W.

Digitized by Google

Trevenen, G. 464y
Treverton, D. B. 1032c
Trevett, A. F. 1192c
— A. R. E. 2566
— L. E. 2583b
Trevor, A. H. 640
— A. P. 14B, 401
— E. N. 1227a
— K. R. S. 927c
— T. H. 1110b
Trevor-Barnston, P. E. 937a
Trevor-Jones, R. D. 1501
Trevor-Roper, R. ff. 911, 2717
Trevredyn-Tait, P. A. D'A. 1422a
Trew, E. L. 465r
— F. S. E. 797a, 1077
Trewby, C. R. 605c, 2939
— H. F. 1882b
Trewhella, H. V. 1892a
— M. A. 2683b
Trewhitt, A. J. 2408b
— C. S. 1360a
Trewin, A. M., *Esq.* 37
Trewren, R. J. 348i, 2826B
Triance, R. W., *Esq.* 32B
Tribe, G. W. 2954
— R. C. 1811b
Tribeck, J. C. 1152c
Trice, A. 2666a
— K. M. 1162a
Trick, S. R. 1689
Tricker, H. A., *Esq.* 31
— W. 1513a
Tricks, G. M. 856
Trickett, H. C. L. 631b
— J. P. 466r
— J. R. 1428i
— W. H. 2635
Tridgell, F. P. 686i
Tridini, G. 2629b
Triefus, P. 436b
Trifft, A. L. 1450i
Trigg, D. 1499c
— J. H. 602g
Triggs, A. E. 604p
— F. F. 2683a
— S. W. G. 1198s
Trigona, E. J. C. 2463b
— R. 600a
— V. J. P. 2462c
Trim, H. M. 1420a
Trimble, A. 2338
— A. P. 1637
— R. L. 2613
Trimlett, K. W. B. 1950t
Trimm, C. A. E. 1810c
Trimmer, A. 602x
— C. D. 861b
Trimmer-Thompson, G. 1187a
Trinble, A. 2338
Trinder, F. N. 2836
Tring, F. 698m
Tripcony, J. E. 1439
Tripp, L. 1975b
— M. W. H. 1262c
— S. C. 2598r
— W. C. 2660a
Triscott, P. L 465g
Tristram, *Mrs.* E. 2358a
— F. 636
— H. E. 1895g
Tritton, A. G. 1301c
— A. J. E. 315q
— N. R., *Esq.*, *B.Sc.* 2829
— W. H. 628a
Troade, J. A. 2655n
Trodd, W. G. 465v
Trodden, J. 2660b
Trolan, E. J. 1826
Trolley, K. H. 2564
Trollope, A. G. C. 632d
— C. F. G. 1499d
— L. J., *Wt. Offr.* 2695b
Trollope-Bellew, T. F. 827a
Troman, V. T. W. 1895c, 2826A
Tronson, N. G. P. de C. 2482
Tront, J. C. R. 926a
Trood, M. M. 2331a
Troops, J. 1975h
Trotman, E. A. 857a
— E. E. 1381e
— T. E. 1892c
Trotsenburg, C. 2310e
Trott, B. 71A, 604b
— W. J. 747a
Trotter, *Mrs.* B. 2459b
— C. J. R. 1232
— E. A. 852e
— E. L. 1122a
— G. R. 315f
— H. R. 357q
— J. 701c
— J. D. 322
— J. E. 680a
— P. L. 2337
— R. 2516
— T., *K.R.R.C.* 50B, 1231c
— T. G. 2081b
— W. K. 322
Troub. A. A. 546t
Troughton, C. D. B. 319
— C. H. W. 1137b
— J. 2308m
— J. C. M. 322
Trounson, E., *Esq.* 1804b
Troup, A. C. S. 1351
— S. A. 604s
Troupe, G. W. 1287b
Trout, J. C. 922c, 2705
Trousdell, E. H. 1342a
— M. C. 1347a
— P. J C. 1341c
Trow, A. 2580
— E. R. 1947h
— W. D. 357p
Trowe, J. H. 2096c
Troy, J. 2635
— T. M. 971e
Trudgett, E. S. 681p
Truell, G. D. S. 418z
— M. P. S. 1092a
Truelove, P. A. J. 632a
Truelove, R. E. 588p
Trueman, F., *Wt. Offr.* 2696b
— H. C. 1428b
— H. P. 928a
— J. K. W. 1447
— W. W. 1282, 2719
Trull, A. 1447
Trulock, W. B. 1436
Truman, D. D. 1428a
— P. B. 381g
— R. R. 323
Trumbe, A. E. J. 2133m
Trumbell. E. J. 2072d
Trumble J. A. C. 1591f
— J. H. A. 1422
Trumper, G. W. 1435
— H. B. 1690
— J. M. S. W. 1192b
— R. O. 465v
Trundle, A. R. 419n
Truran, A. J. 1072
Truscott, T. 1895e
Truscutt, T. 1932a
Trusler, E. S. 605a
— M. G. 792d, 2721
Truss, D. A. 1252a, 1360g
— R. C. B. 1802f
Trussell, *Rev.* D. 1401n
Trusson, S. M. 2338
Trustler, W. D. 1447
Trustram Eve, D. M. 1232f
— P. N. 1232f
Truswell, H. M. 423m
Tryon, *The Lord* —
— R. G. L. 1367a
— T. A. S. 862a, 2713
Trythall, A. F. 2681b
— E. R. 2035a
Tubb, G. L. 1806
— L. R. L. 1449g
— W. F. 1895f
Tubbs, C. N. 939c
— *Rev.* G. H. 1401i
— N. C. 938z
— P. A. 2542a
— S. R. 2485a
Tubby, B. W. 1656a
Tuch, E. G. 1513c
Tuck, A. A. 1212
— A. A. N. 321
— G. N. 14C, 23B, 203
— H. B. R. 802a
— M. 838h
— M. E. 357m
— M. G. 1947c
— R. F. 2684c
— R. T. J. 847a
— R. V. 1803f, 2825c
— R. W. 2565b
Tucker, A. C. G. 605d
— A. J. 1892a
— A. J., *R.A.S.C.* 1499b
— B. A. A. 1941c
— *Rev.* B. B. 1401m
— B. V. 948d
— C. C. 681g
— C. D. 1975h, 2905
— C. L. 2352
— C. R. 631c
— D., *Wt. Offr.* 2683e
— D., *R.E.* 628a
— D. K. 1651b
— E. J. 1821a
— E J. G. 685h
— F. A. 602s
— F. C., *R.A.S.C.* 1499e
— F. J. 2585c
— G. E. 643n
— H. 1362b
— H., *R.E.M.E.* 1946b
— H. K. 648a
— H. S. 832
— J. B. 2585
— J. D. 681n
— J. H. 686a
— K. O. 1062b, 2713
— K. R. D. 1418b
— K. W. C. 418g
— L. G. 632r
— N. F. G. 2405c
— P. A. 2026f
— R. A. 1117c
— R. H., *R. Sigs.* 685a
— T. G. 1071a
— T. J. F. 857
— V. M. 602x
— V. V. 1892a
— W. E. 221
— W. G., *R. Sigs.* 29, 674
— W. G., *R. Sigs.* (*T.A.*) 686d
— W. G. 1657a
— W. M. I. 1802g
Tuckett, R. F. 1077c
Tuckey, A. J. 1448
— F. N. 1803b
— P. E. C. 2801
— R. E. L. 991b, 2812
— W. H. B. 973b
Tuckwell, N. E. 2536
Tudor, A. B. —
— A. F. 602a
— H. R. 602w
— J. L. H. 418q
— O. J. 1803b
— W. D. 1973c, 2826d
— W. P. 1999e
Tudsbury, R. F. 419f
Tuersley, B. A. 2619
— C. G. 2071b
Tuff, C. 757a
— L. F., *Rev.* 1407
Tuffill, C. M. 1181, 2707
Tuft, *Mrs.* P. 2460z
Tufts, G. D. 2645
Tufton, G. W. A. 464f
Tugwell, L. B. O. 413f
— M. A. J. 1192a
Tuite, D. G. H. 601a
— I. W. 420a
Tuite Dalton, E. I. V. 413b
Tuke, A. J. S. 185, 1971b
— M. S. 912a
— P. M. 1507
Tuker, *Sir* F. 2070a
Tulbahadur, Gurung 1360s
Tulbir Thapa 1360l
Tulett, D. A. 1802x
— M. J. 645d
Tulip, J. 2071b
— J. R. 604s
Tulk, F. S. 2480c
— W. N. 431i
Tull, E. D. 466s
— G. A. 1853s
— J. E. 1072a
Tulley, L. J. 2050m
— W. J. 1428i
Tullis, J. I. 2032b
— R. 15A, 961c
Tulloch, A. J. 2510
— A. R. 357a
— D. D. C. 207
— H. C. W. M. 1151
— J., *R.A.S.C.* 1421b
— J. M. S. 675a
— W. A. 357a
Tully, A. M. 2335a
— D. G. —
— H. M. 2352b
— M. B. C. 722
— M. J. 2335a
— P. M. 2403c
— W. J. 1603z
— W. V. 2490, 2806
Tully-Christie, R. C. 17A, 882a
Tulvey, B. N. 2050r
Tumber, C. F. 423e, 2813
Tumbers, *Rev.* K. H. 1408e
Tumin, S. 436d
Tunbridge, A. D. 627k
— A. F. W. 464r
— R. L. 2696c
— V. R. 423w
Tunnah, A. H. 2549
Tune, B. E. 2480
Tunnard, M. E. 2408
Tunney, C. J. 465z
— J. 2480e
Tunnicliffe, N. A. 702a
— T. 605x
Tunstall, A. J. 934e
— R. P. 1102
Tuohy, J. H. 847a
Tuppen, H. E. 2662b
— W. 2080, 2822
Turberfield, W. 1802y
Tuberville, D. W. 1287a, 2472a
— G. H. C. 666d

Digitized by Google

Turbett, J. R. M. 2142b
Turbitt, E. 2698b
Turbutt, G. R. W. 466i
Turk, P. R. 2536a
Turkington, I. H. 2072b
— S. H. 2549
Turl, H. W. 2535
Turley, A. E. 1826
— W. J. 356e
Turnbull, A. H. 1418b
— A. L. 2402c
— A. M. 388h
— A. W. 2932
— A. W. J. 812a, 2713
— C. H. 1137p
— D. A. 1297b
— D. B. 1687g
— D. J. T. 206b
— D. M. 637
— D. M., R.A.M.C. 1687a
— D. W. L. 2536a
— E. E. 2406a
— E. M. 261a
— F G 392m
— J., R.A.C. 322b
— J., R.A. (S.S.C.) 431e
— J., R.A. (T.A.) 423t
— J., Border 1052
— J., D.L.I. 1287a
— J., R.A.M.C. 1704
— J. A., T. Corps 2540z
— J. A., D.L.I. 1290
— J. C., R.A. 419
— J. G. 419d
— J. H. S. 1311
— J. J. 1501
— J. W. 827a
— K. 559n
— L. 464n
— L. C. 46A, 215b, 1801, 2837
— L. D. J. 2585i
— L. L. 907
— M. 1802q
— M. J. 2407a
— M. S. 349w
— N. 1427v
— N. D. 2631b
— P. 1943c
— P. E. X. 2141a, 2939
— R., R.A.S.C. 1510c
— R. A. 1560b
— R. C. 604e
— R. M. 2401
— S. R. 1895g
Turnburn, N. 1428e
Turnell, J. W. 2035c
Turner, A. A. 1687l
— A. B. 466x
— A. E., R.A. 423x
— A. E., R.E. 605c
— A. E. H. 1631a
— A. F., R.E.M.E. 1896b
— A. F. St. A 34
— A. G. W. 1655a
— A. J. 602d, 2894
— A. J. D. 215
— A. J. M. 605
— A. M. 2050
— A. P. 602r
— A. R. 605d
— A. R. 2600
— A. T. 1895n, 2835B
— B. 2332a
— B. A. 2406b
— B. E. B. 2629
— B. J. 465w
— B. J., W.R.A.C. 2406a
— C. 1157s
— C. de L. 679d
— C. F. 605a
— C. M. J. 2583b
— D. 681k
Turner, D. A. 1417
— D. D. 1891a, 2825
— D. F. L. 757a
— D. G., E.R.E. List 62, 2490
— D. G., R.A.S.C. 1420
— D. H. 637
— D. N. S. 912b, 2709
— E., R.E. 606a
— E., R. Sigs. 675a
— E. E. 405t
— E. F., A.F.C. 2610, 2929
— E. F. G. 1208b
— E. G. 1691
— E. J., R.A 464s
— E. J. 2604
— E. L., R.A.S.C. 1416a
— E. L. B. 1077a
— E. M., Q.A.R.A.N.C. 2331a
— E. S. 401b
— E. S., Esq. 39
— E. V. H., Wt. Offr., R.A.O.C. 2695b
— E. W., R.E.M.E. 1896f
— E. W., R.E. (S.S.C.) 605c
— E. W., R.E. (S.S.O.) 604q
— F. G., R.A.C. 358
— F. J. 1802z
— F. R. E. 1241r
— F. T. 782a
— G. 418g
— Rev. G. 1406a
— G. C. S. 2142
— G. J. 2602b
— G. McD. A. 1685
— G. N. 1896a, 2826
— G. N., R.A.M.C. 1687h
— G. P. 418g, 2811
— G. R., D.L.I. 1282a, 2902
— G. R., R.E. 653m
— G. R. A. 2026e
— G. S. 465w
— G. T. S. 1419f
— Sir George W. 5, 27, 29A
— H. C. 2630
— H. G. 1332b
— H. J. M. 2403b
— H. N., T.A. Gen. List 2625
— H. W. 466g
— I. T. 1995d
— J., R.A.S.C. 1435
— J., T.A. Gen. List 2591c
— J., S. G'ds. 712c
— J., R.E.M.E. 1896e, 2826
— J., A. & S.H. 1357
— J. A., Wt. Offr. 2696w
— J. A., R.A. 465x
— J. A., R.A.S.C. 1448
— J. C., R.A. 418z
— J. C., R.A.S.C. 1499d
— J. C., R.A.M.C. 1684
— J. C. E. 464d
— J. D., R.A. 417d
— J. D. G. 1695
— J. G. 1248d
— J. G. 627i
— J. G., R.A. 466s
— J. I. 1421c
— J. K. 465t
— J. L. 1182c
— J. R. 747a
Turner, J. W. 34
— J. W., R.A.C. 327
— K. 2028b
— K. 466t
— K., W.R.A.C. 2401n
— K., R.A.S.C. 1499k
— K. E. 1227d
— L. E. 1657a
— L. J. 443d
— L. N. 2535
— L. S. 2691a
— M., R. Sigs. 681a
— M., Wt. Offr. 2663a
— M. D. K. 603s
— M. F. C. 2953
— M. G. 1232e
— M. H. 431g
— M. J. 318
— M. L. 603w
— M. R. R. 871b
— N. 418g
— N. B. 464n
— N. C. 1802h
— N. D. 605f
— N. G. 73, 541y
— N. W. 1102
— P. A. 464s
— P. B. 440h
— P. G. 66x
— P. J. 2025a
— P. J., R.E. 604q
— P. J., W.R.A.C. 2407
— P. R. H. 1191c
— P. S. 408a
— R., Wt. Offr. 2665b
— R., N. Staffs. 1262
— R. A., R.E. 665j
— R. A., Manch. 1258r
— R. A. Y. 1427x
— R. E. 347
— R. E. I. 440h
— R. H. 802a
— R. J. A. 700r
— R. L., R.A.S.C. 1507a
— R. L., R.A.O.C. 1802m
— R. L., R.A. 17A, 423c
— R. N. N. 550h
— R. V. 1980a
— R. W. 1821
— S. F. 605e
— S. G. 1895r
— S. W. 2598
— S. W. 2591
— T. A. 1082a
— T. W. 684e
— V. K. 2331a
— W., R.E. 632a
— W. 1686
— W. A., Esq. 35
— W. F. 1428i
— W. F., Mx 1222d, 2707
— W. F. R. 951a
— W. J. 2552
— W. M. D. 408b
— W. W. 2807a
Turner-Cain, G. R. 10, 811b
Turner-Cooke, M. F. 1417
Turney, A. T. E. 424b
— W. A. 51A
— W. J. 1695
Turnham, A. J. 17A, 411h
— E. H. 2696c
Turnill, E. 1172
— P. H. 1946b
Turnock, Rev. B. J. W. 1406a
— E. J. 2335g
— W. M. 742a
Turnpenny, B. L. 466g
— J. 997p
Turnstead, B. J. 541e
Turp, W. R. L., 1211, 2937
Turpin, C. D. 1686
— G. 1827c
— J. D. 997r
— J. F. 1821b
— J. R. 1202a
— P. G. 1412a, 2801
Turquand, D. C. 357m
Turral, J. F. 423f
Turrell, H. 407a
— J. R. 746
Turriff, E. J. 2696e
Turrill, B. U. 2407c
— J. P. 464n
Turtle, J. B. 1704a
— W. G. 604a
Turton, B. Y. 2541
— C. E. N. 1801a
— C. J. 2696x
— C. M 466e
— D. W. 465z
— F. W. S. 686e
— G. E. N. 53
— P. J. 1980a
— R. C. C. 211a, 1801
— W. 767d
Turver, J. 605d
Turvey, P. H. 465t
Turvill, E. H. 1896a, 2876
Tuson, A. B. 600d
— L. E. 418s
— M. 628a, 2815B
— R. S. 15D, 1645a
Tustin, P. J. L. 3477
Tutt, J. N. 638
— V. A. E. 2072b
Tutte, J. C. 2588
Tuttle, G. W. 2841
Tutton, J. A. 1681
— J. T. S. 601g
Tuxford, K. 1703
Tuzo, H. C. 417m, 2816A
Tve, W. E. 1269b
Twaddle, T. A. M. 762a
Tweddel, R. C. 602s
Tweddell, N. 464f
Tweddle, A. B. O. 2480
— A. R. S. 798p
— M. 1052
Tweed, A. 2683d
— H. K. 1895r
— J. R. H., Ind. Army 2505a
— M. E. S. 18, 1427h, 2480
Tweeddale, The Marq. of 2925
— L. 686c
Tweedie, C. B. 638
— F. 465g
— G. G. S. 958s
— J. L. 1308d
— J. W. 1351
— P. C. C. 1321a, 2801, 2937
— W. 1342a, 2820
Tweedie, E. H. 2606s
— G. 2581s
— J. 2598i
Tweedy, O. R. 1122
— R. T. P. 62, 2130
Twelves, A. J. 1896e
— H. G. T. 1427s
Twelvetrees, R. E. G. 1360v
— R. W. R. 1436
Twentyman, D. A. 1941a
Twiddy, H. G. 1808f
Twidle, H. W. 1021
Twigg, G. 2953
— N. F. 553a
— R. E. 2578c
— T. R. 1439

Digitized by Google

Twimlow, C. F. 1454*n*
Twinch, R. H. 465*x*
Twine, A. T. 1895*e*
Twiner, H. A. 1802*t*, 2825C
— W. M 319*y*
Twining, *Sir* Edward F. 156
— J. P. 466*p*
Twinn A. E. 2026*d*, 2717
Twiss E. F. 603*n*, 2815A, 2939
— R. G. 1417
Twist, D. C. 1686
— D. G. 1513
— R. A. 466*b*
— S. J. 628*a*
Twiston-Davies, C. E. 314
Twitchin, R. A. 464*r*
Twohig, F. L., *Wt. Offr.* 2694*e*
— K. 2338
Twomey, L. P. 400*r*
Twydell, H. J. 1946
Twyford, A. E. J. 2181*e*
— *Mrs.* W. C. 2461*c*
Twyne T. P. 1951*n*
Tyacke, D. N. H. 1031*b*, 2802
— H. J. 323*a*
Tydd, W. H. 2540
Tye, H. W. 1802*n*
— J. E. 418*p*
— R. D. L. 465*f*
— W. E. 2696*c*
Tyers, R. F. T. 324
Tyldesley, P. H. 605*c*
Tyldesley-Jones, B. H. 464*n*
Tyler, A. C. 1110*b*
— A. D. 390
— A. E., *Wt. Offr.* 2657*g*
— A. W. 401*a*
— E. G. 634
— G. E. 549*v*
— *Rev.* H. G. 1401*b*
— I. H. J. 604*m*
— J. 4686
— J. A. B. 418*a*
Tyler, J. F. 1802*z*
— J. N. D. 400*r*, 2820
— J. P. 1500*a*
— J. R. 2181*f*, 2822
— K. B. St. G. 681*e*
— L. N. 23, 211*b*, 1381
— M. E. 49
— R. W. 1499*g*
— S. M. 2408*c*
— W. 2655*f*
— W. K. 1802*z*
— W. W. F 1421*a*
Tymms, O. B. 2534
Tynan, P. G. 318, 2855
Tyndale, C. H. G. 1417
— V S. C. 314
Tyndall, J. M. 2540*a*
— J. W. 841*c*
Tyrell, A. W. 2652*a*
Tyrer, M. H. 2337
Tyrie, R. 1942
—W. M. B. 2822, 2181*e*
Tyrrell, A. C. L. 651
— E. J. 2683*k*
— F 2483
Tyrrell, J. G. 408*c*
— M. L., *Esq.* 162
— N. L. 424*h*
— P. R., *R.E.M.E.* 1921
— P. R., *Wt. Offr.* 2696*e*
— R. H. 1802*y*
— W. B. 52A, 601*p*
— W. P. 1802*b*, 2825B
Tyrrell-Gray, R. J. 679*a*
Tyrwhitt-Drake, B. P. 601*v*
Tyser, J. W. G. 1232*c*
Tysoe, F. A. C. 348*i*
— J. R. 356*a*
Tyson, B. F. 2484
— C. S. 681*n*
— D. C. 992
— J. H. 1419*h*
— R. 604*p*
— R. J. 2061*b*
— W. S. 1975*g*
Tyssen, W. R. 1428*e*
Tyte, H. F. 648*v*
Tyzack, J. A. 907*a*
— W. S. 634

Digitized by Google

Uccelli, G. V. S. 1427*w*
Udall, O. S., *Esq.* 32*b*
Udbar Gurung 1360*i*
Udbir Gurung 1360*l*
Udell, C. L. 686*c*
Uden, M. W. C. 1821*b*
— P. J. 604*c*
Ugboma, L. V. 2476*c*
Uglow, R. J. 640
Ullo, H. 2462*b*
Uloth, A. 347
Uiph, F. C. 1975*b*
Ulrich, K. 2663*b*
Ulyate. K. R. W. R. 1445*a*
Umbers, N. E. —
Umpleby, B. P. 436*f*
Underdown, C. E. 356*a*
Underhay, F. W. M. 1895*d*
Underhill, B. J. 418*d*
— C. G. K. 1422*k*
— C. W. E. 2589
— D. 2638
— D. M. 2405*a*
— G. T. 2953
— J. E. 2591*c*
Unders, W. H. 2696*s*
Underwood, A. 2681
— A. J. 1657*a*
— B. D. 1421*b*
— C. E. 772*a*
— C. J., *Esq.* 33
— D. N. 2534
— G. H., *R.A.O.C.* 1802*f*
— G. H. F. 762*a*
— G. J. 686*a*
— J., *Wt. Offr.* 2670*a*
— J. A., *E. Lan. R.* 1001*c*
— J. A., *R.E.* 603*s*
Underwood, J. B. 761
— J. M., *Camerons* 1321
— J. M., *S.Staffords* 1087
— L. G. 4652
— M. F. 605*c*
— M. G. 2459*c*
— P. R. 2557*c*
— R. A. 1975*f*
— R. C. 604*f*
— R. H. H. 822*b*
— T. 2615
— W., *R.S.F.* 922*a*, 2711
Unett, R. 1202*a*
— T. 315*g*
Uniacke, H. L. 834*b*
— P. A. 317*b*
— R. J. 401*b*
Unitt, B. 604*m*
Unna, P. H. 357*m*
Unsworth, G. L. 2586*c*
— I. 1412
— J. 465*n*
— M. A. 465*w*
Unwin, A. 928*b*
— A. L. 1212
— A. T. 2612
— A. T. 2586
— C. G. 1975*h*
— C. M. F. 1182
— C. P., *Rev.* 1407*a*
— C. W. 605*b*
— F. R. 54
— M. I. H. 440*k*
— R. 2587*a*
— T. P. F. 680*a*
— T. W. 2072*i*
Upcher, P. G. 891*b*
— P. M. 2460*m*
Upcott, S. F. 2607*s*
Upcott-Gill, W. R. 2533
Upfold, F. B. 1895*e*
Upington, W. 1332*b*, 2826B
Upjohn, G. F. 1041*c*, 2819A
Uprichard, F. 971*e*
Upshon, H. M. 1642*a*
Upson, B. B. 748*a*
Upton, E. D. 1802*h*
— G. F. 1827*c*
— G. L. 1198*f*
— G. R. 1427*f*
— J. L. 2026*a*
— L. E. 601*q*
— L. K. 2586
— P. K. 322
— R. A. 1946
— R. D. 419*m*
— T. V. 1192*a*
— W. J. 1821*b*
Upton-Kemp, E. 465*d*
Upward, J. C. 465*p*
Urban, J. W. 1856*d*
— J. 429*h*
Urban-Smith, M. A. 2805, 324
— P. E. 2401*n*
Ure, J. A. 357*q*
— J. B. 1318
— J. C. M. 1122*a*, 2826
— W. 1357*a*
Uren, C. H. 1427*z*
— J. 2580
Urpeth, M. M. 2335*i*
Urquhart, D. 1973*d*
— D. N., *R. Sigs.* 681*r*
— D. R. 1692
— D. R., *R.A.S.C.* 1428
— J. 737*a*
— R. E. 189, 203
— R. MacD. 737*c*
— R. W. 13, 214*b*
Urquhart, W. H. 1975*g*
— W. R. H. 627*k*
Ursell, D. N. 465*w*
Urwick, A. C. M. 851*b*, 2902
Urwin, F. D. 605*c*
— G. D. 1287*w*
— W. M. 591*m*
— P. T. F. 447*n*
Usborne, T. M. 2953
Usher, B. K. 600*n*
— F. L. 1892*e*
— G. W. 2569*b*
— I. D. 602*d*
— J. A. 1987*a*
— K. M. D. 1318*a*
— R. 1810
— T. C., *R.A.* 214*b*
— W. H. 1896*d*
Usherwood, D. W. 2539
— W. P. 1803*d*
Ussher, A. B. N. 702*a*
Uthwatt. A. G .J. A. 2487
Utley, J. E. 2644
— R. P. H. 2533
Utterson,-Kelso, J. E. 2922
Utting, G. V. 605*b*
Uttley, B. M. 2338
— E. A. 2600*b*
— J. C. T. 2544
— K. L. 681*g*
Uwins, E. H. 1460*f*
— G. T. 2081*a*
Uzielli, A. C. 1239A
— R. C. 722*c*
Uzillwood, H. W. 2456*z*
Uzzell, A. 1584
— H. 2564*c*

Digitized by Google

Vaal, G. F. 1975c
Vaccaro, R. R. 1687g
Vachell, D. R., *Esq.* 37
Vachon, G. A. R. 2585
Vagg, C. E. 1232e
Vahey, P. 348s
Vaignecourt-Strallen, P. D. 678c
Vail, I. 2600
Vailliant, K. O. 2141b
Vaizey, L. H. 631a
— R. J. 1802i
Valder, E. R. 604x
Vale, A. 937a
— R. J. 1687d
— V. G. 2561
— V. R. 2501
Valentine, A. H. 2407c
— B. E. St. C. 1802z
— C. F. 1975f
— G. 1500
— G. F. 1637
— J. 2695
— L. T. 832a, 2717
— M. R. 685
— R. C. R. 601w
— R. L. 1318w
— W. H. 1690a
— W. R. 56B, 1895h
Valentine Dykes, J. 637m
Valgren, C. R. 2125a
Valinder, J. 1973f
Valks, R. J. 2655e
Vallance, A. G. 464n
— C. H. 346b
— F. 685b
— J. N. 464l
— M. C. A. 1211c
— R. L. 1686
— S. J. 1068w
Vallat, J. S. 1312a
Valle, V. C. 680b
Valler, S. W. 2629
Vallings, H. G. 1941a
Vallintine, R. T. 1974b
— A. H. 1242
Valsler, T. W. 604e
Van Beugen Bik, J. A. 1499a
Vanborn, A. C. 2553a
Vance, J. 1704
— J. B. 2683b
— W. C. 1811c
Vandeleur, J. W. S. 1147h
— W. D. B. 419e
Vandeleur-Parkin, E. 424c
Van Den Berghe, R. H. C. 688g
Vanderfelt, H. A. G. 464c
— R. V. 465w
Van Der Kiste, C. G. 2459a
Van Der Spuy, K. R. 162
Vandrey, W. E. 217i
Vande Rijdt, C. N. 215c
Van Den Bergh, P. A. 1132a
Vane, P. M. 686f
— D. W. C. 628a
— R. E. —
Van Gelder, R. M. 67D
— J. A. 1809
Van Geyzel, P. E. E. J. 2083a
Van Gruisen, M. H. 390
Van Hasselt, M. 1192f, 2161b, 2820
van Helden, H. W. 465b
Van Lessen, M. D. 1071e
Van-Niekirk, B. P. 1941e
Van-Oss, R. M. 852d
Vann, J. N. P. 603p, 2815A
Vannan, M. W. 1510e
Vanner, G. G. 1820
— N. J. 2692a
— R. C., *Wt. Offr.* 2683d
— W. C. H. R
Vannett, W. P. 2536a
Van-Percy, J. M. 1240v
Vanreenen, J. G. 602x
— R. M. 1642a
Van Reybekiel, W. C. S. 1769d
Van Rye, K. I. 2137e
Vanspall, H. C. 2670a
Vansteenburgh, W. E. 176
Van Stockum, T. W. J. 1621a, 1360h
Vanstone, W. H. 2026d
Van Straubenzee, H. H. 1131b
— P. T. 1131a
Van Zeller, E. A. 141B
Varah, A. M. 2456z
Vardy, E. C. 1704a
— K. W. 1524t
Varey, R. A. 636w
Vargas, R. E. 1802n
Varian, J. H. 821
Varley, E. 417p, 2940
— F. A., *Esq.* 2814A
— J. G. A. 1272b
— J. W. J. 2080
— M. E. 2406b
— R. H. A. 466g
Varnell, W. A. 2335g
— H. E. 1895h
Varney, E. J. P. 48A, 2402b
— K. E. 1896c
— O. B. 712
Varrier, J. W. 1895t
Vartan, C. K. R. 1152
Varty, L. A. 461g
— L. W. 565z
Varwell, P. G. H. 982a
Vasey, D. W. 465s
— F. H. H. 1882b
— J. R. 1271
Vass, G. A. C. 1802n
— G. W. 45, 2141a
— M. P. 1973e
— R. P. 1642
Vassallo, W. 2462c
Vatcher, H. F. W. L. 602w, 2815A
— H. M. 2, 1077a
— M. G. 1952t
— R. 1077i
Vaudrey, D. R. L. 418w
Vaughan, A. E. 2606
— B. C. 1416c
— C. 1421a
— C. J., 605c
— C. P. 991c
— D. H. 1687
— D. O. 603v
— E. A. J. 1427h
— E. B. M. 702a
— E. J. A. 707e
— G. 2141c
— I. E. 2689b
— J. 2160
— J. E., *R.Ir.F.* 1342a
— J. H., *R.E.* —
— J. H., *Gen. List* 2326h
— J. H. V. 601n
— J. M. 627y
— J. S. 991c, 2907
— L. 2337
— M. 2352
— P. A. 419i
— P. D. W. 1117c
— P. H., *R.A.O.C.* 1802a
— P. H., *Inniskilling Fus.* 972a
P. St. G. 1980
Vaughan, *Rev.* R. J. 2612
— S. H. 681p
— W. J. 1895n
Vaughan-Griffith, T. L. 1802v
Vaughan-Johnson, T. H., 1322a
Vaughan-Jones, A. 405a, 2869
— *Rev.* H. 3, 62, 1401a
— *Rev.* J. P. 1408c
Vaughan-Lee, G. H. 207b
Vaughan-Morgan, I. C. C. 2405
Vaulter, E. H. 2480
Vause, A. 2563
Vauson, W. H. 2133b
Vaux, A. M. 2408b
— E. D. 316a
— J. F. 1882, 2827
— L. H. H. 465s
— P. A. L. 342c
Veal, M. B. 2405b
— R. S. D. 1947
Veale, K. P. 1513
— L. P. V. 2544
— R., *R.A.S.C.* 1428b
— R. 1428a
— W. F. de C. 1690b
Vear, F. G. 1645a
Vearncombe, C. A. 2142b
Veasey, D. J. 440k
Veevers, J. 2644
Vegemapine, A. P. 2141c
Veitch, D. 1685
— D. Y. 356a, 357a
— R. McL. 2032b
— W. E. 604n
— W. L. D. 206a
Velard, A. J. 440k
Vella, E. E. 1642b
— E. J. 2462a, 2941
— F. 2462b
— G. C. A. 600a
Vellacott, D. N. S. 632b
Vella-Grech, V. 2031b, 2941
Velnorthy, R. H. 1360d
Velvick, A. J., *Wt. Offr.* 2655q
Velvin, W. C. 2565
Venables, C. E. 2696c
— C. G 1436
— C. L. 424e
— C. V. C. 686e
— H. W. 463w
— J. A. 1421a
— J. D. 2953
— M. G. M. 1703
— R. S. 140A
Veness, E. E. 430a
— F., *Esq.* 33
Venis, H. 185, 1427n
Venison, H. J. 424b
Venmore, C. M. 807
Venn, D. H. 2584e
— P. H. 1687l
— R. D. G. 1088d
— R. F. 1892e
— R. H. S. 1388t
— R. J. 348i
— W., 2585
Venn Dunn, J. H. 792a
Vennard, M. T. 15, 2401g, 2826E
Venner, J. W. H. 1631b
— W. J. 2578
Venning, A. M. 802e
— D. C. 1802g
— G. R. 1695b
— J. M. 792d
— K. R. 1808
— R. W. V. 1896e
— *Sir* W. K. 2829
Venour, H. S. H. 1328a
— V. B. H. 418t
— W. A. 1251b
Venter, J. J. C. 157
Ventre, A. G. L. 466q
Ventham, A. N. 468g
Ventrioso, A. J. 1895c
Ventris, I. T. P. 1261c
Verbi, J. B. 1051b
— V. C. 215b
Verburgh, G. H. 464e
Vercoe, M. G. S. 1686
Verdin, R. B. 357a, 356a
Verge, J. 348t
Vergette, J. 418s
Vergin, I. B. 419f
Verity, C. D. L. 1360d
— D. W. 1686
— H. B. 2801
Verkaik, D. I. 1448
Verlin, P. J. 1342a
Vermaas, G. P. O. 1436
Vermont, D. W. 440k
Vernede, N. R. 2502c
Verner, J. W. H., *R.A.* 474b
— J. W. H., *R.A.S.C* 1445d
Verney, A. F. 1687h
— L. J. 466c
Vernon, A. T. 2700e
— E. J. 418e
— F. E. J. 686b
— G. H. 2667b
— H. R. W. 1232a
— J. 2072f
— J. D. 436d
— J. J. 787
— M. H. 718n
— P. H. V. 1422b
— P. N. 466t
— R. J. R. 1513
— S. 681g
— W. 2475
Vernon-Allen, J. 2050b
Vernon-Betts, H. D. 603u
Vernon-Browne, D. M. R
Vernon-Harcourt W. R. D. 941b
Vero, G. W. 679b
— P. J. 419a
Verrall, G. G. 2612
Verrill, *Rev.* E. J. 1406b
Verrinder, C. P. 1827a
— F. H. H. S., *Esq.* 30
Vert, P. C 424d
Verwey, P. W. 684e
Vesey, C. T. 412b
— *Sir* I. L. B. 741
Vest, M. V. 604q
Vestey, E. H. 351a
— R. E. 465g
Vetch, D. A. 317
Vevers, J. 1891b
Vey, A. J. 2552
Vian, G. D. S. 423a
Viant, A. R. 2696e
Vicars, W. G. 465z
Vicary, A. G. 419e
— A. R. 465z
— F. C. 1803f
— F. L. 604a
— R. A. 2583
Vick, A. A. 1803f
I. H. 413a
Vicker, B. 604x
— R. M. H. 347c
Vickers, A. 419g
— A. D. 464e, 2623
— A. R., *R.E.M.E.* 1951a
— A. R., *R.E.M.E.* 1921a
— A. W. N. L. 1201e

Digitized by Google

Vickers, H. 1827
— H. 2650
— H. C. 466g
— H. C., *R.O.A.C.* 1802w
— J. B. 1895i, 2717
— J. E. R. 2825B, 1802f
— J. H. 1645b
— J. L. 1360m
— J. S., *Gurkhas* 1360v
— J. S., *R.E.M.E.* 1883a
— M. K. 465p
— P. J. 2557c
— P. J. H. 313b, 2805
— R. D. 1182c
— R. M. H. 347
— S. 791b
— T. A. 708d
— W. 2568
— W. C. 1941c
— W. G. 791c, 2820
— W. G. H. 2582
Vickery, C. 438
— C. H. 424f
— C. J. G. 1803c
— H. C. 2657b
— H. J. B. 431a
— H. P. 2607
— L. B. 2483b
— P. H. J. 2027
— R. 1427e, 2833
— R. A. 2583b
— S. 2701
Victory, P. M. 418f
Vidal, J. E. 2160b
Vidler, C. A. 2634
— L. C. G., *Wt. Offr.* 2690a
— S. M. 1238a
Vigar P. F. 604b, 2492a, 2884
Vigers, S. R. 2504c
Viggor, R. A. F. 1172a, 1359a
Vigne, A. J. R. 419n
Vignoles, K. H. 2535
Vigor, P. H. 2820
Vigors, D. D. 417p
— R. de C. 315b
Vigus, A. J. 2588
Villar, J. H. 419f
Villers, E. S. 1802y
Villiers, A. R. J. 400s
— G. E. 467c
— H. H. 1318b
— H. J. 2602
— L. A. 811a
— S. W. G. 466h
Villiers-Bolton, *Mrs.* V. M. 2411a
Villiers-Stuart, J. M. 1322a
Vinall, G. D. 648d
— L. R. 1896e
Vince, D. R. 2625
— H. W. 2681b
Vincent, D. 353a
— D. E. F. 2583b
— E. G. 1802z
— F. G., *Esq.* 31
— F. G. R. 356, 360
— G. 2695c
— G. A. A. 604t, 2815A
— H. R. 1642
— H. W. 2697b
— I. D. 1449k
— J. C. 1802t
— J. C., *R.Sigs.* 683g
— J. E. N. 4231
— J. R. 857a
— J. T. E. 2181a, 2822
— M. R. 419g
— N. G. 634f
— N. H. 1427n
— P. J. 1499f
— R. 1435
— R. F. 440k
— T. H. 2560
— W. 2072
— W. G., *Wt. Offr.* 2690a
Vincent-Smith, C. 686c
Vincent-Townend,
— M. D. L. 2425a
Vincenti, H. 600b
Vincett, S. C. 30B, 423x
Vinden, M. H. 847a
Vine, A. 2592
— A. H. 2540l
— A. J., *R.A.S.C.* 1625c
— A. J., *R.E.M.E.* 1942
— A. J., *R.A.* (*T.A.*) 465y
Vine, D. R. 465y
— K. A., *Rev.* 1407a
— K. W. 2484
— R. A. 2696a
— R. S. 1637b
Vineall, A. J. P. 440k
Viner, C. G. T. 1072a
— G. A. 211a, 1801
— K. 1895c, 2826
Vines, R. C. B. M. 1360b
— S. 14A, 418h
Vinen, J. N. 882c
Vincy, G. W. 2661a
— R. C. B. M. 1360a
— V. H. 1896s
— W. J. G. K. 600f
— W. J. K. 17, 1881, 2826
Vining, M. E. 972q
Vink, K. L. 71, 1081
Vinn, C. F. 9141c
Vinnicombe, E. R. 465w
— J. H. 442a
Vinning, R. S. E. M. 1802a
Vinser, R. H. 585e
Vinson, F. E. L. 1802r
— H. I., *Esq.* 35
— N. 748b
Vint, C. D. 184, 2066, 1971a
— G. B. 464q
Vinter, E. A. 1427z
— J. S. M. 531s
Vintcent, C. 349w
Vinton, A. E. 2142a
Vinycomb, W. A. 601r
Vipond, J. M. 1802x
Visick, A. E. 2667b
Vis, C. M. 419e
Visser J. B. 436d
Vivash, R. W. 857a
Vivers, J. R. 418w
Vivian, A. C. 603y
— A. H. S. 436d
— D. W. F. 2406a
— D. W. P. 323
— J. E. G. 1360g
— J. S. 2413a
— W. H. 632e
Vizard, M. A. 2402
Vizor, W. H. 1501
Voaden, L. W. 466g
Voas, L. 934b
Voce E. 2601a
Voelcker, P. M. W. 1448
Vogan. J. 2550
Vogel, E. D. 2406a
— J. H. 1895q
Voke, H. S. 2866
— M. E. B. 2406
Vokes, C. 176
— C. G., *Esq.* 28
— S. A. 2638
Vokins, F. 2954
Vokins, G. L. 348t
Volkers, R. J. 17, 1801z
Voller, D. W. 314a
— J. J. 1642a
— R. J. 214p, 1802g
— V. J. 18, 2402
Von Bergen, J. E. 1681
Von Brockdorff, E. C. A. 2462b
Von Lewinski, D. E. 2402c
Vorley, A. 2694e
Vosper, G. E. 2509e
— M. C. 1387r
Vosser, R. J. 882a, 2492a
Vowden, *Rev.* A. W. J. 1045a
Vowell, A. J. F. 413g 2811
Vowles, A. E. 2605a
— J. T., *Esq.* 28
Voysey, F. N. 1232c
Vranch, R. G. 2692a
Vulliamy, C. B. J. 892
— C. H. H. 674
— E. L. L. 215b
Vulterside, N. 2699c
Vydelingum, A. A. V. 2082
Vye, C. L. 2538
Vyner, B. M. 348r
Vyse, W. H. 1891a
Vyvyan, H. O'D 1882c
— J. G. 933a
Vyvyan-Robinson, C. C. 466m

Digitized by Google

Wace, H. C. 465*t*
Wacher, R. M. 653*y*
Wachman, S. M. 440*k*
Wadalla, M. S. 2891A
Wadams, J. C. 465*p*
Waddas, F. 684*e*
Waddell, D. C. M. 467*c*
— F. W. 1142*a*
— J. 2461*e*
— J. K. 2540
— L. 2549
— N. R. 418*q*
— R. E. O. 390*c*
— R. S. 440*k*
— W. J. 2476
Waddilove, M. C. 325, 2514*b*
— P. G. 466*q*
Waddingham, G. C. G. 48, 412*e*
Waddington, D. 574*g*
— D. 1232*f*
— D. C., 351
— D. C. K. 418*q*
— E. 464*m*
— F. 1595*p*
— G. 465*v*
— H. 53A, 2026*c*
— *Rev.* J. A. H. 1404*a*
— J. F. 631*b*
— J. R. 1895*f*
— M., *Comsd.* 11/4/47 2335*h*
— M., *Comsd.* 28/11/49 2338*b*
— P. J. 792*h*
Waddleton, N. 685*h*
Waddoup, W. N. 1895*v*, 2826
Waddup, A. J. 604*n*
Waddy, J. B. 1737*c*
— J. L. 851*c*
— P. L. 323
Wade, A. H. 1318*a*
— C. A. 367*d*
— C. G. C. 207*b*
— C. T. 2540*d*
— D. D. 1137*g*
— D. J. 2607*w*
— D. W. B. 424*g*
— E. 1896*e*
— G. E., *R.E.* 604*e*
— G. E. 2555*c*
— H. A. D. 357*a*, 356*c*
— H. E. 604*r*
— J. K. 604*f*
— J. L. 2026*e*
— J. R., *Esq.* 27
— J. S. H. 1691*b*
— M. F. 697*n*
— M. R. 1202*a*
— M. T. 1661
— P. D. 468
— P. G. 603*i*
— P. W. 872*a*
— R. D. 2605*a*
— R. D. H. 2072*d*
— R. J. N. A. de V. 602*w*
— R. M. A. 1021*a*
— T. G. 603*g*
— W. H. 1273, 2705
Wade-Evans, T. 1704
Wadham, C. F. 1360*b*
— G. F. 1811*a*
— G. P. 419*f*
— J. W. 63
— T. E. 424*b*
— V. A. 466*x*
Wadhams, F. W. 2691*a*
— M. 684*a*
Wadie, C. 1499*b*
Wadkin, J. 631*c*
Wadkinson, H. A. 603*x*
Wadland, A. J. 1811
Wadler, G. C. 2691*a*
Wadley, C. H. 1892*e*
Wadman, W. R. 2683*c*
Wadmore, E. 2335*c*
— W. C. A. 1895*g*, 2826C
Wadsworth, A. C. 2536*c*
— F. W. 605*l*
— G. C. 1042*b*
— J. A. 464*q*
— J. B. 1332*b*
— P. J. 2616
— P. S. 604*r*
— R. E. 708*a*
— R. S. 1947*b*
— R. V. 1947
— W. 1436
Wadsworth-Bell, E. H. 645*f*
Wady, W. S. 1101, 2717
Wagg, F. W. 2073*a*
Waggett, R. F. 1975*f*
Waggitt, R. L. —
Waggott, D. M. 628*a*
— J. 464*n*
Waghorn, P. D. 440*i*
Waghorne, E. 2480
— E. M., *Esq.* 33
Wagner, A. H. 1101, 2041
— J. R. 1499*f*
— S. 2668*a*
— S. H. B. 2602
Wagstaff, A. 1507*b*
— B. H. 424*b*
— D. A. 2563
— D. F. 2696*f*
— E. M. W. 603*r*
— J. H. 549*n*
— K. 2580*c*
— L. A. 1500
— O. H., *Esq.* 28
— O. P. 401*a*
— W. W. 732*a*
Wagstaffe, J. 1592*r*
— P. H. 319*e*
— T. G. 464*t*
Waheed Haida 186
Waight, J. H. T. 2026*c*, 2829
— R. E. 852*b*
Walles, A. H. 636
Wain, C. D. 464*i*
— C. J. 521*b*
— F. 2538
— J. 2644
— T. J. H. 2625
Wainhouse, A. M. 2646*a*
Wainright, V. L. M. 13, 406*b*
Wainwright, A. J. H. 686*i*
— *Rev.* B. H. 1405*a*
— F. A. 46A, 678*c*
— F. G. 605*c*
— F. R. 2617
— G. 2050*b*
— H. B. 466*x*
— H. G. 185, 212*b*
— J. G. 2566
— J. W. 401*a*, 2807A
— M. E. 2332*a*
Waistell, W. H. 1281, 2709
Wait, B. M. 798*s*
Waite, A. B 2571
— A. J. 2552
— B. M. 792*d*
— D. 686*c*
— D. H. W. 419*f*
— I. C. 358
— J. A. 678*a*, 2836
— J. D. 442*a*
Waite, N. W. 2612
— S. G., *R.E.M.E.* 1896*d*
— S. G., *R.A.S.C.* (*Reg.*) 1412*a*
— S. G., *R.A.S.C.* (*E.O.*) 1446*b*
— T. P. McM. 2250*b*
— W. N. C. 1141
Waites, J. H. 413*c*
Walton, C. D. 1970
Wake, J. B. 1420*a*, 2823A
— M. G. 2570
— R. G. 2691*a*
— S. C. 1626*c*
— W. G. 411*h*
Wakefield, C. 423*z*
— E. A. 1942
— E. D. E. 1062*f*
— F. C. 2072*g*
— F. H., *Esq.* 31
— H. W. 474*b*
— J. D. B., *Esq.* 39
— P. B. 465*m*
— P. M. C. 812*a*
— T. H. 2570*c*
Wakeford, D. S. 652*h*
— M. 2406
Wakeham, C. 2581
— D. E. 2537
— D. O. 2331*b*
Wakehurst, *The Lord* 2840
Wakeley, D. V. W. 1091*c*
— E. W. O. 1946*b*
— E. W. O., *R.A.S.C.* 1507*a*
— R. 2615
— R. J. 550*f*
Wakelin, C. A. 604*p*
— H. F. G. 922*a*
— J. 2552
— P. B. 412*b*
— S. E. 1803*h*
Wakeling, D. F. 2665*b*
— H. Y. 1419*e*
Wakely, E. 1895*o*
— J. H. 1681
— R. 2615
— R. J. 1228*h*
— W. H. D. 601*p*
Wakeman, D. J. 1980
— H. J. 605*b*
— R. C. 2688*e*
— S. 1895*n*
Wakinshaw, W. H. 1806*a*
Wakley, D. C. N. 2635
— W. P. V. 603*i*
Walbanck, W. E. L. A. 465*r*
Walbank, D. M. 2621
— H. 631*b*
Walch, J. J. 1999*d*
— R. O. 982
Walcot, E. G. E. 1427*e*, 2833
Walden, D. I. 639
— F. 1221*a*
— L. K. 2032*b*
Walden-Vincent, R. A., *Esq.* 2820
Waldie, J. 2621
Walding, A. T. R. 1137*c*
Waldock, C. G. 1413*b*, 2823A
Waldram, J. 1803
— J. B. 1419*h*
— O. J. 418*g*
Waldren, F. E. 342*b*
Waldron, A. *R.A.E.C.* 2026*a*
— A. N. E. 1072*a*
Waldron, B. 2626
— C. 2612
— C. H. 637*a*
— D. C. T. 2668*a*
— G. R. 604*g*
— H. J. 1895*h*
— J. G. C. 1360*v*
— M. F. 2407*c*
— R. E. 2696*e*
Walduck, C. W. 2600*b*
Wale, D. 892*a*
— J. A. 1656*a*
Walenn, J. S. G. 1181*e*, 1358*c*
Wales, E. I. 2335*s*
— I. 2337*b*
Walford, E. W. 46A, 419*p*
— F. A. E. 1810
— F. G. E., *Gordons* 1311
— F. G. E., *R.A.C.* 348*b*
— H. F. 406*a*
— H. J. 1427*v*
— H. S. 546*v*
— J. E. S. 1942*a*
— J. F. 431*d*
— J. L. 419*p*
— J. S. 174
— N. E. 640
— S. C. 431*e*
Walkden, W. 2407
Walke, E. J. 686*f*
Walker, A., *T.A. Gen. List* 2598*a*
— A., *Esq.* 28, 57
— A., *Esq., H.E.O.* 34
— A., *R.P.C.* 2072*c*
— A., *R.A.* 440*k*
— A., *Wt. Offr.* 2696*m*
— A., *R.E.* 604*q*, 2815B
— A. A. C. 35
— A. C. A. 47, 982*a*
— A. D. I. 817*b*
— A. E., *R.A* 419*p*, 2493*b*, 2876
— A. F., *R.E.M.E.* 1921*c*
— A. F. 928*a*
— A. G., *Esq.* 33
— A. G. B. 851*b*
— A. H. 465*m*
— A. J. 2651*b*, 2540*i*
— A. S. 2582
— A. V. G. 21B, 1419*c*
— A. W., *T.A. Gen. List* 2604*a*
— A. W. 638
— B. A. 1970
— B. C. 2621
— B. J. 677*b*
— B. P. 1895*o*, 2826B
— B. P., *Q.A.R.A.N.C.* 2337*b*
— B. P. M. 2026*e*
— B. S. 678*c*, 2880
— C., *R.E.* 638*b*
— C., *R.A.P.C.* 1975*h*
— C., *Ind. Army* 257*8e*
— C., *T.A. Gen. List* 2631*b*
— C. A. G. 413*g*, 2807A
— C. B. 1670
— C. D. C., *A.P.T.C.* 2177*b*
— C. E. P. 1821
— C. F. 1102*a*, 2826*d*
— C. F., *R.A.C.* 360*c*
— C. G. 465*r*
— C. H. 1695*b*
— C. J. 1975*g*
— C. K. 357*e*
— C. P., *R.E.* 636
— C. R., *R.A.* 22, 431*a*
— C. R., *T.A. Gen. List* 2644

Digitized by Google

Walker, C. R. A. W. 996
— C. S. N. 464q
— C. T. 423g
— D., *D.L.I.* 1287a
— D. *T.A., Gen. List* 2601
— D. 2644
— D. J. 2600n
— D. J. B. 423a
— D. M., *R.A.M.C.* 1659b
— D. R. 1507
— D. S. 600d
— D. S., *I.C.* 2161
— D. S., *R.A.* 440i
— D. T., *R.A.* (*T.A.*) 465w
— D. W. R., *R.E.* 601n
— E., *Gen. List Inf.* 2476
— E., *T.A. Res.* (*Spec. List*) 2551
— R., *A.C.F.* 2602b
— E. 2955
— E. C. 1062c, 2709
— E. G. D. 2335s
— E. J. 982c
— E. J. A. 887a
— E. L. 1802p
— E. P. 967a
— E. R. 2683b
— E. S., *B.W.* 1122b
— E. T. 1802g
— F. 605h
— F. C. 1975e
— F. C. H. 681g
— F. D., *R.A.* 464q
— F. J., *Gen. List* (*T.A.*) 2550
— F. J., *Esq.* 2819c
— F. K. 2070d
— F. P. 681e
— F. R., *S.Staffords* 1087a
— F. T. 1895g
— F. W., *R.E.M.E.* 1895n
— F. W. S. 1826a
— G. B. 407b
— G. C. 2072i
— G. F. 358
— G. F., *R.A.M.C.* 1687d
— G. F. H. 686l
— G. G., *K.O.S.B.* 958a, 2925
— G. G., *R. Sigs.* 683a
— G. H., *Essex* 1141b, 2473c
— G. H., *R.A.O.C.* 1802m
— G. L., *R.E.M.E.* (*S.S.O.*) 1895v
— G. M. 348s
— G. M., *W.R.A.C.* 2403a
— G. M., *R.A.E.C.* 2026e
— G. S., *D.W.R.* 1048e
— G. W. 1970z
— G. W. J. 431f
— H., *Manch.* 1257a
— H., *Wt. Offr.* 2696f
— H., *R.A.M.C.* 1763t
— H. B. 628b
— H. C., *R.A.C.* 315b
— H. C. 2931
— H. D. 772a
— H. H. 1027a
— H. J. 2670f
— H. J., *Int. Corps* 2148c
— H. N. 419n
— H. R., *R.A., Comsd.* 20/11/39 436a
— H. R., *R.A.* 418z
— H. R. 782
— H. S., *R.A., Comsd.* 17/2/43 419q, 2869
— H. S., *T.A. Gen. List* 2555
— H. W. O. 631c
— I. G. 962e
— I. M. 346b
— *Sir* Ian P. A. M. 357m, 2924
Walker, J., *R.A.S.C.* 1586a
— J., *R.A.M.C.* (*T.A.*) 1701a
— J. A. S. 1421e
— J. B., *R.A.M.C.* 1651b
— J. C., *R.A.* 436t
— J. C. 2648
— J. C., *R. Sussex* 1062d
— J. C., *A.C.F.* 2552
— J. C., *R.B.* 1361c, 2816A
— J. C. C. 468a
— J. D. 62, 602w
— J. D. M. 357d, 359
— J. E., *R.E.* 640
— J. E., *R.A.S.C.* 1421a
— J. E., *Esq.* 31
— J. F. 209b
— J. F. F. 2160c
— J. F. F. 2160c
— J. F. S. 1001
— J. G. 1501a
— J. H., *R.A.E.C.* 2027z
— J. H., *Foresters* 1157d
— J. J. M. 602y
— J. K. 1499g
— J. M., *Gen. List Inf.* 2476
— J. M., *R.A.P.C.* 1975h
— J. M. P. 1661c
— J. O. 2458f
— J. P. 1122b
— J. P. H. 356d-z, 360
— J. R. A. 1513
— J. R. G., *R. Sigs.* 676a, 2821B
— J. S., *Y. & L.* 1278b
— J. S., *R.E.M.E.* 1946
— J. S. M. 1419h
— J. T. 1062b
— J. V. 1661a
— J. W., *R.A.M.C.* 1642b
— J. W., *Wt. Offr.* 2955
— K. A., *R.A.S.C.* 1416b
— K. A., *Wt. Offr.* 2695a
— K. M. 1127c
— K. R. 1052a
— K. W., *Esq.* 2820
— K. W. S. 466q
— L., *R.A.M.C.* 1744a
— L. F. 466q
— L. F. G. 1947a
— L. G. 2543
— L. J. 1882c
— L. J. B. 2335q
— M. J. 1808
— M. D. 1826
— M. P. 1681
— M. U. 2401m
— M. V. 2026d
— M. W. Q. 2608
— P., *R.E.M.E.* 1921b
— P. A., *R.E.* 602g
— P., *I.C.* 2142a
— P. A. M. H. 468
— P. G., *R.A.S.C.* 1419g
— P. G. T. 312, 2950
— P. H. 1192d
— P. H. C. 686h
— P. J. S. 684a
— P. K. 2540d
— P. L. N. 2332g
— P. M. 1081c
— P. R. T. 465v
— P. W. 1252
— *Rev.* R. 1401m
— R., *R.A.* (*E.C.*) 12/9/42 423g
— R., *R.A.D.C.* 2031
— R., *A.C.F.* 2576e
— R., *T.A., Gen. List* 2564
— R. A., *R.A.* 417m
Walker, R. A. H. 341a
— R. C., *R. Sigs.* 680c
— R. C., *2Lt., R.A.V.C.* 2024e
— R. H., *R.E.* 14c, 601r
— R. H., *R.E.* (*Supp. Res.*) 630
— R. K. B. 2547
— R. R. 15, 2490
— R. W. C. 2566
— S. A. 2631
— S. G. 680b
— S. J. A. 604x
— S. R. 1975b
— S. V. 2480
— T., *T.A. Gen. List* 2644
— T. D. E. L. 2553
— T. G., *R.E.M.E.* 1890
— T. F., *Wt. Offr.* (*R.E.*) 2655g
— T. G. 1883c
— T. H. 1686
— T. M., *R.E.M.E.* 158, 1882a
— T. M., *Wt. Offr.* 2690b
— T. W. H. 466s
— W., *R.E.M.E.* 1896a
— W., *T.A. Gen. List* 2646c
— W. A., *Wt. Offr.* 2697b
— W. B. 467a
— W. C. 1360l
— W. G. 1687c
— W. H., *R.A.* 466s
— W. H., *Gen. List* 2571
— W. L. 642w
— W. M. 1685
— W. MacK. 631d
— W. P. 2480
— W. R. G. 601n
— W. S., *R.A.* 465f
— W. T. 2690b
— W. T. C. 635g
Walker-Smith, J. J. 605f
Walkerley, C. V. 465p
Walkey, J. C. 190, 208b
Walkiden, S. N. 424a
Walkington, E. K. 2550(2), 2922
— I. A. G. 419c
Walkinshaw, G. 2655e
Walkinton, J. A. 600d
— J. E. G. 356d
— J. J. G. 2041
Walkling, A. E. 418d, 2863
— H. A. 2588
Wall, A. 821b (2)
— A. C. 1802a
— A. I. 1637m
— A. J. 1499g
— A. J. H. 1448
— C. R. St. Q. 702c
— D. 1027b
— E. 2651b
— E. A., *R. Warwick* (*T.A.*) 787a
— E. B. C. 2513b
— F. M. 2451a
— J. 2645
— J. B. 1827c
— J. D. 1068q
— J. H. 2544
— J. R. 1941c
— M. 2332h
— M. B. 2592
— M. W. F. 2696f
— N. 2669a
— N. M. H. 60, 318b
— P. A. 1895g
— P. W. 338m
Wall, R. B. 1386h
— R. G. S. 2582
— R. R. C. 2510a
— T. R. 2031a
— V. C. 1942b
— W. H. P. 710, 892b
— W. J. C. 1407a
— W. M. C. 400r
Wallace, A. 2932
— A. B. *Prof.* 2825
— A. D. 1301b
— B. 2683f
— C. G. 464p
— C. L. 2614
— C. P. 466g
— C. R. P. 1806a
— C. R. V. 1416a
— C. S. 1802e
— D. A. 2554
— D. B. 191a
— E. A. 604g
— E. H. S., *Wt. Offr.* 2683d
— E. V. 2331d
— F., *Wt. Offr.* 2694f
— F. J. 2669a
— F. R. 1946
— G. H. 647f
— G. R. 419e
— H. 464z
— H., *Surreys* 1027a
— H. S., *R. Mar.* 2828
— I. E. 1419c
— I. F. 1127c
— J., *Esq.* 2825
— J., *T.A. Gen. List* 2548
— J., *T.A. Gen. List* 2550
— J., *T.A. Gen. List* 2568
— J., *R.E., Comsd.* 13/8/43 644s
— J. B. 1866q
— J. D. 1419e
— J. D. 1052
— J. G. C. 1421e
— J. H. 1436
— J. H. C. 1427r
— J. L. 1360v
— J. M., *R.E.* 632c
— J. N. 1858p
— J. S. —
— K. J. 358
— L. A. 722c
— L. M. 1895k
— L. M., *T.A. Gen. List* 2585
— L. McQ. 1921b
— M. J. P. 1896c
— M. M. 1636e
— M. R. 1122b
— P. H. 538f
— R. G. 1088a
— R. J. 1072b
— R. J., *Esq.* 2934
— R. Q. 413g
— T. A. 2691a
— V. G. 721a
— W. 1802z
— W. J. 898h
— W. S. 2572b
Wallace-Bateman, R. 2589
Wallace-Copland, H. 2932
Wallace-Hadrill, F. G. 2533
Wallace-Turner, R. J. A. C. 703
Wallach, L. J. 134
Wallbank, L. J. 2592
Wallbridge, A. F. 431e
— W. M. 2342b
Wallen, L. P. 464f
— T. R. 748

Digitized by Google

ller, *Mrs.* A. J. 2408*a*
A. J. R. 464*c*
A. R. 1221*c*
B. D. 2337*c*
C. 2407
D. de W. 1802*e*
D. G. 601*z*
D. J. A. 321, 2805
D. L. 632*a*
E. J. 1062*a*
E. J. de W. 1062*a*
G. A. 466*c*
H. J. de W. 412*d*
I. S. 1687*h*
J. A. 1360*e*
J. C. F. 360*c*
J. de W. 327
J. L. 681*e*
J. R. 627*m*
M. D. 424*f*
M. H. 357*m*
M. M. 2406*c*
P. J. R. 323
R. de W. 411*f*
R. F. 214*s*
W. A. 1041*b*
W. G. 2592
W. R. 411*d*
aller-Wilkinson, R. N. 1435*a*
allerstein, F. C. 346*c* 2937
alley, J. 1943
- K. H. 1821
- W. 2559
allice, M. S. 2402*a*
alliker, J. E. 1111*a*, 2939
allington, H. 2592
allis, A. A. 1802*v*
- A. C. A. 1092
- C., *Wt. Offr.* 2655*q*
- C. E. St. J. 1251*c*, 2711
- C. O'N. 1021*a*, 2819A
- C. W. A. 357*w*
- D. F. 1941*b*
- E. L. 2026*b*
- G. B. 2614
- G. W., *R.A.* 465*h*
- H. L. 2026*a*
- H. R. M. 2611
- J. B. 466*c*
- J. C. 1802*i*
- J. E. 2828
- K. E. 554*a*
- K. P. 274
- N. M. 588*s*
- R. A. W. 2576*c*
- *Rev.* R. C. T. 1401*f*
- R. J., *Gen. List* 2483*c*
- R. L. 1420
- R. W. 1703*b*
- S. E., *R.A.C.* 317
- S. E., *R.A.E.C.* 2026*e*
- T. J. 1362*a*
- V. H. 2160*c*
- W. G. 1947
Wallis-King, C. S. 707*a*
Walls, A. 1428*e*
- A. G 2000*e*
- C. M. 2405
- J. 2667*a*
- R. S. 2545
- T. 2655*i*
Wallwork, H. C. 837*b*, 2819*c*
- J. F. 464*m*
- R. 1501*c*
Walmesley-Cotham,
- I. K. P. 71A, 342*c*
- J. H. 17A, 679*c*
- L. 407*b*
Walmesley-White, A. 602*a*
Walmisley-Dresser, H. C. G. 465*b*
Walmsley, A. G. 412*c*, 2810
- D. P. 2584*c*
- D. V. 424*b*, 2826B
- F., *Esq.* 27, 2831
- G. A. 213*b*
- G. C. 1421*a*
- H. E. 1427*q*
- J. A. F. 2695*a*
- J. D. 1932*a*
- M. B. 2401*p*
- P. 2026*d*, 2827A
- P. J. 1499*j*
- P. S. 2694*r*
- T. P. 917*a*
Walne, J. C. 466*l*
Walpole, C. 1802*f*, 2825B
- K. R. 418*z*
- T. 802*a*
Walsh, B. D. J. 465*r*
- B. E. M. 2416*a*
- C. H. 406*a*
- C. V. 681*e*
- D. J. 1360*m*
- D. K. 932*b*
- D. M. 2584*a*
- E. A., *R.A.* 423*a*
- E. C., *W.R.A.C.* 2406*b*
- E. C. 2570
- E. G. W. T. 324
- E. H. 1803*e*
- E. M. 2331*p*
- E. P., *R.A.* 418*y*
- F. 2661*a*
- F. C. 2696*c*
- G. G. 2502*c*
- G. H. 1360*m*
- G. P. 203, 2851
- H. 2332*c*
- H. P. 2566
- I. A. 1641*b*
- J., *L.F.* 912*a*
- J., *Wt. Offr.* 2664*a*
- J., *hp.* 2531*a*
- J. B., *Manch.* 1252*d*
- J. G. 2600
- J. H. 633*c*
- J. J., *R.E.M.E.* 1881*b*
- J. M. 9, 412*a*
- K. J. 802*a*, 2607*x*
- L. D. 1427*b*
- L. H 464*s*
- M. 605*c*
- M. C., *R.E.M.E.* 1892*c*
- M. J. H. 1232*b*
- M. M. 2335*a*
- M. N. 357*p*
- N. P. 418*d*
- O. 2597*a*
- O. G. 638
- P., *R.A.C.* 342*c*
- P. F. J. 1671
- P. J. F. 1687*h*
- R. D. 1670
- R. S. 2072*c*
- R. S., *R.A.M.C.* 1687*a*
- S. L. 2626
- S. W. 1412*a*, 2823A
- T. B. 1507*a*
- T. J., *R.A.* 418*g*
- T. J., *R.E.M.E.* 1895*v*
- W. 465*n*
- W. G. 1978*a*
- W. S. 431*e*
Walshe, F. G. W. 408*a*
- M. 2335*a*
- P. J. 971*c*
- W. 2331*d*
Walster, T. W. 423*v*
Walsworth-Bell, I. A. 1301*b*
Walter, B. J. 2083
- C. D., *Esq.* 34
- D. E. 346*c*
- E. H., *R.A.* 400*r*
- E. H., *R.A.O.C.* 1811
- E. W. E. 686*e*
- F. W. 2583
- G. J. 573*f*
- H. A. 2542*a*
- H. C. H. 2476
- J. B. 1698
- J. C. 1328*n*
- J. N. 1222*d*
- K. McN 2841
- L. J., *Wt. Offr.* 2955
- R. F. 401*b*
- R. W. 440*k*
- T. L. 2534
- W. 2696*e*
Walters, C. K. 2557
- D. R., *R.A.* 466*g*
- D. R., *R.A.C.* 358
- E. 1427*n*
- E. C., *R.A.O.C.* 23, 1802*n*
- H. D. D. 2581
- H. R. 1942*a*
- I. P. 2614
- J. B. 400*r*, 2866
- J. C 1802*g*
- J. H., *R.A.S.C.* 21B, 1427
- J. P., *R.A.* 465*k*
- J. T. 2625
- M. H. 21*b*, 1412*a*
- P. R. 1027*a*
- R. 652*e*
- R. A., *R.A.P.C.* 1994*f*
- R. A., *R.A.C.* 347*b*
- R. A., *C.C.F.* 2545*b*
- R. J. 523*s*
- W. 2557
- W. E. 2026*d*
- W. G. 681*p*
- W. I. 2587
- W. S. 2559
Walters-Symons, J. C. 1802*s*
Walthew, F. S. 1975*a*
Waltho G. D. K. 465*y*
Walton, A. 2406*c*
- A. D. 871*c*
- A. R. 2641, 2642*b*
- A. W. 465*y*, 2473*a*
- B. B. 6, 212*b*
- C. 681*i*
- C. D. R
- C. E. 2641*a*
- C. E. L. 2690*f*
- C. H. 797*b*
- D. 465*a*
- D. P. 474*b*
- E. A. 2652*c*
- E. H. 1802*v*
- E. W. 1675*c*
- F., *D.W.R.* 1042*b*
- F. G. 2661*a*
- G. 675*b*, 2821B
- G. H. 2925
- H. 604*m*
- H. C. 423*g*
- H. C. M. 53, 1637*b*
- H. J. 553*i*
- H. L. 1427*b*
- J. 2543
- J. A., *A.A.C.* 1360*b*
- J. B. 413*g*
- J. C. 315*a*
- J. E. 2638
- J. F. E. 1811*a*
- J. G.
Walton, J. McG. 464*c*
- J. S., *R.A.S.C.* 1501*b*
- J. W., *R.E.M.E.* 1882*c*, 2863
- J. W. 2697*d*
- K. E. 1428*i*
- K. W., *A.A.C.* 1360*c*
- K. W. 2598*a*
- L. 464*r*
- L., *T.A. Gen. List* 2624
- N. 1416*b*
- R. 2335*c*
- R. I. 418*i*, 2852
- R. N. 962*a*
- S. C. 681*k*
- S. C., *R.A.O.C.* 1821
- T. 419*p*
- T. R., *R.U.R.* 1332*a*
- V. 2696*a*
- W. A. 1397*a*
- W. B. 604*v*
- W. H. 2569
- W. O. 901*a*, 2717
- W. P. E. 1261*a*
Walwyk, E. J. V. 604*q*
Walwyn, C. E. B. 981*c*
Wamond, D. S. 2135*s*
Wand, L. G. R 1698*a*
- P. G. 684*e*
Wandless, D. J. 2043*b*
Wanford, C. J. 1027*a*
Wonds, W. T. 631*t*
Wanliss, E. O. 1001*b*, 2906
Wansbrough, R.C. 177*c*
Wansbrough-Jones, L. 71, 203
Want, G. J. L. 2035*c*
Wanters, B. J. A. J. 748*m*
Warbey, I. S. 792*d*
Warbrick, I. B. 2406, 2461*g*
Warburg, T. R. 678*b*, 2802
Warburton, A. A. 461*q*
- A. E. 2667*a*
- C. P., *Esq.* 35
- E. M. N. 2408
- F. W. 1895*o*
- H. B. 423*t*
- J. G. D. 686*i*
- L. E. 631*b*
- P. E. de D. 419*n*
- R. 1826*c*
- T. H. B. 418*l*
Ward, A., *Wt. Offr. R.A.C.* 2561*a*
- A., *Wt. Offr., R.A.O.C.* 2694*c*
- A., *R.A.* 419*p*
- A. 2660*b*
- A. A. 62A, 1896*e*
- A. D. 203, 801, 2473*a*
- A. D., *R.E.* 632*b*
- *Rev.* A. E. N. 1401*h*
- A. G., *Wt. Offr.* 2697*a*
- A. G., *R.A.O.C.* 1802*y*
- A. J., *R.P.C.* 2112*b*
- A. J., *R.A.S.C.* 1427*r*
- A. J. *R.A.C.* 351*a*
- A. J., *A. & S.H.* 1352
- A. M. 2338
- A. O. 2644
- A. P., *R.E.M.E.* 1883*b*
- A. R., *T.A. Gen List* 2574
- A. W. 1331*b*
- B. A. W. 637
- B. M. 417*m*
- B. P. 465*t*
- C. B., *R. Sigs.* 680*c*
- C. B. 1600*i*
- C. B. C. 411*h*
- C. E. 225, 341*b*, 2901

Digitized by Google

Ward, C. L. C. 63
— C. N. 1882a
— C. R., *R.E.* 605c
— C. S. 2645
— C. V. 685a
— C. W. R. 1427z
— D. 2335s
— D., *R.A.E.C.* 2026d
— D. C., *R. Sigs.* 678c, 2821A
— D. C. R. 952a
— D. G. 2614
— D. J., *Wt. Offr.* 2652c
— D. M. 2407b
— *Rev.* E. 1401h
— E., *Wt. Offr,* 2686b
— E. A. 1803f
— E. J. S. 226
— E. Le H. 811b
— E. P., *E. Yorks.* 876c
— E. R., *R.A.* 105eh
— E. R., *R.E.M.E.* 1895, 2835
— F., *R.A.C.* 392e
— F., *R.N.F.* 772a
— F. S. 1803g
— F. W. 419a
— G., *R.A.C.* 348h, 2806
— G. 2641
— G. A. 1895i
— G. F., *R.A.O.C.* 1802s
— G. T. 412g
— H. 1970
— H. C. 1946
— H. D. 346a
— H. F. 2492b
— H. F., *R.A.S.C.* 48, 232, 1426a
— H. G. 604x
— H. J., *King's Own* 767s
— H. J., *T.A. Gen. List* 2630
— H. J., *A.C.F.* 2637
— H. J. T., *Wt. Offr.* 2654b
— H. L. F. 1181b
— H. M. H. 464n
— H. W. 2683k
— J., *Foresters* 1152c
— J., *R.E.*(*Comsd.*25/4/48) 654i
— J. A. 1695a
— J. A., *R.A.* 407b
— J. A. G. 2025a
— J. A. W. 812a
— J. F., *R.E.M.E.* 1895a
— J. H., *R.A.S.C.* 1445a
— J. H. 1811a
— J. H., *R.A.* 440i
— J. J. 2648
— J. K. 1435a
— J. L. 604q
— J. N. D. 1808
— J. S., *R.A.C.* 357m
— J. W. 431f
— K. M. A. 1342b
— L., *Wt. Offr.* 2696e
— L. A. 464s
— L. C. 2683f
— M. B. J. 341c
— M. J. 962a, 2880
— M. P. 1685
— M. W., *Buffs.* 752b
— M. W. 2683f
— N. 604t
— N. H. W. 1946
— N. M. 640b
— P., *R.E.* 71A, 605b
— P., *T.A. Gen. List* 2570a
— P., *R.A.M.C.* 1687a
— P. H., *Wt. Offr.* 2683b
— P. H. W. 1507c
Ward, P. J. N. 722
— P. K. 1427e
— P. R. 1932e
— P. R. C. 1808
— P. S. 771, 2802
— P. T. 772a, 2719
— R. 2953
— R. A., *T.A. Gen. List* 2620
— R. A. S. 1241c
— R. E., *R. Tks.* 9, 342e
— R. E., *R.E.* 602g, 2815
— R. H. 2646b
— R. McG. 627m
— R. P. 1052a, 2705
— S. 183, 1640b
— S. 2637
— S. E. 465r
— S. H. 1212b
— S. R. 1137g
— T. G. C. 2819c
— T. L. 2641
— T. R. 1416b
— T. W. 466q
— W., *R.E.M.E.* 1895e
— W., *Wt. Offr., R.A.P.C.* 2697b
— W., *R.E.* 603i, 2815A
— W. A. A. 1416a
— W. A. D. 1242a
— W. C. H. 2696c
— W. H. 685c
— W. H. 1947m
— W. L. 679a, 2935
— W. R. 221
— W. S. 2638
Ward-Aldnam, J. 134
Ward-Best, R. E. 419a
Ward-Booth, J. A. 197, 882a
Ward-Hanson, H. 1827b
Ward-Harrison, J. M. D. 315b
Ward-Jackson, J. G. H. 408b
Ward-Jones, D. R. 357d
Wardlaw, E. D. P. 2953
Ward-Smith, R. E. 591r
Wardale, R. W. 888s
Wardall, E. 466e
— H. 605b
Wardie, A. H. 70, 602t
— J. R. 595f
Warde-Aldam, W. St. A. 464a
Warde-Aldham, W. 707b
Wardell, F. J. P. 792b, 2943
— N. G. 2641
Wardell-Yerburgh, J. G. O. 1703a
Warden, G. P. 225c
— H. M. 2401b
— P. H. R. 1427t
— W. A. P. 411g
Wardlaw, C. W. 2473c, 2532
Wardle, A. 1107a
— C. C. 679a, 2821B
— E. 1895g, 2835
— E. S. 1507b
— J. A. 627i
— J. H. 1802i
— L. 2537
— L. D. 857a
— R. 1808
Wardleworth, A. 2683a
— E. D. 1201e
Wardley, J. B. 466r
— K. O. 1811
— L. G. 681q
Wardrop, C. G. 686a
— F. K. 604d
— R. 424a
— T. G., *Esq.* 31
— W. K. 1328a
Wardroper, K. R. 408b
— P. A. K. 413h
Ware, A. E. 2670e
— A. W. 2655i
— D. F. 1142c
— E. J. W. 2552
— E. R. W 604h
— F. J. 1282
— J. A., *R.F* 797g
— J. F. 603p
— *Rev.* J. F. J. 1405b
— J. H. 2670a
— J. L. 2696g
— J. M. 2408
— M. E. 468a
— P. J. W. 987a
— N. C. 1501b
— S. F. 672a
Ware-Lane, L. F. 2700b
Wareham, A. 1894
— C. J. 424g
— J. D. A. 907a
Warein, G. J. 2024y
Wharhurst, J. L. 465z
Waring, A. B. 1942a
— A. R. H. 1192f
— B. J. 2338
— D. G., *Esq.* 39
— H. 2501
— H. B. H. 1192a
— J. 540d
— J. A. 605b
— J. H. 412b
— J. L. 1803e
— J. M. 466x
— M. R. J. 413g
— R. 2951
— R. B. C. 466r
— W. H. 601d, 2884
— W. J. 16, 1282b
— W. J., *Esq.* 38
Wark, J. A. 1297a
Warland, G. E. J. 881c
Warley, I. S. 539t
— T. A. 2607
Warling, G. 419g, 2869
Warlow, R. E. 1318a
— P. F. M. 1687a
Warmald, R. D. 2560
Warman, A. 639
— C. C. B. 604e
— H. 2550
— H. J. W. 1975h
— R. S. 832a
— S. C. 951c
— S. R. 667n
Warmer, K. L. 2698d
Warmisham, J. R. 1802v
Warn, L. A. 1895a
Warnants, C. J. F. 1656b
Warne, D. A. 2643f
— D. C. 1803e
— E. T. 2565
— S. E., *R.A.* 464y
— S. E., *R.A.O.C.* 17A, 1802c
— S. R. 1802e
— W. P. M. 351
Warneken, *Rev.* E. J. D. 1401g
Warner, A. F., *Esq.* 33
— E. 2610
— E. A. J. 605a
— E. J., *Wt. Offr.* 2683i
— E. J., *R.E.M.E., Maj.* 1883a, 2880
— E. J., *R.E.M.E.* (*S.S.O.*) 1895h
— E. M. 1687h
Warner, E. W. R. 2331
— F. C. 1427
— G. C. 937
— H. J. 2607
— H. L. 2160a
— H. V. 424e
— I. F. G. 681i
— J. 2697b
— J. L. 1690
— J. V. 678b, 2887
— J. W. 326
— K. L. 2026e
— L., *Esq.* 31
— P. A., *Esq.* 2820
— P. E. H. 791
— R. 1042a
— R. A. 466l
— R. L. 605g
— R. P. F. 418f
— T. 2029a
— W. L. 1896a
— W. O. 431h
— W. W. 1427q
Warnes, F. W. 2683e
— T. A. 1802i
Warnock, H. J. F. 1322b, 2709
— N. J. P. 466p
— W. P. 1132b
Warr, D. L. 2634
— E. F. 1427g
— J. H. 2482
— L. R. 2683b
— V. F. 1941a
Warrack, A. J. N. 1640b
— A. M. 731
— C. M. 1427e
— G. M. 1687g
Warrall, W. E. 552i
Warren, A. G. 219a
— A. J. M. 1892b
— A. K. 1297a
— A. T. 465z
— A. W. 2637
— C. H. 2611
— C. W. H. 1943b
— D. A. 424e, 2855
— D. E. 15A, 678c
— D. E., *Q.A.R.A.N.C.* 2335s
— D. H. 1810
— D. J. 1071, 1072a
— D. P. 465v
— E. A. 2585
— E. F., *R.E.* 604m
— E. F., *T.A. Gen. List* 2587
— E. G. 2624
— E. J. 831b, 2817
— E. R. 411g, 2863
— F. D. 2476
— F. M. 2032b
— F. R. J. 2584
— G. 2129a
— G. L. 2482
— G. M. 1942a
— H. E. 604h
— J. B. 440k
— J. C. 1077
— J. E. 465r
— J. F. 407c
— J. L. 1703
— J. P. 417m
— J. S. 466e
— J. S., *R.E.M.E.* 1896a
— L. 2402c
— L. G. 681e
— L. J. 604g
— M. K. 2403c
— N. T. 686c
— P. 2335a
— P. D. 679e
— P. de G. V. C. 464p

Digitized by Google

Warren, P. K. G. 1686
— P. V. 412d
— R. A. 679a
— S. A. M. 1507b
— T. G. 2953
— W. 802a
— W. E. 2652b
— W. G. 2587
— W. J. 466s
— W. R. G. de W. 1051c
— W. V. 413a
— W. W. 1623b
Warren-Codrington, J. H. 1077r
Warren Lambert, A. L. 878b
Warren-Smith, A. L. 876c
Warrick, E. M. 603s
— F. 2604
— G. H. 1685
Warrilow, M. E. 2332b
Warrington, D. F. J. 1499d
— J. M. 605c
— M. H. 1557p
— N. 2599
— S. 2597
— T. 2696e
— T. G. A. L. 1640b, 2942
Warry, N. J. 1232a
Warsop, L. H. 2828
Warter, H. de G. 464d
Warth, C. E. 601r, 2815
— L. H. 466n
Warton, H. W. 1946
— J. G. 628b
Wartski, S. A. 1685
Warwick, C. I'a. 21A, 782a
— D. D. 2544
— D. L. 1419c
— F. R. 356d
— G. W. B. 1436
— J., *R.A.P.(S.C.)* 2697b
— J., *R.A.E.C.* 2028z
— P., *Q.A.R.A.N.C.* 2338
— P. 2490
— S. W. 2569c
Warwick-Mayo, G. 522b
Warwick-Pengelly, J. H. 927
Warwick-Smith, M. H. 1077a
Warwood, W. J. C. H. 14B, 420b, 2493b
Wasdell, C. H. 2542
Wase-Rogers, L. R. 1227d
Wasey, W. T. 631q
Wash, B. P. 2337a
Washbrook, R. F. 2953
Washington, G. R. 2636
— T. 2683k
— T. J. C. 328
Washtell, D. G. 2025, 2830
Waskett, D. 631e
Wass, R. E. S. 464r
Wassell, D. S. 2161b
— J. W. 2641
Wassner, R. F. M. 1428a
Watcyn, G. G. 2601a
Waterer, R. D. 1499h
Waterfall, I. D. 1499c
Waterfield, A. J. B. 2606
— J. E. 436f
— J. F. 1427e
— L. J. 423d
— R. A. 465z
Waterhouse, A. A. 2141b
— C. 2181e
— D. B. 1394
— E. C. 419b
— E. K. 2608r
— F. W. 2539
— G. T. 2607
— H. M. 2072f
Waterhouse, R. 359
— S. 1921b
Waterkeyn, R. H. D. 792a
Waterlow, *Sir* W. James 221a
Waterman, A. M. C. 467b
— P. G. 2696g
Waters, A. G. C. M. 418a
— A. M. 424c
— B. C. H. 1192c
— C. 684e
— C. D. 601w
— D. J. 1242
— E. D. 1419g, 2822A
— E. J. 2072g
— H. D. R. 1737e
— H. J. 681e
— I. A. 604d
— I. P. 2546
— J., *R.A.E.C.* 2025b
— J., *R.P.C.* 2072g
— J. B. 2141c
— J. F. 2607
— J. F. C. 2608
— J. H. 634
— J. M. 2335s
— J. T. 2536
— J. T. O. 2894
— J. W. 442a
— K. N. 348h, 2805
— L. E. 2660
— L. J. 2523t
— L. W. D. 1589a
— M. P. 418z
— N. A. 685h
— R. F. 466q
— R. T. C. 972a
— R. V. 418f
— T. E. 862a
Waterson, S. W. 2696g
— W. 2651a
Waterston, A. K. 357q
— R. E. 1637
— W. 1757b
Waterworth, A. W. 807a
— H. 681g
— H. F. 1803d
— K. A. 2401g
— P. B. 782b
Wates, N. E. 708b
Wathen, A. H. G. 1041a, 2828
— G. L. 314a
Wathnell, J. 1998d
Watkeys, E. G. 681k
Watkin, G. S. 937a
— W. 2032b
Watkin-Williams, N. S. 982a
Watkins, A. P. B. 934c, 1359a
— A. T. H. 419p
— C. M. J. 686i
— D., *R.E.* 627c
— D., *R.E. Comsd.* 4/3/42 604e
— D. G. 1021a
— E. 430a, 2874
— E., *T.A. (Gen. List)* 2627
— E. H. 419f
— F. C. M. 1427g
— F. F. C. —
— F. G. J. 604f
— F. O. 2583c
— F. S. 588m
— G. R. 1701
— G. S. 1857c
— H. A. R., *Esq.* 38
— H. B. C. 14B, 346c
— H. E. D. 934b
Watkins, I. L. 937a
— J. F. 1651d
— J. P. 1501a
— J. W. 642
— L. H. 2546
— L. J. S. 1110c
— L. W. 465v
— M. D. C. 1192d
— R. A. 2502
— R. G. 2681
— R. M. 2553
— R. T. C. 971
— S. B. 2577
— T. G. 934a
— T. M. 1385b
Watkins-Pitchford, J. J. 680d
Watkinson, A. 436c
— B. E. 1182a
— G. H. 313c
— M. 2406
— P. F. 467a
— R. G. 1686c
Watling, H. F. 811a, 2907, 2944
— T. F. 603p
Watney, D. C. 349w
— P. 465r
— W. 792a
Waton, W. M. 2406
Watsham, J. D. B. 2588
Watson, A., *R. Sigs.* 686c
— A., *K.R.R.C.* 1232e
— A., *T.A. Gen. List* 2644
— A. C. 2952
— A. G., *T.A. Gen. List* 2584
— A. G., *R.A.S.C.* 1419g
— A. H. 423f
— A. J. A. 741c
— A. J. S. 1328a
— A. K. 574f
— A. L. 1122a
— A. M. 2476b
— A. S. 48, 2331a
— A. S., *R.A.M.C.* 1704
— A. S. G. 2550
— A. T. 1702a
— A. T. S. 1585a
— A. T. Y. 597a
— B. 1427e, 1823A
— B. E. 413c, 2863
— B. H. 2407
— B. R., *R.E.* 628a
— B. R. 1808
— B. Y. 991c
— C. A. 627i
— C. E. 424g
— C. I. 632a
— C. K. 419f
— C. R., *Berks.* 1182a
— C. R., *R.E.M.E.* 1892b
— C. s. 637t
— C. S., *R.A.C.* 317
— C. W. C. 1500
— D., *R.A.E.C.* 2026b
— D., *R.A.S.C.* 1421b
— D. B. 41B
— D. C. 1082a
— D. F. 1802y
— *Sir* D. G. 1031
— D. J. 2657f
— D. L. 1685c
— D. M. 221b, 642
— D. M., *R.A.* 441c
— D. P. 680c
— D. T. 2575
— E. 1822b
— E., *R. Sigs.* 684e
— E. A. A. 438c
— E. L. 867a
— E. W. B. 1895b
— F., *R.A.C.* 326
— F., *R.A.* 465v
Watson, F. E. G. 604p
— F. G., *T.A. Res. Gen. List* 1427b
— F. G., *R.A.P.C.* 1975b
— F. L. S. 604b
— F. R. 1941c
— F. W., *T.A.A.* 2923
— F. W., *R.E.* 604d
— G., *R.A.* 423g
— G., *Devon* 832c
— G., *Wt. Offr.* 2696g
— G. E. 1895g
— G. L. 1436
— G. L. W. 1895n, 2719
— G. M. 1685
— G. W. 580p
— H. 1499g
— H., *R.A.P.C.* 1975a
— H., *Wt. Offr.* 2696g
— H. E. 1975h
— H. E. R. 1062a
— H. F. P. 2622
— H. G., *R.E.* 652i
— H. G., *T.A. Gen. List* 2627
— H. L. 1239f
— H. M. 602m
— H. K. 1704a
— H. S. R. 323c
— H. T. 604e
— I. A. 1656a
— I. D. 1137p
— I. J. 1941d
— J. A., *R.A.O.C.* 1811b
— J. A., *R.E.* 604q
— J. A., *R.A.M.C.* 1702
— J. A. 2458x
— J. A. G. 1681c
— J. B., *R. Norfolk* 812a
— J. B. R. 862a
— J. C. N. 406b, 2803
— J. D., *R.A. (T.A.)* 466k
— J. D., *R.E.* 602v, 2877
— J. E. D. 891b, 2711
— J. F. 1027a
— J. G. 1272c
— J. G., *R.A.O.C.* 1826a
— J. H., *R.E.M.E.* 1895v
— J. H., *R.A.* 424e
— J. H. D. 602v, 2860
— J. L. 958p
— J. L. M. 1101b
— J. M. 1292a
— J. N. 2696f
— J. N. P. 262a
— J. P. 2604c
— J. R. 1651c
— J. S. F. 1640
— J. T. 772a
— J. W. 1670
— J. W., *R.A.D.C.* 2035a
— K. 680c
— L. E. 912
— L. J. S. 1427v
— L. N. 1428i
— M., *R.A.C.* 314
— M., *Wt. Offr.* 2696b
— M. A. 1691b
— M. A., *W.R.A.C.* 2408c
— M. I. MacL. 442
— M. J. A. 1685c
— M. S. 466y
— N. L. 857i
— N. V. 204e, 2831
— N. W., *R.E.* 621e
— N. W., *R.A.E.C.* 2026a
— O. M. 2331a
— P. A. 1501c
— P. B. 907a
— P. C. 2507a

Digitized by Google

Watson, P. D 639
— P. D. 1031
— P. E. 631
— P. G. 466t
— P. J. 440i
— P. J. S. 1051b
— P. L. C. 1651d
— P. M. F. 687a
— P. S. 465f
— P. W. 942b
— R., R.A.S.C. 1452p
— R., R.E. 48, 603z
— R., T.A. Gen. List 2550
— R., T.A. Gen. List 2553
— R., T.A. Gen. List 2595
— R., T.A. Gen. List 2548
— Robert A., R.A.(T.A.) 465b
— R. A. 862a
— R. C. 1651a
— R. D., 737z
— R. E. J. R. 348j
— R. H. 357d
— R. K. 357q
— R. L. 928a
— R. M. 636
— R. P. 1895r
— R. W. 348i
— R. W., Esq. 34
— S. 2696a
— S. J. 11, 602s
— S. L. 667r
— T. A. K. 311
— T. G. A. 423t
— T. M. 2540d
— T. W. 2622
— Rev. W. 1405a
— W., Esq. 31
— W., Wt. Offr. 2694f
— W. A., R.A. 417f
— W. A. 685a
— W. C. 1685c
— W. D. 632e
— W. D., R.A. (T.A.) 464c
— W. E. 1663c
— W. E. P. 604p
— W. F. N. 2025b
— W. N. B. 357q
— W. R. 348h
— W. S. 348h
— W. W. 647t
Watson-Alexander, B. 757c
Watson-Baker, F. J. 1367a
— H. R. 1367a
Watson-Gandy, C. V. 1121b
Watson-Smith, K. C. 465s
Watson-Smyth, C. E. 2514b
Watson-Williams, E. J. 1681
Watt, A. J. 1127a
— A. J. M. 412d
— A. M. 1692
— C., R.A. 465v
— C., Wt. Offr. 2669a
— C. A. L. 1311c
— C. M. 2461d
— F. A. 1857s
— Rev. F. M. D. 2547
— G. 2605
— G. G. 668b
— G. L. 1670
— H. D. 921b
— H. D., T.A. Gen. List 2550(2)
— H. R. 325c
— I. B. 2402b
— J., R.A.M.C. 1699a
Watt, J. A. 413a, 2811, 2939
— J. B. 2161
— J. C., 2622
— J. D. H. 468a
— J. G. E. 684e
— J. H. S. 1801z
— J. U. C. 1988c
— O. W. 2402b
— P. J. B. 2026f
— P. McH. 1803b
— P. W. 576r
— R. B. F. 465x
— R. J. A. 721
— S. A., 411f
— T. E. 842a
— W. 2547
— W. D. 604z
— W. G. 411g
— W. P. 2698a
— W. W. 1127b
Wattam, L. H. 2605a
Wattenbach, J. R D. 347
Watters, W. M. 2663b
— C. R. 982c
Watterson, D. 2535
— D. J. 1660a
— R. 679a, 2939
Wattle, W. R. 685a
Wattley, H. V. 681b
Watton, U. T. 2457z
— W. V. 997a
Watts, A. A. 641s
— A. C. D. 347
— A. E., R.W.K. 1192c
— A. E., R.A.S C. 1499g
— A. E. T.A. Gen. List 2533
— A. G. 1802c
— A. H. 465a
— B. A. 1360b
— E. F. 1272a
— C. 632a
— C. A. 1427g
— C. L. 637v
— D., Q.A.R.A.N.C. 2332h
— D. 2600
— D. G. T. 316
— D. W. H. 348k
— E. 2683f
— E. H. F. 752a
— E. J. 412a
— E. M. 726b
— E. R. 842a, 2484c
— E. V. 23, 2401a
— F. A., Wt. Offr. 2696f
— F. A., R.A.O.C. 1802y
— F. B. 440k
— F. G. 1851e
— G. R. 423m
— H. 544r
— H. E., Esq. 2873
— I. C. 631e
— I. McA. 1501b
— J. C. 1640a
— J. E. 2563
— J. F. 1856
— J. M. 1699a
— J. M. 2690a
— J. P. B. C. 1332a
— J. S. 1447c
— K. 681k, 2821B
— L. G. 2135b
— L. M. 2482
— L. P. 2552
— L. S. 465t
— M. C. 851c, 2713
— M. F. 2684h
— M. J. 680d
— N. 2562a
— N. E. O. 342a
— P. A., R.A.O.C. 22, 1802c
— P. A., R. Sigs 677a, 2821
Watts, P. H. 603r
— P. J. 686t
— P. J. B. 2026f
— R. H. 465p
— R. H. W. 2554
— R. T. 1600g
— S. J. 1386p
— T. 1360o
— W. A. 1701
— W. E. 556t
— W. E. R. 2580
— W. H. 1072
— W. J. 2080
Watts-Allen, E. 7B
Wattsford, G. J. H. 2891
Wauchope, C. J. 2401m
— J. E. R. 1232f
Waud, C. F. F. 466k
Waudby, W. A. 1803f
Waugh, C. 681i
— E. A. 584w
— E. I. 1282c, 2705
— H. 2619
— J. D., R.A.M.C. 1661b
— J. D., R.A.S.C. 1501b
— J. G. 1691b
— K. A. 464x
— M. S. 2406c
— T. 685a
Wauton, D. H. 2520c
Wavell, The Earl 1121c
Wavish, E. A. 1257a
— P. G. 501n
Wawn, F. B. M. 464m
— M. 465s
Way, A. G. 701
— A. G. P. 2484b
— A. W. 1426b
— E. R. H. 400r
— F. C., Esq. 33
— G. A. 2536
— G. R. 3
— H. 2028e
— H. C. 1941b
— H. D. 418q
— H. W. 601z
— H. W. G. 1896d
— J. M. 436d
— M. C. 2588a
— P. A. 1892a, 2826A
— P. D. L. 2534
— R. F. 2953
— R. G. K., Esq. 27, 196
— W. R. 1152a
Waycott, J. C. 71B, 206b, 1801
Waye, R. 2553
Wayman, E. J. G. 639
— L. J. 2026b, 2826D
— W. H. C. 431c
Waymark, J. D. 603w
Waymouth, R. B. 1242a
— P. G. 351a
Weaire, R. F. A. 686b
Wealleans, R. 423g
Weale, P. E. 1499j
Wealthall, C. 2645b
Wear, G. F. 2026b
Wearing, N. D. 598
Wearmouth, W. 2619
Wearn, R. V. 1895n
Wearne, N. 1028z
— W. W. 2828
Wears, T. I. 2338c
Weary, R. E. 1557t
Weaser, E. W. 1501b
— H. A. G. 2181e
Weat, L. J. 580f
— R. L. 578v
Weatherall, A. B. 1802a
— A E. 318
— J. 442
— J. D. 2697b
— R. K. 466w
— W. B. 351
Weatherby, A. 2598b
— C. E. 708
Weatherburn, P. 1808
Weatherhead, A. S. 440e
— C. N. P. 681s
— D. 1895q
— T. L. G. 1388f
Weatherill, G. S. 1594t
— L. O. 1999y
— R. 802a
Weatherley, C. H. 1507a
— F. 384n
— P. E. J. H. 1142b
Weatherly, N. 424c
Weatherseed, W. A. 442
Weatherson, W. P. 684c
Weatherstone, R. B. 737e
Weatherup, D. F., Esq. 33, 2480
Weavell, G. 1802p
Weaver, A. J. 1895a
— D. J. 356d
— D. J. P. 2160a, 2534a
— E. G. 2488
— G. 2696c
— J. A. 424g
— J. A. 1698b
— J. D. 1416b, 2939
— J. R. 418s
— K. 2401n
— L. H. L. 466c
— L. R. 419f
— M. W. 2579
— P. H. P. 1092
— R. L. 603s
— W. 2605
Weavers, G. E. 2665a
Weavie, G. A. 2697e
Weaving, P. D. 347d
Webb, A. 2953
— A. C. 465q
— A. J. L. 1416a
— A. L. J. 1641a
— A. R. 1895a, 2835
— B. 2696c
— B. A. A. 1360q
— C., R.E. 604g
— C., R.A.S.C. 1895b
— C. A. 348h
— C. C. 424c
— C. F. 2663b
— C. M. F. 418s
— C. R. 2606c
— C. S. 631e
— C. W. 603x
— D. 882c
— D. A. 2580
— D. B., Para 1360a
— D. B. 1802e
— D. R. 442
— D. R. A. 1102b
— D. W. 681d
— E. 466k
— E. J. 1802a
— E. W. 21, 605c
— F. A. 465z
— F. H. 465z
— F. L. 2624e
— F. W., R.A. 400s, 2937
— F. W., Wt. Offr. 2690a
— G. H. 1360f
— G. H. D. 2535
— H. 2597i
— H. J., R.A. 576t
— H. J., R.E. 604h
— H. J. F. 2621
— H. L. 1177e
— J. A., King's 810t
— J. D. B. 1499e
— J. E. 1428c
— J. F. 1642b
— J. M. 772a
— J. O. W. 2543

Digitized by Google

Webb, J. R. 1068
— J. R. G. 1081c
— J. S. 605g
— J. S., *R.A.* 441a
— J. V. D. 1821c
— J. W. 1656a
— J. W., *R.A.* 442a
— K. L. 1895v
— L. 1802y
— L. J. 681i
— L. K. 1811b
— L. L. 28
— L. S. 2082b
— M. I. 802a
— M. J. 357p
— N. 2604
— N. 2160a
— P. 2458f
— P., *T.A.*, *Gen. List* 2626
— P. E. 1413b
— P. H. F. 680a
— R., *R.A.S.C.* 1499g
— R., *R. Sigs.* 674, 675a
— R., *R.A.M.C.* 1655a
— R. C. F. 1811
— R. E. 639
— R. F., *Gen. List* 2482
— R. F., *R.A.* 412f
— R. G. 314
— R. H. L. 1351b
— R. I. 465p
— R. L. H. 1360v
— R. V. 1395
— T., *T. Corps* 2538
— T., *R.A.S.C.* 1426b
— T. A. B. 464i
— T. C. L. 2584
— W., *R.A.M.C.* 1655
— W. 742a
— W. A. 1427d
— W. D. M. 418g, 2943
— W. G. 1803c
— W. H., *R.A.* 431f
— W. H., *T.A.*, *Gen. List* 2578
— W. J. 604d, 2827A
— W. W. 681e, 2827A
Webb-Bourne, N. 424g
Webb-Bowen, G. H. 1362a
— H. W. H. 602g
— N. 722a
212b, 2828
— *Sir* Tom I. 2931
Webb-Carter, B. W. 212b, 2828
Webb-Johnson, *The Lord* 2838
— S. A. 2142
Webb-Jones, A. 1692
Webber, A. J. 1802r
— A. J., *R.A.* (*T.A.*) 465r
— B. 832a, 2719
— B. J. 1597n
— D. M. 1379
— D. R. W. 861
— E. A. 2540
— E. H. I. 851e
— F. D. 464h
— F. G. W. 681p
— G. J. 938p
— G. W. 1360a
— H. 631e
— I. H. 2028z
— J. 357p
— J. A. C. 678c
— J. C. 2352
— J. K. 2699b
— J. M. 1092c
— J. M. R. 1803e
— J. S. 21B, 2490
— J. W. 752a, 1359a
— L. H. C. 1803h
Webber, M. H. S. 314a
— N. H. —
— N. L. 1167h
— R. G. 700h
— R. H., *A. & S.H.* 1352b, 2471a, 2719
— R. H., *R.A.S.C.* 1415a
— R. H., *R.A.M.C.* 1690b
— R. J. 418z
— S. J. 1980
— S. J. L. 423a
Webberley, C. F 522f
— G. J. D. 1645b
— G. P. B. 466q
— P. A. P. 1645b
Webbon, C. 604z
Weber, J. H. E. 801, 2711
— R. L. D. 400s
Weber-Brown, S. G. 707
Webley, K. G. 2029a
— L. J. 327, 2492
— M. R. 1111a
Webster, A. 643f
— A. E. W. 1499k
— A. J. 2655i
— A. J. T. 466t
— B. A. 419h
— B. A., *Gen. List* 2480
— B. C. 792b
— B. M. 2331b
— B. N. 466e
— C. A. 349t
— C. R. 1933
— C. U. 1687d
— C. V. 1802m
— D. B. 1272c
— D. J. 550a
— D. K. 1267a
— D. M. 1687g
— D. O. 792d
— E. L. 1428e
— F. 1802g
— F. H. B. 1141c
— F. I. 1895
— F. R. 14A, 411e
— F. W., *R.A.* 466s
— F. W., *Wt. Offr.* 2683s
— G. F. A. 1801z
— G. G. M. 634
— G. R. 605d
— H. 1895h
— H. J. 1979
— H. M. 681b
— I. M. 1685
— I. S. 1943
— J., *T. Corps* 2538
— J., *Wt. Offr.* 2695b
— J., *A.C.F.* 2547a
— J., *T.A.*, *Gen. List* 2547
— J., *T.A.*, *Gen. List* 2635
— J. A. T. 464d
— J. M. C. 1421e
— J. S. 1651a
— L. A. 1360v
— L. H. V. 604m, 2884
— M. J. P. 2335i
— N. G. 465v
— P. G. A. 465t
— R. C. 1695
— R. L. 1811a
— *Rev.* S. 1401m
— S. A. 630
— T. 1257a
— T. B. L. 2141e
— T. W. E. 2696d
— V. E 2681
— W. A. 1802h
— W. C. 348h
Weddell. A. G. 2474a
Wedderburn, D. M. A. 702a
Wedderspoon, A. G. 466z
Weddle, W. A. 466x
Wedgbury, E. H. 1426b, 2492, 2903
Wedge, F. D. 742a
— W. J. 431a
— W. T. E. 1895b
Wedgwood, H. R. 628a
Wedlake, C. C. 2580
— C. J. 1111a
— W. H. O. 30A, 423d
Wedley. C. 2574
Wedlock, A. S. W. 1142b
Wedmore, K. B. 468a
Weeber, D. R. 321
Weech, C. W. T. 681r
Weeden, G. N. 467a
Weedon, G. A. 681e
— R. J. 419d
Week, E. J. 1021
Weekes, A. J. A. 2450c
— D. E. 2408
— H. J. H. 2546a
— T. G. 1895c, 2823E
Weeks, G. A. 2660b
— H. J. 1892c
— J. S. 1262a, 1359a
— K. F. 1702
— L. F. P. 2611
— L. P. 1421b
— N. D. C. 1435
— O. C. 423a
— R. A. 812b
— R. F. 1427w
— R. J. C. 11-12
— *Sir* R. M. 464a
— R. M. H. 1272a
— W. G. R. 466s
Weens, R. J. C. 11
Weerasuriya, J.E.L. 2083a
Wehner, R. A. P. 23C, 602
Weidner, E. I. 390
Weighill, W. P. 419e
Weightman, W. A. 1360d
Weil, H. de P. 386e
Weiler, T. G. 541v
Weinberg, S. 1776r
Weiner, J. M. 14A, 314a, 2939, 2940
— L. A. 1032a, 2939
Weinrabe, M. 418d
Weinstock, L. M. 348h, 2901
Weippert, C. J. M. 311
Weir, *Sir* G. A. 2951
— A. 1975h
— A. D. 1428i
— A. K. 2335i
— B. A. 602c
— C. A. 2643r
— C. E. 191
— D. C. 2622
— D. M. St. C. 466q
— E. C. 2476b
— F. S. 196, 206a, 1801
— G. B. T. 2581c
— J. 2595
— J. C. 926
— J. F. F. 1142b
— J. L. 1297a, 2472
— J. M. 357r
— J. McN. 357s
— J. P. 1640a
— P. D. 400r
— P. J. H. 761, 2705
— R. J. 1941c
— R. L. G. 424g
— W. A. 465s
— W. C. A. 961e
Weiss, E. M. 2029b
— F. H. S. 2035a
Weisskopf, A. 600r
— Welbank, J. M. 466w
Welborn, L. C. 631b
Welbourn, J. W. T. 604d
Welbourne, A. S. 1681
— J. 872c
Welby-Everard, C. E. 726a, 821b
Welch, A. I. 2335g
— A. J. 680d
— C. 2335h
— C. B. 782b
— E. 2683f
— E. A. 1500c
— E. B. 2335g
— H. D. 630
— J. 912b
— J. B. 867
— J. E. 2477
— J. F. 56A, 2477
— J. G. 419e
— J. R. 2650
— M. A. 466r
— P. S. 419a
— R. E. L. 423m
— R. L. 1802r
— R. W. F. 464z
— S. E. 1802a
— T. B. C. 631c
— T. S. M. 347b
— W. 1826a
— W. G. 1419a
— W. T. 2655i
Welchman, J. R. 1241
— R. M. A. 207a, 2902
— *Rev.* R. N. de B. 1404
— R. T. 628b
Weld, H. J. G. 312b
— R. T. 601n
Weldhen, J. T. W. 1082a
Weldon, A. F. 1802g
— A. R. 417a
— F. W. C. 408b
— H. E. C. 406a
— P. L. D. 418a
— R. K., *Esq.* 32
Weldrick, W. G. 1803c
Welford, C. D. 982b
— J. 1287a
— R. L. 2642
Welham, P. G. 2028g
— R. G. L. 465w
Wella, F. 2464b
Wellard, B. G. F. 603v
— F. A. L. 624b
Wellband. B. H. W. 465r
Welldon F. D. H. 2476
Wellens, J. 1895i
Weller, A. L. H. 2482
— A. V. 1218n
— A. W. 1687s
— E. C. 420a, 2869
— E. J. 2548
— F. H. 1426a
— H. A. 2696f
— J. 1192d, 2709
— J. E. 602b
— P. W. 982a
— R. J. H. 684e
— W. J. F. 1413b
Welles, A. N. 2540d
Wellesley, F. H. V. 1041b, 2944
— R. 465y
— R. A. C. 341c
Wellfare, F. T. 1811
Welling, A. G. 2611
— C. T. 2406c
— J. O. 2458h
Wellings, D. V. 681g
— F. D. 641
— J. D. 1072b
— V. G. 2160b
— W. 912a
Wellington, *The Duke of* 2926
— J. 2407
— R. G., *Esq.* 32B
— W. J. 2583a
Wellis, G., *Esq.* 34
Wellman, D. B. 2631

Digitized by Google

Wells, A. A. 1947b
— A. G. I. 417f
— A. J. 466s
— A. L. 1687h
— A. P. 1895m
— A. S. 465k
— B. 419n
— B. G. 214b
— B. R. 686c
— B. W. 1691
— C. C. 847b
— C. G. P. 2633
— C. H. 1523i
— C. J. 1689b
— C. N. 2695a
— C. R. H. 1422
— C. T. 464d
— D. 2181
— D. A. 1941c
— D. B. 2050
— D. E. 2683d
— D. K. 464s
— D. M. 687a
— D. R. 1248a
— E. 423w
— E. A. G. 604r
— E. F. 1802b
— E. G. 2553
— F. V. 2540
— F. W. J. 1436
— G. 431a
— G. C. 401
— G. E. 156
— H. 168
— H. A. T. 2637a
— H. E. G. 465a
— J. A. 604s
— J. B. 1161
— J. F. 708a
— J. H. G. 851b(2)
— J. R. 700n
— J. R. L. 747
— J. S. 2553
— J. W. A. 1427s
— L. P. G. 1427s
— N. F. 167
— P. 629a
— P. F. 2544
— R. J. 2535
— R. L. 2552c
— S. 882a
— S. R. 464q
— V. 2337b
— W. C. 2578
— W. E. 1895h
— W. J. 1072c, 2714
— W. J. G. 23A
— W. R. 2141c
— W. S. 2600b
Wellstead, J. 2683k
Wellsted, C. 662n
— I. G. 602b
— W. R. 440k
Wellsteed, R. K. 948w
Welman, G. D. 1292b, 2713
Welply, W. B. 1765t
Welsby, B. 681r
— P. A. 1028u
Welsh, A. J. W. 423m
— D. 401a, 2819A
— E. E. 522e
— F. E. 726b
— F. R. 1980
— G. C. 1946
— J. H. 1892c
— J. R. 1681
— P. 1507c
— P. 2827b
— P. M. 1232b
— R. F. 406b
— R. H. 2604i
— R. H., *R.A.S.C.* 1416c
Welsh, R. T. E. W. 1242a
— S. H. 2694h
— S. V. 2685b
— W. 1858m
— W. A. J. 1802c
Welsk, D. 699
Welti, R. E. 1975s
Welton, L. A. 680c
— M. W. S. 2475
— N. 1416b
— P. G. 1428c
— S. A. 1172a
Wem, I. F. J. C. L. 1973d
Wemyss, C. G. 1362a
— *Sir* H. C. B. 686a, 2939
— H. N. N. 441c
Wendell, J. 702a
Wenden, W. G. 1802a
Wendesheim, H. 1388a
Wenham, A. G. 2556
— A. H. 821a
— R. A. 600d
Weniger, C. B. 1882d
Wenmoth, G. F. W. 2614
Wenn, A. W. 2556
Wennink, B. G. 2538
Wentworth, G. E. 1656a
— R. G. 2699a
Wentworth-Stanley, O. M. 322
Were, G. A. 347
Wernham, A. G. 2484a
Wesencraft, C. F. 466l
Wesley, K. C. 902a
Wesson, J. C. 1419d
— K. J. 465z
— W. H. B. 465a
West, A. 2696m
— A. F. R. 652h
— A. I. H. 411g
— C. F. 2681
— C. T. F. 752a
— C. W. 423a
— D. B. 465t
— D. C. E. 680c
— D. E. M. 2026a
— D. F. 1895t, 2835
— D. J. F. 1421b
— D. R. C. 2540d
— D. S. E. 927b, 2817
— D. T. 2696g
— E. C. R. 1802h
— E. S. 2694f
— F., *R.A.P.C.* 1973e
— F. 2648
— F. G., *R.A.S.C.* 1626
— F. G., *R.A.P.C.* 1975d
— F. L. G. 191A
— G. D., *Esq.* 2814
— G. D., *T. Corps* 2538
— G. E. A. 1896e
— G. F. 2616c
— G. N. 676a
— G. W., *R. Sigs.* 681r
— G. W., *R. Sigs.* (*S.R.*) 685a
— H. C., *Queen's* 747t
— H. C., *T.A., Gen. List* 2591
— H. G. 604e
— J. 2696a
— J. A. H. 602w
— J. C. 634
— J. D. 419a
— J. E. 1427g
— J. F. 2696f
— J. H., *R.A.* (*T.A.*) 465t
— J. H., *Wt. Offr.* 2696e
— J. H., *R.A.S.C.* 1597s
West, J. J. 424e
— J. L. 1427q
— J. O. 2638c
— J. R. 2501
— J. R., *R.A.* 419e
— J. R., *R.E.* 604e
— J. R. 678b
— K. I. 1803d
— K. R. 686g
— K. St. C. 2608
— K. T. 1802z
— L. C. 1427z
— L. R. 1691
— M. F. T. 1027a, 2714
— N. L. 952a
— P. H. 468
— P. M. 419b
— R. 1691a
— R. A. 2620
— R. D. 912a
— R. G. 1802t
— S. D. F. 419g
— S. J. 465v
— S. T. 2574c
— T. J. 1341b
— T. M. 1499i
— T. S. 466t
— T. W. 1685
— W. 2662a
— W. A., *R.A.* 423a
— W. A. 681s, 2884
— W. E. G. 464g
— W. T. 2625
West-Watson, A. N. W. 2141c
— E. C. W. 679a
— W. R. W. 1641b
Westacott, J. B. 466w
Westall, A. 466m
— J. C. 206, 2836A
Westaway, C. L. 1427z
Westbey, S. W. 265p
Westbrook, G. S. 686e
— G. T. E. 602t
— H. J. 2655i
Westbury, E. A. 2563
— K. N. 2072e
— S. F. 2635
Westby, D. F. 603r
Westcob, A. 1921b
Westcott, F. 474b
— J. M. 357f
— K. A. 1360a
— N. G. 1802w
— T. D. 1499e
— W. B. 1927b
Westerby, J. M. 1499j
Westerhout, D. E. 419a
Westerman, G. F. 1802c
— J. F. C. 681s
Western, B. J. M. 2141a
— E. W. D. 206a
— R. J. 677a
Westgate, R. A. 2683i
Westing, K. M. H. 466e
Westlake, A. A. V. 2691a
— A. S. C. 420a
— C. W. 465r
— E. J. 602d
— H. 1774r
— H. W. G. 2583b
Westland, J. R. 465p
— W. M. 419i
Westley, B. J. 1991b
— C. B. 1437c
Westmacott, C. L. 356a
— P. S. 679c
— R. K. 418a
Westmore, J. 2335h
Westmoreland, D. J. 467a
— G. R. 465y
— J. 1932c
Westoby, F. E. 645m
Weston, A. R., *Esq.* 28, 49
— A. W. J. 1102e
— B. N. B. 2337c
— C. E. —
— C. H. 436e
— C. W. 230, 604z
— E. D. 1896s
— E. R. 533f
— E. W. C. 1803a
— F. H. 1507c
— G. P. L. 16, 1221a
— H. 1447b
— J. C. 1975d
— J. H. N. 411h
— J. H. S. 680c
— J. L. 1826
— J. W. 1651a
— K. J. 2643r
— L. E. 2401a
— L. J. T. 2524d
— N. C. 1499b
— P. A. M. 1703a
— R. C. 1895g, 2877
— R. T. 1975b
— R. W. 1603x
— S. E. 2564
— T. H. 1826
— T. R. R. 465k
— W. H. T. R
Weston-Lewis, A. A. 326
Weston-Simons, J. F. 319t
Westray, E. F. 151
Westrip, E. B. 423m
Westropp, E. R. S. 1071b
— L. H. M. 831
— M. V. A. 419d
Westwood, A. 2050
— F. H. 681a
— H. H. 466x
— J. 348h
— J. H., *Wt. Offr.* 2684j
— J. H., *S. Staffords.* 1088s
— J. J. H. 2669a
— J. M. 680b
— J. W. 1052b
— W. H. 465y
Wetherall, C. J. 1419f
— *Sir*, H. E. de R. 981, 2932
— J. P. 1172c
— J. R. 2618
— R. L. 466k
— V. L. 1803d
Wetherell, A. E. 358
— F. I. C. 341s
— R. W. M. 1031b
Wett, P. C. C. 2570b
Wettern, P. H. S. 640
Wetton, E. L. 838i
— T. A. 1895q
Weymes, C. 1651b
Weymont, P. D. 686f
Weymouth, G. U. 1192a
— *The Visct.* 261d
Whale, A. B. 1032b
— F. M. 832a
— H. E. 2331a
— J. H. 2412
— R. H. 2638
— R. P. 1975
Whalen, J. 2619
Whaley, E. W. 837c
— J. R. 245
— W. R. 1385x
— W. T. 532b
Whalley, B. K. 797b
— E. R. W. 877a
— F. 2625
— G. A. 604a
— H. F. 1689

Digitized by Google

Whalley, J. J. 2600b
— J. N. 1417
— J. R. 1132a
— J. W. 465t
— R. C. 679d
— R. M. K. 1941a
— R. S. 417d
Whapham, J. G. 442a
Whapman, P. R. 466r
Wharmby, G. J. 466l
— O. J. D. 2029a
Wharry, A. F 2510c
— D. F. 417d
— I. M. 2405
Wharton, B. C. 2332c
— C. T. C. 1802c
— G. A. 2930
— G. H. W. 631d
— J. 2560
— J. C. 1417
— J. F. 366p
— J. N. 464n
— L. E. 822a
— M. 1419c
— R. H., *Death List* 2953
— S. 424f
Wharton-Tigar, E. C. 2483
Whateley, *Dame* L. V. L. E. 464c
— N. L. 2050b
Whately, K. H. 11, 928a, 2944
Whatley, D. E. 2584a
— D. N. 2544
— E. D. L. 464h
— F. J., *R.E.* 638b
— F. J. 2696c
— R. T. 1895e
— R. T., *R.E.* 655b
— W. J. 1655
Whatman, A. B. 675a
Whatmore, D. E. 982
— J. R. E. 1426b
Whatmough, P. 1513c
Whatton, R. A. H. 6, 1242a
— S. J. 681e
Whawell, J. W. 1513b
Whayman, A. 1368c
Wheadon, F. W. J. 1699a
Wheal, R. D. 2025a
Wheat, F. T. 356d
— M. G. 1891a
Wheatcroft, A. J. 602c
— A. R. L. 419i
— M. K. 1157g
Wheater, A. 2598
— J. D. 15B, 2490a
— J. E. 2181d
Wheatley, A. J. L. 2032b
— B. 2072
— D. A. M. T. 718m
— G. A. 2545
— H. R. A. 1428c
— J. W. 604x
— M. L. 1685
— M. S. 190, 206a
— P. R. 1640b
— R. 604v
— R. E. P., *Esq.* 37
— R. H. 1091, 2802A
Wheaton, G. W. 357g
— H. 2552
— M. E. 156k
— M. J. 792a
Whebby, D. T. 466l
Wheel, J. W. S. 1895b, 2827A
Wheelan, J. 464p
Wheeldon, J. W. 2641
— P. 1821
Wheeler, A. B. 678a
— A. E. 2694b
— A. R. 2546b
Wheeler, B. D. W. 992a
— B. N. 2695
— B. R. 647
— B. W. 440i
— C. J., *R.A.C.* 351
— C. J., *Gen. List* 2480
— D. H. 602w
— D. W. 2696g
— E. 212b
— F. T. M. 1826b
— G. B. 357g
— G. C. D. 742
— G. D. 436c
— G. F. 640b
— G. L. 2661a
— G. O. 1802x
— G. P. M. C. 317, 2943
— H. F. W. 1895h
— H. G. 2638
— H. J. 2543
— J., *R. Sigs.* 681q
— J., *R.A.S.C.* 1419f, 2942
— J. A. 46, 1426b
— J. C. K. 466h
— J. F. H. 627m
— J. G. 1895v
— J. M. 703b
— J. P. 2638
— J. R. 1499c
— J. T. 2541
— K. H. 2543
— L. H. 592c
— L. J. 418g
— M. A. 1318a
— N. F., *Esq.* 38
— N. P. E. 1892c
— P. E. 2637
— P. F. 2177b
— P. H. B. 2696g
— P. M. 1261(2)
— R. C. P. 358
— R. H. L. 216
— S. 2626
— T. C. 1802h
— T. H. 1685c
— T. N. S. 1331c
— W. 2565
— W. D. 1895
— W. J. 2601
Wheelwright, T. 1895b, 2826c
Wheen, J. F. T. 11, 418x, 2942
— R. 418q
Whelan, J. 1447c
— M. J. 2558
— P. M. 2335i
— T. 1974b
Whelans, J. O. 1895h
Whelband, P. F. 792d
— R. G. 2072e
Wheldon, G. V. 2684c
Wheeler, S. J. 1187d
Whenham, G. C. 2165g
Whent, A. R. 1802g
— P. A. 424e
Wherry, J. R. 632a
Wheston, D. G. 391a
Whetherilt, A. D. N. 392m
Whetstone, F. J. S. 196, 313
Whetton, H. P. 2695b
— J. T. 464c
— M. H. 782a
Whewell, G. 2643b
Whibley, W. A. D. 2082a
Whichelow, A. J. 2591c
Whidborne, J. F. 405c
Whiffen, S. V. W. 2688a
Whigham, B. R. 1362a
While, D. F. 2606g
Whiles, F. 2694f
Whillans, D. 474b
Whiller, G. P. 1802p
Whimster, J. G. 634
— K. W. 636
— W. S. 411e, 2855
Whincup, C. 431d
Whineray, B. B. 708b
Whinney, C. T. 1973a
— J. A. P. 1137
— M. H. D. 466s
Whipp, E. H. 1943
Whipple, E. J. 1602c
Whipps, R. C. 348i, 2719
Whire, S. 742c
Whistance, J. L. 418p
Whistler, A. M. W. 675a
— G. F. 413a
— *Sir* L. G. 158, 201, 2942
— R. A. 322
— R. J. 1132a
— R. J. F. 678c
— R. L. 423x
Whiston, J. R. H., *Esq.* 2814
— L. J. 2696z
Whistory, M. 2457c
Whitake, M. A. 2457e
Whitaker, A. P. 2546a
— B. L. 1681c
— C. E. 1801a
— C. F. 2483
— D. C. 2536
— D. H. 2083
— D. N. 1182b
— D. R. 603v
— *Rev.* D. T. 1405b
— E. B. 466m
— E. E. 169, 630
— E. S. 681e
— F. D. 1594a
— F. J. 2637
— G., *K.O.Y.L.I.* 1207e
— G., *Dorset* 1098h
— G. B. 1685
— G. M. 2421
— H. 876c
— J. 2563
— J. H. I. 356d
— J. R. 1895c
— N. 1895c
— P. G. R. 419e
— R., *Esq.* 2819c
— T. A. A. 17A, 1362a
— T. H. 1681
Whitamore, J. D. 1212a
Whitbread, H. 1232e
— W. L. 792a
Whitbrook, W. H. 1803e
Whitburn, H. F. 1802z
— R. E. 1412b
Whitby, B. F. 1422b
— E. C. 466h
— *Sir* L. E. H. 2824
— P. F. 2061b
— R. D. 311c
Whitby-James, L. J. R. 2540c
Whitcher, H. W 1641b, 2820
Whitcomb, H. G. R. 1062a
Whitcombe, C. A. 2683f
— *Rev.* G. R. 1401c, 2819c
— J. B. 2690b
— J. D. H. 1291c
— J. E. L. 547h
— J. H. 417m
White, A. 431a
— *Rev.* A. 2610
— A. B. 2596
— A. B. S. 1499j
— A. C. 523a
— A. C. L. 1027a
— A. D. F. 1261c
— A. E., *R.A.C.* 232, 317b
— A. E., *R.A.* 474b
White, A. E. 2492b
— A. F. 2694t
— A. F. S. 1499b
— A. G., *Can. Mil. Forces* 179
— A. G., *R.E.* 601n
— A. G., *R.E.* (*T.A.*) 635
— A. G., *R.E.*, *Comsd.* 19/2/43 604s
— A. G., *R.A.* 423g
— A. G., *R.A.*, *T.A.* 465z
— A. G., *W. Yorks* 867
— A. H., *R.A.O.C.* 1826a
— A. H. *R.A.* 466e
— A. J. 2452g
— A. J. N. 1437c
— A. L., *A.C.F.* 2607
— A. L., *R.E.* 604n
— A. L., *R.A.S.C.* 1499e
— A. L. F 465p
— A. L. H. 464s
— A. S., *R.A.S.C.* 1436
— A. S., *Esq.* 29
— A. S. —
— A. St. C. 2568
— *Rev.* A. W. 2637
— A. W. 1802f
— B. 440h
— B. A. C. 1427w
— B. C. W. 465z
— B. E. 1427z
— B. E. O. 2035c
— B. F. W. 1427n
— B. H. 1932
— B. J. 465z
— B. R. 637b
— B. W. 1802z
— C. 1810
— C. B. E. 2589
— C. D. 2586c
— C. E., *R.A.* 408b, 2863
— C. E., *R.A.O.C.* 1802e
— C. E., *T.A.*, *Gen. List* 2554c
— C. E. B. 681g
— C. F. 443
— C. F. G. 1978s
— C. H. 887c
— C. J. 464c
— C. M. 952c
— C. J., *R.A.*, *T.A* 464c
— C. M. F. 674
— C. R. 2577
— C. S. R. 419p
— D., *R.A.* (*T.A.*) 466g
— D., *R.E.* 23B, 605a
— D., *R. Sigs.* 675b, 2821
— D., *Wt. Offr.* 2696c
— D., *T.A.*, *Gen. List* 2582
— D. A. 2953
— D. B., *R.A.* 413a
— D. B., *Esq.* 2820
— D. M. B. 938a
— D. R. 1192d
— D. W. 2585
— E. 2026f
— E. J., *T.A.*, *Gen. List* 2578
— E. J., *Cheshire* 928a
— E. M. 1499k
— E. P. 1655
— F., *R.F.* 792c
— F., *Wt. Offr.* 2666a
— F., *Wt. Offr.*, *R.A.* 2655e
— F., *Esq.* 34, 71c
— F. A. 1600r
— F. E., *N. Staffs.* 1262c, 2713
— F. E., *Wt. Offr.* 2668a
— F. E., *T.A.*, *Gen. List* 2591b
— F. E., *N. Staffs.* 1261
— F. E., *Esq.* 34
— F. G. M. L. 1448v

Digitized by Google

Digitized by Google

-illiams, C. J., *R.A.* 466*f*
C. J., *Gen. List* 2483*b*
C. J., *Esq.* 32, 71*c*
C. J., *Welch* 1117*a*
C. M. 2571
C. M. E. 2405
Rev. C. P. 1406*b*
C. R., *R.F.* 792*a*
C. R., *T.A. Gen. List* 2553
C. R., *T.A. Gen. List* 2560
D. 685*c*
D., *R. Sigs.* 684*e*
D. A., *R.A.* 465*d*
D. A., *Y. & L.* 1278*r*
D. A. H. 423*a*
D. B. 1379
D. C. 948*f*
D. G. S. 686*g*
D. H. J. 1499*f*
D. I. 1802*g*
D. J., *R.A.* 464*r*
D. J., *W.R.A.C.* 2403*a*
D. J. B. 1802*h*
D. L. 1360*f*
D. L., *Wt. Offr.* 2655*e*
D. M., *R.E.M.E.* 1932
D. M. 2403*b*
D. O. 468*s*
D. P. 631*d*
D. P., *S.R.* 632*a*
D. S., *Wt. Offr.* 2695*d*
D. S., *R.A.* (*T.D.*) 466*s*
D. S. R. 1500*a*, 2923
D. T. B. 466*m*
D. W. 857*a*
D. W., *Ind. Army* 2506*a*
D. W. B. 16, 602*v*
E. 2669*a*
E. A. W. 1231*c*, 2801, 2937
E. B. 686*e*
E. C. 2645
E. C., *R.A.* 465*n*
E. C. R. 465*a*
E. D. H. 1640*b*
E. E. 2335*c*
E. E. R. 2634
E. F. 2538
E. F. C. 2581
E. G., *R.A.* (*E.O.*) 436*d*
E. G., *R.E.* 605*h*
E. G., *T.A. Gen. List* 2548
E. G., *T.A. Gen. List* 2565
E. H. 419*p*, 2866
E. J., *R.E.M.E.* 1895
E. J., *R.A.M.C.* 1691*b*
E. J., *T.A. Gen. List* 2586
E. L., *Welch* 1117*e*
E. L., *Queens* 742*c*, 2826*c*
E. L. O. 934*c*
E. M., *R.A.O.C.* 1806*b*
E. M., *W.R.A.C.* 2403*a*
E. O. M. 1111*c*
E. P. J. 602*c*
E. R., *R.A.* (*E.O.*) 466*g*
E. R., *R.E.* 632*d*
E. R., *T.A. Gen. List* 2601*b*
E. S. 630
E. T. 1162*c*
E. V. 1271*c*
E. W., *R.A.O.C.* 1810*b*
E. W., *W.R.A.C.* 2403*a*
E. W. L. 1499*b*

Williams, F., *R. Sigs.* 681*f*
F., *R.E.M.E.* 1941*c*
F., *R.P.C.* (*S.S.O.*) 2072*d*
F., *A.C.F.* 2574*a*
F. 2683*a*
F. C., *R.A.S.C.* 1500*b*
F. C., *R.A.P.C.* 62A, 206*b*, 1971*a*, 2911
F. D. 680*a*
F. E. 2613
F. H. 1427*z*
F. J., *T.A. Gen. List* 2604
F. J. 2669*a*
F. J., *E.R.E.* 15B, 2490
F. J., *R.E.* 653*b*
F. J., *R.A.S.C.* 1427*g*
F. J. H. 2479*b*
F. J. K. 357*a*
F. O. 419*f*
F. P. 2621
F. T. C. 677*c*
G., *R.A.M.C.* 1670
G., *Gen. List* 2326*a*
G., *Wt. Offr.* 2695*a*
G., *R.E.* 601*z*
G., *Q.A.R.A.N.C.* 2369
G. A., *R.A.E.C.* 2026*e*, 2829
G. A., *T.A. Gen. List* 2608
G. B. 2577
Sir G. C. 2829
G. D. 946*c*
G. E., *R.E.* 605*a*
G. E., *R.A.S.C.* 1438
G. E. S. 2072*d*
G. F., *R.A.* 464*r*
G. F., *R.E.* 653*b*
G. F. P. 419*h*
G. G., *Welch* 1118*b*
G. G., *Ind. Army* 2545*a*
G. G. R. 1161
G. H., *Esq.* 27, 71*c*
G. H. 1172*a*
G. H., *R.A.S.C.* 1448*a*
G. J., *R. Sigs.* 681*e*
G. J., *T.A. Gen. List* 2587
G. L. 1895*h*
G. M., *R.A.S.C.* 1417, 2823
G. M., *R.E.M.E.* 1895*b*, 2825D
G. M. M. 430
G. N. 342*b*
G. P. 937*a*
G. R. 2563
G. T. G. 14, 1032*a*
H., *R.P.C.* 2101*a*
H., *R.A.S.C.* 1499*g*
H. 206*a*
H., *Welch.* 939*c*
H. B. 2025*a*
H. B., *R.A.* 442
H. B. L. 1695*a*
H. D. 2543*b*
H. E. 762
H. F. 2632
H., *Wt. Offr.* 2683*a*
H. G. 1600*i*
H. G. M. 346*a*
H. H., *R.E.* 605*g*
H. H., *I.C.* 2141*b*
H. H., *T.A. Gen. List* 2553
H. I., *R.A.O.C.* 1702*f*
H. I., *R.A.M.C.* 1702*a*
H. K. 423*m*
H. M. 360

Williams, H. P. 225, 2711
H. R., *R. Sigs.* 681*g*
H. R., *S.W.B.* 942*a*
H. R., *T.A. Gen. List* 2557
H. R. F. 2688*e*
H. S. 606*m*
H. T. 2160*b*
I. 2548
I. H. 1287*c*, 2473*c*
I. J. 571*b*
I. M. 321
I. R. 638*s*
I. T. 2027, 2830
Rev. J. 1404*a*
J., *R.H.G.* 262*b*
J., *R.A.* 464*n*
J., *L.F.* 912*a*
J., *Manch.* 1257*a*
J., *Cheshire* 932*q*
J., *R.A.S.C.* 1597*q*
J., *Gen. List* 2477
J. A., *R.A.* 1895*g*
J. A., *R.E.* (*T.A.*) 637
J. A., *R.E.* (*S.R.*) 631*e*
J. A., *R.A.*, *M.C.* 1687*d*
J. A., *S.R.* 631*b*
J. A. J. M. 2460*g*
J. B., *C.C.F.* 2534
J. B., *R.A.* (*T.A.*) 464*d*
J. B. 1499*h*
J. B., *R.A.S.C.* 1027*b*
J. B., *T. Corps* 2538
J. D., *T.A. Gen. List* 2562
J. D., *T.A. Gen. List* 2608
J. D., *R.A.M.C.* 1670
J. D. B. 600*d*
J. E., *R.E.* 605*e*
J. E., *R.A.S.C.* 1412*b*, 2823A
J. E. A. 1407*a*
J. F. 2139*b*
J. G., *R.A. Comsd.* 2/5/48 419*c*
J. G., *R.A. Comsd.* 4/11/49 424*i*
J. G., *T.A. Gen. List* 2551
J. G. 1111*a*
J. G. M. 942*a*
J. H., *R.A.* (*T.A.*) 464*s*
J. H., *A.C.F.* 2549*c*
J. H., *R.A.* 441*c*
J. H., *R.A.S.C.* 1499*g*
J. H. C. 942*b*
J. H. J. 2181, 2822
Rev. J. J. 1406
J. K. 2490
J. L., *D.L.I.* 1282*c*
J. L., *A.A.C.* 1359*b*
J. L., *Welch* 1117*c*
J. L., *R.A.M.C.* 1686
J. M., *R.A.* 413*b*
J. M. 2540*a*
J. P., *E. Lan. R.* 1001*a*
J. P., *A.A.C.* 2181*e*
J. P., *W.R.A.C.* 2408*c*
J. P., *R.A.* 440*h*
J. P. E. 1322*b*
J. R. D. 1691
J. R. N. 2535
J. S. 1117*a*
J. St. M. 802*a*
J. T. 418*t*
J. T., *T.A. Gen. List* 2615
J. W. C. 1241
K. 1808
K. J. H. 758*z*
K. L. 465*y*
K. N. 2581

Williams, K. T. 423*d*
L., *R.A.S.C.* (*S.S.O.*) 1427*h*
L., *R.A.S.C., Comsd.* 27/5/44 1436
L., *Wt. Offr.* 2683*f*
L. C., *R.A.* 431*e*
L. C., *Wt. Offr.* 2656*a*
Sir Leslie H. 1801
L. H., *C.C.F.* 2541
L. H., *R.A.S.C.* 1576*a*
L. H., *R.E.* 601*p*
L. H., *R.A.* 465*q*
L. H. I. 2160
L. J. 752*b*
L. L. S. 411*h*, 2811
L. O. 2683*f*
L. R. 271
M. 1091
M. A. 2402*b*
M. A. S. 637
M. D. 387*z*
M. E. 2335*b*, 2348
M. H., *O.B.L.I.* 1137*a*
M. H., *R.A.O.C.* 17A, 1802*f*
M. J. 579*d*
M. P. H. 934*b*
M. S. 938*n*
M. W. D. 413*a*
N. B. 466*r*
N. D. S. 1882*c*
N. E. 2550
N. H., *Esq.* 28
N. J. H. 464*p*
N. L. 1162*a*
N. R. 686*e*
N. T. St. J. 15C, 2026*a*
O. 2952
O. H., *R.A.O.C.* 1802*y*
O. H. 2602
O. S. 1642*b*
O. W. 2407*b*
P. 1082*a*
P. B., *R.A.S.C.* 1420*a*
P. B., *R.A.M.C.* 1692
P. C., *Comsd.* 26/8/50 641
P. C. 677*a*
P. D., *R.A.* 441*c*
P. D. 419*g*
P. E. W. 2476*b*
P. F., *R.E.* 635*a*
P. F., *T. Corps* 2543
P. F. L. 678*b*
P. H. 1513
P. I. 696*f*
P. J., *R. Berks.* 1188*b*
P. J., *R. Warwick.* 788*q*
P. J. P. 1177*a*
P. L. 1687*d*
P. L. G. 1698
P. M. 2696*d*
P. N. 466*c*
P. P. 605*b*
P. R. 681*m*
P., 1499*d*
P. V. 1602*i*
P. W. 419*n*
R., *R.A.S.C.* 1419*e*
R., *R.A.* 418*p*
R., *T.A. Gen. List* 2618
R., *Beds. Herts.* 888*s*
R., *S. Staffords.* 1082*c*
R., *S.W.B., Wt. Offr.* 2668*a*
R. A., *A.A.C.* 1359*b*
R. A., *R.A.S.C.* 1427*m*, 2826D
R. A., *D.L.I.* 1288*h*
R. B. 1198*a*
R. B., *R. Lincolns.* 821*b*
R. B., *Wt. Offr.* 2683*f*

(52637) 2 T 3

Digitized by Google

White, F. H. 1428i
— F. W. 1655
— *Rev.* F. W. H. 1401i
— G. 2338
— G. A. 9, 1021a
— G. B. B. 1681, 2866
— G. F., *R.B.* 1362a
— G. G. 1449p
— G. G. C. 1892c
— *Rev.* G. H. 1403a
— G. H., *R.A., Comsd.* 11/3/42 436f
— G. H. W. 1182b
— G. H., *R.A.O.C.* 1548a
— G. H., *R.A.O.C., Comsd.* 21/10/44 1857t
— G. H., *R.A.E.C.* 2026b
— G. J. 2556
— G. J. F. 1132a
— G. M. 1699a
— G. P. 1811
— G. W. 1232a
— H., *Wt. Offr.* 2683a
— H., *Q.A.R.A.N.C.* 2332a
— H. A., *R.A., Comsd.* 14/9/45 431f
— H. A., *Wt. Offr.* 2655f
— H. E., *Esq.* 17B, 2133a
— H. E., *R.A.S.C* 1427f
— H. F. 1087
— H. G. N. 601g
— H. H. 2655i
— H. J. 2606
— H. J. W. 792a
— H. M. B. 2401m
— H. S. 604q
— H. T. 636
— H. W. 663a
— I. G. 465z
— J., *R.A.S.C.* 1413a
— J., *T.A., Gen. List* 2600c
— J. A., *R.A.* 465n
— J. A., *R.A.C.* 315g
— J. A., *R.A.S.C.* 1440
— J. B., *R.A.* 465t
— J. B., *T.A.F.A.* 2924
— *Rev.* J. B. V. 1401d
— J. C., *R.A.(T.A.)* 465p
— J. C., *S. Staffords.* 1081
— J. D., *R.A.* 411g, 2828
— J. D., *R.A.* (*T.A.*) 465t
— J. E. 441c
— J. E. 467a
— J. F. 781, 2711
— *Rev.* J. F. C. 1406b
— J. G., *R.E.M.E.* 2696f
— J. G., *T.A., Gen. List* 2564
— J. J. B. 1428f
— J. K. 464x
— J. L. 2696s
— J. M., *K.R.R.C.* 1231a
— J. M., *R.P.C.* 2081a
— J. N. 2624
— J. R. 1072a
— J. R. C. 464v
— J. R. H. 1359c, 757a
— J. S. 951
— J. S., *R. Hampshire R.* (*T.A.*) 1077b
— J. S. O'C. 1811a
— J. T. 2546
— J. W., *R.A.* (*T.A.*) 466v
— J. W. 348i
— K. 2459r
— K. C. 1500
— K. E. 681c
— K. G. 2546
— K. G., *R. Sigs.* 684e
— K. G. W. 2035c
— L., *R.E.M.E.* 1895f
— L., *T.A., Gen. List* 2554
— L. C. 1655a
White, L. F., *R. Sigs.* 681a
— L. F. 1202a
— L. McK. 464t
— L. V. 403f
— L. V. C. 2628
— M. 2580c
— M. B. H. 716
— M. E. 2337a
— M. F. L. 2401q
— M. G. 603w
— M. M. M. 2406
— M. J. 1421e
— M. J., *W.R.A.C.* 2421
— N. 685a
— N., *R.A.O.C.* 1821
— O. F. J. 23c, 604e
— O. G. W. 1091c
— P. C., *R.A.* 523a
— P. C., *Cheshire* 927c
— P. H. 418i
— P. H. C. 601d
— P. J. 406a
— P. N. 52, 205b, 1151
— P. R. 419a
— P. S. 2696f
— P. V. 672c
— P. W. 684e
— P. W. L. 1082c
— R., *R. Sigs.* 677c
— R., *R.A.S.C.* 1438g
— R., *T.A., Gen. List* 2626
— R., *Wt. Offr.* 2655i
— R. A. 420a
— R. B., *R.A.O.C.* 1849c
— R. B., *Camerons* 1321b
— R. B., *R. Sussex* 1068
— R. B., *R.A.S.C.* 1448
— R. C. 604c
— R. D. 2696e
— R. D'A. G. 1427q
— R. de V. 220i
— R. G. 465v
— R. G., *R.E.M.E.* 1947
— R. H., *R.E.* 636
— R. H., *Wt. Offr.* 2666a
— R. J. 2955
— R. K. 1192a, 2709
— R. L. 601q
— R. R. W. E. 465w
— R. T. 2141e, 2803
— S., *Gen. List* 2482
— S., *Queens* 742a
— S. A. 2591
— S. C. R. 630
— S. N. 602a
— *Hon Sir*, T. 2892
— T. 466x
— *Rev.* T. A. 2582
— T. A. C. 2605c
— T. C. 603i, 2815A
— T. J. 2580
— T. M. 466s
— T. R. 1687d
— V. S. 18, 2490
— W. 1427n
— W. A., *R.A.* 22, 420a, 2492
— W. C., *T.A., Gen. List* 2553
— W. D. 423x
— W. H., *R. Lincoln R.* 828g
— W. H., *R.A.C.* 348h, 2880
— W. H., *R.A.S.C.* 1500a
— W. H., *Som. L.I.* 852a
— W. J., *R. Sigs.* 681e
— W. J. 2953
— W. K. K. 1360f
— W. M. 2644
— W. M., *Ind. Army Dept.* 2502
White, W. M. E. 1415a
— W. N. 2951
— W. R. 465w
— W. R., *T.A., Gen. List* 2549
— W. S. 1052c
— W. T. 837b
— W. W., *R.A.* 411h
— W. W., *T.A., Gen. List* 2610
Whiteaker, D. 1501a
Whitear, A. A. W. 431f
Whitebread, S. 1232a
— V. 647t
Whitefield, C. H. 1267a
— K. 2335q
— M. 539x
— N. 1267a
Whitefield-Edwards, G. N. R. 718h
Whitefoord, H. P. 168, 400r, 2941
— P. G., *R.A.* 464c
Whiteford, *Rev.* D. H. 1401e
— W. G. 1592w
Whitehead, A. 2072m
— A. B. 871, 2819b
— A. F. 922a, 2707
— A. G. 672a
— B. 423w
— B. H. 1161
— C. 1438
— C. W. 423x
— D. D. 681d
— D. J. 1446a
— D. J., *R.E.M.E.* 1895d
— E. C. F. 1450p
— E. F. 1020b, 2711
— E. F. R. 587d
— F. S. 802a, 2473a
— G. 633a
— G. R. R. 2035c, 2473a
— H. 2482
— H. A. 411d
— H. B. P. 2562
— H. N. 2102b
— H. T. 1446c
— J., *Gurkhas* 1360g
— J., *Wt. Offr.* 2660b
— J. A., *R.E.* 632c
— J. A., *R.A.S.C.* 1419c
— J. B. 2616
— J. B., *R.A.O.C.* 1821
— J. E. S. 225
— J. J. 687b
— J. P. S. 1692
— J. S. 684e
— J. W. 466q
— K. J. 851c, 2722
— K. M. 2683i
— P. 1421f
— R. 588e
— R. C. 1451f
— R. D. 680d
— R. H. H. 526f
— R. M. E. 1686h
— R. R. T. 418p
— S. A. 767f
— S. C. E. 1487c
— S. G. 1803f
— S. K. 1157g
— S. R. 1420b
— W. 2691a
Whitehead-Leach, F. 604m
Whitehill, I. E. 1765x
Whitehorn, E. W. I. 214b, 2860
— L. 2696f
Whitehorne, H. St. C. 600g
Whitehouse, A. E. 1803f
— B. J. 2655i
— C. J. 1267a
Whitehouse, D. M. 1507
— F. J. 2670a
— G. J. 636
— H. 348i
— J. D. 2405c
— R. J. 604r
— W. A. 1826b
— W. H., *Esq.* 37
Whitehouse Parkin, J. 1687a
Whitelaw, A. S. L. 389
— G. S. 1027a
— J. N. H. 1510
— W. J 2584c
— W. S. I. 2568
Whitelegg, J. G. 2050b
Whiteley, D. J. 2604c
— F. 2160b
— F. H. 1948
— F. H. 2644
— G. A. 15a-b, 2490
— *Sir* John F. M. 5, 14, 201
— J. R. 1240n
— J. S. 1686
— M. F. 1362b
— M. M. 1687h
— N. 464y
— R. T. 1232d
— W. H. 1802r
Whitelock, F. G. 2696q
— R. K. 1002a
Whiteman, C. H. 419f
— D. J. 2458a
— F. W. 2501
— R. 2571
— W. G. 464d
Whiter, D. S. 419n
Whiterow, H. W. 1811
Whiteside, H. 634g
— H. C. 2550
— L. B. 1222s
— T. 423g
Whitestone, P. B. 603v
Whiteway-Wilkinson, — F. S. 675a
Whitewood, A. H. 1027a, 2705
— V. F. 1192c, 2705
Whitfeld, E. H. 2801
— R. E. 1427n
Whitfield, A. D. 554s
— A. H. B. 2583b
— F. 2698b
— G. M. 2696g
— G. N. R. 2953
— H. 1008s
— J. H. 1687d
— J. L. 1687s
— J. Y. 203
— K. 1802x
— K. S. 347
— M. 1436
— R. E. 466y
— R. P. 2642
— S. B. 51B, 2026e
— T. 2475
Whitham, J. 1774p
— J. W. 1028s
— V. M. 393m
Whithead, J. 1178i
Whiting, D. A. 757a
— D. R. 359
— F. B. 1221a, 2717
— F. G. 357d
— F. G., *Wt. Offr.* 2683d
— L. W. G. 2611
— N. F. 2583e
— R. J. 1427w
— R. L. 423z
— R. S. 2072h
— W. H. 1802m, 2903

Digitized by Google

Whitlam, P. N. G. 2545a
Whitley, A. E. 1973f
— E. C. 717a
— H. 1896c
— H. L. W. 2160c
— M. D. 2460a
— R. P. 2607i
Whitlock, C. E. 1445f
— *Rev.* G. W. 1401m
Whitman, B. E. 214b
Whitmarsh, F. E. 1136c
Whitmarsh Knight, J. W. 15c, 2025b
Whitnell, R. A. 781c, 2907
— W. H. R. 2695d
Whitmore, C. A. G. 424e
— C. R. 635b
— D. 640
— *Sir* F. H. D. C. 2925
— J. 748b
— J. L. 1651a
— M. M. 932
— P. J. S. 2541
— R. R. 2636
— R. W. 2540
Whitnall, W. W. 1802b
Whitney, G. D. 419f
— H. 1896c
— H. E., *Wt. Offr.* 2665a
— H. E., *R.P.C.* 2072f
— J. C. 2022b
— R. A. 1172a
— R. W. 1172a
Whitridge, P. D. K. 842a
Whitson, R. E. 1387r
Whittaker, A. 465w
— A. L. 2872
— A. S. 2612
— A. W. 387m
— B. 1941b
— E. A. 877a
— F. H. E. 1412b
— G. R. 1687a
— H. 637
— J. 1975f
— J., *R.A.S.C.* 1499d
— J. G. 413a, 2807
— J. H. E. 852c
— L. 2694i
— R. A. 136
— R. F. E. 464c
— R. L. 1637a
— S. R. F. 1691
— T. 2690b
— T. W. 934a
— W. B. 1137g
Whittall, G. H. 2488
— H. A. 666g
— T. R. W. 1087a
Whitten, A, *Esq.* 34
Whittenham, H. W. H. 1895v
Whitters, C. 1802e
— R. 667w
Whittet, R. 2485a
Whittey, A. W. 1545b
Whitting, F. L. G. 413g, 2807
Whittingham, A. J. H. 411h
— F. H. 2585
— J. B. 436d
— L. F. 1775g
— W. 1685
Whittington, A. E. 2665a
— D. R. 2050
— J. M. 1810b
— T. R. 604c
Whittle, A. L. 1426a
— B. 1655a
— E. P. 681m
— E. T. R. 1656a
— F. J. 1657a
Whittle, F. W. 466s
— H. F. 1152h
— H. J. R. 1975f
— J., *R.A.* 423g
— J., *R.E.M.E.* 1932
— J., *Q.A.R.A.N.C.* 2335g
— K. M. 466s
— M. S. 2540d
— R. J. M. 1687g
— *Rev.* T. A. 1406a
Whittles, J. H. 1691a
Whittome, P. E. F. 470
Whitton, J. 1942b
— W. H. 2565
Whittuck, J. A. C. 1803a
Whitty, B. N. 1110b
— J. P. N. 189, 1971a
— N. I. 1191
Whitwam, H. M. 1047a
— J. M. 2406a
Whitwell, W. H. 465y
— W. R. 351
— T. 2552a
Whitwill, M. 634
Whitworth, B. A. M. 467a
— B. K. 912b, 2721
— C. H. 684e
— G. B., *K.O.Y.L.I.* 1201c
— G. B., *Bedfs. & Herts R.* 881c
— J. G. 262
— J. S. 1591g
— K. G. 2605
— M. 2332h
— R. G. H. 762a
— R. H. 701, 2939, 2941
— S. W. 2401m
Whitworth-Jones, *Sir* John 2836A
Whorton, J. C. 1261
Whowell, W. B. 2473b
Whyberd, R. W. 423g
Whybrow, D. A. 21, 604n
— G. N. 423b
— J. 1212c
Whycherley, J. C. B. 1643b
Whyley, J. J. 326d
Whyman, F. A. 1198a
— L. G. 2307r
— P. R. W. 464p
Whyment, W. C. 423d
Whyntie, M. D. 2461e
Whysall, P. G. 534
Whyte, A. G. D. 1637b
— A. H. 1689b
— A. M. 63
— A. R. 2608
— C. E. A. 1147g
— D. 2586
— D. G. C. 1641b
— G. S. 465z
— J. 2550
— J. 2407b
— *Rev.* J. A. 1406a
— J. C. 2549c
— J. J. 1803c
— P. 464g
— P. S. 1500
— R. B. 1942b
— W. D. 1941a
— W. G. 351q
Whytel, J. 2407a
Wilberforce, W. J. A. 1208a
Wice, P. 602t
Wick, J. H. 604p
Wickalls, P. W. 1378d
Wickendon, G. H. 2657
— W. C. 604a
Wickens, T. J. M. 1980
— W. D., *Esq.* 33
Wicker, J. L. 837c
Wickers, G. W. 431d
Wickes, D. J. C. 1421f
— P. J. L. 680b
Wickham, B. W. H. 638
— G. 2592
— J. J. O. 1182a
— J. N. 761e
— K. W. 1555d
— N. E. A. 2466c
— P. A. B. 418q
— R. 2578b
— R. A. 1261a
Wicking, *Miss* V. M. G. 33
Wicks, A. C. F. 1328b
— C. F. 1645a
— D. W. 2563
— E. J. 2683
— E. R. 1895y
— H. G. 30A, 423a
— J. B. 441c
— J. S. 2565
— L. B. 2338
— R. G. 466x
— R. S. 1416b
— W. M. 605d
— W. W. 1427e, 2823A
Widdas, J. 1287a
Widdicombe, *Rev.* C. D. 1407e
— S. J. 424g
— W. H. 431a
Widdis, G. T. 1895h
Widdowfield, W. E. 625a
Widdows, G. E. 1802m
Widdowson, G. 634
— J. B. 2543
Widger, P. 2331b
Widgery, J. F. 686k
— J. P. 221b
— R. J. 603z
— W. J., *Esq.* 31
Widlake, N. B. W. 1077a
Widmer, A. D. 1513
Wieland, B. R. 466a
Wieler, D. L. E. 1202a
— L. F. E. 206b
Wiener, G. L. 1450b
Wienholt, A. E. 55A, 1161b
Wier, M. D. 1438m
Wiese, J. J. 15C, 1650
Wigan, C. G. C. 747b
— C. R. 748a
Wigens, A. J. 1222d
Wigfield, W. J. 1687d
Wigfull, C. 2107d
Wigg D. E. 1500e
— J. E. M. 1218a
— J. G. N. 466r
— R. J. 1803f
Wiggan, E. 2402c, 2540b
Wiggans, G. A. 2540b
Wiggin, *Sir* Charles R. 356e
— J. H. 701
— *Sir* William H. 464c
Wiggins, D. T. 1821e
— J. A., *Esq.* 28
— L. E. 466b
— R. A. J. 1802a, 2823c
— R. H. 418q
— R. R. 418q
— *Rev.* S. 1406n
— V. J. 2615
Wigginton, H. E. W. 842c
— L. E. 644m
Wigglesworth, D. L. 1513c
— H. E. 1895o
— R. C. 419g
Wight, A. M. 1388a
— H. W. 1802w
— I. L. 15, 216, 2834
— N. W. E. 679c, 2821A
— N. W. G. 681i
— T. A. 605g
Wightman, C. E. L. 603w
— M. E. 2408c
Wighton, A. A. 464c
Wightwick, C. C. B. 467c
— H. R. 1322
— J. H. 842b
Wigmore, J. A. J. 680c
Wignall, L. F. 2601a
— T. J. 636
Wigram, *The Lord* 2892
— A. H. 418g
— E. R. W. 2545
— *Hon.* G. N. C. 701c
— M. L. 465b
Wikner, C. L. 140, 677d
Wilbe-Jones, K. 2025a
Wilberforce, W. H. H. 407b
Wilbes, P. A. 323e
Wilbraham, G. 466x
— H. D. 357c
— M. J. 1362c
— R. G. V. 216, 236
Wilbur, P. C. 423x
Wilburn, R. F. 2697b
Wilby, G. P. 627i
— J. G. 1970
— J. M. 2696c
Wilce, S. E. 2584a
— W. C. N. 683a
Wilcock, D. B. 1088i
— D. P. 347b, 2700
— E. 2601
— G. 1167n
— J. 2597
— P. 1975g
Wilcocks, O. S. 2664a
Wilcockson, E. E. 2406e
— J. H. A. 2475
— K. 603r
Wilcox, A. 1690a
— A. F. 2696v
— A. N. 2683k
— D. A. 419f
— D. J. 1499i
— E. R. J. 1895e
— F. 1802f
— G. 2537
— J. A. W. 1941c
— J. C. 2337c
— J. E. D. 357d
— J. F. 424d
— K. R. E. 2615
— M. 2517c
— M., *R.A.S.C.* 1416a
— M. A. 638
— M. A., *T. Corps* 2473a
— R. J. E. 419e
— S. J. 987a
Wild, A. 2686b
— A. A. 1687g
— *Rev.* E. A. 1401g
— F. 632a
— F. C. 2652c
— K. T. 587s
— M. W. 1111b
— R. A. 2655e
— R. B. 1157g
— R. W. 1811b
— T. B. 2566
— T. L. 939a
— W. B. 1501c
— T. B. 2567
Wildbore, R. F. P. 604n
Wildbur, F. W. 1427s
— P. C. 423x

Digitized by Google

Wilde, A. R. D. 2483
— D. G. L. 10, 602s
— E. A. D. 346c, 2943
— E. F. 2560
— G. H. 1895d
— H. J. 2563
— P. H. 465n
— T. C. 872a, 2713
— W. 2578b
— W. A. 1975g
Wildeboer, C. E. 1687i
Wilder, J. 2627c
— J. G. 411d
— P. J. 2624
Wilders, B. F. 419b
Wildey, J. P. A. 1418a, 2823A
Wilding, F. H. B. E. 411f
— M. 2338
— R. A. 686f
— T. L. 681Q
Wilding-Jones, A. 1802e
Wildish, D. C. 1416b
— V. O. F. 411h
Wildman, A. 2335s
— P. 1892a
Wilds, O. E. 2335i
Wildsmith, T. H. 1501c
Wildy, A. J. 678a, 2855
Wileman, E. V. 2607m
— E. V., *R.A.O.C.* 1802z
Wiles, A. J. 2540
— C. 1802m
— E. 681g, 2821A
— E. A. 1111c
— G. H. 1699a
— H. E. 1566e
— L. A., *Esq.* 2814
— L. J. 2585b
— N. 1810a
Wiley, J. H. 465t
Wilford, F. R. 1171c
— K. 902c
— M. T. 438a
Wilkens, I. B. 1970
Wilkerson, K. J. 2614
Wilkes, C. H. V. 1120m
— D. I. 1082b
— H. G. 1975g
— J. A. 1802w
— J. F. M. 441c
— J. P. 787z
— K. J. 605c
— K. R. 686g
— L. G. 411g
— L. S. 604f, 2852
— P. 2683k
— R. F. 1802s
— R. G. 466g
Wilkey, B. J. 1896e, 2826C
Wilkie, A. A. 2668a
— A. M. 2476c
— D. 1428i
— E. 2562
— E. H. 1252a
— J. 2406a
— J. K. 436b
— J. M. 2587
— M. A. G. H. 413b, 2477
— T. 2502c
Wilkin, H. R. M. 13, 771b
Wilkins, A. B. 1499j
— B. J. 1412b
— B. A. H. 1240b
— E. J. 1892a, 2825D
— F. E. 464q
— F. W. 2624a
— G. H. 602s, 2860
— H. T. 2624
— J. F. 811a
— J. H. 2022b
— J. R. 628a
— J. R. M. 1360d
Wilkins, L. A. 2141a, 2803
— M. J. 1449h
— M. U. 1778h
— N. 2580
— P. 2482
— P. E. 2331c
— P. J. 1002b
— P. N. J. 1413a
— P. V. 898q
— R. 1681c
— R. C. 1247a
— R. J., *Surreys* 1021b
— R. J., *T.A.F.A.* 2924
— R. J., *T.A. Gen. List* 2635
— R. W. 1182a
— W. C., *R.E.M.E.* (*E.O.*) 1948s
— W. C., *R.E.M.E.* (*T.A.*) 1943
— W. G. 423d
— W. L. 604s
— W. M. 2534
Wilkinson, A., *Surreys* 1021a
— A. 638
— A., *T.A. Gen. List* 2598b
— A. E. 981b
— A. F. 465p
— A. G. 1360e
— A. H. 411e
— C., *R.N.F.* 772a
— C., *Wt. Offr.* 2652c
— C. B. 465z
— C. E. 1188e
— C. E., *Foresters* 1152c
— C. G. 2026e
— C. H. 1147g
— C. J. 214b, 811
— C. M. 2335a
— C. N. 777b
— C. W. A. 2696g
— D. 2492b
— D. A. 216h
— D. A. C. 1141b
— D. E. 1810c
— D. G. 1412b, 2944
— D. J. M. 2401g
— D. J. S. 315a
— E. 1428f
— E., *R.A.* 467a
— *Rev.* E. G. 1401i
— E. H. 2072e
— E. R., *Esq.* 34
— F., *Green Howards* 902a
— F., *R.E.* 646e
— F., *R.A.S.C.* 1428g
— F. H. 474b
— F. J. 1687a
— F. T. 464d
— G. 604e, 2815B
— G. A. 441b
— G. B. 2641
— G. C. 390
— G. F. 2698a
— G. L. 468
— G. M. 1428c
— G. N. 2566
— G. W., *Esq.* 38
— H. 2655q
— H. G. 1762p
— H. J. 419q, 2866
— H. R. 1656a
— I. 466c
— I. D. 1827
— I. G. G. 461d
— J. 604p
— J. A. 1360g
— J. A., *R.A.M.C.* 1687h
— J. H. 219a
— J. H., *Ind. Army* 2501
— J. H., *R.E.* 604q
— J. H., *R.A.* 466t
— J. M. 638s
Wilkinson, J. S. 440h
— K. E. 837
— *Rev.* K. H. 1401m
— K. S. 1810b
— L. 465s
— L. W. T. 1843c
— M. A. 1821c
— M. D. 601x
— M. H. 2644
— N., *Wt. Offr.* 2696a
— N. 2598b
— N. M. 543r
— O. R. 1069b
— P. F. 418a
— P. J. 408b
— P. L. 23B, 601d
— P. L. R. H. 419i
— R. 2537
— R. B. 1001b
— R. D. 418p
— R. E. 1416b
— R. J., *R.A.S.C.* 1416b, 2822A
— R. J., *R.E.* 636
— R. L. 972a
— R. W. 1895c
— S. 2600b
— S. C. 2655i
— S. G. 603t
— S. R. 681g
— T. 685c
— T. A., *R.A.* 466q
— T. A., *Buffs.* 758d
— T. G. 1281c
— T. H. 1426b
— T. H., *R.E.* 640a
— T. J. 1941b
— T. P. 2691b
— W. A. P. 922b, 2906
— W. C. 634b
— W. H. 2565
— W. M. 400s, 2812
— W. R. 465y
— W. T. 1251c
— W. W. 2536a
Wilkinson-Latham, J. 418g
Wilks, C. H. V. 1122a
— E. A. 2335q
— F. T. H. 1342b
— G. A. A. 424f
— K. 2636b
— M. G. 1419h
— P. A. 1420a
— T. G. 1032a
Will, A. A. 1686a
— E. A. 2590
— H. A. 466r
— I. K. 1311c
— J. F. 2696f
— P. M. 347
Willan, R. H. 674a
Willans, A. 2401n
— J. D. 934a
— J. H. H. 214b, 2944
— J. L. 2542
Willar, M. E. 418q
Willard, D. W. F. 1394
Willbourn, H. E., *Esq.* 32
Willcock, F. 605e
Willcocks, H. 2696d
— J. F. 413g
— K. D. H. 1932c
— L. W. 1628r
— P. H. 358
— P. T. 831
— R. W. 2482
Willcox, A. 1689
— A. F. 2696
— E. J. W. 602w
— H. B. D. 356d
— J. H. 1915l
— J. T. 636
— M. A. 606l
— W. J. 348s
Willding-Jones, C. L. 937d
Wildridge, A. L. 1172a, 2709
Willeard, W. J. 2536a
Willenbruch, L. G. 2661a
Willerton, H. J. 465x
Willes, J. E. T. 933c
Willett, C. G. —
— D. C. 464q
— D. F. 678c, 2821A
— E. G. 466l
— J. S. 436x
— M. J. F. 1932
— P. S. 358
— R. F. 1122
— R. J. 385y
— T. C. 418a
Willetts, B. F. 1947
— G. T. S. 1703b
— J. D., *Esq.* 31
Willey, C. E. 2604
— J. D. 681g
— J. D., *W.R.A.C.* 2421
— M, H. 684e
— P. J. B. 466v
— P. 2545
— R. J. C. 1131c, 2472a
Willford, A. G. 2618a
Williams, A. 348h, 691f
— A. A. 2332b
— A. A. J. 1975d
— A. B. 1832a
— A. C. 637
— A. C. M. 2597
— A. D. 314
— A. E. 1947
— A. E., *Wt. Offr.* 2683c
— A. F., *Wt. Offr.* 2684d
— A. F., *R.A.* 431f
— A. G., *R.E.* 604a, 2827A
— A. G., *R.A.M.C.* 1701a
— A. H., *R.A.* 436e
— A. H., *Ind. Army* 217z
— A. H., *R.E.* 645d
— A. H., *R.A.M.C.* 1701a
— A. J., *R.A.* (*Lt.*) 424e
— A. J., *R.A.* (*Capt.*) 424d
— A. J., *R.A.S.C.* 1596c
— A. J. T. 348b
— A. L. 1659a
— A. L. J. 2621
— A. M. 1975f
— A. M. F. 2608
— A. P. 1242
— A. R. 1499j
— A. R., *R.A.E.C.* 2030z
— A. R., *R.E.* 640
— A. T. 2606
— B. 2694t
— B. G., *A.C.C.* 2181c
— B. G., *R.E.M.E.* 1946a
— B. H. 465e
— B. J. Y. 1379a
— B. O. B. 684e
— B. P. 2335p
— B. R. 51B, 261a
— B. V. 2632
— C., *R.A.M.C.* 1657a
— C., *Queens* 747a
— C., *R.A.P.C.* 1975f
— *Rev.* C. 1401i
— C., *Wt. Offr.* 2667a
— C. A. 2576
— C. B. 2667a
— C. D. 2607
— C. F. 313
— C. H., *North'n R.* 1172a
— C. H., *T.A. Gen. List* 2620
— C. J., *R.A.S.C.* 232, 1426b
— C. J. 2492b

Digitized by Google

Williams, C. J., *R.A.* 466*f*
— C. J., *Gen. List* 2483*b*
— C. J., *Esq.* 32, 710
— C. J., *Welch* 1117*a*
— C. M. 2571
— C. M. E. 2405
— *Rev.* C. P. 1406*b*
— C. R., *R.F.* 792*a*
— C. R., *T.A. Gen. List* 2553
— C. R., *T.A. Gen. List* 2560
— D. 685*c*
— D., *R. Sigs.* 684*e*
— D. A., *R.A.* 465*d*
— D. A., *Y. & L.* 1278*r*
— D. A. H. 423*a*
— D. B. 1379
— D. C. 948*f*
— D. G. S. 686*g*
— D. H. J. 1499*f*
— D. I. 1802*g*
— D. J., *R.A.* 464*r*
— D. J., *W.R.A.C.* 2403*a*
— D. J. B. 1802*h*
— D. L. 1360*f*
— D. L., *Wt. Offr.* 2655*e*
— D. M., *R.E.M.E.* 1932
— D. M. 2403*b*
— D. O. 468*s*
— D. P. 631*d*
— D. P., *S.R.* 632*a*
— D. S., *Wt. Offr.* 2695*d*
— D. S., *R.A.* (*T.D.*) 466*s*
— D. S. R. 1500*a*, 2923
— D. T. B. 466*m*
— D. W. 857*a*
— D. W., *Ind. Army* 2506*a*
— D. W. B. 16, 602*v*
— E. 2669*a*
— E. A. W. 1231*c*, 2801, 2937
— E. B. 686*e*
— E. C. 2645
— E. C., *R.A.* 465*n*
— E. C. R. 465*a*
— E. D. H. 1640*b*
— E. E. 2335*c*
— E. E. R. 2634
— E. F. 2538
— E. F. C. 2581
— E. G., *R.A.* (*E.O.*) 436*d*
— E. G., *R.E.* 605*h*
— E. G., *T.A. Gen. List* 2548
— E. G., *T.A. Gen. List* 2565
— E. H. 419*p*, 2866
— E. J., *R.E.M.E.* 1895
— E. J., *R.A.M.C.* 1691*b*
— E. J., *T.A. Gen. List* 2586
— E. L., *Welch* 1117*e*
— E. L., *Queens* 742*c*, 2826C
— E. L. O. 934*c*
— E. M., *R.A.O.C.* 1806*b*
— E. M., *W.R.A.C.* 2403*a*
— E. O. M. 1111*c*
— E. P. J. 602*c*
— E. R., *R.A.* (*E.O.*) 466*q*
— E. R., *R.E.* 632*d*
— E. R., *T.A. Gen. List* 2601*b*
— E. S. 630
— E. T. 1162*c*
— E. V. 1271*c*
— E. W., *R.A.O.C.* 1810*b*
— E. W., *W.R.A.C.* 2403*a*
— E. W. L. 1499*b*

Williams, F., *R. Sigs.* 681*f*
— F., *R.E.M.E.* 1941*c*
— F., *R.P.C.* (*S.S.O.*) 2072*d*
— F., *A.C.F.* 2574*a*
— F. 2683*a*
— F. C., *R.A.S.C.* 1500*b*
— F. C., *R.A.P.C.* 62A, 206*b*, 1971*a*, 2911
— F. D. 680*a*
— F. E. 2613
— F. H. 1427*z*
— F. J., *T.A. Gen. List* 2604
— F. J. 2669*a*
— F. J., *E.R.E.* 15B, 2490
— F. J., *R.E.* 653*b*
— F. J., *R.A.S.C.* 1427*g*
— F. J. H. 2479*b*
— F. J. K. 357*a*
— F. O. 419*f*
— F. P. 2621
— F. T. C. 677*c*
— G., *R.A.M.C.* 1670
— G., *Gen. List* 2326*a*
— G., *Wt. Offr.* 2695*a*
— G., *R.E.* 601*z*
— G., *Q.A.R.A.N.C.* 2369
— G. A., *R.A.E.C.* 2026*e*, 2829
— G. A., *T.A. Gen. List* 2608
— G. B. 2577
— *Sir* G. C. 2829
— G. D. 946*c*
— G. E., *R.E.* 605*a*
— G. E., *R.A.S.C.* 1438
— G. E. S. 2072*d*
— G. F., *R.A.* 464*r*
— G. F., *R.E.* 653*b*
— G. F. P. 419*h*
— G. G., *Welch* 1118*b*
— G. G., *Ind. Army* 2545*a*
— G. G. R. 1161
— G. H., *Esq.* 27, 710
— G. H. 1172*a*
— G. H., *R.A.S.C.* 1448*a*
— G. J., *R. Sigs.* 681*e*
— G. J., *T.A. Gen. List* 2587
— G. L. 1895*h*
— G. M., *R.A.S.C.* 1417, 2823
— G. M., *R.E.M.E.* 1895*b*, 2825D
— G. M. M. 430
— G. N. 342*b*
— G. P. 937*a*
— G. R. 2563
— G. T. G. 14, 1032*a*
— H., *R.P.C.* 2101*a*
— H., *R.A.S.C.* 1499*g*
— H. 206*a*
— H., *Welch.* 939*c*
— H. B. 2025*a*
— H. B., *R.A.* 442
— H. B. L. 1695*a*
— H. D. 2543*b*
— H. E. 762
— H. F. 2632
— H., *Wt. Offr.* 2683*a*
— H. G. 1600*i*
— H. G. M. 346*a*
— H. H., *R.E.* 605*g*
— H. H., *I.C.* 2141*b*
— H. H., *T.A. Gen. List* 2553
— H. I., *R.A.O.C.* 1702*f*
— H. I., *R.A.M.C.* 1702*a*
— H. K. 423*m*
— H. M. 360

Williams, H. P. 225, 2711
— H. R., *R. Sigs.* 681*g*
— H. R., *S.W.B.* 942*a*
— H. R., *T.A. Gen. List* 2557
— H. R. F. 2688*e*
— H. S. 606*m*
— H. T. 2160*b*
— I. 2548
— I. H. 1287*c*, 2473*c*
— I. J. 571*b*
— I. M. 321
— I. R. 638*s*
— I. T. 2027, 2830
— *Rev.* J. 1404*a*
— J., *R.H.G.* 262*b*
— J., *R.A.* 464*n*
— J., *L.F.* 912*a*
— J., *Manch.* 1257*a*
— J., *Cheshire* 932*g*
— J., *R.A.S.C.* 1597*q*
— J., *Gen. List* 2477
— J. A., *R.A.* 1895*g*
— J. A., *R.E.* (*T.A.*) 637
— J. A., *R.E.* (*S.R.*) 631*e*
— J. A., *R.A.*, *M.C.* 1687*d*
— J. A., *S.R.* 631*b*
— J. A. J. M. 2460*g*
— J. B., *C.C.F.* 2534
— J. B., *R.A.* (*T.A.*) 464*d*
— J. B. 1499*h*
— J. B., *R.A.S.C.* 1027*b*
— J. B., *T. Corps* 2538
— J. D., *T.A. Gen. List* 2562
— J. D., *T.A. Gen. List* 2608
— J. D., *R.A.M.C.* 1670
— J. D. B. 600*d*
— J. E., *R.E.* 605*e*
— J. E., *R.A.S.C.* 1412*b*, 2823A
— J. E. A. 1407*a*
— J. F. 2139*b*
— J. G., *R.A. Comsd.* 2/5/48 419*c*
— J. G., *R.A. Comsd.* 4/11/49 424*i*
— J. G., *T.A. Gen. List* 2551
— J. G. 1111*a*
— J. G. M. 942*a*
— J. H., *R.A.* (*T.A.*) 464*s*
— J. H., *A.C.F.* 2549*c*
— J. H., *R.A.* 441*c*
— J. H., *R.A.S.C.* 1499*g*
— J. H. C. 942*b*
— J. H. J. 2181, 2822
— *Rev.* J. J. 1406
— J. K. 2490
— J. L., *D.L.I.* 1282*c*
— J. L., *A.A.C.* 1359*b*
— J. L., *Welch* 1117*c*
— J. L., *R.A.M.C.* 1686
— J. M., *R.A.* 418*b*
— J. M. 2540*a*
— J. P., *E. Lan. R.* 1001*a*
— J. P., *A.A.C.* 2181*e*
— J. P., *W.R.A.C.* 2408*c*
— J. P., *R.A.* 440*h*
— J. P. E. 1322*b*
— J. R. D. 1691
— J. R. N. 2535
— J. S. 1117*a*
— J. St. M. 802*a*
— J. T. 418*t*
— J. T., *T.A. Gen. List* 2615
— J. W. C. 1241
— K. 1808
— K. J. H. 758*z*
— K. L. 465*y*
— K. N. 2581

Williams, K. T. 423*d*
— L., *R.A.S.C.* (*S.S.O.*) 1427*h*
— L., *R.A.S.C., Comsd.* 27/5/44 1436
— L., *Wt. Offr.* 2683*f*
— L. C., *R.A.* 431*e*
— L. C., *Wt. Offr.* 2656*a*
— *Sir* Leslie H. 1801
— L. H., *C.C.F.* 2541
— L. H., *R.A.S.C.* 1576*a*
— L. H., *R.E.* 601*p*
— L. H., *R.A.* 465*q*
— L. H. I. 2160
— L. J. 752*b*
— L. L. S. 411*h*, 2811
— L. O. 2683*f*
— L. R. 271
— M. 1091
— M. A. 2402*b*
— M. A. S. 637
— M. D. 387*z*
— M. E. 2335*b*, 2348
— M. H., *O.B.L.I.* 1137*a*
— M. H., *R.A.O.C.* 17A, 1802*f*
— M. J. 579*d*
— M. P. H. 934*b*
— M. S. 938*n*
— M. W. D. 413*a*
— N. B. 466*r*
— N. D. S. 1882*c*
— N. E. 2550
— N. H., *Esq.* 28
— N. J. H. 464*p*
— N. L. 1162*a*
— N. R. 686*e*
— N. T. St. J. 15*o*, 2026*a*
— O. 2952
— O. H., *R.A.O.C.* 1802*y*
— O. H. 2602
— O. S. 1642*b*
— O. W. 2407*b*
— P. 1082*a*
— P. B., *R.A.S.C.* 1420*a*
— P. B., *R.A.M.C.* 1692
— P. C., *Comsd.* 26/8/50 641
— P. C. 677*a*
— P. D., *R.A.* 441*c*
— P. D. 419*g*
— P. E. W. 2476*b*
— P. F., *R.E.* 635*a*
— P. F., *T. Corps* 2543
— P. F. L. 678*b*
— P. H. 1513
— P. I. 696*f*
— P. J., *R. Berks.* 1188*b*
— P. J., *R. Warwick.* 788*q*
— P. J. P. 1177*a*
— P. L. 1687*d*
— P. L. G. 1698
— P. M. 2696*d*
— P. N. 466*c*
— P. P. 605*b*
— P. R. 681*m*
— P., 1499*d*
— P. V. 1602*t*
— P. W. 419*n*
— R., *R.A.S.C.* 1419*e*
— R., *R.A.* 418*p*
— R., *T.A. Gen. List* 2618
— R., *Beds. Herts.* 888*s*
— R., *S. Staffords.* 1082*c*
— R., *S.W.B.*, *Wt. Offr.* 2668*a*
— R. A., *A.A.C.* 1359*b*
— R. A., *R.A.S.C.* 1427*m*, 2826D
— R. A., *D.L.I.* 1288*h*
— R. B. 1198*a*
— R. B., *R. Lincolns.* 821*b*
— R. B., *Wt. Offr.* 2683*f*

Digitized by Google

Digitized by Google

, A. E. B. 315a
F. P. 752a
F. S. 1052a
H. L. 1651a
J., R. Berks 1362b
J., R.A. 424e
J. 2681
L., Esq. 32
L. H. 1974b
M., R.B. 1368x
M., W.R.A.C. 2403b
M. S. 442
N. 982a
R., Seaforth 1300b
R., K.O.Y.L.I. 1207a
R. A. 871a
R. G. 312
T. 1311
W., R.E.M.E. 1895g, 2826A
W., R.A. 464d
W. D. 757a, 2714
W. U. 1297
406c
A. 2401g
n. B. C. 262
D. C. 1975a
H. 1892c, 2826
M. 1202a
McC. 1941b
W. 464q
, R. Sigs. 700c
, T.A. Gen. List 2604
A., Col. 212, 2826c, 2939
A., R.E. 642
D. H., R.A. 419a
D. H., R.A.C. 348b
E. 1802z
G., Esq. 2814
H., R.A.O.C. 1802g, 2825A
H., T.A. Gen. List 2538
H. 2608
H. A. 423m
J., R.A. (T.A.) 464p
J., K.O.S.B. 951
J., R.A.M.C. 1702a
J. 1127c
P. B. 211
R. 431g
S. 640
W. 967a
W. M. 628v
D., R.A.S.C. 1507b
D., Wt. Offr. 2683c
D., T.A. Gen. List 2549
D. A. O. 2951
D. A. T. 2607
D. B. 1147g
D. C., North'n R. 1419c
D. C. 2161c
D. F. M. 413g
D. G. 748
D. G. W. 390i
D. H. 1702a
D. H. A. 2489
D. H. I. 2401f
D. J. N. 2550
D. L. 2547
D. M. 2332c
D. P. 442
D. P. S. 603p
D. R. 821b
D. S. M. 1907a
D. W. 2607y
D. W. N. F. 1802n
E. A. 1427b
E. B. 996
E. C., I.C. 2166s
E. C., S. Staffords. 1081b
Wilson, E. D. D. 1331b
— E. H. 1808
— E. H. E. 2538
— E. J. 630
— E. J., R.A.S.C. 1499d
— E. K. 1980
— E. L. 604d
— E. N. 342c, 2876
— E. O. 1417
— E. P. 317
— E. R. 2479c
— E. R. P. 261e
— E. T. 44, 971b
— F., Wt. Offr. (Lan. Fus.) 2667e
— F., T.A. Gen. List 2619
— F. A. 1655b
— F. B. 2476b
— F. D'A. 464s
— F. J. 2583c
— F. J., A.C.F. 2588
— F. K. 418d
— F. T. K. 635
— G., A.C.F. 2550c
— G., S.Lan. R. 1102a
— G., A.C.F. 2561a
— G., R. Sigs. 685h
— G., R.A.O.C. 55a, 1801
— G., R.E.M.E. 1895r
— G., R.A.M.C. 1687c
— G. B., R.A. 419a
— G. B. 466y
— G. C. 1651d
— G. E., R.A.C. 313
— G. E. 1802e
— G. E. B. 640
— G. F. 1301b
— G. H. 360c
— G. H. 423d
— G. H. N. 401
— G. L. 1941a
— G. M. 632d
— G. R. 1625h
— G. T. 2491
— G. W. 2619
— G. W., Esq. 28
— H., Esq. 27
— H., R. Sigs. (Comsd. 29/8/38) 686b
— H., R.A. 466b
— H., T.A. Gen. List 2642
— H., Lt., R.A.S.C. 1427v
— H., R. Sigs. 700p
— H., Wt. Offr. 2683h
— H., R.E.M.E. (S.S.C. Capt.) 1895i
— H., R.E.M.E. (S.S.C.) 1895v
— H., R.A.S.C. (S.S.C.) 1428f, 2825D
— H., R.A.S.C. (T.A.) 1507c
— H. A. 465f
— H. B. 2540a
— H. C. 577t
— H. F. 772a
— H. G. 2583c
— H. G. W. 411h
— H. H. 1428e
— H. L., R.A.S.C. 214a, 2822A, 2935
— H. L., T.A. Gen. List 2573
— H. M., R. Norfolk 811b
— H. M., R.A.O.C. 22
1802c
— H. N. 2926
— H. N. R. 1651c
— H. P. 2649f
— H. W. 1769t
— I. 1656a
— I. D. M. 1895c, 2826A
— I. G. 1892
Wilson, I. H. 603i
— I. S. 191
— I. T. C. 603i, 2815
— J., R.A.C. 312
— J., R.A. (T.A.) 465x
— J., R. Sigs. 686f
— J., R.A., Comsd. 1/11/41 418m
— J., R.A. (S.S.C.) 423w
— J., Ind. Army, Comsd. 1/3/41 2510
— J., 2nd Lt., R.A.S.C., Comsd. 4/12/43 1597s
— J., R.A.S.C., Comsd. 8/4/44 1501b
— J., R.A.M.C., Comsd. 15/1/44 1661c
— J., R.A.O.C. 1802q
— J., T.A. Gen. List 2596
— J. 2549
— J., Aust. Mil Force (A.T.S.) 172
— J., W.R.A.C. 2401m
— J. A., R.A., Comsd. 11/12/48 419f
— J. A., R. Berks. 1188q
— J. A., Ind. Army 2559a
— J. A., R.W.K. 1198q
— J. A., T.A., Gen. List 2588
— J. A., T.A. Gen. List 2591
— J. A. G. 2035c
— J. A. P. 695w
— J. B., R.W.K. 1192a
— J. B. 2572c
— J. C. 465f
— J. D. 2601
— J. E. 2402b
— J. F. 466t
— Rev. J. F. 1407a
— J. G., R.A.D.C. 2050a
— J. G. 2683h
— J. H. 1102a, 2812
— J. H. H. 2600
— J. H. N. 1522a
— J. I. 2461r
— J. J., R.A. (S.S.O.) 51A, 423v
— J. J., R.A. (Reg.) 419g
— J. J. H. 314
— J. L. 2610b, 2697d
— J. L. 892
— J. M., R.A. (T.A.) 465p
— J. M., R.A. 466r
— J. M., R.A.S.C. 1418b
— J. M., Wt. Offr. 2655h
— J. M., T.A. Gen. List 2613
— J. M. S. 2331f
— J. N. 1692
— J. R. 2142
— J. R., R.E. 604r
— J. R., Surreys 1027a
— J. R., R.A.F. 2803
— J. R. E. 441a
— J. R. M. 1681c
— J. S. 418d
— J. T., Can. Mil. Force 178A
— J. T., T.A. Gen. List 2571
— J. V. D. 1933
— J. V. T. 466f
— J. W., Green Howards 902a, 2717
— J. W., R.N.F. 772a
— J. W. K. 6, 1301b
— K. 732c
— K. A. 464r
— K. A. A. 1342a, 2826c
— K. B., R.A. 417d
— K. B., R.A.S.C. 1419e
Wilson, K. H. 631c
— K. H. S. 1061e
— K. R. R. 2540
— L. B. 524d
— L. M. M. 2408
— L. R. 1895d
— M. C. 1421e
— M. de L. 1097b
— M. E. 2432b
— M. FitzG. 221
— M. F. A. 1072a, 2816A
— M. H. G. 417m, 2939
— M. J. 2407e
— M. J. F. 1211b
— M. K. 23, 1802q
— M. R. M. 1322b
— M. S. C. 2602b
— N., R.E. 215a, 2863
— N., R. Sigs. 698g
— N. J., R.A. (Maj.) 406b
— N. J., R.A. (E.O.) 431h
— N. W. 1975e
— P., T.A. Gen. List 2597
— P., R.A.M.C. 1702a
— P. D. 1257v
— P. F. 752a
— P. G. 627m
— P. J. 2181b
— P. L. 2910
— P. R. 346c
— R., R.A. 411d
— R., R.S. 737b
— R., R.A.C. 2651b
— R., Queens 747b
— R., R.A.M.C. 1670
— R., R.A.S.C. 1427w
— R., Seaforth 1301b
— R., H.L.I. 1292a
— R., R.A.E.C. 2026b
— R. A. 1360v
— R. A. C. 465i
— R. A. G. 1510
— R. B. 1687h
— R. C., R. Sigs. 681e
— R. C., Norfolk, R. 817a
— R. C., R.A. 466s
— R. C., R.A.O.C. 1803g
— R. D., C.C.F. 2536a
— R. D., R.N.F. 771
— R. D. H. 1222e
— R. F. 1271b
— R. G. 842c
— R. J., R.A.O.C. 1802p
— R. J., T.A. Gen. List 2589
— R. J., Dorset R. 1097a
— R. K. 857a
— R. K., R.A. 464n
— R. L., D.L.I. 1287a, 2472a
— R. L., R.A.M.C. 15D, 1655a
— R. L., R.A. 419n
— R. M. 631a
— R. McE. 1343a
— R. N., E. Lan. R. 1001e
— R. N., R.A.S.C. 1499h
— R. O. 678b
— R. P. 321
— R. S. 466x, 2027b
— R. T.A. 792d
— S. 634
— S., A.C.F. 2572c
— S. E. 2480c
— S. G. F. 1702a
— S. J., R.E.M.E. 1895i
— S. J., R.Berks 1182b
— S. K. 418g
— S. L. 423d
— T. 431h
— T. A., R.A. 465f
— T. A., R. Sigs. 685h

(52637) 2 T 4
Digitized by Google

Wilson, T. C. R. A. 1428*i*
— T. G. 1415*a*, 2822A
— T. G. B. 419*n*
— T. H. 1689*a*
— T. H. H. 140
— T. J. 2541*b*
— T. McD 547*y*
— T. P. 2667*a*
— T. W. H. 1337*a*
— V. 2589
— W., *R.A.P.C.* 1975*c*
— W., *T.A. Gen. List* 2610
— W., *T. Corps* 2536
— W., *T.A. Gen. List* 2570
— W. A. 605*a*
— W. B. 400*r*
— W. H. 2696*n*
— W. I. S. 464*z*
— W. J. 836*h*
— W. M. D. 390
— W. O. 651*h*
— W. R. 400*r*
— W. R., *R.E.* 605*d*
— W. T. 1002*b*
Wilson-Brown, S. A. 423*b*
Wilson-Fitzgerald, F. W. 315*a*
— W. R. 315*b*
Wilson-Hughes, E. 2081
Wilson-Jerrim, T. L. 781
Wilson-Smith, J. L. 732*a*
Wilson-Wilcox, P. C. 934*g*
Wilton, D. H. 2181*a*
— E. G. T. 438
— E. L 1975*f*
— G. E. 2694*f*
— G. C. 465*t*
— G. D. 600*z*
— L. A. 2588*b*
— M. G. 46A, 2401*g*
— M. H. 423*m*
— W. B. 1973*e*
— W. G. 1802*n*
Wilton-Steer, M. J. 681*n*
Wiltsher, D. J. 602*t*
Wiltshire, B. 2696*c*
— D. K. 1802*f*
— G. R 583*m*
— H. H. 351
— J. T. 1891*a*
— R. O. 604*r*
Wily, W. J. W. 2140*d*
Wimberley, D. N. 1321, 2474*b*
— N. C. D. C. 1322*a*
Wimble, P. A. 464*q*
Wimbury, J. N. 1510*b*
Wimbush, A. C. B. 2545
— A. C. G. 341*c*, 2806
— J. P. 632*a*
Winberg, J. L. 341*b*
Winch, B. C. 1932
— P. B. 465*k*
— P. H. 748*a*
— S. A. 465*n*
Winchcombe, O. S. 2661*a*
Winchester, B. N. 604*f*
— J. C. 14A, 601*p*
— *Dr.* J. W. 2825
— R. 465*t*
— S. 1802*m*
— T. D. 1077*q*
Winckles, S. 2443*b*
Windass, W. H. D. 1500*c*
Windeatt, J. K. 831*b*
Windeler, D. A. 346*b*
— P. D. 1052*a*
Winder, *Rev.* G. 1405*a*
— T. J. 681*a*
Windermer, M. O. 419*g*
Winders, J. P. 651*q*
Windess, A. E. 2160
Windeyer, W. J. 162
Windham, J S. 412*f*
Windle, H. 2603
— H. G., *R.A.* 466*d*
Window, C. W 2683*a*
Windram, W. C 972*a*, 2492*a*
Windridge, C. E. 464*x*
Windsor, C. A. 342*b*
— J. M. McG. 603*v*
— M. A. 1427*e*, 2840
— M. J. 604*p*
— R. F. 1975*e*
— R. F. M. 312
— S. H. 942*a*
— T. A. 1826
— W. 1640*b*
Windsor Clive, E. I. 707*b*
— R. C. 706*c*
Windsor Lewis, J. C. 215*b*, 721*a*, 2905
Wines, J. J. 464*s*
Winfield, R. C. 412*c*, 2851
Winford, A. E. 466*h*
Wing, A. 51*b*
— D. M. 2401*b*
— P. A. 681*i*, 2812
— P. E. 604*m*
Wingate, *Sir* F. R. 400*m*
— G. H. 2696*f*
— G. M. D. 406*c*
— J. 1307*a*
— P. J. F. 601*r*
— W. H. F. 44, 405*b*
Wingate-Gray, W. M. 1122*a*, 2939
Wingett, A. F. 465*e*
Wingfield, A. J. 464*f*
— E. G. M. 1500*c*
— H. E. 1072*a*
— R. G. 1882*c*
— R. K. 826
— T. 2600*n*
— W. B. 539*u*
Wingham, J. D. E. 2574
Wingrave, E. A. 605*f*
Winhall, T. L. 2540*l*
Winham, R. L. 1436
Winkfield, R. de V. 601*g*
Winkler, E. B. 2585*i*
— H. 466*r*
— J. 2296*i*
Winkles, J. G. 603*d*, 2815
Winkley, W. R. MacM. 325*b*, 2805
Winlaw, A. W. E. 2542
Winn, D. 1435
— E. J. 679*a*
— H. 2482
— H. J. 771
— H. R. 2592
— J. F. 1161
— S. G. 2407
— S. J. F. 685*c*
— V. 1975*b*
Winn-Jones, E. A. 602*y*
Winner, A. J. 2824
Winning, J. 1687*h*
Winnington, T. F. C. 51, 701*a*
Winnington-Ingram, C. A. 2475
— R. S. 602*c*
Winnink, B. G. 937*b*
Winny, M. M. 2331*e*
Winpenny, B. 878*s*
Winscom, H. M. 559*g*
Winser, A. D. 1510*b*
— C. R. 797*a*
Winsey, P. 418*a*, 2884
Winship, S. 1300*d*
Winskell, H. K. C. 604*t*
Winslader, R. S. 1941*a*
Winsloe, E. A. F. 464*r*
Winslow, N. E. 2655*q*
— R. P. 2580
Winson, H. J. 1947*c*
Winsor, J. H. 551*b*
Winspear, K. W. 1941*c*
Winstain, V., *Wt.Offr.* 2694*f*
Winstanley, C. E. 315*a*
— *Rev.* C. J. 53, 1101*a*
— D. P. 1702*a*
— P. B. 1360*m*
— R. C. I. 465*a*
— R. G. 1192*a*
— T. E. 1975*h*
— W. J. 465*f*
— W. W. 1892*c*
Winston, M. K. 2332*c*
— T. L. 2697*d*
Wint, K. E. 2402*b*
Winter, A. B. 2555
— A. J. 1803*c*
— D. 2691*b*
— E. G. 330*a*
— F. 2694*e*
— F. B. 465*y*
— F. M. S. 679*c*, 2821A
— G. H. 2616*c*
— H. T. 912*c*
— I. J. 1510*b*
— L. G. 1603*c*
— J. R. 466*f*
— M. J. 604*q*
— M. K. 2365*y*
— P. A. 712*a*
— R. 1427*s*
— R. A. F. 533*r*
— R. P. 2930
— R. S. 685*a*
— W. 2607*c*
— W. A., *R.A.O.C.* 1802*t*
— W. A., *R.A.M.C.* 1656
— W. A., *R.E.M.E.* 1921*a*
Winter-Goodwin, B. C. 1802*e*
Winter-Jones, R. 2580
Winterbotham, H. 675*b*
Winterbottom, A. 2599*a*
— F. 2696*c*
— I. 271*a*
Winterburn, B. 1427*n*
— G. H. 1162*e*
— G. M. F. 2406*a*
— J. A. 466*x*
Winteringham, L. M. 2401*z*
Winters, E. 2566
Wintersgill, F. 2644
Winterson-Bloomer, A. K. L. 1117*s*
Winterton, A. L. 1802*s*, 2717
— P. C. 801*b*
— T. H. 419*c*
— *Sir* T. J. W. 197, 204*c*
— W. P. 1932
Wintle, A. L. J. 2636
— A. K. 51A, 1411*a*
— K. S. B. 419*i*
Winton, F. L. P. 75
— R. D. 423*a*
— *Rev.* W. A. 1404*a*
— W. M. 441*c*
Wintour, A. B 1539*b*
— St. J. F. 1232*c*
Winwood-Smith, P. M. 2452*e*
Wirgman, E. I. 1292*a*
Wirls, *Rev.* R. 1408*f*
Wirth, W. H. 600*a*
Wisbey, E. G. 2181*f*
— F. R. 418*c*
Wisdom, D. H. G. 424*g*
— E. 1802*p*
— H. G. E. 2953
— T. J. 440*k*
Wise, A. W 782*a*
— A. W. R. 2539
— C., *Esq.* 31
— E. F. 2484*b*
— E. G. 602*t*
— E. W. 1262*a*
— G. H. 605*b*
— G. W. 604*h*
— G. W. B. 2072*c*
— H. O. 841*b*
— J. J. 22, 1802*f*
— J. P. 346*c*, 2805
— J. S. 674
— L. 1208*t*
— M. H. 702*b*
— M. J. 553*c*
— P. J. R. 604*t*
Wiseberg, S. 1675*c*
Wiseman, A. R. 419*i*
— D. E. 1892*b*
— D. J. C. 419*g*
— J. A. K. 1510*c*
— J. E. 1802*y*
— L. 2132*q*
— L. A. 2309*v*
— R. MacD. 1895*n*
Wish, C. R. 2604*b*
— F R 1427*w*
Wishart, D. F. 737*a*
— J. K. 2620
— P. 2335*q*
— W. A. 2032*b*
Wishlade, W. W. 1102*i*
Wisker, P. S. 2616
Wiss, C. B. L. 565*z*
Wissett-Warner, C. G. 1072*b*
Witcher, R. J. O. 837*a*
Witcombe, A. J. 604*h*
Withall, W. N. J. 604*x*
Withane, T. P. 2083*a*
Withecombe, P. G. 662*p*
Witherall, H. P. 2552*a*
Witherden, S. G. 2696*e*
Witherick, L. A. 464*r*
Witheridge, G. 341*b*
Withero, W. 1560*a*
— W. D. 2026*f*
Witheron, J. 1756*a*
Withers, A. 423*m*
— A. H. 2955
— B. C. 1171*c*, 2703
— F. C. 2072*d*
— G. T. 358
— H. C. 406*a*
— J. A. 347
— J. M. 466*u*
— J. R. 440*i*
— J. W. 1142*c*
— R. A. R. 465*r*
— W. J. 2698*a*
Witherspoon, E. W. 1686
Withey, G. 1142*b*, 2711
— G. S. 1427*p*
Withey, G. 1142*b*
Withington, R. E., *A.A.C.* 1399*w*
Withy, G. E. 466*d*
Withycombe, L. P. 1501*c*
Witlea, C. 2683*a*
Witney, A. H. 2540*a*
— D. R. 2538
— R. A. 1178*f*
Witpen, V. H. 2181*e*

Digitized by Google

Witt, C. A. 2552
— C. W. 1362a
— H. K. 681k
— J. E. 190, 205f
— N. O. E. 1420b
— R. H. 2026c
— R. J. R. 1142a, 2942
Witte, A. K. 1499f
Witterick, D. 1229g
Wittet, M. G. 737a
Witting, D. W. 1803c
Witts, E. 2072h
— F. V. B. 2838
— G. R. 465x
Witty, P. D. 872b
Wivell, G. F. 1500
Wixey, D. E. 2632
Wixley, G. R. A. 464h
Wixon, H. 2669a
Woan, J. R. 2697b
Wodehouse, A. H. 2482
Wolf, D. R. M. 2401g, 2802a
— H. H. 2133z
Wolfe, A. 1896a
— C. H., *Esq.* 39
— E. H. 636
— G. D. H. 320
— G. V. 2608
— H. L. 1641a
— K. 346
— K., *Esq.* 34, 49
— L. R. 1803f
— M. M. 360
Wolfe Barry, J. G. 400p
Wolfe Murray, C. M. 1312a
— J. 1301
— M. M. 305z
Wolfendale, P. 678c, 2860
Wolfenden, L. 2544b
Wolff, A. L. 1753g
Wolfson, S. J. 464p
— V. H. 441a
Wollam, T. W. 797z
Wolland, A. E. 2484
Wollard, J. A. 2617
Wollaston, A. E. 604r
— F. J. C. 681a
— F. W. 1895r, 2826A
—*Sir* G. W. 1803b
Wolley, C. W. 605g
— P. M. 419g
— R. A. 2026a
Wollington, J. E. S. 574v
Woolocombe, P. A. S. 1222a
Wolsley, A. N. 602s
Wolsten-Croft, C. R. 2181a, 2822
Wolstenholme, D. L. 1802q
— J. B. 681c
— T. N. 1803e
— W. B. 1703a
— W. H. 221b
Wolton, J. 2652a
Womack, J. 1212a
Wombwell, C. R. 1300c
Womby, F. 1827
Womersley, L. 2684e
— R. G. 2460t
— V. 411h
— *Sir* W. 2831
Wonderling, G. A. 2698b
Wong, H. N. 1764q
Wonham, C. A. 1883b, 2944
Wonson, J. F. 683b
Wontner-Smith, J. S. 1811c
Wood, A., *Gen. List* 2326c
— A., *T.A., Gen. List* 2580
— A., *R.P.C.* 2072i
— A. 2596
Wood, A. 2655n
— A. A. 390
— A. B. 390
— A. C., *T. Corps* 2546a
— A. C., *Wt. Offr.* 2696c
— A. E. 677d
— A. F. 1895i
— A. F., *R.A.M.C.* 1656
— A. G. 1701a
— A. G. I. 684b
— A. J. C. 1301a
— A. M. 2700b
— A. N. 1975g
— A. R. 1252
— A. R. 1499d
— B. 2335s
— B. D. 2564
— B. H. 1826a
— B. R. 686b
— B. W. 1201b
— C., *Q.A.R.A.N.C.* 2352
— C. 2694f
— C. C. 601z, 2815B
— C. E. 423g
— C. J. 698m
— C. P. 464c
— G. P. 2625
— D., *A.A.C.* 1360e
— D., *R.A.S.C.* 1595c
— D. A. F. 2588
— D. B. 1892a, 2819B
— D. H. 1042a
— D. H., *Esq.* 39
— D. J., *Oxf. & Bucks.* 1132a
— D. J., *R. Sigs.* 696g
— D. L. 559z
— D. M. 418d
— D. R., *G.R.* 1360g
— D. R. 635
— D. W. J. 1192f
— E. 465z
— E. C. A. 400r
— E. D. 1416b
— E. J., *Esq.* 33
— E. K. 2331f
— E. N. 2406c
— E. R. 2634
— F., *R.A.P.C.* 1975f
— F., *R.A.S.C.* 1422
— F., *R.A., Capt.* 465x
— F., *R.A., Lt.* 465y
— F. D. I. 401a
— *Rev.* F. G. 1401b
— F. V. 1941c
— F. W. 2483a
— F. W., *R.E.* 604h
— G. 1827
— G., *Q.A.R.A.N.C.* 2338a
— G. A., *R.A.* 419c
— G. A., *R.A.M.C.* 1670
— G. A. P. 2630b
— G. B. 681i
— G. C. G. 1427b
— G. E. B. 2678b
— G. G. 468
— G. J. 2583c
— G. N. 21A, 204
— G. P. 1352a
— G. R. 465y
— H. A. 1655a
— H. B. 1631
— H. H. 348b
— H. J. 2669a
— H. R. 2620
— H. S. 412c, 2880
— I., *R.A.S.C.* 1592a
— J., *Wt. Offr.* 2651b
— J., *Gen. List* 2480
— J. A. 1428e
— J. B., *R.A* 546b
— J. B., *R.E.* 605b
— J. B., *R.E.* (*T.A.*) 637
Wood, J. B. M. 1037a
— J. D. 1975g
— J. E. 23B, 2022b
— J. F. 2866
— J. F., *R.E.M.E.* 1855, 1895g
— J. G. 2545
— J. G., *R.A.* 464p
— J. G., *R.E.* 605e
— J. G., *R. Sigs.* 686
— J. G. E. 1768d
— J. I. 2181d
— J. J. 2072i
— J. J., *R.A.* 441a
— J. L. 465r
— J. M., *R.A.* 466l
— J. M., *R.A.S.C.* 1499g
— J. R., *R.A.* 465s
— J. R., *T.A. Gen. List* 2619
— J. S., *K.O.Y.L.I.* 1201b
— J. S., *R.A.M.C.* 1687h
— J. W. E. 423d
— J. W. T. 351
— K. 2696a
— L. C. 2668a
— L. H. 1241b
— L. J., *Dorset R.* 1091b
— L. J., *Lt. E. York R.* 872a, 2907
— L. J., *R.A.* 423x
— L. W. 631b
— L. W. G. 2683f
— M., *R.A.M.C.* 1657a
— M., *Q.A.R.A.N.C.* 2335s
— M. D. E. 2406a
— M. E. 2407
— M. J. 686g
— M. L. 602s
— M. M. 2335c
— M. W. D. E. 605b
— N. H. 423a, 2874
— P. 1803
— P. A. 601h
— P. E. 524f
— P. G. 440k
— P. H., *R.A.C.* 322
— P. H., *Devon* 832a
— P. J. 1157h
— P. L. E. 1637
— P.T. 221b
— R. B. P. 214
— R. C. A. 177
— R. C. F. 681e
— R. C. S. 440k
— R. F. 464w
— R. H. 1703
— R. H. N. 1412a
— R. J. 466l
— R. M. 937b
— R. O. G. 349t
— *Rev.* R. O. R. 1401g, 2827A
— R. S., *T.A. Gen. List* 2566
— R. S., *Devon* 837b
— R. W. 2667a
— S. H. 423g
— S. J., *Worc. R.* 997x
— S. J. 1637d
— S. J., *T.A. Gen. List* 2600c
— S. L. 792c
— S. N. 2401n
— S. P. 341c, 2894
— S. T. J. 639
— S. V. 1802t
— T. 1806b
— T. A. 1951g
— T. B. 356d
Wood, W. A., *R.A.O.C.* 1802a, 2837
— W. A., *Gloster R.* 982a
— W. A., *R.A.O.C.*, 1802a 2837
— W. F. 2072m
— W. G., *Devon R.* 832a
— W. G., *R.A.* (*T.A.*) 464n
— W. G., *R.A.* 440g
— W. G., *R.A.C.* 357a
— W. J., *R.A.O.C.* 1802n
— W. John C. 2572
— W. Joseph C. 2572
— W. M. L. 17A, 602x
— W. M. S. 1500a
— W. R. 1192a
— *Sir* W. V. 221, 642
— W. W. 251, 2477, 2907
— W. W. 2694f
Wood-Hill E. M. 2350c
Wood-Wilson, J 1690
Woodall, A. J., *Esq.* 2814
— C. 1656a
— I. J. 17
— J. D. 15, 203a, 2831
— J. L. 876c
— M. C. 1360b
— T. 2570
— W. F. 635
— W. J. 551n
Woodbridge, D. C. 680d
— E. 630
— R. O. I. 419e
Woodburn, A. 2482
— A. B. B. 1367a
— R. H. 2405b
— W. E. 424c
— W. J. 2657
Woodcock, A. C. 2544
— C. S. T. 604d
— D. 1983a
— D. H. 1427g
— E. D. 1802t
— E. J. 1415a
— G. 2645a
— H. M. 1858n
— H. T. 2637
— H. W. 2660b
— J. 917a
— J. R. 911
— J. W. R. 48a, 2026c
— L. C. 2638
— P. 1047a
— R. J. 2142a
Woodd, B. B. N. 324
Woodfield, J. 424h
Woodford, A. E. 419f
— D. E. 777a
— D. E. 1513c
— E. C. 221a
— E. C. J. 190, 211a, 2935
— J. G. C. 2478a
— J. O. 1802y
— R. J. B —
— R. M. 2072i
— W. 2698a
Woodgate, T. D. 686g
Woodger, H. R. 681q, 2821
Woodhall, D. W. 2626
Woodhams, C. F. K. 464t
Woodham-Smith, C. J. 1212
Woodhead, A. J. 605g
— D. 603v
— E. C. 224c
— J. B. 1892c
— M. ff. 320
— W. G. 2488

Digitized by Google

Woodhouse, A. N. 1802s
— C. H. 1091
— D. G. 1895g
— E. A. 638
— G. P. 2872
— H. L. 2683a
— H. T. 2476b
— J. A. D., *The Hon.* 1232a
— J. D. 440k
— J. D. A. 322
— J. F. 817d
— J. M. 1092
— R. G. 852a
— T. 1802x
— T. P. 2181f
— W. F. 347
Wooding, P. J. 1932
Woodiss, C. F. 2161a
Woodiwiss, R. V. 1092
Woodland, A. H. 685a
— A. W. 637
— R. W. 2584c
Woodley, F. J. 466r
— G. A. 681r
— H. 418g
— H. F. R. 401c, 2880
— M. 2660a
— R. C. 1803a
— W. A. 737a
— W. A., *R.E.* 639b
— W. E. 1891a
— W. T. 1598h
— W. T. F. 2560
Woodman, A. 1428c
— A. F. J. 605c
— A. H. H. 1360b
— D. A. 2696f
— E. G. 1192a
— E. W. B. 423v
— F. W. 2085d
— H. V. W. 1975h
— J. S. 419d
— S. W. 419p
Woodridge, J. M. C. 418x
Woodroffe, C. A. 2484
— J. F. 1446f
— J. H. P. 14, 406b
— N. 1072
— N. P. 638
— R. 23A, 1891a
Woodrooffe, A. W. 214b
Woodrow, A. C. 2655i
— A. J. 678c, 2816A
— E. C. P. 605b, 2902
— F. E. 1895i, 2825D
— J. H. 1061
— M. 1810a
— P. B. 1895v
— R. 1694a
— R. C. 604d
Woodruff, A. I. 1802h, 2825b
— C. 1439
— J. W. 419f
— R. P. W. 2694d
Woodruffe, F. C. 465r
— W. T. 1061
Woods, A., *R.A.* 464a
— A., *R.A.P.C.* 1975e
— *Rev.* A. 1407b
— A., *Wt. Offr.* 2695d
— A. C. 1947
— A. D. 1331c
— A. G. 2483c
— A. H. 1975b
— A. K. 1412b, 2822A
— A. P. 1631
— A. R. H. 2050a
— B. H., *E. Lan. R.* 14A, 1001c
— B. H., *Wt. Offr.* 2696g
Woods, C. 1983b
— C. J. 1282a
— C. W. 601x
— D. 2335s
— E. 1975c
— E. P. 721a
— F. P. A. 1041a
— F. R. W. 2488
— F. T. 2624
— F. W. 465x
— G. S. T. 1111b
— G. T. 1681
— H. G. 314b
— H. O. 1589g
— J. 2663a
— J. B. 575p
— J. F. 2134t
— J. O. 632a
— J. P. 1753
— J. R. V. 440k
— J. W. 2600
— M. 637
— M. J. W. 1801a
— P. F. 14B, 418a
— P. H. 867a
— *Rev.* R. 1401i
— R. C. 466x
— R. D. B. 2574
— R. H. 2536
— R. L. 315h
— R. McC. 2623
— R. S. 1419c
— S. A. 686a
— S. M. R. 1427f
— T. B. 684e
— T. F. M. 212b, 2825A
— T. P. S. 413g
— W. 2690e
— W., *R.A.M.C.* 1656a
— W. A. 681c
— W. G. 1048n
— W. T., *Col.* 2923
Woods-Ballard, T. J. 628a
Woodthorpe, J. D 358
— J. G. 2697b
Woodvine, A. R. 2574
Woodward, A. 1803f
— A. L. de P. 466n
— B. 465r
— B. M. 325
— C. 2477
— D. 466g
— D., *R.A.* 466n
— E. W. 162
— F. C. 465
— F. W. 418i
— G. E. 465v
— G. P. S. 357f
— H. 1412b
— H. V. 1895e
— I. M. 2578c
— J. 1427e
— J. T. 2667a
— L. 2665a
— L. A. 1447b
— N. E. 2403b
— P. H. 636
— P. J. 418d
— R. E. 808n
— R. H. 1513
— R. H. S. 981, 2717
— S. F. 2578c
— S. T. 464q
— T. 1422a
— W. F. 53A, 1435
— W. S. 1975c
Woodyatt, G. W. 1117c
Woodyear, R. J. 1808b
Wookey, M. J. 2605c
— P. F. 2606
Woolacott, J. K. 1188n
Woolard, R. M. 642n
Woolcott, G. B. 1941o
— O. 1499k
— R. F. 1198n
Wooldridge, A. G. 782a
— G., *Esq.* 35
— H. F. 2683a
— J. M. C. 419a
— L. O. W. 601m
— P. 2401n
— S. 2628
— W. J. 2696c
Wooles, D. S. 1419e
Wooley, S. H. 2484
Woolf, A. E. 466r
Woolfe, J., *R.A.S.C.(T.A.)* 1598g
— J., *R.A.S.C.* 1499d
Woolford, A. J. 418q
— D. J. 1688
— J. E. 2608c
Woolgar, J. W. 758t
— T. 2655e
Woolgrove, E., *Esq.* 31
Woolhouse, A. E. 2557
— A. K. 419f
— J. G. 687a
Woollam, J. M. 412f
— L. 2643h
— L., *Wt. Offr.* 2670a
Woollard, C. W. 631e
— G. F. 1943a
Woollcombe, E. E., 1973f, 2826E
— M. J. 341b
— R. M. 958i
Woollett, A. E. J. 1072e
— J. C. 601q, 2802
Woolley, A. J. 2614
— A. W. 1644a
— *Sir* C. C. 172
— C. J. 464c
— C. R. 1446b
— D. A. 604t
— G. E. M. 1802d
— H. 1882b
— J. A. 2652o
— J. M. 467a
— L. B. 2086a
— M. S. 440k
— P. 2600
— R. B. 465n
— S. 431e
— S. H., *Esq.* 38
— W. 2696f
Woolley-Lane, P. J. L. 1412b
Woollford, H. H. G. 1895e
Woollons, G. B. 907a
Woolmer, J. A. 46 418l
— M. D. 2406c
Woolner, R. M. 2026c
Woolnough, C. H. 1943
— E. 464m
— E. J. 792c
— F. E. 792c
— G. F. 1241c
Woolridge, D. H. C. 592p
— D. M. 2589
Woolrych, G. D. K. 677b
— M. E. 466x
Woolsey, E. F. 1251a
Woolstencroft, D. H. 746
Woolston, L. F. H. 1883a
Woolton, *The Lord* 634, 2841
Woolven, M. E. F. 2403a
Woon, A. J. 465w
Wooster, R. E. 2592
Wootten, L. F. C. 686e
— R. A. 358
Wootton, D. A. 419b
— D. F. 465w
— E. 2617
— I. D. P. 1687g
— J. C. 2022b
— R. 1427s
— R. A. 1360c
— T. P. 326
Worboys, G. A. V. 1362a
Worby, B. W. 686g
Worcester, A. H. 466f
— D. G. 1419e
Worden, J. B. 465c
Wordham, G. A. 667e
Wordie, P. J. 1352e
Wordingham, R. T. 1641b
— W. V. 424f
Wordley, R. W. 419d
Wordsworth, C. W. 261d
— F. R. B. 261a
— J. N. 356a
— R. G. B. 637
Wories, M. J. 2141b
Work, A. L. 1882b
— V. E. J. 636
Workman, B. K. 466y
— F. 1419e
— H. F. 2592
— H. W. 2161a
— R. R. W. 1132a
— V. H. 928a, 2816A
Worley, E. H. 424b
— J. C. 423t
— R. A. J. 423e
Worlledge, V. F. 603r
Worlidge, P. F. 466x
Worlock, F. H. 982b
— M. S. G. 1681
Wormald, D. B. 323e
— F. Y. 2695d
— J. E. G. 323b, 2828
— J. 817b
— T. J. 1232d
Worman, W. C. 2540d
Wormington, A. G. 997a
— P. G. 1891a, 2826
— W. 2031b
Wormley, W. E. 1895e
Worne, J. D. 882a
Worral, R. J. 2660
Worrall, A. C. 837a
— A. G. 2487
— C. P. M. 51, 706
— C. W. 371c
— D. 357f
— D. H. C. 1091b
— F. T. 2558
— H. 675a, 2821B
— J. H. 2050b
— P. A. 942a
— R. J. 2538
Worrin, C. 677a
Worrley, W. A. 644a
Worsdell, G. W. 1801a
— R. C. 1896c
Worseldine, S.C.H. 2628b
Worsell, C. S. 2545
Worsfold, H. E. 2652a
— J. A. 1499j
— S. B. 2335h
Worskett, L. H. 1802a
Worsley, F. B. 1802x
— G. H. 1072a
— *Rev.* G. S. H. 1401d
— J. A. 2690e
— J. F. 1271
— *Lord* 701
— R. E. 1362a
— S. W. 575p
— W 2601b
— *Sir* William A. 2934
Worsnop, P. A. 678c
Worssam, A. R. H. 1703

Digitized by Google

Worster, A. E. H. 440i
Wort, G. 1241c
— S. J. 2683i
Worte, H. E. 1570b
Wortelhock, G. A. G. 2026a, 2939
Worth, F. J. J. 1242a
— L. J. 2072i
— R. A. 1418a
Wortham, G. C. H. 1802b
— H. C. H. 1803a
Worthing, H. E. 2953
Worthington, A. C. 1252c
— C. W. D. 262a
— E. 412e
— F. 681e
— H. T. B. 1427f
— *Rev.* J. C. 1401m, 2650
— L. S. 2695c
— N. K. 436c
— P. C. 411d
— W. Q. 549v
Worthington-Eyre, H. E. 1427g
Worthington-Wilmer, H. G. L. 962a
Worthy, P. 1172a
— W. P. 436b
Wortley, C. 1970
— K. L. 2335c
Worton, J. B. 1221b, 2826c
— R. F. A. —
Worts, C. H. 631c
— J. B. 752a, 2707
— H. E. 1975a
Wothan, T. E. 1374m
Wotherspoon, A. 2698a
— J. A. 1631
— J. M. 686f
— M. 1687h
— M. G. 2405
Wotton, G. H. 677c
— T. J. 649x
Wragg, A. 2072i
— C. A. 2563
— D. 2696e
— F. H. 681g
— F. R. 357m
— L. 2455b
— T. S. 686b
Wraight, P. F. 2544
Wrake, J. 1421b
Wrampling, A. A. J. 604p
Wrathall, A. R. P. 1127c
Wrathmell, C. B. 2541
Wratten, L. O. 1895a
Wraxall, *The Lord* 707a
Wray, D. C. 413g
— E. T. 1883
— H. H. 2560
— J. E. 1456h
— N. 2646a
— P. J. A. 1395b
— R. F. A. 1501a
— S. 2645b
— S. H. 1895b, 2884
— S. H., *R.A.* 436d
— W. R. 2026f
— W. S. 710, 423g
Wreetman, D. 2688e
Wreford, D. E. 324b
— G. 837b
— J. F. 1092
Wreford-Brown, P. G. 1020c
Wren, A. W. 2554a
— B. E. 1436
— E. W., *R.E.* 604c
— E. W. 2332g
— H. S., *Esq.* 27
— J. 3, 15D, 204d
Wren, J. K. 601w
— M. W. 603w
— R. M. 1701a
Wrench, G. R. E. 418i 566y
Wrenford, C. R. B. 2537c
— P. J. A. 566b
Wressell, M. A. 2404
Wride, D. C. 1202a
Wright, A., *R.A.O.C.* 1802i
— A., *R.A.* 465n
— A. A. 2660
— *Sir* A. B. 183
— A. C. 348h
— A. C., *R.A.M.C.* 1687c
— A. E., *Gen List* 1387
— A. E., *R.A.M.C.* 1703b
— A. E. A. 1942c
— A. G. 1656a
— A. H. Q. 14B, 418g
— A. J., *Wt. Offr.* 2683f
— A. J., *T.A. Gen. List* 2582
— A. J. 847a
— A. J. E., *Esq.* 32
— A. N. 2501c
— A. N., *R.A.O.C.* 1808
— A. S., *R.A.P.C.* 1975e
— A. S., *Para.* 1360f
— A. W., *W.York.R.* 868f
— A. W., *Gen. List* 2480
— B. D. 1082c
— B. E. 2406
— B. J. 2335g
— B. P. 2540
— C. 1420a
— C. A. T. 465b
— C. C. S. 311
— C. G. 1802f
— C. N. 1427w
— D., *A.A.C.* 1360f
— D., *R.A.M.C.* 1640a
— D., *R.A.S.C.* 1419e
— D. A. 602y
— D. A. B. 2695b
— D. B. 2475a
— D. C., *T.A. Gen. List* 2551
— D. C., *R.A.* 424h
— D. G. 680d
— D. G. M. 2501
— D. H. 602w
— D. J. 742a
— D. M., *Black Watch* 1127c
— D. M., *R.E.M.E.* 1882d
— D. P., *R.E.M.E.* 1895i, 2855
— D. P., *R.A.M.C.* 1702
— D. R. E., *Esq.* 33
— D. V. P. 546b
— D. W. 2625
— D. W., *Hereford L.I.* 1395
— D. Y. 424c
— E., *W. York R.* 862c
— E., *Wt. Offr.* 2955
— E. A., *Wt. Offr.* 2697a
— E. A., *Gordons* 1316b
— E. C. 842a
— E. D. 22, 1801a
— E. D., *Esq.* 27
— E. F. F. 631c
— E. G., *R. Hamps* 1072a
— E. G. *R.A.M.C.* 1641a
— E. H. 423w
— E. J. 1802t
— E. L. 2160a
— E. M. 1699a
— E. R. McM. 323c
— E. W., *Gen. List* 2482
Wright, E. W. 2335a
— F., *R.A.C.* 326
— F., *T.A. Gen. List* 2551
— F., *T.A. Gen. List* 2547
— F., *A.C.F.* 2559
— F. D. 605c
— F. E. 645r
— F. R. 2605c
— F. S. M. 2583b
— F. W. A. 2652c
— G. A., *T.A. Gen. List* 2574c
— G. E. 2027a
— G. F. H. 603v
— G. H. 2665a
— G. K. 686f
— G. McD. 2025a
— G. R. 2597
— G. R., *R.A.O.C.* 1811
— G. R. K. 686i
— G. S. 2700b
— H., *R.A.S.C.* 1416b
— H., *Wt. Offr.* 2697b
— H., *R.E.M.E.* 1895v
— H., *T.A.F.A.* 2027
— H. A. 2078a
— H. B. M. 71, 400s
— H. E., *R.E.* 603x
— H. E., *R. Norfolk* 817a
— H. G. 686i
— H. G., *R.A.O.C.* 1802v
— H. H. 1802c
— H. J. 1802n
— H. J. I. 314
— H. R. 2026c
— H. T., *Wt. Offr.* 2698b
— H. T., *Herts* 1394a
— I. R. 1416b
— J., *Wt. Offr.* 2694d
— J., *R.E.* 605c
— J., *R.E.* (*E.O.*) 605e
— J., *T.A. Gen. List* 2537
— J., *T.A. Gen. List* 2597
— J., *R.A.M.C.* 1687h
— J., *R. Leicesters* 892c
— J. 2955
— J. A. C. 2933
— J. C. 1675
— J. E. 2570
— J. E., *R.E.* 638
— J. E. M. 57
— J. G. 466s
— J. G. R. 2661a
— J. H., *R.A.* 464d
— J. H., *R.A.S.C.* 1418a, 2823
— J. M. 419g
— J. P. A. 1896c
— J. R. 366q
— J. R. P. 1427x
— J. S. 465p
— J. S. D. 1027b
— J. W. 1507b
— J. W., *R.A.* 466t
— J. W. A. 1360h
— J. W. L. 436a
— J. W. R. 424f
— K., *T.A. Gen. List* 2632
— K., *Wt. Offr.* 2696d
— K. E. W. 468b
— K. G. 419e
— K. J. 604
— K. L. C. 1507c
— K. M. 403a
— K. W. A. 424f
— L., *R.A.S.C.* 1416b
— L., *T.A. Gen. List* 2644
— L. A. 431q
— L. W., *R. Sigs.* 686c
— L. W., *A.A.C.* 1398x
— L. W., *Gordons* 1312a
— M. 419d
Wright, M. A. 832a
— M. F. 2641
— M. G. 1499b
— M. J. W. 603p
— M. M., *R.E.M.E.* 1932
— M. M. 2335h
— N. F. 1802e
— N. L. 777a
— P. A. 2574a
— P. A., *R.E.* 631e
— P. F. 464n
— P. J. 2035c
— P. R. H. 468a
— P. T. 2466c
— R., *R.E.M.E.* 1895v
— R. 424h
— R. A., *R.A.S.C.* 1428i
— R. A., *Gen. List* 2309e
— R. D. 1272c
— R. F. P. 748b
— R. I. 465q
— R. J. 2482
— R. L 2696g
— R. M., *R.A.C.* 348h
— R. M., *R. Sigs.* 680c
— R. P. 1802t
— R. R. 467a
— S. 465s
— S. C. 1691
— S. G. M. 1447s
— S. H. 1157g
— S. W. F. 1172c
— T., *R.A.* 465n
— T., *R.E.* 190, 601g
— T. G. 390
— T. W. 2050
— W. 1657a
— W. A., *T.A. Gen. List* 2629
— W. A., *Wt. Offr.* 2696e
— W. A. R. 838a
— W. B. 464h
— W. C. A. 423d, 2810
— W. D. 418i
— W. E. 464y
— *Rev.* W. E. 1404a
— W. F. 2696c
— W. G. 464c, 2925
— W. G. A. 1407a
— W. G. B. 11, 681g
— W. G. C. 423g
— W. H. 2696s
— W. I. 1427z
— W. J. 1687d
— W. K. 1147f
— W. L. 464q
— W. P. 1437c
— W.T. 465b
Wrightman, D. R. A. 2131r
Wrightson, F. 2599
— F. J. 902a
— I. 2332a
Wrigley, D. 2599
— F. R. H. 1681c
— T. C. 603s
Wrinch, D. S. 424i
Wrisberg, *Sir* F. G. 400m
Writer, W. H. 322, 2805
Wrixon-Becher, *Sir* W. F. 2638
Wroe, *Rev.* G. A. 2625
Wuerzer, H. 466e
Wurr, A. M. 466s
— S. F. 262d
Wurtzburg, C. B. 466q
Wyatt, A. E. 1896z, 2826c
— A. W. 359
— C. W. T. 1811
— E. T. 1947a
— F. W. W. 604a
— G. F. 1802b

Digitized by Google

Wyatt, H. L. 2696*i*
— J. J. N. 1232*d*
— J. M. D. 1427*r*
— J. T. 465*v*
— L E. 2683*a*
— M. J. 1895*v*, 2826
— N. J. S. 720
— P. W. 1827
— *Rev.* R. H. 2625
— W. A. R
Wybergh, J. G. M. 761*c*, 2866
Wybrow, M. L. 1207
Wyche, D. R. 391*g*
Wycherley, F. M. 464*c*
Wye, A. V. P. 2634
Wyeth, J. S. 1092
Wyke, A. C. 2553
Wykeham, P. G. 1211
Wykes, J. T. C. 62A, 1802*i*
— T. W. M. 2697*b*
Wyld, E. J. 411*d*
— H. E. 465*t*
— W. W. 465*v*
Wyldbore Smith, F. B. 407*c*
Wylde, N. 677*c*
— W. P. O'C. 742*a*
Wylde-Browne, H. 862*a*
Wyldeck, H. M. 1631*c*
Wyles, M. G. 1499*h*
Wylie, C. G. 17A, 1360*v*
— C. St. A. 602*b*
— H., *R.E.* 636*u*
— H., *Cameronians* 967*b*
— J. G. S. 1419*e*
— K. N. 601*n*
— R. K. 1401*m*
— T. S. 698*s*
— W. P. 683*a*
Wylie, A. N. 2554
— G. L. 952*a*
— J. 661*b*
— J. H. 1091*a*
Wyman, D. R. E. 1027*a*
Wymer, T. G. 1122*a*
Wyndham, A Mac.G. H. 419*a*
— M. P. 261*a*
Wynes, K. K. 468*b*
Wynford, *The Lord* 933
Wynn, A. H. 1882*a*, 2826c
— E. V. 474*b*
— J. T. 1895*v*
Wynne-Edwards 2924
Wynne-Finch, W. H. 464*e*, 2921
Wynn-Griffith, G. 1703*r*
Wynn-Mackenzie, D. S. H. 465*y*
Wynn-Pope, C. D. T. 400*t*, 294
Wynn-Werninck, B. V. 1419*c*
Wynne, D. C. 465*x*
— E. 2335*s*
— F. R. 632*a*
— G. H. 465*z*
— H. J. 417*m*
— J. L. 2035*c*
— M. R. D. 466*f*
— P. F. C. 2483*b*
Wynne, R. J. 465*z*
— R. O. 1202*a*
— R. W. 407*c*
Wynne Finch, W. H. 469*d*, 2921
Wynne-Finch, C. E. I. 707*c*
— J. C. 2924
Wynne-Griffiths, D. P. 837*a*
Wynne-Jones, D. V. 1499*e*
Wynne-Williams, J. G. 2921
Wynniatt-Husey, R. 927*a*, 2874
Wynter, D. A. 418*s*
— H. D. 992
— R. W. D. 1271*o*
Wyre, E. 1656
Wyrill, G. 1895*g*
Wyse, D. J. 419*g*
— L. T. 1352*b*
Wythe, A. R. 679*a*
Wythes, C. D. J. 992*c*
Wyting, M. E. 2461*e*

Digitized by Google

X

Xuereb, J. 2483

Y

Yager, R. S. 1702*a*
Yaldreu, W. K. 1988*a*
Yale, E. I. 2542*c*
— *Rev.* **R.** 46A, 1401*d*
Yaller, S. 2545*e*
Yallop, W. G. 636
Yalovsky, A. 635*q*
Yambahadur Pun 1360*i*
Yamell, V. R. H. 580*f*
Yapp, A. D. 465*s*
— D. W. 2696*e*
Yarde Martin, H. N. 821
Yardley, A. E. 1803*d*
— H. A. 2483
Yardumian, F. W. C. 1763*p*
Yares, I. L. 543*b*
Yarnell, T. W. 2549
Yarnold, A. G. F. 418*x*
Yarr, R. A. 2595*c*
Yarwood, M. H. 2403*a*
Yate, J. C. A. 1282*c*
Yate-Lee, D. F. 882*a*
Yates, A., *R.P.C.* 2132*q*
— A., *Ind. Army* 2608*p*
— **A. B.** 602
— **A. M.** 1435*a*
— **C. M.** 1162*a*
— **D.** 2540*d*
— **D. H.** 1610
— **D. J.** 684*c*
— **D. L.** 627*k*
— **D. R. C.** 782*a*
— **F.** 2645*a*
— **F. A.** 1087*a*
— **F. R.** 2694*c*
— **G. A.** **R**
— **G. C.** 2683*i*
— **G. H. A.** 751, 2817
— **G. R.** 1172*a*
— **H.** 2081
— **H. F.** 917*a*
— **H. S.** 423*i*
— **H. St. J.** 1413*a*
— **H. T.** 2072*i*
— **I. E.** 2407*b*
— **I. H. N.** 349*t*
— **I. L.** 681*f*
— **I. R.** 2631*c*
— **J.** 1428*i*
— **J. A.** 418*b*
— **J. F.** 2641
— **J. R.** 1162*a*
— **L. G.** 1407*a*
— **L. H.** 933*b*
— **M. G.** 2352*a*
— **P.** 465*r*
— **P. D. P.** 1337*a*
— R., *R.A.C.* 390
— R., *R.A.M.C.* 1655*a*
— **R. A.** 1802*e*
— **R. C. Y.** 1593*e*
— **R. H.** 2607*b*
— **R. S. C.** 1975*f*
— **R. W. P.** —
— **S.** 2668*a*
— T., *T.A., Gen. List* 2597
— T., *Black Watch* 1128*a*
— *Rev.* **T. J.** 1401*i*
— T. P. 2645
— T. St. J. 603*v*
— W. F. 1536*e*
Yeadon, C. W. 2641
— E. 1802*g*
— H. L. 638
Yeandle, G. E. L. 440*c*
Yearham, L. 1655
Yearsley, D. R. 677*b*
— L. M. 1332*b*, 2880
Yeates, A. R. 48, 1419*f*
— C. W. 15
— H. 1187*f*
— M. 2402*a*. 2827
— R. K. 2182*c*
Yeatman, A. F. E. 2457*f*
— J. L. 327
— M. A. 442*a*
— P. F. 678*a*, 2821A
— R. J. 600*w*
Yeats, D. H. 1358*c*
— G. 2547
— W. J. H. 1062*a*
Yeend, W. W. 598*d*
Yeld, P. H. 2483*c*
Yeldham, I. J. 1638*a*
Yellowlees, W. W. 1692
Yelloly, G. 2670*b*
Yelton, J. W. 2534*a*
Yemm, E. W. 1970*z*
— W. 2689*a*
Yencken, D. G. D. 703*b*
Yendole, D. G. 604*f*
Yeo, C. J. R. 17, 411*d*
— E. H. 602*v*, 2815
— J. A. 872*a*
— J. S. 837*a*
— T. C. 2637
Yoell, R. A. 2880
Yeoman, D. 466*d*
— J. B. 557*n*
— S. MacP. 418*s*, 2807A
— W. B. 1513*c*
Yeomans, A. H. 1032*a*
— E. J. 2485*c*
— G. E. F. 465*h*
— J. M. 1082*c*
— M. A. 576*e*
— R. J. 605*b*
Yeoward, A. R. 628*b*, 2815A
— J. C. 1212*c*
Yerburgh, *Hon.* R. G. E. 707*a*, 2817
Yerrell, C. V. 2551
Yeudall, M. S. 2407*a*
Yiend, F. K. 1242*a*
Yockney, D. G. H. 1420*b*
Yolland, N. de C. 601*d*, 2854
— R. G. 10, 675*a*
Yonens, F. A. 1550*a*
Yong, W. S. 643*s*
Yonge, G. P. 1685
— H. A. 412*e*, 2808
Yool, G. C. 408*b*, 2944
— H. 2533*a*
Yorath, V. E. T. 631*a*
York, D. W. 466*m*
— H. 604*s*
— J. G. 1499*k*
— L. W. 573*m*
York-Moore, M. E. Y. 1661
Yorke, A. J. 2583
— A. M. 681*p*
— A. P. D. 411*e*
— D. G. D. 2535
— F. R. 871*b*
— J. E. M. 748*a*
— J. R. 2563
— N. J. W. 861*c*
— N. L. 2683*f*
— R. M. 600*d*
— V. J. W. 2645
Yorston, G. 1942
Youde, W. J. C. 1181
Youden, C. R. 23B, 604*x*
Youell, F. L. 2160*c*
— R. A. 418*a*, 2863
— **W. J.** 2666*b*
Youens, *Rev.* J. R. 1401*d*
— S. B. 317*b*
Youl, J. A. 1421*e*
— I. O. 1297
Youle, J. 1655*a*
Youlten, P. D. 418*h*
Young, A., *R.E.* 604*b*
— A., *R.A.M.C.* 1691*a*
— A., *R.A.O.C.* 19, 1802*d*
— A. A., *Esq.* 33
— A. B. 2408*c*
— A. B., *R.A.M.C.* 1687*c*
— A. C. 881*a*, 2462*a*, 2836
— A. D. 1641*b*, 2941
— A. E., *Esq.* 33
— A. F. 1642*b*
— A. H. C. 604*x*
— A. I. 962*a*
— A. M. 2621
— A. McL. 2025*a*
— A. N. 600*d*
— A. R. 2142*a*
— A. V. 630
— A. V., *R.A.* 419*n*
— A. W. 2536*a*
— B., *T.A., Gen. List* 2642
— B., *R. Signals* 686*f*
— B. A. 60, 1292*a*
— C. 635
— C. E. 1806*a*
— C. J., *R.A.* 465*v*
— C. J. 1052*b*
— C. L. H. 1975*a*
— C. W. M. 677*b*, 2819B
— D., *R.A. Comsd.* 11/12/48 419*f*
— D., *R.A.* 417*g*
— D. 2825
— D. A. 2026*e*
— D. A. D. 881*a*, 2940
— D. C. 2610*b*
— D. C. W. 419*f*
— D. D. 1661
— D. H. 221*b*
— D. K. 466*x*
— D. L. 627*i*
— D. McG. W. 46, 423*e*
— D. N. de L. 632*b*
— D. R. 2181*f*
— *Rev.* D. T. 1401*i*
— D. T., *R. Scots* 732*a*, 1358*a*
— D. T., *Devon R.* 832*a*
— D. V. 1428*i*
— E., *W.R.A.C.* 2401*q*
— E., *R.A.S.C.* 1446*c*
— E., *A.C.F.* 2648
— E. A. de L. 408*b*
— E. A. I. 357*a*
— E. J. A. 1802*z*
— E. M. G. 2532*b*
— E. W. 15A, 2072*d*
— F. A. 677*b*
— F. G. 2669*a*
— E. P. 406*b*
— F. S. 2608*c*
— F. W. 2802
— G., *R.A.* 510*a*
— G., *Welch R.* 1117*i*
— G., *R.A.C.* 349*a*
— G., *C.C.F.* 2539
— G., *R.E.* 631*b*
— G. A. 2554*e*
— G. A., *R.A.* 464*y*
— G. A., *R. North'd Fus.* 777*b*
— G. A. D. 45, 214*b*, 2943
— G. C. 314
— G. D. 2022*a*, 2893
Young, G. D. P. 417*f*
— G. E. 2681
— G. I. 1895*p*
— G. L. 2050*b*
— G. R. 881*c*
— G. T. 2585
— H. 1895*f*
— H. D. 466*s*
— H. F. 417*f*
— H. J. 1147*g*
— *Rev.* H. L. 1401*n*
— H. L. S. 716*c*
— H. P. B. 466*g*
— H. S., *R.A.P.C.* 1988*c*
— H. S., *R.A.* 464*s*
— I. 1858*s*
— I. U. 1637
— J., *R.E.* 631*a*
— J., *C.C.F.* 2540*a*
— J. 2071*a*
— J. B. 464*p*
— J. C. 2690*c*
— J. C. K. 465*a*
— J. D. 440*k*
— J. D. P. 2810
— J. D. S. 1311*c*
— J. E. 685*h*
— J. E. S. 2536
— J. F. 684*e*
— J. G., *R.A.* 418*w*
— J. G. *Bermuda V.R.C.* 2465*e*
— J. G. R. 2568
— J. H., *King's Own R.* 761*c*, 2819B
— J. H., *T.A., Gen. List* 2608*b*
— J. J. 2081
— J. M. 2596
— J. P. W. 1687*d*
— J. R., *T.A., Gen. List* 2619
— J. R., *Green Howards* 902*a*
— J. R., *R.A.O.C.* 1802*h*
— J. S. M. 419*n*
— J. T. 1352*c*
— J. V. 176
— J. R., *T.A. Gen. List* 2585
— L. 466*l*
— L. C. 2585
— L. E. 1975*s*
— L. E., *R.E.M.E.* 1942
— L. E. J. 2632
— L. MacL., *R.E.* 602*d*
— L. McL., *R.A.D.C.* 2061*b*
— L. P. 2571
— L. W. 797*a*
— M. *R.A.* 587*b*
— M., *W.R.A.C.* 2403*a*
— M. 2681
— M. A. 1687*h*
— M. D. 772*a*
— M. F. C. 2666*q*
— M. G. A. 1499*f*
— M. J. 606*p*
— M. J. B. 356*d*
— M. M. I. 2403*c*
— M. P. 2335*a*
— M. T., *R.A.* 401*b*
— M. T. 1252*c*
— N. 1687*a*
— N. B. 1866*i*
— N. C. 604*n*
— N. W. H. 1685*c*
— P., *Beds. & Herts. R.* 881*b*, 2939
— P., *K.S.L.I.* 1212*a*
— P., *R.A.* 465*r*
— P. G. 2655*q*

Digitized by Google

Young, P. G. F. 1131*e*
— P. R. G. 317
— R. A. 465*y*
— R. A. A. 52, 341*b*
— R. C. 1427*g*, 2822
— R. E. 601*v*
— R. G. 1603*e*
— R. H., *R.A.* 439*d*
— R. H., *R.E.* 631*e*
— R. H. D. 2533
— R. H. G., *Esq.* 32B
— R. J. 1448
— R. M. 1803*c*
— R. P. 1161*b*
— S. 465*r*
— S. G. 424*a*
— S. R. J. H. 346*a*
— T., *Wt. Offr.* 2696*e*
— T. 3, 15D, 204*c*
— T., *R.A.* 464*q*
— T. S. H. 2083*a*
— V. J. 1507*b*
— W., *R.A.P.C.* 1975*g*
— W., *Cameronians* 967*a*
— W., *R.A.* 465*z*
— W. A., *R.A.*, *Lt.* 436*b*
— W. A. L. 1122
— *Rev.* W. B. 1406*a*
Young, W. E. 465*q*
— W. H. 2619
— W. H. T. 2637
— W. J. C. 603*s*
— W. L. 2566
— W. W. 681*p*, 2884
Younger of Leckie, *The Visct.* 2924
Younger, A. E. 602*a*
— G. K. H. 1357
— J. M. 315*g*
— J. M. A. 417*f*
— J. W. 45, 706*c*, 2942
— O. B. 1351*a*(2)
— R. 209*b*
— S. G. 712*a*
Younghusband, A. A. D. 262*b*
— E. J. 1419*g*
— G. E. 315*z*
— J. P. 464
Youngs, A. 1802*m*
— C. S. 2953
— D. A. 1421*f*
— J. 1038*a*
Youngson, D. O. 1352*a*
— E. L. 2335*h*
— R. M. 1651*d*
Younie, G. G. 1698
— P. G. H. 468
Younson, E. J. 418*d*, 2851
Yudkin, J. 1661
Yuill, H. A. 2696*t*
— I. C. L. 1312*b*
— J. 2551
Yuille, N. 1695*b*
Yule, C. D. 602*d*
— G. L. 2631*c*
— J. de D. 677*c*
— R. 1685*c*
— R. C. 675*b*
— W., *R.E.* 604*d*
— W., *A.C.F.* 2623*c*
Yunge-Bateman, R. G. 423*a*, 2880
— J. E. J. 2816

Z

Zammit, G. L. 2462
Zammit Tabona, E. C. 423*m*
— J. 2462
Zander, M. 442*a*
Zarif Hussain 2891B
Zarraga, J. 1388*f*
Zavala-Suarez, C. M. R. 605*d*
Zeal, R. 349*t*
Zealley, F. 2564
— P. L. 2564
Zeitlyn, O. D. 2632
Zerny, K. D. 1810*a*
Ziani de Ferranti, *Sir* Vincent G. S. 634
Ziegler, M. L. 466*t*
Ziman, G. C. 1932
Zimmerman, C. 2607
— C. A. 567*i*
Zinn, H. J. 157
— W. V. 635*e*
Zuck, V. 1670
Zuckermann, E. 2620
— S. 2874
Zvegintsov, D. D. 1051*a*, 2943
Zweigbergk, C. A. 1882*c*, 2944

Digitized by Google

NATIONAL ASSOCIATION FOR EMPLOYMENT OF REGULAR SAILORS, SOLDIERS AND AIRMEN

(INCORPORATING THE BRIGADE OF GUARDS' EMPLOYMENT SOCIETY)

HEAD OFFICE:

14, HOWICK PLACE, WESTMINSTER, S.W.1.

LONDON EMPLOYMENT OFFICE: 62, VICTORIA STREET, WESTMINSTER, S.W.1.

Telephone: **Victoria 7262**

Patron:

The object of this Association is to seek vacancies and to recommend to Employers selected men of good character, and of all qualifications and trades.

BRANCH, &c.	ADDRESS.
ABERDEEN ...	... 46A, Union Street.
BEDFORD ...	... 68, Clapham Road.
BELFAST ...	... Castle Arcade Buildings.
BIRMINGHAM	... 37A, Horse Fair, Birmingham, 1.
BRIGHTON ...	... 3, North Street Quadrant, 1.
BRISTOL ...	... 8, Colston Street, 1.
BURY ST. EDMUNDS	Gibraltar Barracks.
Agency:	
CAERNARVON	... 8, Slate Quay, Caernarvon.
CARDIFF ...	... 2, James Street.
CARLISLE ...	... The Castle.
CHATHAM ...	... Dock Road (opposite St. Mary's Church).
CHELMSFORD	... Drill Hall, Market Road.
CHESTER ...	... 90, Watergate Street, Chester.
COVENTRY ...	... A.T.C. Buildings, Cow Lane.
CROYDON ...	... 8, Katharine Street, Croydon (opposite Town Hall).
DERBY ...	... Combined Recruiting Centre, Derwent Street, Market Place, Derby.
DEVONPORT ...	... Royal Naval Port Library.
DUNDEE ...	... 65, Trades Lane.
EDINBURGH ...	... 23, Drumsheugh Gardens, 3.
GLASGOW ...	... 139, Bath Street, C.2.
GLOUCESTER	... 27, Park Road.
HALIFAX ...	... 5, George Street.
HAMILTON ...	... The Barracks.
HULL... ...	... 26, Prince's Dock Side.
Agency:	
INVERNESS	... 21, Bank Street.
LEEDS ...	... 21, Portland Crescent.
LEICESTER ...	... 7, The Crescent, King Street.
LINCOLN ...	... 311 High Street.
LIVERPOOL ...	... 1, Seymour Street, London Road, 3.
LONDON ...	... 62, Victoria Street, S.W.1.
ACTON ...	... 33, Churchfield Road, West Acton, W.3.
BOW ...	... 1, Campbell Road, E.3.
DEPTFORD	... 48, Deptford Bridge, S.E.8.
WOOD GREEN	... 48/56, Station Road, Wood Green, N.22.
MANCHESTER	... 231A, Oxford Road, Manchester, 13.
MIDDLESBROUGH	... 55, Borough Road.
NEWCASTLE-ON-TYNE	176, New Bridge Street.
NEWPORT (MON.)	... 13, Stow Hill.
NORTHAMPTON	... The Barracks, Barrack Road.
NORWICH ...	... The Museum, Britannia Barracks, Norwich.
NOTTINGHAM	... 21A, Forman Street.
PORTSMOUTH	... 2A, London Road, Cosham, Portsmouth.
PRESTON ...	... Sessions House, Lancaster Road.
READING ...	... Watlington House, Watlington Street.
SALISBURY ...	... Room 448, Evelyn House Wilton Road.
SHEFFIELD ...	... 55, Norfolk Street.
SHREWSBURY	... 5, Swan Hill Court.
STOCKPORT ...	... 7, Natco Chambers, Princes Street.
STOKE-ON-TRENT	... 61, Stoke Road, Stoke-on-Trent.
SUNDERLAND	... 27, Blandford Street.
SWANSEA ...	... 61, Wind Street.
TAUNTON ...	... The Barracks.
WOLVERHAMPTON	... 4, Washington Buildings, Berry Street.
Agency:	
WEEKHAM	... The Hippodrome Chambers, Henblas Street.

Digitized by Google

THE FORCES HELP SOCIETY AND LORD ROBERTS WORKSHOPS

(formerly The Incorporated Soldiers', Sailors' and Airmen's Help Society)

Patrons:

H.M. QUEEN ELIZABETH, THE QUEEN MOTHER
H.M. QUEEN MARY

The Council:

President: BRIG.-GENERAL THE EARL OF GOWRIE, V.C., P.C., G.C.M.G., C.B., D.S.O.

Vice-Presidents:

H.R.H. THE PRINCESS ARTHUR OF CONNAUGHT.

FIELD-MARSHAL SIR CLAUDE AUCHINLECK, G.C.B., G.C.I.E., C.S.I., D.S.O., O.B.E.

The Executive Committee:

Chairman: P. A. SANDERS, Esq., C.B.E., D.L., J.P.

The Society has a wide-spread organisation throughout the United Kingdom, Northern Ireland, Eire, British Commonwealth and with Her Majesty's Forces serving Overseas, consisting of approximately 20,000 voluntary helpers who are indefatigable in their efforts to solve the problems of serving and ex-service members of Her Majesty's Forces.

THE OBJECTS OF THIS SOCIETY ARE:—

(1) To help men of the Navy, Army and Air Force during their service in Her Majesty's Forces, and after their discharge; also men of the Allied Forces.

(2) To establish and maintain permanent Convalescent Homes and Homes of Rest for ex-Service men who are disabled or necessitous, and to contribute to the support of such cases in their own homes if considered necessary.

(3) To investigate cases of ex-Service men for Regimental Associations and other Organisations and to act as Almoner.

(4) To help members of the Women's Royal Naval Service, Women's Royal Army Corps and the Women's Royal Air Force during their service in Her Majesty's Forces, and after their discharge; also women members of the Allied Forces.

(5) To train and employ in Lord Roberts Workshops men discharged from the Navy, Army or Air Force with a disability due to their service who are unable to take up ordinary employment.

Employment was found during 1903–48 for 145,069 Discharged Soldiers, Sailors and Airmen, while 1,007,035 were assisted with money or clothing. 26,246 men have been sent to temporary Convalescent Homes, and 1,122,261 have been dealt with in other ways, making a grand total of 2,300,611 (including W.R.N.S., W.R.A.C., and W.R.A.F.). The Society's Permanent Homes accommodate from 35 to 40 disabled men; 3,654 men disabled on Active Service have been admitted to the Lord Roberts Workshops in London and Provinces since 1914.

Comptroller and Secretary: Miss E. M. ACTON, C.B.E.

118-122, BROMPTON ROAD, LONDON, S.W.3

Telegrams: "Peaceful, South Kens. London." *Telephone:* KENSINGTON 3243-4-5

Subscriptions and gifts of clothing, &c., will be gratefully received by the Honorary Treasurer, or by the Comptroller. Cheques and P.O.s to be crossed "Lloyds Bank Ltd."

Digitized by Google

Ministry of Labour and National Service Appointments Register

Officers holding Regular Commissions who have retired or are about to retire, and who wish to find civilian employment, are invited to register at the nearest Appointments Office of the Ministry of Labour and National Service. The address can be obtained from any Local Office of the Ministry.

At the London Appointments Office, 1–6, Tavistock Square, London, W.C.1. (tel.: Euston 4383), there is a special section staffed by serving Officers of the Royal Navy, Army and Royal Air Force who are there to deal with Officers of their respective Services.

Officers who have had emergency commissions should similarly apply to their nearest Appointments Office.

The United Services Trustee

123, Pall Mall, S.W.1

Honorary Directors.

AIR CHIEF MARSHAL SIR CHRISTOPHER L. COURTNEY, G.B.E., K.C.B., D.S.O.
LIEUTENANT-GENERAL SIR GEOFFREY W. HOWARD, K.C.B., C.M.G., D.S.O.
SIR HAROLD G. HOWITT, G.B.E., D.S.O., M.C., F.C.A.
VICE ADMIRAL (S) SIR HAROLD BANKART, K.C.B., C.B.E.
THE HON. SIR JASPER RIDLEY, K.C.V.O., O.B.E., T.D., M.A.
THE LORD SIMONDS.
AIR VICE MARSHAL SIR JOHN CORDINGLEY, K.C.B., C.B.E.
LIEUTENANT-GENERAL SIR OTTO M. LUND, K.C.B., D.S.O.

The United Services Trustee is a Corporation which was formed in December, 1918, for the use and benefit of the Royal Navy, Army and Royal Air Force, and not for gain or profit.

The main objects for which the Corporation is established are to act as Trustee or Custodian Trustee, or as Treasurer, Receiver or Manager, or as Agent for persons having the management or control of any funds or property existing for the benefit of members or ex-members of H.M. Forces.

The purchase and sale of investments, collection of dividends and recovery of Income Tax are all matters on which The United Services Trustee is willing to give expert advice and assistance.

Any further information can be obtained from the Secretary at the above address. Telephone: Whitehall 0027.

Digitized by Google

The Army Benevolent Fund

20, GROSVENOR PLACE, S.W.1.

(Registered under the War Charities Act, 1940.)

PATRON :

President :
General Sir GEORGE J. GIFFARD, G.C.B., D.S.O.

The object of the Fund is to assist to the fullest extent possible in the provision of financial support to Corps, Regimental and other Charitable Organisations which directly or indirectly benefit service and ex-service men and women and their dependants. Since its inception in September 1944 the Fund has made grants to these organisations amounting to nearly £1,700,000 and the calls on the Fund are heavier than ever.

Donations, which cannot be too large or too small, may be paid into any bank in Great Britain or Northern Ireland for credit of the Fund, or sent to the above address.

Royal Military Benevolent Fund

Having for its object the Granting of Annuities to ladies in necessitous circumstances, being exclusively the widows or unmarried daughters of deceased Officers in Her Majesty's Army, inclusive of the Royal Marines.

(Maximum Annuity £60)

PATRON :
HER MAJESTY QUEEN MARY

Chairman : Lieut.-General *Sir* Henry Pownall, *K.C.B., K.B.E., D.S.O., M.C.*

Hon. Treasurer : Thomas Hartland, Esq., *O.B.E., I.S.O.*

Hon. Secretary : Mrs. B. L. Anley.

Average number of Annuitants, 45.

Candidates must be 45 years of age. In receipt of not more than £132 p.a.

All contributions are gratefully received for the assistance of these ladies, who are in great distress. The Committee are indebted for various legacies bequeathed by former Donors.

Office : 5, London Wall Buildings, Finsbury Circus, E.C.2.
Bankers : Barclays Bank, Ltd., 23, Old Broad Street, E.C.

Digitized by Google

SSAFA

SOLDIERS', SAILORS' AND AIRMEN'S FAMILIES ASSOCIATION

INSTITUTED 1885 (INCORPORATED BY ROYAL CHARTER 1926)

Patrons:
HER MAJESTY QUEEN ELIZABETH, THE QUEEN MOTHER.
HER MAJESTY QUEEN MARY.

President of the Council:
HER MAJESTY QUEEN MARY.

Chairman:
General SIR MOSLEY MAYNE, G.C.B., C.B.E., D.S.O.

Vice-Chairman:
Vice-Admiral SIR ARTHUR DOWDING, K.B.E., C.B.

Hon. Treasurer:
Major-General SIR GUY RILEY, K.B.E., C.B.

Controller:
Captain A. A. ANDREWS, O.B.E.

Secretary:
Mr. M. H. NISBET.

OBJECTS OF THE ASSOCIATION

To look after the welfare of the families of Service and ex-Service men and women and, whenever possible, to help them to find employment.

To help applicants to obtain all the assistance to which they are entitled from statutory sources, and also from Service and Regimental Funds.

To help with *temporary* grants those who are in distress and whose need is not provided for by the State.

To act as the friendly advisers of Service and ex-Service families in all their problems and difficulties, however personal and however varied.

To represent the cause of these families the appropriate Government Departments when there is reason to do so.

In pursuing these objects SSAFA maintains 1,500 BRANCHES at home and abroad; an OVERSEAS DEPARTMENT to assist Commanding Officers in the handling of their men's family problems while they are overseas; a CHILDREN'S HOMES DEPARTMENT to provide temporary accommodation in SSAFA Homes during periods of domestic emergency; a NURSING BRANCH which supplies qualified district nurses to attend the families of servicemen at important Naval, Military and Air Force stations overseas (the cost of which is now borne out of public funds); a CLOTHING BRANCH which distributes 1,000,000 garments a year; a MARRIED FAMILIES CLUB where Service and ex-Service families can stay cheaply in London; and an OFFICERS' BRANCH, separately financed, which provides rent free flats, rent grants or emergency help to necessitous widows and unmarried daughters of deceased Officers.

On this work SSAFA disburses over £800,000 annually in grants, services and on behalf of other funds and Government Departments. For the last three years expenditure has exceeded income and the Association's limited investments are being heavily drawn upon.

SUBSCRIPTIONS AND DONATIONS ARE URGENTLY NEEDED

Head Office: 23 Queen Anne's Gate, London, S.W.1

Telegraphic Address: Safamas Parl., London. Telephones: Abbey 5934/6, Whitehall 8171/2 and 4006

Digitized by Google

THE OFFICERS' ASSOCIATION

(FOUNDED BY THE LATE FIELD-MARSHAL EARL HAIG)

(INCORPORATED UNDER ROYAL CHARTER AND REGISTERED UNDER THE WAR CHARITIES ACT, 1940)

and OFFICERS' BENEVOLENT DEPARTMENT of the BRITISH LEGION

Patron:

Vice Patron:

Marshall of the Royal Air Force The VISCOUNT TRENCHARD, G.C.B., O.M., G.C.V.O., D.S.O., D.C.L., LL.D.

Presidents:

Field Marshall The LORD WILSON of LIBYA, G.C.B., G.B.E., D.S.O.

Marshal of the Royal Air Force The VISCOUNT PORTAL of HUNGERFORD, K.G., G.C.B., O.M. D.S.O., M.C.

Admiral of the Fleet SIR ALGERNON U. WILLIS, G.C.B., K.B.E., D.S.O.

The purpose of the Officers' Association, under its Royal Charter, is to promote the interests of, and to assist and advise by every means possible, all those who have at any time held a Commission in Her Majesty's Naval, Military and Air Forces, including members of the Women's Services holding similar ranks. Such help is extended to include the families and dependants of these officers.

Both financial and practical assistance is offered, including :—

(*a*) The general relief of distress.

(*b*) Education—financial assistance with School fees.

(*c*) The preparation of pension and other claims.

(*d*) Free Legal advice, excluding matrimonial cases and litigation.

(*e*) An Employment Bureau.

(*f*) A Country Home for elderly ex-officers of limited means, but excluding medical cases. Retired regular officers are eligible for admission. Also assistance to ex-officers and their dependants to obtain admission to other Homes.

The Association works in close co-operation with all organisations which have as their objects the assistance of ex-officers and their dependants.

The Association has no members, in the ordinarily accepted sense of that term, but invites subscriptions from officers, Units, Corps and Regimental Associations, for the benefit of those in less fortunate circumstances. Annual subscriptions or donations, as well as gifts of clothing of standard size, are most welcome.

Further particulars on application to :—

THE GENERAL SECRETARY, THE OFFICERS' ASSOCIATION, 28, Belgrave Square, London, S.W. I.

Digitized by Google

LLOYD'S PATRIOTIC FUND

LLOYD'S BUILDING, 3, LIME STREET, LONDON, E.C.3

ESTABLISHED 1803

Chairman—SIR PERCY G. MACKINNON.

This Fund is administered by Trustees under a scheme approved by the Charity Commissioners, in whose name the Capital is invested.

The Trustees grant pecuniary aid to such Officers, Soldiers, Seamen and Marines, or their Widows, Orphans or Dependent Relatives, as, in the opinion of the Trustees, shall be fitting objects for such aid, having special regard to long and meritorious service, and to suffering and losses arising during active service. With the exception of the families of Naval Officers, only very few cases arising out of the 1914/18 War and the recent War can be considered.

This fund also nominates children of such Officers and Men to Army and Navy Schools.

The balance of the Mansion House South African War Fund is also administered for the benefit of men disabled by wounds, disease, or sickness in that War, discharged "medically unfit" in consequence and unable to work on account of their disability.

Applications and enquiries should be addressed to the Secretary, who will be very pleased to receive subscriptions on behalf of this Fund. Cheques and Postal Orders should be crossed "National Provincial Bank, Ltd."

CHARITY OF WILLIAM KINLOCH

(Administered by the Scottish Hospital of the Foundation of King Charles II.)

Candidates for the benefits of the Charity must be Scotsmen who have served in the Navy or Army, who have become disabled through no fault of their own, who are in need and deserving, who are not inmates of Greenwich Hospital or Chelsea Hospital, and who have not during the last six calendar months received Public Assistance other than medical relief. Preference will be given to those who have been maimed or wounded in the service of their country. Allowances are limited to 30/- per week in the case of a beneficiary without dependants, or 40/- per week in the case of a beneficiary with dependants. Application for the benefits must be made in the first place in writing to the Secretary of the Scottish Hospital, Fleur-de-lis Court, Fetter Lane, London, E.C.4. Every applicant must state his name, address, age and occupation, and the date of his entry into the Navy or Army, and the date and cause of his discharge therefrom, and must produce evidence of his qualification for the appointment.

CAVALRY BENEFIT ASSOCIATION

Chairman:

Gen. Sir R. L. McCREERY, K.C.B., K.B.E., D.S.O., M.C.

The Cavalry Benefit Association administers the Benevolent Funds of various Cavalry and Yeomanry units.

Each Regimental Benevolent Fund retains its identity, has full control of its own affairs and secures continuous administration of its work amongst non-commissioned officers and men and their dependants throughout the Empire.

Payments towards the cost of administration are made by the various Funds in proportion to their incomes.

For further information apply to :—

THE SECRETARY,
Cavalry Benefit Association,
92, Victoria Street, S.W.1.

Telephone :
Victoria 3708.

Digitized by Google

THE
ROYAL PATRIOTIC FUND CORPORATION

FOUNDED 1854.

REORGANISED UNDER THE PATRIOTIC FUND REORGANISATION ACT, 1903.

President—GENERAL H.R.H. THE DUKE OF GLOUCESTER, K.G., K.T., K.P., P.C., G.C.B., G.C.M.G., G.C.V.O., F.R.S.

Vice-President—GENERAL SIR JOHN E. S. BRIND, K.C.B., K.B.E., C.M.G., D.S.O.

Members—In addition to Members appointed by Royal Warrant there is at least one representative from each County.

The Corporation administers a number of Funds for the benefit of widows, orphan children and other dependants of members of Her Majesty's Forces, and is prepared to undertake the administration of Funds intended for this purpose. It also possesses a certain number of nominations to the Foundation of Wellington College for the sons of deceased Officers of the Army, and also to the Royal School for Daughters of Officers of the Army, Bath.

The Funds include :—

(1) Moneys raised by public subscription and from other sources for the relief of widows, orphans, and dependants of ex-officers, and ex-service men who have served in campaigns or on general service.

(2) The SOLDIERS' AND AIRMEN'S EFFECTS FUND, which is administered for the benefit of widows, orphan children and dependants of persons dying at any time who have served as soldiers and airmen.

(3) The ROMAN CATHOLIC ORPHANS' FUND, under which grants are made towards the education of the children of deceased sailors, soldiers, marines and airmen.

The Corporation administers also :—

THE
ROYAL VICTORIA PATRIOTIC SCHOOL,

BEDWELL PARK, NEAR HATFIELD, HERTS.

For the Daughters of Deceased Sailors, Soldiers, Marines and Airmen

FOUNDED 1857.

The objects of this Foundation are to maintain orphan girls free of all expense to mother or guardian ; to give a sound education, and to train them for suitable employment. The age for admission is from 5 to 11 years.

The School buildings, which stand in their own extensive grounds, are exceptionally well equipped for ensuring the health and comfort of the children.

All applications should be addressed to THE SECRETARY,

ROYAL PATRIOTIC FUND CORPORATION,

28, SACKVILLE STREET, LONDON, W.1.

Digitized by Google

ROYAL UNITED SERVICE INSTITUTION

WHITEHALL, S.W.1

OPEN WITHOUT BALLOT TO ALL OFFICERS OF THE NAVY, ARMY, AIR AND AUXILIARY FORCES, INCLUDING LADIES WHO ARE SERVING OR HAVE SERVED AS OFFICERS WITH ANY OF THE THREE SERVICES.

It contains the best professional Lending Library in the United Kingdom; an excellent collection of Maps and Charts; a Reading Room provided with the leading papers, periodicals and writing materials; a Theatre in which lectures upon professional subjects, followed by discussions, are frequently given; also a Museum with unique naval, military and air relics, and models of latest Service developments.

The Journal of the Institution, published quarterly, is sent free to all members. It contains the lectures given in the theatre, papers on current professional subjects, Service Notes, reviews of books, &c. Officers' messes are not eligible for Membership, but may subscribe to the Journal at £1 10*s.* 0*d.* per annum.

TERMS OF MEMBERSHIP;

Annual Members	£1 10 0
Life Members	£24 0 0

For further information apply to the Secretary.

KITCHENER MEDICAL SERVICES SCHOLARSHIPS

Medical Services Scholarships, for which the money is provided by the Services, are awarded annually by competitive selection (*a*) to sons of officers and men or women, or of ex-officers and men or women, of the Regular Forces, or (*b*) to sons of officers and men or women, or of ex-officers and men or women, of the Reserve and Auxiliary Forces who served in the Great War of 1914–18 and/or the World War of 1939–45, who are over 17 and under 20 years of age on 1st January of the year of application (but the Committee may consider applicants over 20 who had before that age begun an approved medical course) and who require financial assistance to enable them to undergo a course of medical education with a view to obtaining commissions in the Medical Branches of the Royal Navy, Army or Royal Air Force.

The Scholarships are limited in number, at present to five each year, of which two are for applicants for service in the Royal Navy, two for the Army and one for the Royal Air Force. The value of each Scholarship is dependent on the financial resources of the scholar's family. The Scholarships are granted on the condition that the scholar, on becoming qualified to practise medicine and surgery, will apply at once for a commission under the current Regulations in the Medical Branch of the Service for which he was selected and that, if granted such a commission, he will render not less than five years' actual service on full pay; if, however, he does not continue in the Service and serve for at least fifteen years, the money spent by the Service on his Scholarship will be deducted from any gratuity that may be due to him on relinquishing his commission.

Applications can be received only in January or February of each year, and must be made on an application form obtainable as below.

Further details of these and other Kitchener Scholarships for University courses for sons of Service parents may be obtained on application to :—

The Secretary,
Lord Kitchener National Memorial Fund,
50, Pall Mall, London, S.W.1.

Digitized by Google

ROYAL SOLDIERS' DAUGHTERS' SCHOOL
(FOUNDED 1855)

Patron:
HER MAJESTY QUEEN MARY

Chairman:
GENERAL SIR CHARLES BONHAM-CARTER, G.C.B., C.M.G., D.S.O.

For the Maintenance, Clothing and Education of the Daughters of Soldiers, whether Orphans or not, from the age of 5 to school-leaving age. For girls who show special ability, arrangements will be made as hitherto to continue their education or training for such professions as may be advantageous to them. Age of admission 5 to 11 years.

65-67 ROSSLYN HILL, HAMPSTEAD, N.W.3

Secretary: ROSINA SANGSTON

ROYAL UNITED SERVICE ORPHAN HOME FOR GIRLS,
DEVONPORT
(At Army and Navy Villas, Narrowcliff, Newquay, Cornwall)
(Established in 1839)

PATRON . . **Her Majesty Queen Mary**
PRESIDENT . . **The Commander-in-Chief, Plymouth**
VICE-PRESIDENT **The Officer Commanding Troops, Plymouth Garrison**

Object. To provide a home for the orphan daughters of men of the Royal Navy, Royal Marines, Army and Royal Air Force, and to maintain, educate and train them to earn their own livelihood. All girls receive a training in Housecraft, but selection of profession is left to each girl's individual inclination and qualification.

Age for Admission. 6 to 12 years. Girls of 5 are admitted under special circumstances. Fatherless girls are admitted on the Foundation. Motherless and other girls are admitted in special cases, with or without payment, at the discretion of the Managing Committee.

Education. At Primary Schools. Girls who show ability can pass on to Secondary Schools and Higher Education.

Girls attend the CHURCH OF ENGLAND.

Officers and men of the Services and members of the general public are cordially invited to visit the Home, which is open every day (except Sunday) for inspection. The Home is supported by VOLUNTARY CONTRIBUTIONS. **Subscriptions and Donations** will be most gratefully received by the Secretary and Treasurer, Office of R.U.S.O. Home for Girls, 13, Sutherland Road, Mutley, Plymouth, who will be very pleased to furnish any particulars required. Cheques should be made out to the Royal United Service Orphan Home for Girls.

Digitized by Google

The Duke of York's Royal Military School, Dover

President—GENERAL H.R.H. THE DUKE OF GLOUCESTER, K.G., K.T., K.P., P.C., G.C.B., G.C.M.G., G.C.V.O., F.R.S.

Commissioners :

Chairman—**THE PAYMASTER-GENERAL and 12 others.**

1. The School is a boarding school, providing free education, board and clothing, for the sons of soldiers. A candidate for registration for admission to the School must be the legitimate son of a warrant officer, non-commissioned officer or man who is serving or has served in the Army or of an officer who, prior to being commissioned, enlisted on a normal engagement in the Regular Army.

2. Boys can be registered for admission between the ages of eight and eleven years, and admitted to the School after their ninth and before their twelfth birthdays. They are normally admitted at the beginning of the School year, in September, and to be considered for admission in any year a boy must be registered before 1st January of that year. Before admission all boys are subjected to an educational, general, and medical test as to their suitability for admission. Selection of boys for admission rests with Her Majesty's Commissioners. Preference in general is given to total orphans, to those whose fathers have been killed in action or have died while in the Service or after leaving the Service, and to motherless boys whose fathers are serving abroad.

3. A boy will normally leave the School at the end of the School year (July) in which he reaches the age of 15 years, but, if selected, he may remain at the School up to a maximum age of 19 years.

Further information will be given on application to the Secretary at the School.

QUEEN VICTORIA SCHOOL FOR THE SONS OF SCOTTISH SAILORS, SOLDIERS AND AIRMEN

(DUNBLANE, SCOTLAND.)

Commissioners

President—THE SECRETARY OF STATE FOR SCOTLAND

Vice-President—THE GENERAL OFFICER COMMANDING-IN-CHIEF, SCOTTISH COMMAND

and 16 others

The object of the School is to afford.

FREE EDUCATION, CLOTHING, AND BOARD FOR THE SONS OF SCOTTISH SAILORS, SOLDIERS AND AIRMEN FROM THE AGE OF NINE.

Admission is gained in respect of the patriotic services of the fathers, and it is the ardent desire of H.M. Commissioners and Staff to make the boys worthy of their fathers, to develop an honest, manly, and independent spirit in them, to make them good citizens, and to give them every opportunity of advancement in life.

There are now over 250 boys at the School.

The School is of particular advantage (1) to orphans ; (2) to those whose fathers have been killed in action or who have died on Service ; (3) to those who have lost their mothers and whose fathers are serving abroad.

The education is of the highest standard, and the comfort and well-being of the boys are well looked after by a capable and kindly staff.

A SPECIAL APPEAL IS MADE FOR LEGACIES AND BEQUESTS.

Funds are required to meet the many needs which cannot otherwise be supplied out of the Army vote, and H.M. Commissioners **APPEAL TO THE PEOPLE OF SCOTLAND AND TO ALL INTERESTED IN THE SONS OF SCOTTISH SAILORS, SOLDIERS AND AIRMEN TO SUBSCRIBE TO THEIR FUND OR TO BEQUEATH A LEGACY.**

SUBSCRIPTIONS AND DONATIONS should be sent to Lt.-Colonel **C. L. Addison-Smith, C.D.E., D.L., W.S.** 19, Heriot Row, Edinburgh, 3, Honorary Treasurer, or direct to the Bank of Scotland, New Town Branch, George Street, Edinburgh.

Digitized by Google

KING EDWARD VII CONVALESCENT HOME FOR OFFICERS OF THE NAVY, ARMY AND AIR FORCE

TREATMENT:

Private rooms [illegible] 48 acres.

[illegible] Active List are eligible [illegible]

[illegible] situated in the grounds [illegible]

[illegible]

Garden Homes

[illegible] Bungalows, [illegible] Road, Vanbrugh [illegible] Officers [illegible] Army.

Digitized by Google

Lady Grover's Hospital Fund for Officers' Families.

Registered under the Friendly Societies Acts, 1896 to 1929. Reg. No. 1811 London.

PATRON:

Field-Marshal Sir CLAUDE AUCHINLECK, G.C.B., G.C.I.E., C.S.I., D.S.O., O.B.E.

VICE-PATRONS:

Sir HERBERT J. CREEDY, G.C.B., K.C.V.O.
Lieutenant-General Sir THOMAS L. HUNTON, K.C.B., M.V.O., O.B.E.
The Hon. Lady MONRO, D.B.E.
Marshal of the R.A.F. Sir JOHN SALMOND, G.C.B., C.M.G., C.V.O., D.S.O., D.C.L., LL.D.
Vice-Admiral E. A. TAYLOR, C.M.G., C.V.O., M.P.

TRUSTEES

Major-General Sir IAN JACOB, K.B.E., C.B
Major-General J. M. L. GROVER, C.B., M.C.
Brigadier L. A. FANSHAWE, C.B.E., D.S.O.

SECRETARY:

Mrs. C. ANTROBUS.

This Fund, instituted in 1911, is intended to assist Officers, whether holding permanent or temporary Commissions, of the Royal Navy, Royal Marines, Army, Royal Air Force, Royal Indian Navy and the Ecclesiastical Establishments on the active or retired list, by assisting to defray the expense that may be incurred by their wives or children owing to residence in or attendance at any recognised Nursing Home or Hospital in Great Britain or Ireland, in any station abroad, in India, or in any Dominion, Colony, Protectorate, or Mandated Territory.

It also assists widows of such officers, their unmarried daughters if over the age of 21 years and the mothers and sisters of unmarried officers if dependent on them.

The amount of each Grant will be for actual expenses, up to £8 8s. 0d. weekly after the first week. Where a nurse is engaged privately the Grant will be for actual expenses up to £5 5s. 0d. weekly, after the first week.

The annual Subscription, payable on the 1st January, is:—

		£	s.	d.
Royal Navy & Royal Indian Navy	Lieutenant and under	1	7	6
	Lieutenant-Commander and above	1	11	6
Army	Captain and under	1	7	6
	Major and above	1	11	6
Royal Air Force	Flight-Lieutenant and under	1	7	6
	Squadron Leader and above	1	11	6

The Subscription for widows and unmarried daughters is £1 5s. 0d. & £1 1s. 0d.

Members joining after the 30th June pay only half the Subscription for the year.

Further Particulars and copies of the rules may be obtained from the Secretary—
14, Spencer Hill S.W.19.

ARMY, NAVY, MARINES AND AIR FORCE PROVIDENT SOCIETY

Established in 1889 to provide Annuities for the widows (or Orphan Children) of its Members.

Officers holding permanent Commissions in the Royal Navy, Army, Royal Marines and Royal Air Force are eligible for membership provided they are under 50 years of age.

Under the present Rules an Officer may take up from one to eight Memberships and an annuity of £2/10/- for each Membership (£20 for eight Memberships) is payable when the Membership has been held for six years. The annuity increases for each subsequent year up to a maximum of £13 for each Membership (£104 for eight Memberships). If death takes place before the Membership has been held for six years the contributions are refunded to the widow or orphan children. The annual contribution for each Membership is £2 plus a disparity fee of 2/6 for each year the wife is younger than the Member.

Full particulars and form of application can be obtained from the

SECRETARY,
THE RETREAT, YATELEY,
CAMBERLEY, SURREY.

Digitized by Google

ROYAL SCHOOL

FOR DAUGHTERS OF OFFICERS OF THE ARMY

Lansdown, Bath.

INSTITUTED A.D. 1864.

PATRON: HER MAJESTY QUEEN MARY.

President—Gen. H.R.H. THE DUKE OF GLOUCESTER, K.G., K.T., K.P., P.C., G.C.B., G.C.M.G., G.C.V.O., F.R.S.

Trustees—Gen. SIR CHARLES BONHAM-CARTER, G.C.B., C.M.G., D.S.O.
Lt.-Gen. SIR HUMFREY M. GALE, K.B.E., C.B., C.V.O. M.C.
Col. E. G. L. THURLOW, C.B.E., D.S.O., D.L.

Chairman—Gen. SIR WILLIAM BARTHOLOMEW, G.C.B., C.M.G., D.S.O.
Vice-Chairman—Lt.-Gen. SIR HUMFREY M. GALE, K.B.E., C.B., C.V.O., M.C.

EXTRACTS FROM RULES, ETC.

The Daughters of Officers who hold, or have held, permanent commissions in Her Majesty's Regular Army, or in the Royal Marines, are eligible for admission, at rates of £160, £203 or £220 per annum, paying according to the circumstances of the parents. Those elected by the votes of the Governors are admitted at greatly reduced fees, according to circumstances. The age for admission is from 10 to 14 years.

Grand-daughters of such officers and daughters of old girls are admitted at the highest rate of fees.

(*a*) Donors or subscribers of the undermentioned amounts (hereinafter called Contributors) shall be entitled to votes at all General or Special General Meetings of Contributors as under :—

Every donor or subscriber of £5, a vote for a period of five years.

All Contributors of all lesser sums than £5, and exceeding £1, a vote during the year in which the contribution is made.

(*b*) Donors or subscribers of £1,000 or more whether individuals, corporate bodies, regiments or firms shall each have the right to nominate a candidate for election by the Board as Governor to act for a period of three years.

The right of Contributors to participate in the election of candidates at rates below the current scales for admission to the School has been abolished under the terms of a Scheme approved by the Ministry of Education dated 22nd February, 1949.

Further information can be obtained of the Bursar, Royal School, 3, Northfields, Lansdown, Bath.

THE QUEEN ALEXANDRA MILITARY HOSPITAL

MILLBANK, LONDON, S.W.1.

Special arrangements, subject to beds being available, for the treatment of Regular Members of the Services and their dependants have been made at The Queen Alexandra Military Hospital, London, S.W.1 (Tel. No. VICtoria. 9741).

Applications for admission should be made through the usual channels to the Headquarters of the Command in which the Officer is serving.

Cases of emergency and those on leave from abroad may apply direct to the Officer Commanding.

Digitized by Google

KING EDWARD VII.'S HOSPITAL FOR OFFICERS

SISTER AGNES FOUNDER

Incorporated by Royal Charter

BEAUMONT HOUSE, BEAUMONT STREET, LONDON, W.1.

Patron :

President : General H.R.H. THE DUKE OF GLOUCESTER, K.G., K.T., K.P., P.C., G.C.B., G.C.M.G. G.C.V.O., F.R.S.

Chairman : Major-General Sir HAROLD WERNHER, Bart., G.C.V.O.

Members of the Council

Sir J. ULICK F. C. ALEXANDER, G.C.V.O., K.C.B., C.M.G., O.B.E.

A. C. H. BIRCHAM, Esq.

Admiral of the Fleet the Lord CHATFIELD, G.C.B., O.M., K.C.M.G., C.V.O., D.C.L.

Marshal of the Royal Air Force Sir EDWARD L. ELLINGTON, G.C.B., C.M.G., C.B.E.

Sir HORACE EVANS, K.C.V.O., F.R.C.P.

Air Chief Marshal Sir DOUGLAS C. I. EVILL, G.B.E., K.C.B., D.S.C., A.F.C.

General Sir GEORGE J. GIFFARD, G.C.B., D.S.O.

Major GRAHAM H. GREENWELL, M.C.

Major R. N. MACDONALD-BUCHANAN, M.B.E., M.C.

Admiral Sir PERCY L. H. NOBLE, G.B.E., K.C.B., C.V.O., A.D.C.

ARTHUR E. PORRITT, Esq., C.B.E., F.R.C.S.

Sir JULIAN TAYLOR, C.B.E., F.R.C.S.

Sir CECIL WAKELEY, K.B.E., C.B., F.R.C.S.

Sir REGINALD WATSON-JONES, F.R.C.S.

THE LORD WEBB-JOHNSON, K.C.V.O., C.B.E., D.S.O., F.R.C.S.

Honorary Treasurers

Major GRAHAM H. GREENWELL, M.C.

Major R. N. MACDONALD-BUCHANAN, M.B.E., M.C.

This Hospital was founded by Sister Agnes in December, 1899, and is for Officers of the Royal Navy, Army and Royal Air Force, both serving and retired ; Ex-Officers who held temporary commissions are also eligible for admission under certain conditions.

No charge is at present made to serving officers for maintenance or nursing in the wards. Single rooms at moderate rates are available. There is no honorary Medical Staff. Patients may be treated by any Physician or Surgeon on the Staff of a recognized Hospital.

Officers are asked to subscribe £1, or more, annually. Banker's Order Forms can be obtained from the House Governor.

THE OFFICERS' ASSOCIATION (SCOTTISH BRANCH)

NURSING HOME

25, Belgrave Crescent, Edinburgh, 4

This Home is for Officers and ex-Officers of the Royal Navy, Army (including Home Guard) and Royal Air Force who must be, or become, members of The Officers' Association.

No charge whatever is made for maintenance or nursing, but patients are responsible for the payment of their physicians, surgeons and treatment. Patients may select any physician or surgeon to attend them.

Officers wishing to be admitted, or requiring further information, should write The Matron, or call between the hours of 11 a.m. and 1 p.m.

Digitized by Google

KING EDWARD VII CONVALESCENT HOME FOR OFFICERS OF THE NAVY, ARMY AND AIR FORCE

TERMS:

Serving Officers and those sent by the Ministry of Pensions —No charge.

Half pay Officers— 4/6 per diem.

Other Officers— 6/- per diem.

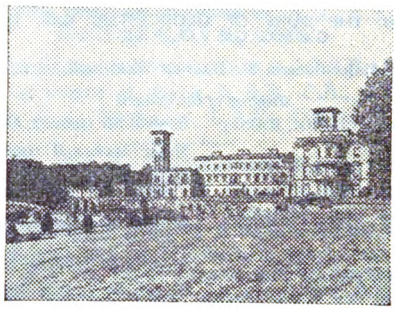

TREATMENT:

Includes Massage, Physiotherapy (for which a small charge is made to Half-pay and other Officers) Fully equipped Remedial and Occupational Therapy Departments.

Special diets.

Private Golf Course, Bathing Beach, Tennis Courts, Cinema, etc.

Private grounds of nearly 400 acres.

Officers on the Active List are eligible to travel by rail at Government expense.

There is a Hostel provided in the grounds for accommodation of relatives of patients at moderate charges.

For further details regarding admission apply to:

The House Governor, Osborne House, East Cowes, Isle of Wight.

Telephone: Cowes 251.

Officers' Garden Homes

(Registered Under the War Charities Act, 1916)

Under the Management of the Officers' Association

These Homes, consisting of bungalows, situated at Leavesden Green, North Orbital Road, Watford, provide accommodation for disabled married Ex-Officers of slender means with or without family.

Further particulars can be obtained from the General Secretary:

THE OFFICERS' ASSOCIATION, 28, Belgrave Square, London, S.W.1.

Digitized by Google

Lady Grover's Hospital Fund for Officers' Families.

Registered under the Friendly Societies Acts, 1896 to 1929. Reg. No. 1811 London.

PATRON:
Field-Marshal Sir CLAUDE AUCHINLECK, G.C.B., G.C.I.E., C.S.I., D.S.O., O.B.E.

VICE-PATRONS:
Sir HERBERT J. CREEDY, G.C.B., K.C.V.O.
Lieutenant-General Sir THOMAS L. HUNTON, K.C.B., M.V.O., O.B.E.
The Hon. Lady MONRO, D.B.E.
Marshal of the R.A.F. Sir JOHN SALMOND, G.C.B., C.M.G., C.V.O., D.S.O., D.C.L., LL.D.
Vice-Admiral E. A. TAYLOR, C.M.G., C.V.O., M.P.

TRUSTEES
Major-General Sir IAN JACOB, K.B.E., C.B
Major-General J. M. L. GROVER, C.B., M.C.
Brigadier L. A. FANSHAWE, C.B.E., D.S.O.

SECRETARY:
Mrs. C. ANTROBUS.

This Fund, instituted in 1911, is intended to assist Officers, whether holding permanent or temporary Commissions, of the Royal Navy, Royal Marines, Army, Royal Air Force, Royal Indian Navy and the Ecclesiastical Establishments on the active or retired list, by assisting to defray the expense that may be incurred by their wives or children owing to residence in or attendance at any recognised Nursing Home or Hospital in Great Britain or Ireland, in any **station abroad**, in **India**, or in any **Dominion, Colony, Protectorate**, or **Mandated Territory**.

It also assists widows of such officers, their unmarried daughters if over the age of 21 years and the mothers and sisters of unmarried officers if dependent on them.

The amount of each Grant will be for actual expenses, up to £8 8*s*. 0*d*. weekly after the first week. Where a nurse is engaged privately the Grant will be for actual expenses up to £5 5*s*. 0*d*. weekly, after the first week.

The annual Subscription, payable on the 1st January, is:—

		£	s.	d.
Royal Navy & Royal Indian Navy	Lieutenant and under	1	7	6
	Lieutenant-Commander and above	1	11	6
Army	Captain and under	1	7	6
	Major and above	1	11	6
Royal Air Force	Flight-Lieutenant and under	1	7	6
	Squadron Leader and above	1	11	6

The Subscription for widows and unmarried daughters is £1 5*s*. 0*d*. & £1 1*s*. 0*d*.

Members joining after the 30th June pay only half the Subscription for the year.

Further Particulars and copies of the rules may be obtained from the Secretary—
14, Spencer Hill S.W.19.

ARMY, NAVY, MARINES AND AIR FORCE PROVIDENT SOCIETY

Established in 1889 to provide Annuities for the widows (or Orphan Children) of its Members.

Officers holding permanent Commissions in the Royal Navy, Army, Royal Marines and Royal Air Force are eligible for membership provided they are under 50 years of age.

Under the present Rules an Officer may take up from one to eight Memberships and an annuity of £2/10/- for each Membership (£20 for eight Memberships) is payable when the Membership has been held for six years. The annuity increases for each subsequent year up to a maximum of £13 for each Membership (£104 for eight Memberships). If death takes place before the Membership has been held for six years the contributions are refunded to the widow or orphan children. The annual contribution for each Membership is £2 plus a disparity fee of 2/6 for each year the wife is younger than the Member.

Full particulars and form of application can be obtained from the

SECRETARY,
THE RETREAT, YATELEY,
CAMBERLEY, SURREY.

Digitized by Google

ROYAL CAMBRIDGE HOME FOR SOLDIERS' WIDOWS

EAST MOLESEY, SURREY

Patron:

HER MAJESTY QUEEN MARY.

Lady President—THE MARCHIONESS OF CAMBRIDGE.

President—General H.R.H. THE DUKE OF GLOUCESTER, K.G., K.T., K.P., P.C., G.C.B., G.C.M.G., G.C.V.O., F.R.S.

Chairman of the Council—General Sir BERNARD PAGET, G.C.B., D.S.O., M.C.

Lady Superintendent—Miss C. I. YOUNG, 82, Hurst Road, East Molesey, Surrey.

Secretary—Miss F. M. CORY, 84, Hurst Road, East Molesey, Surrey.

This Home (opened in February, 1854) was founded in 1851, in memory of H.R.H. Adolphus Frederick, Duke of Cambridge, K.G., to provide a home for widows of Non-Commissioned Officers and Privates of the Army. They are not to be under 50 or over 70 years of age at date of admission, but there is no restriction as to religious persuasion.

Since its opening, 527 widows have been admitted. There are 33 widows in the Home, in addition to 7 widows receiving out-pensions. Each widow has a furnished room, and receives old age or Widows pension and a monthly allowance towards cost of gas in addition to other amenities.

The cost of maintaining the Home has gone up immensely, and at least £2,000 per annum is necessary to balance the budget. For this purpose the Committee urgently appeal for subscriptions.

SCOTTISH NAVAL, MILITARY and AIR FORCE VETERANS' RESIDENCES

WHITEFOORD HOUSE, EDINBURGH, AND ROSENDAEL, BROUGHTY FERRY, ANGUS.

Established 1916.

Patron in Chief:

GENERAL H.R.H. THE DUKE OF GLOUCESTER, K.G., K.T., K.P., P.C., G.C.B., G.C.M.G., G.C.V.O., F.R.S.

Chairman of Council—

LIEUTENANT-COLONEL C. L. ADDISON-SMITH, C.B.E., D.L., W.S.

The objects of these Residences are to provide food and shelter for ex-Service men, to assist them to find employment and to furnish them with tools, clothing and travelling expenses when taking up situations.

Over 250 men, nightly, live in the residences, and 2,585,977 men have made use ·em since their inception.

ɪscriptions will be gladly received and acknowledged by the Hon. Treasurer ·retary, R. Addison-Smith, Esq., 19, Heriot Row, Edinburgh, 3; or may be ·ct to the Commercial Bank of Scotland, Ltd., George Street, Edinburgh 2.

Digitized by Google

Housing Association for Officers' Families

Patron—

Chairman—A. T. A. DOBSON, Esq., C.B., C.V.O., C.B.E.

Hon. Treasurer—Capt. the Lord FRANCIS HILL.

Secretary—F./Lt. R. T. BROWNE.

OBJECTS OF THE ASSOCIATION

(1) To provide unfurnished houses and flats at nominal rentals for officers' widows and dependants and gravely disabled married officers.

(2) To make grants in aid of rent to persons similarly qualified.

(3) In affiliation with the Officers' Association to give financial assistance in connection with housing, by way of grants, in cases of special distress, to disabled officers, and their widows and dependants.

All houses, flats and funds are necessarily reserved for those whose means make it impossible for them to provide decent homes for themselves and their families, without such assistance as the Association is able to give. In the consideration of applications, special regard is had to the extent to which the applicant's income has been reduced as a direct result of War Service.

Preference is always given to those with young families.

All applications should be addressed to the Secretary.

Registered Offices :—

41B, KENSINGTON HIGH STREET,
LONDON, W.8.

BRITISH LIMBLESS EX-SERVICEMEN'S ASSOCIATION

(Registered in accordance with the National Assistance Act, 1948.

THE "FORGOTTEN MEN"

Records show that many of the 45,000 veterans of the 1914–18 War overcame the handicaps imposed by amputation and the majority are leading full and useful lives today. But there were others, too. What of them? Did they find the struggle too hard—did they *all* have a fair chance? The 1939–45 War has created a further 10,000 limbless.

B. L. E. S. M. A. is doing everything in its power to help **ALL** limbless men and to see that they are **ALL** given the best chance—that a future of inevitable unemployment and neglect shall not be their lot . . . that they shall never join the ranks of the "Forgotten men".

The State machinery can only render assistance in general terms
B. L. E. S. M. A. concerns itself with **individual cases.**

★ **Will you make them your concern too?**

Send donations to

MAJOR THE EARL OF ANCASTER, LL., J.P., T.D., Chairman of Appeal,
or Mrs. C. FRANKLAND MOORE, M.B.E., Honorary Director of Appeal,
H.T.I, 31, PEMBROKE ROAD, KENSINGTON, W.8.
Tel. : WEStern 4533

Digitized by Google

THE ROYAL ARMY TEMPERANCE ASSOCIATION

FORMED IN AGRA, 1862

(The Soldiers' Total Abstinence Association)

ESTABLISHED IN ENGLAND, 1893

Patron—

President—

Chairman of Council—

Chairman of Executive—

Hon. Secretary and Treasurer—
Assistant Chaplain General H.Q. Eastern Command.

Hon. Organising Lecturer—H. G. BROOKE, M.B.E.

THE OBJECT OF THE ASSOCIATION:

"The Promotion of Sobriety in the British Army at home and abroad, through the formation of Branches, whose object is to establish a strong regimental opinion in favour of strict sobriety, uprightness of character and decency of language, in the fear of God."

All communications should be addressed to: Hon. Secretary and Treasurer, Royal Army Temperance Association, HEADQUARTERS, EASTERN COMMAND, HOUNSLOW, MIDDLESEX.

Wt. 8250/9612 3,855 5/52 H

Digitized by Google

Digitized by Google

8

RESTRICTED

Digitized by Google

Digitized by Google

Digitized by Google

UNIVERSITY OF MICHIGAN
3 9015 02131 1405

Digitized by Google

Digitized by Google